ESSENCE NEW
Four-hole Single-lever Bath Combination
MODEL # 19578

Pure Freude an Wasser

GROHE

GROHE America, Inc | 200 North Gary Avenue, Suite G, Roselle, IL 60172
Phone: +1 (800) 444-7643 | Fax: +1 (800) 225-2778 | us-customerservice@grohe.com

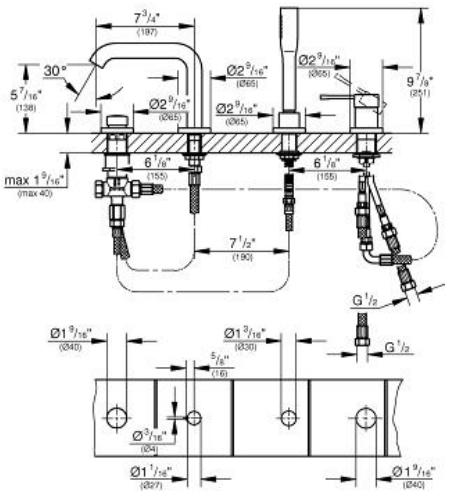

Product Description:
Four-hole Single-lever Bath Combination

Standard Specification:
- **GROHE SilkMove®** ceramic cartridge
- With temperature limiter
- **GROHE StarLight®** finish
- Pre-assembled spout mounting
- OHM operating element
- Metal lever
- Bath inlet with flow control
- Diverter bath/shower
- Handshower
- 79" metal shower hose
- Stainless Steel Braided Flexible Supplies
- Connection for shower hose
- **Protected against backflow**
- Min. recommended pressure 15 psi

Applicable Codes & Standards:
- ASME A112.18.1/CSA B125.1
- US Federal and State material regulations
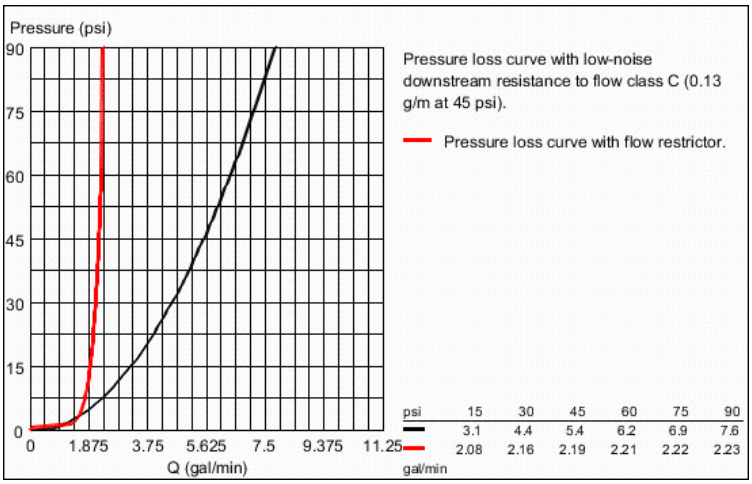
Color:
❑ 19578 001 chrome