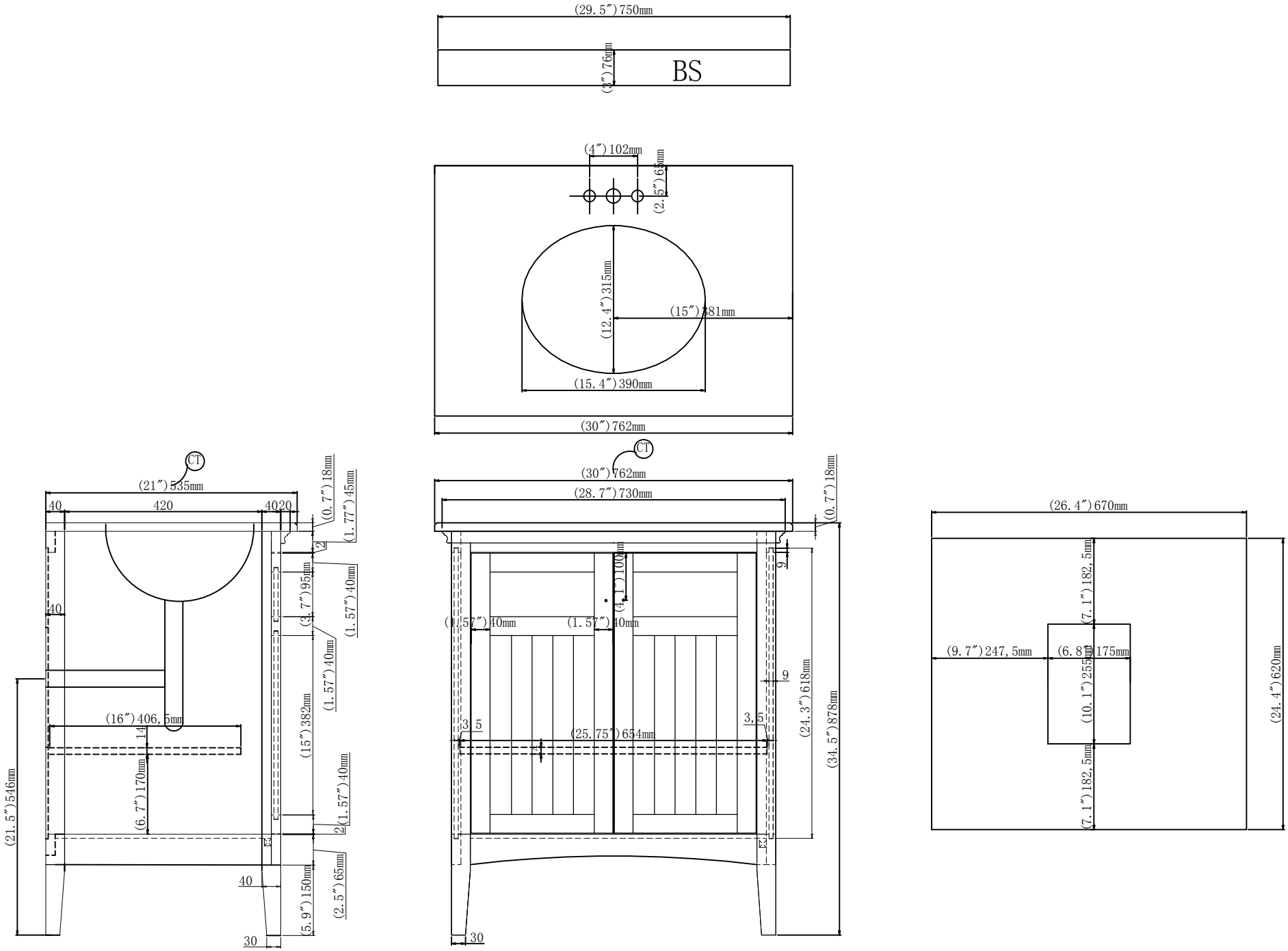
(29.5″)750mm
(3″)76mm
BS
(4″)102mm
(2.5″)63mm
(12.4″)315mm
(15″)381mm
(15.4″)390mm
(30″)762mm
CT
(21″)535mm
40
420
40
20
(0.7″)18mm
(1.77″)45mm
2
(3.7″)95mm
(1.57″)40mm
40
(1.57″)40mm
(16″)406,5mm
14
(15″)382mm
(6.7″)170mm
(21.5″)546mm
(1.57″)40mm
2
40
(2.5″)65mm
(5.9″)150mm
30
CT
(30″)762mm
(28.7″)730mm
(0.7″)18mm
9
(4.1″)100mm
(1.57″)40mm
(1.57″)40mm
9
3,5
(25.75″)654mm
3,5
(24.3″)618mm
(34.5″)878mm
30
(26.4″)670mm
(7.1″)182,5mm
(9.7″)247,5mm
(6.8″)175mm
(10.1″)255mm
(7.1″)182,5mm
(24.4″)620mm