

### Features

- Compression molded from Sterling's exclusive solid Vikrell® material
- Innovative design for seamless appearance
- Factory installed apron extension made of Vikrell® and injection molded undersupport structure
- Lightly pebbled bottom surface for sure footing
- Tongue-and-groove "snap together" design
- Durable high gloss finish
- 10 year consumer/3 year commercial limited warranty, 1 year limited warranty pump motor assembly
- Left or right drain
- Available with or without above-the-floor drain
- Wall surround allows for attachment of grab bars
- 60" (152.4 cm) x 31-1/2" (80 cm) x 75-3/4" (192.4 cm) complete unit rough-in dimensions include flange
- 60" (152.4 cm) x 30" (76.2 cm) x 74-1/4" (188.6 cm) complete unit finished dimensions

### 60" (152.4 cm) BATH/SHOWER SYSTEM WITH BACKER BOARDS 71090116

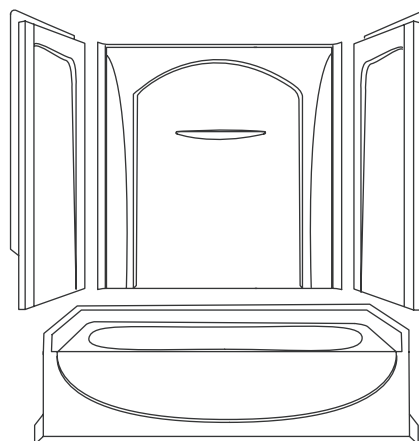

### Codes/Standards Applicable

Specified model meets or exceeds the following:

- ANSI Z124.1.2
- ASTM E162
- ASTM E662
- CSA B45.0
- CSA B45.5

### Colors/Finishes

- 0: White
- Other: Refer to Price Book for additional colors/finishes

### Specified Model

Model	Complete Unit Description	Colors/Finishes	
71090116	60" (152.4 cm) bath and wall surround with backer boards, left drain	<input type="checkbox"/> 0	<input type="checkbox"/> Other _____
71090118	60" (152.4 cm) bath and wall surround with backer boards, above-the-floor left drain	<input type="checkbox"/> 0	<input type="checkbox"/> Other _____
71090126	60" (152.4 cm) bath and wall surround with backer boards, right drain	<input type="checkbox"/> 0	<input type="checkbox"/> Other _____
71090128	60" (152.4 cm) bath and wall surround with backer boards, above-the-floor right drain	<input type="checkbox"/> 0	<input type="checkbox"/> Other _____

Model	Wall Component Description	Colors/Finishes	
71094106	Complete wall set with backer board locations	<input type="checkbox"/> 0	<input type="checkbox"/> Other _____

## Technical Information

Fixture:*	basin area	top area
Bathing well	42" (106.7 cm) x 16-1/4" (41.3 cm)	56" (142.2 cm) x 23-3/4" (60.3 cm)
	water depth	capacity
To overflow	12" (33 cm)	34 gal (128.7 L)
* Approximate measurements for comparison only.		

Model	Door maximum width	Door maximum height
71090116 71090118 71090126 71090128 71090416 71090426	58-1/2" (148.4 cm)	56-1/2" (143.5 cm)

## Installation Notes

Install this product according to the installation guide.

Size the drain cutout to fit the drain assembly that will be used.

End stud positioning is critical if nailing-in flanges are to be used.

Double studding is recommended for pivot shower door installations.

Studs should be positioned roughly as shown for support clip or roofing nail installation.

Attach grab bars at the specified backer board locations only.

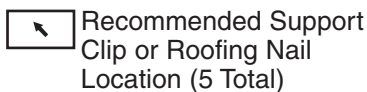
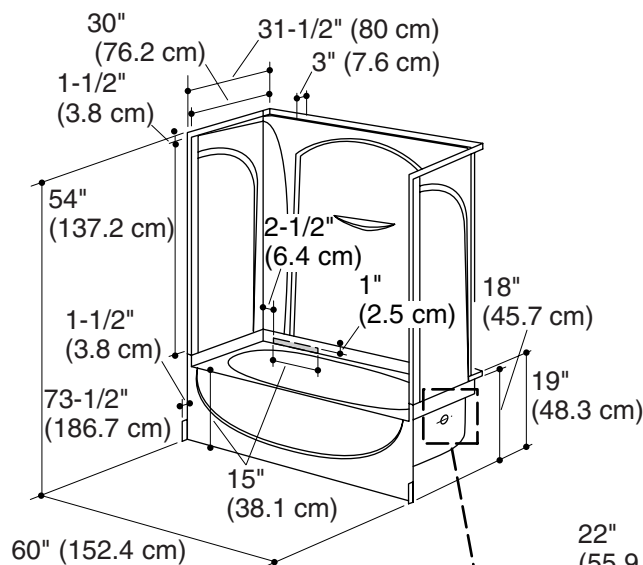

**Note:** Right and left end walls are the same, only mirrored.

Backer board locations

Overflow Detail

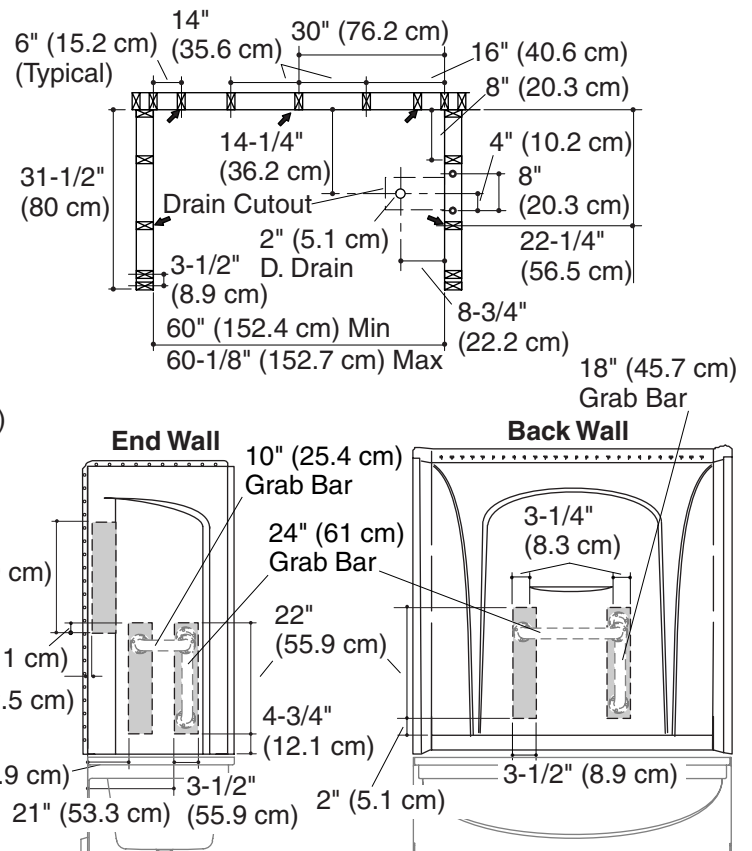

## Product Diagram