

## IV GEORGES BRASS®

### Features

- Brass construction
- Available with cross or lever handles
- Intended for use with Rite-Temp® or HiFlow Rite-Temp® valves

### Codes/Standards Applicable

Specified model meets or exceeds the following:

- ASME A112.18.1/CSA B125.1
- ASSE 1016

### BATH AND SHOWER FAUCET TRIM

# K-T6808

ALSO K-T6809, K-T6810

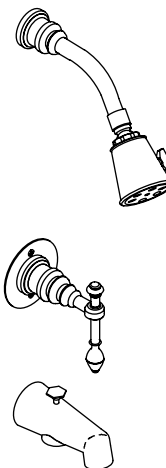



### Colors/Finishes

- PB: Vibrant® Polished Brass
- Other: Refer to Price Book for additional colors/finishes

### Accessories

- CP: Polished Chrome
- PB: Vibrant® Polished Brass
- Other: Refer to Price Book for additional colors/finishes
- NA: None applicable

### Specified Model

Model	Description				
K-T6808-3D	Bath and shower trim, cross handle	<input type="checkbox"/> PB	<input type="checkbox"/> Other_____		
K-T6808-4D	Bath and shower trim, lever handle			<input type="checkbox"/> PB	<input type="checkbox"/> Other_____
K-T6809-3D	Shower only trim, cross handle	<input type="checkbox"/> PB	<input type="checkbox"/> Other_____		
K-T6809-4D	Shower only trim, lever handle			<input type="checkbox"/> PB	<input type="checkbox"/> Other_____
K-T6810-3D	Valve only trim, cross handle	<input type="checkbox"/> PB	<input type="checkbox"/> Other_____		
K-T6810-4D	Valve only trim, lever handle			<input type="checkbox"/> PB	<input type="checkbox"/> Other_____

### Product Specification

The Rite-Temp® pressure-balancing single-control bath and shower faucet trim shall be made of brass construction. Bath and shower trim shall include showerhead with arm and flange, 4-7/8" (12.4 cm) diverter spout with NPT connection, and handle. Shower only trim shall include showerhead with arm and flange, and handle. Valve only trim shall include handle. Faucet trim shall be K-T\_\_\_\_\_-\_\_\_\_\_-\_\_\_\_\_ and ceramic dial faceplate shall be Kohler Model K-146-\_\_\_\_\_. Rite-Temp® valve shall be K-304-\_\_\_\_\_-NA OR K-2971-KS-NA HiFlow Rite-Temp® valve.

## IV GEORGES BRASS®

### Required Accessories

K-304-*	Rite-Temp® valve without stops <b>OR</b>	<input type="checkbox"/> NA
K-2971-KS	HiFlow Rite-Temp valve with stops	<input type="checkbox"/> NA
K-146	Ceramic dial faceplate (For -3D and -4D)	<input type="checkbox"/> NA

\* For a complete listing of all the RiteTemp valves, refer to the K-304-\* Specification Sheet or Roughing-In Sheet.

### Optional Accessories

K-6791	IV Georges Brass accent kit (For K-6808-3D)	<input type="checkbox"/> PB	<input type="checkbox"/> Other _____
K-6798	IV Georges Brass accent kit (For K-6808-4D)	<input type="checkbox"/> PB	<input type="checkbox"/> Other _____
58223	Deep roughing-in kit for K-304 valve (lever handles)	<input type="checkbox"/> CP	<input type="checkbox"/> Other _____
58224	Deep roughing-in kit for K-304 valve (cross handles)	<input type="checkbox"/> CP	<input type="checkbox"/> Other _____
88526	HiFlow Rite-Temp® thin wall installation kit	<input type="checkbox"/> CP	<input type="checkbox"/> Other _____

## Installation Notes

Install this product according to the installation guide.

**NOTICE: Risk of product damage.** Long screws, for installing trim, can damage the K-2971-KS valve. Consult the trim installation guide to verify if the thin wall installation kit (88526) is needed.

Avoid cross-flow conditions. Do not install shut-off device on either valve outlet.

Cap shower outlet if deck-mount spout, diverter, or handshower is connected to spout outlet.

Install straight pipe or tube drop of 7" (17.8 cm) to 18" (45.7 cm) with single elbow between valve and wall-mount spout.

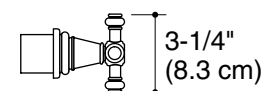
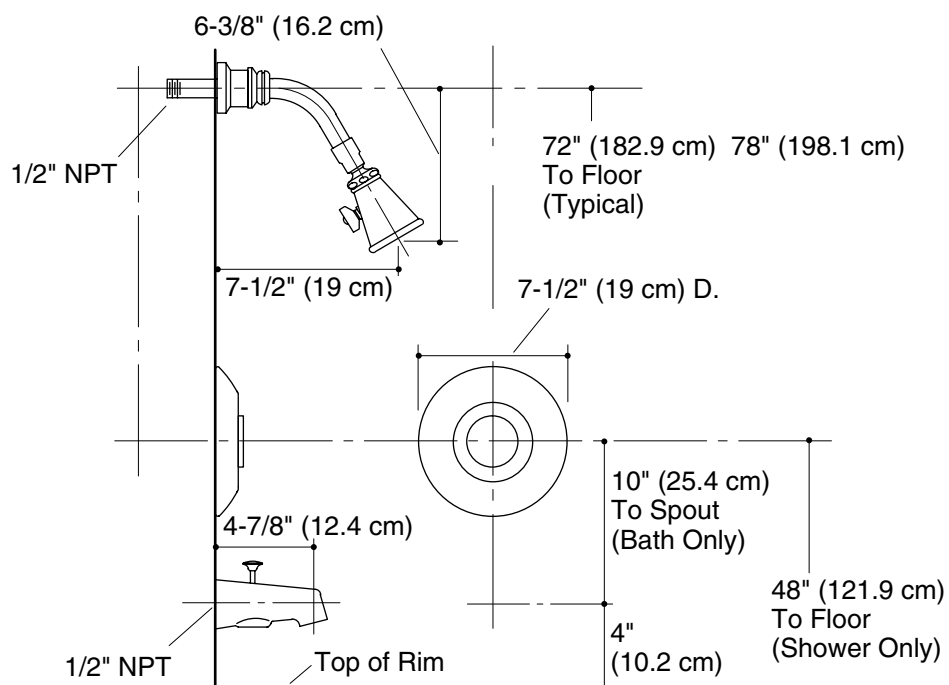

**Cross**

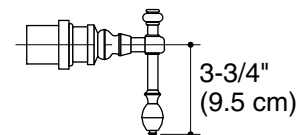

**Lever**

## Product Diagram

IV GEORGES BRASS® BATH AND SHOWER FAUCET TRIM

Page 2 of 2  
111701-4-DE

THE BOLD LOOK  
OF **KOHLER®**