

INSTALLATION

Product Manual

Version: 020424-01-24A-ZX



IMPORTANT INFORMATION!

please read the entire manual before starting to assemble and/or using this product. follow the manual thoroughly and keep it for further reference.



AVOID SCRATCHES!

In order to avoid scratching this furniture should be assembled on a soft layer-could be a rug.



IMPROVE EFFICIENCY !

Try to find a partner to install with you, which can speed up the installation efficiency and shorten the time.

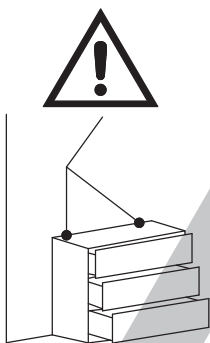

ANTI-TOPPLE WARNING !

Overturned furniture can cause serious or fatal crush injuries. To prevent tipping over, be sure to use the wall attachment, if not included with this product. Please purchase the wall attachment that fit your wall. If unsure, seek professional advice. Please read and follow each step of the instructions carefully.

IMPORTANT !

It is important that any product which is assembled using any kind of screw is re-tightened 2 weeks after assembly, and once every 3 months - in order to assure stability through-out the lifespan of the product.

For regular maintenance and cleaning of the product, for the frame, please use a rag dipped in neutral detergent to fully wipe it, and then dry it with a clean rag. For glass materials, wipe with a rag dampened with water glass cleaner, and then dry with a dry rag.

Do not use an electric screwdriver, and do not use too much force when installing, because the board is easy to break.



Please prepare the following tools

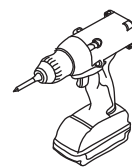
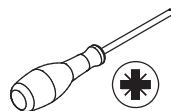
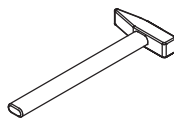
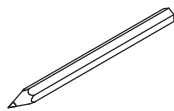

When installing, please carefully confirm whether each screw corresponds to the manual, accessories with similar shapes can be distinguished by size

A x 17

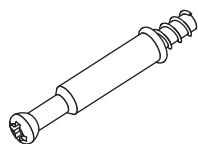

Ø 6 x 35 mm

B x 26



Ø 8 x 30 mm

C x 17



Ø 15 x 9 mm

D x 2



E x 58



Ø 3.5 x 14 mm

F x 12



G x 9

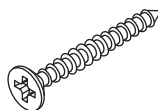

Ø 4 x 35 mm

H x 10

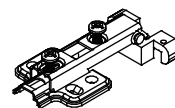

J x 20



Ø 3 x 9 mm

K x 2

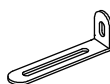

L x 2

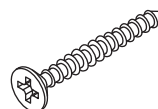

Ø 4 x 40 mm

M x 2



N x 2



P x 4

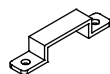

Q x 8



Ø 3 x 12 mm

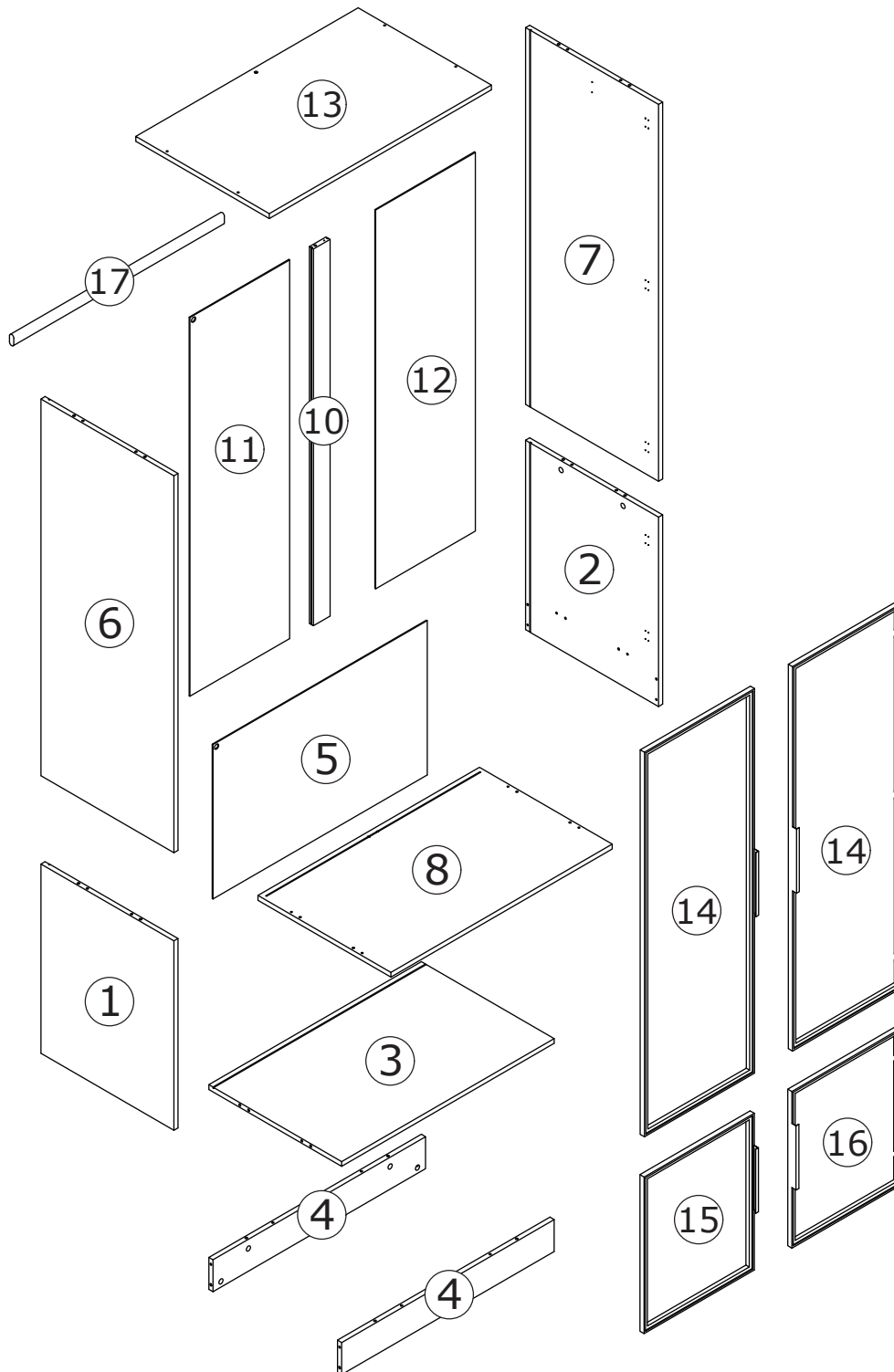

⚠ WARNING



Children have died from furniture tipover. To reduce the risk of furniture tipover:

- ALWAYS install Anti-tip device provided.
- NEVER put a TV on this product.
- NEVER allow children to stand, climb or hang on drawers, doors, or shelves.
- NEVER open more than one drawer at a time.
- Place heaviest items in the lowest drawers.

*This is a permanent label.
Do not remove!*

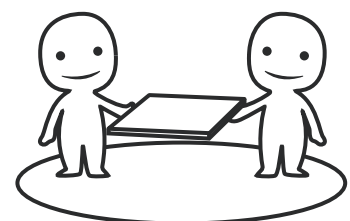

ASSEMBLED BY 2 ADULTS

1

A x 4

 Ø6 x 35 mm

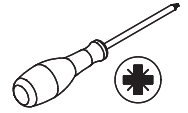

Screw eccentric rod(A) into board 1 with a screwdriver as shown.

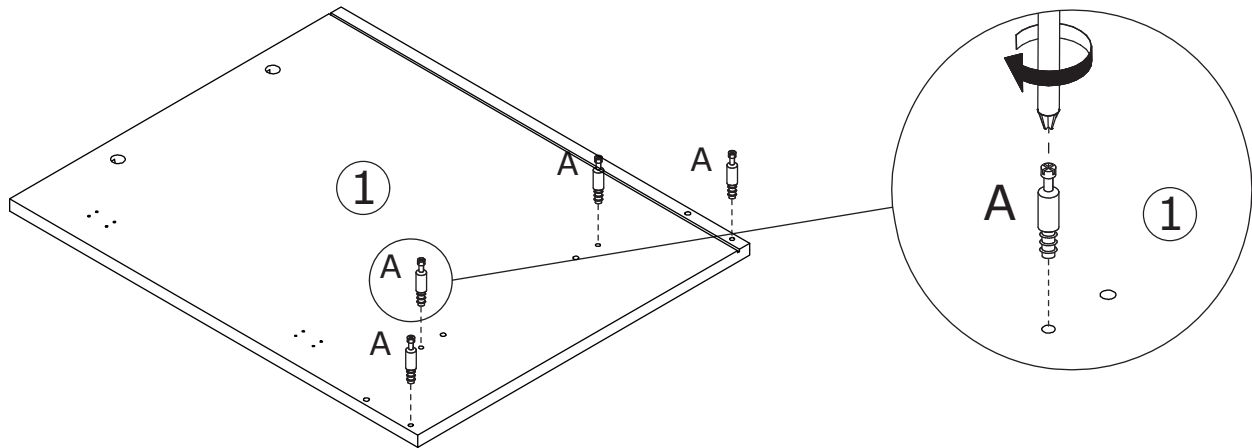
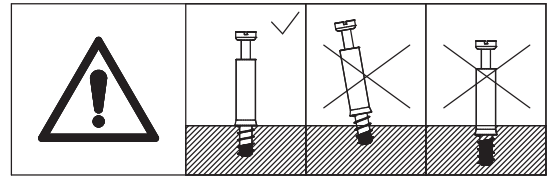

2

A x 4

 Ø6 x 35 mm

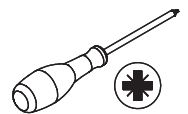

Screw eccentric rod(A) into board 2 as shown.

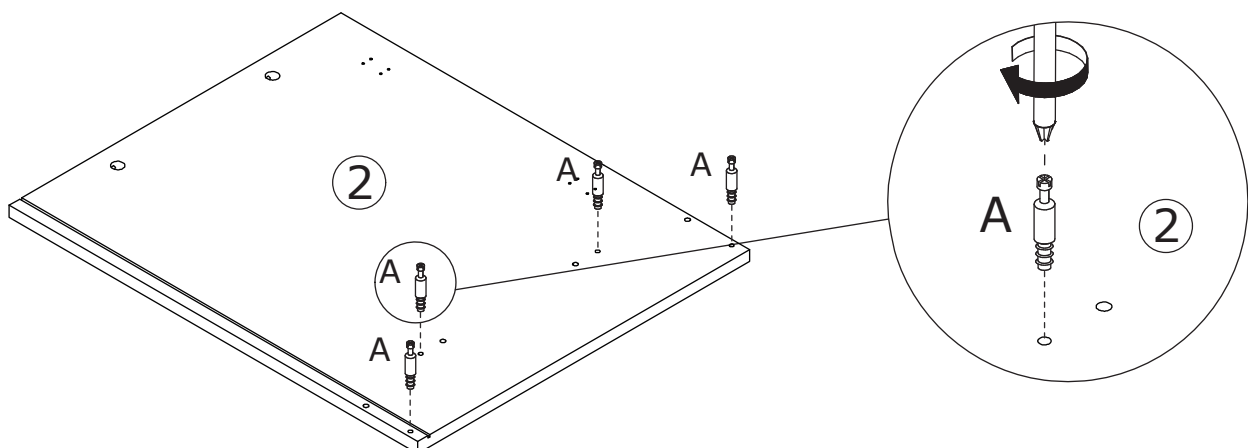
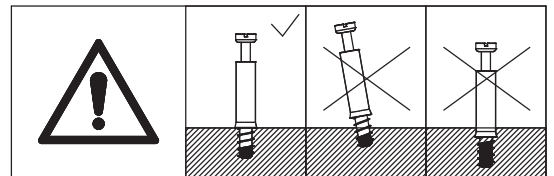

3

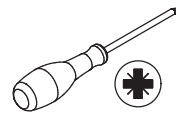
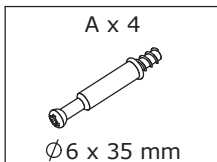

Screw eccentric rod(A) into board 3 as shown.

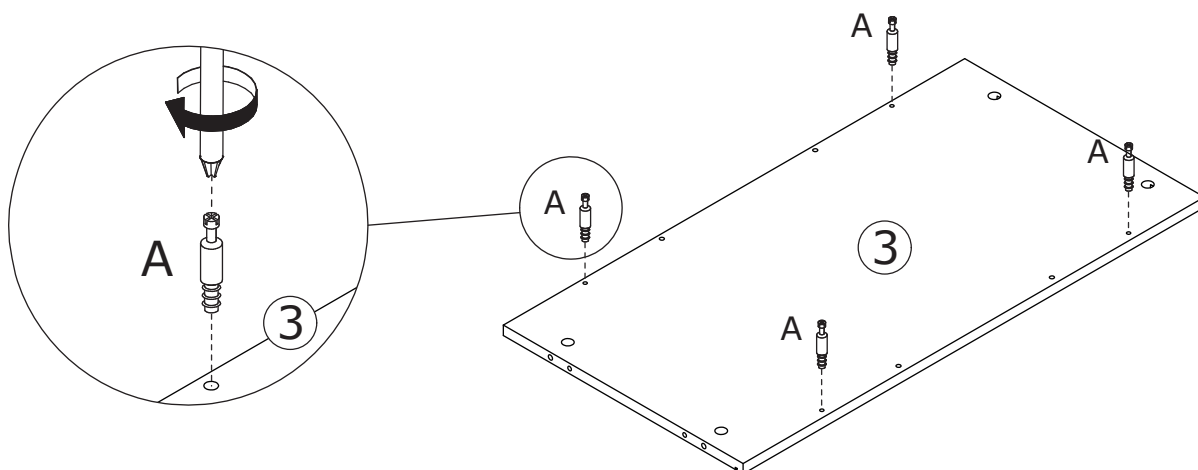
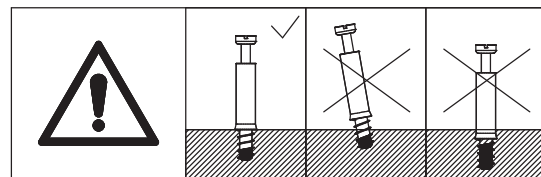

4

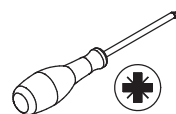
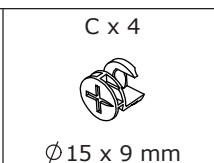
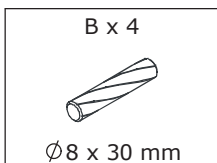

Connect board 4 to board 3 using wooden dowel(B), add cam lock(C) into board 4 and turn clockwise to tighten as shown.

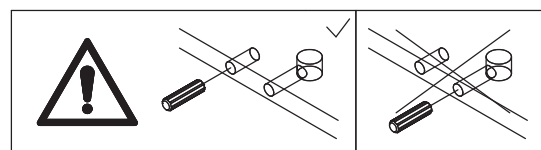
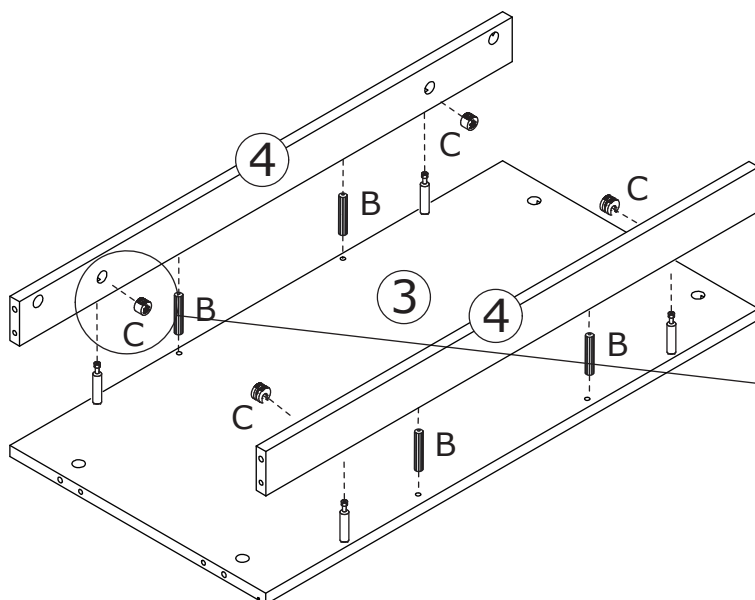
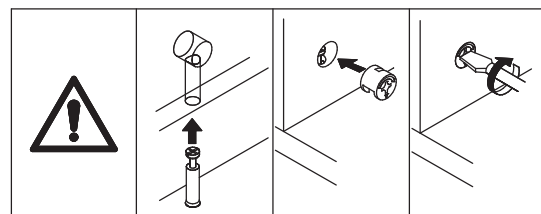

5

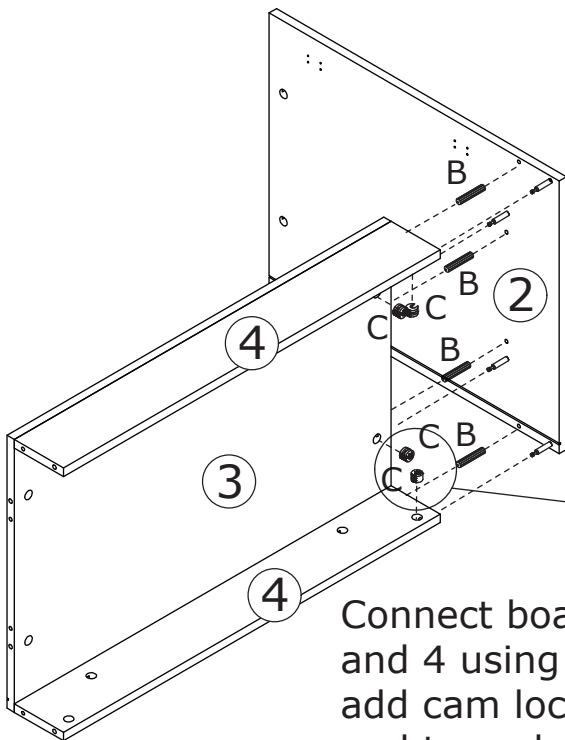

Connect board 2 to board 3 and 4 using wooden dowel(B), add cam lock(C) into board 3, 4 and turn clockwise to tighten as shown.

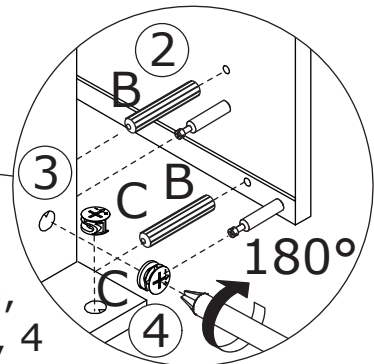
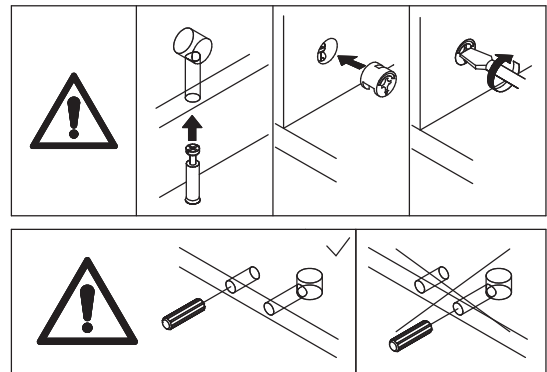

6



Connect board 1 to board 3 and 4 using wooden dowel(B), add cam lock(C) into board 3,4 and turn clockwise to tighten as shown.

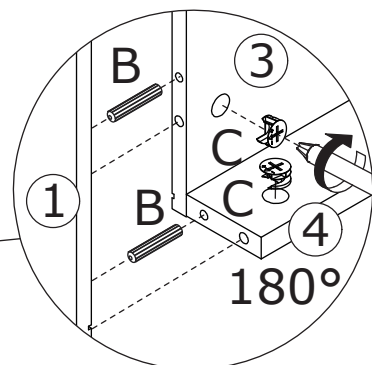
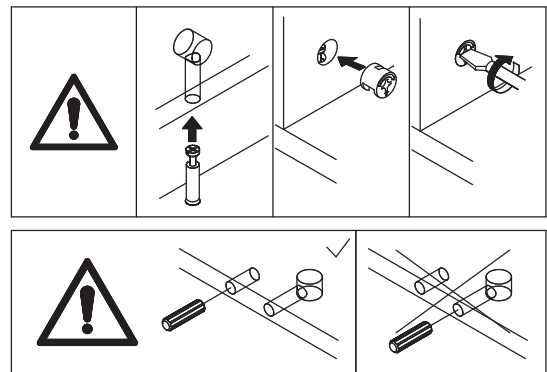
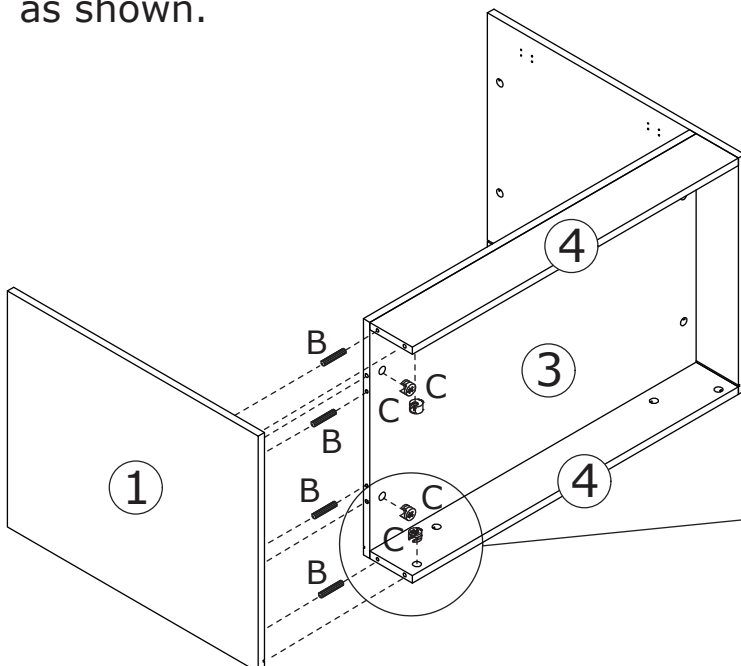

7

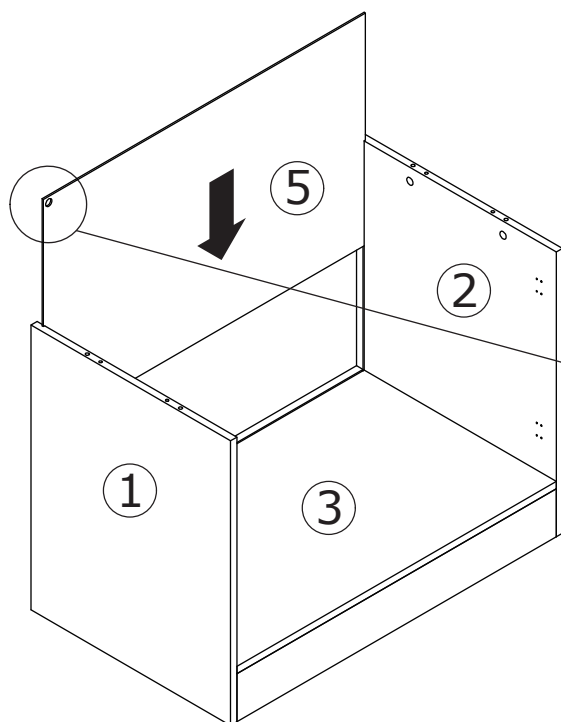

Insert back board 5 along available grooves as shown.

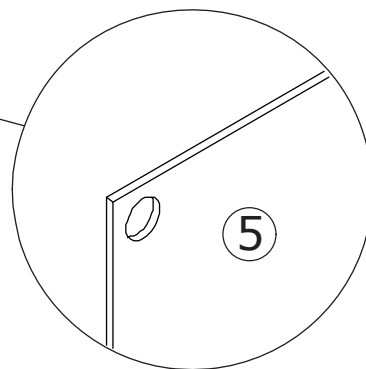

8

D x 1



E x 2



Ø 3.5 x 14 mm

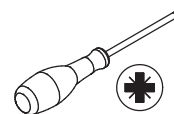

Fix part(D) to board 6 with screw(E) as shown.

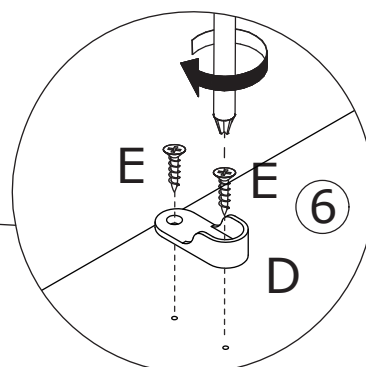
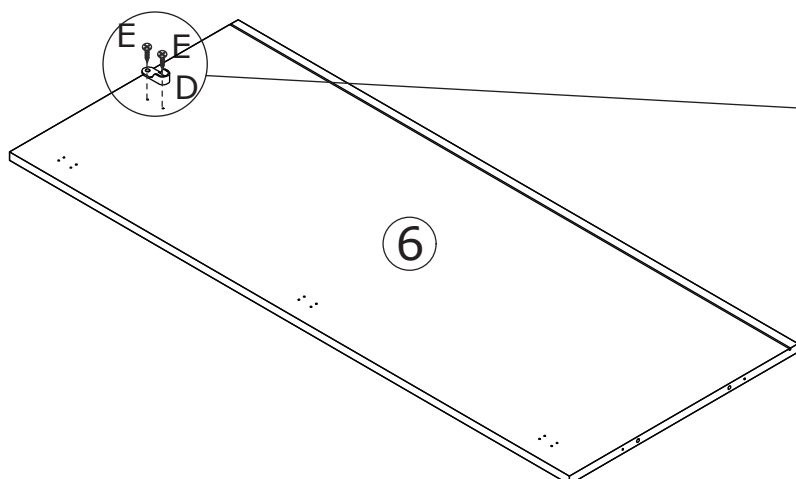

9

<p>D x 1</p> 	<p>E x 2</p>  <p>Ø 3.5 x 14 mm</p>	
--	---	---

Fix part(D) to board 7 with screw(E) as shown.

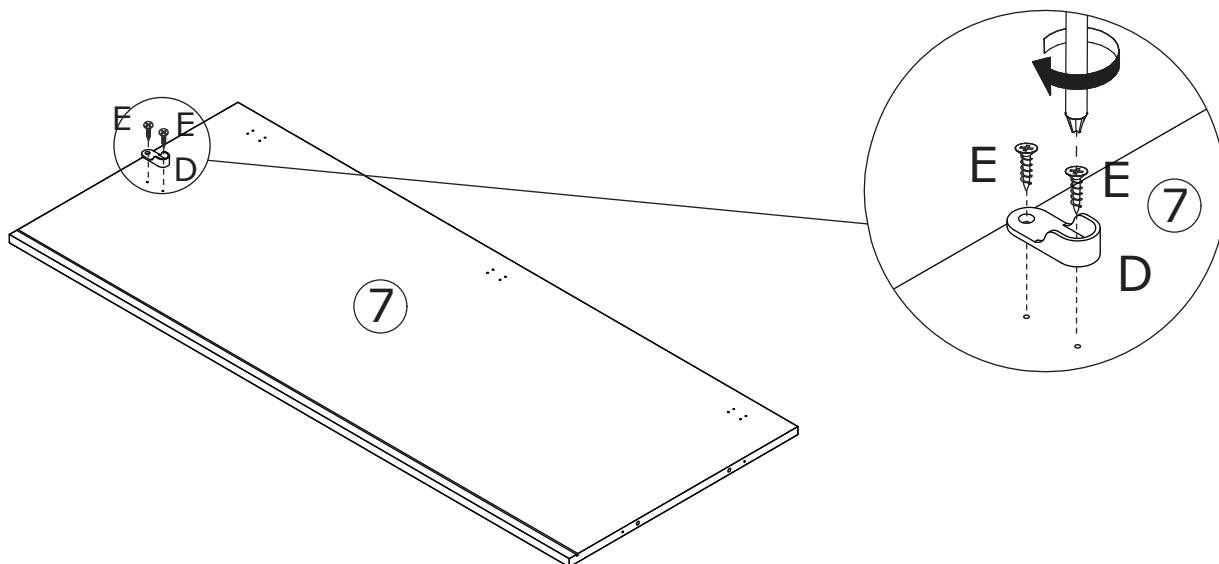

10

<p>B x 4</p>  <p>Ø 8 x 30 mm</p>	<p>G x 4</p>  <p>Ø 4 x 35 mm</p>	
---	---	---

Attach board 8 to board 6 and 7 using wooden dowel(B), and fix with screw(G) as shown.

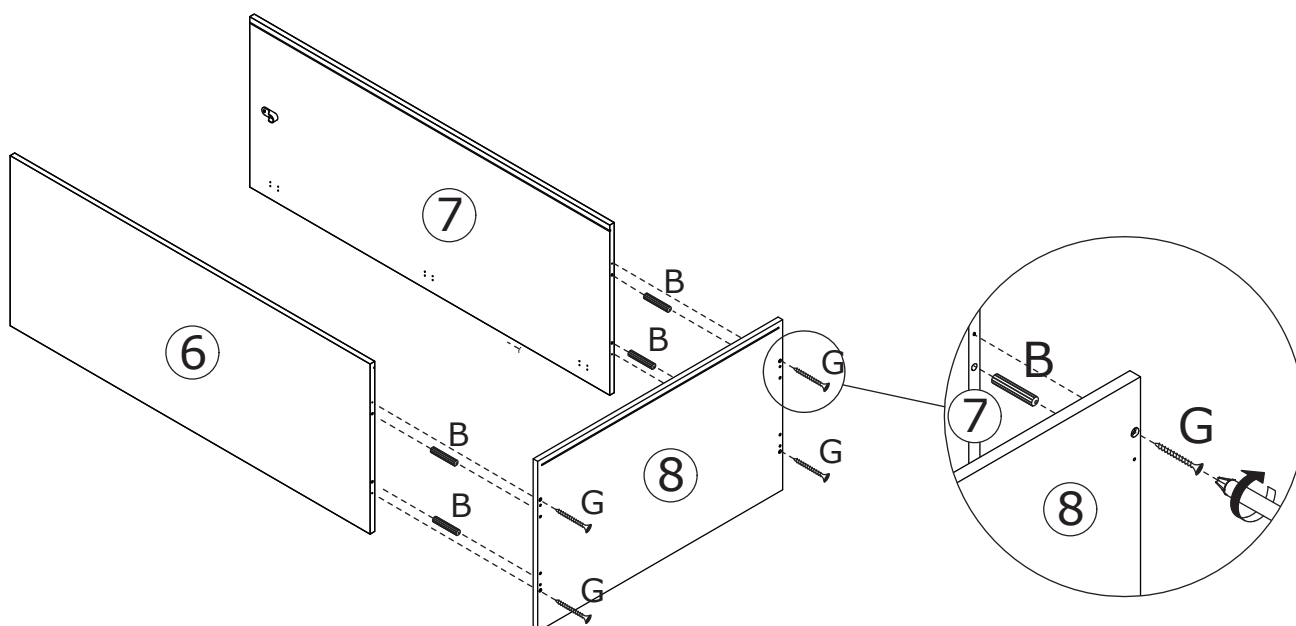
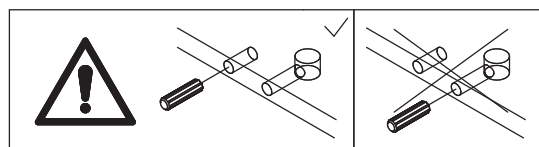

11

A x 1

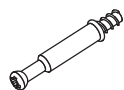

Ø6 x 35 mm

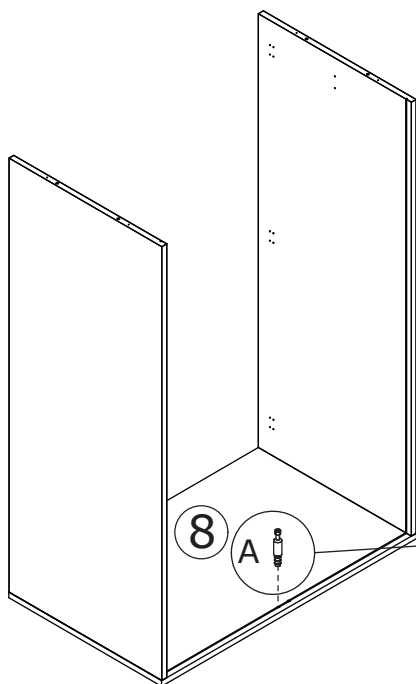
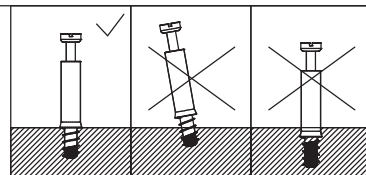
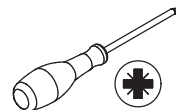

Screw eccentric rod(A)
into board 8.

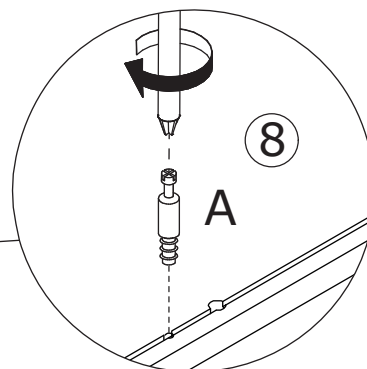

12

B x 1



Ø8 x 30 mm

C x 1



Ø15 x 9 mm

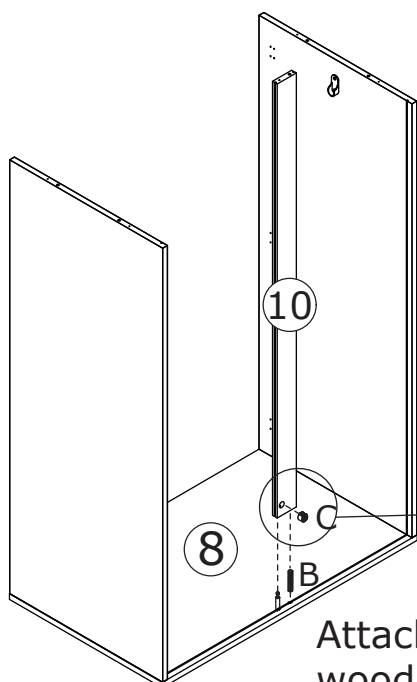
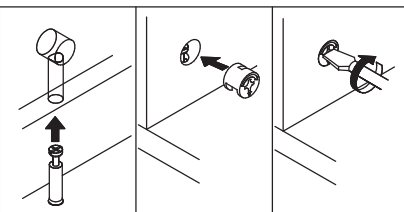
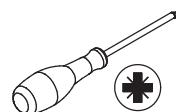

Attach board 10 to board 8 using
wooden dowel(B), add cam lock(C)
into board 10 and turn clockwise to tighten as shown.

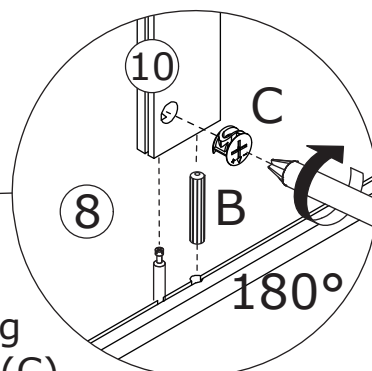

13

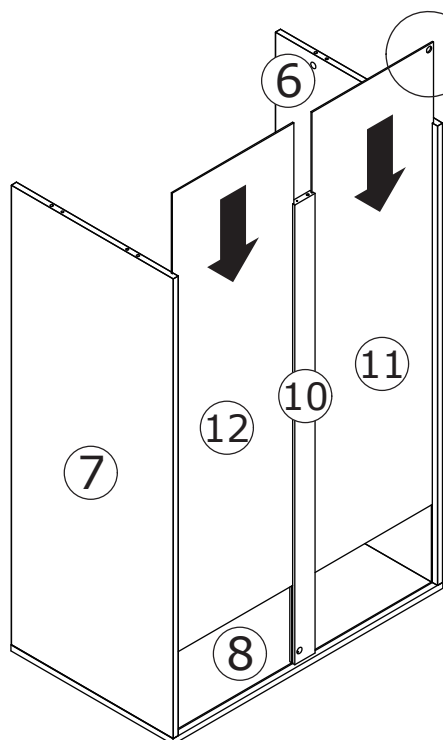

Insert back board 11 and 12 along available grooves as shown.

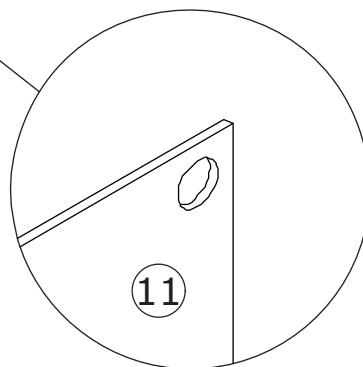

14

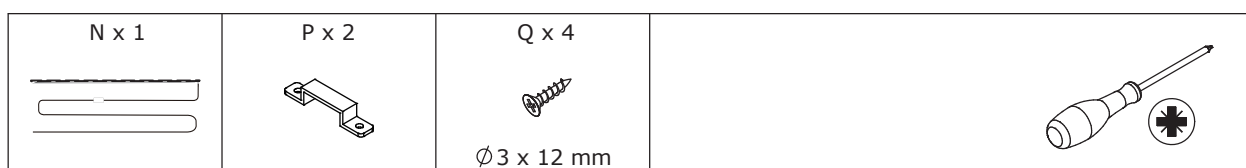

Stick light strip(N) to board 13, then fix it using part(P) and screw(Q) as shown.

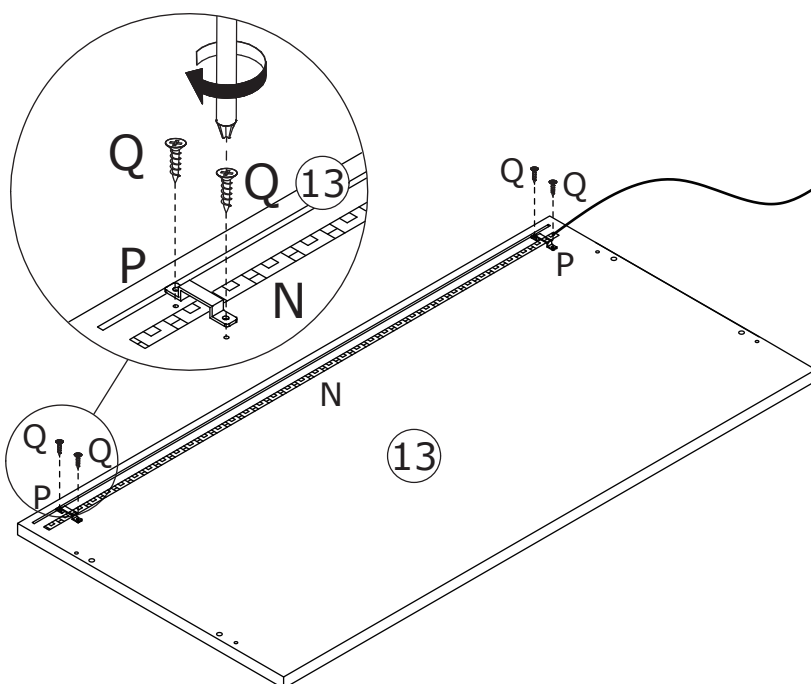
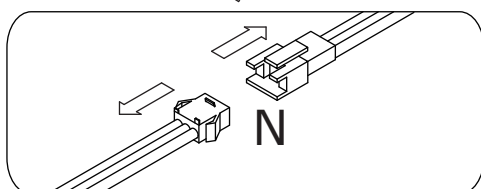
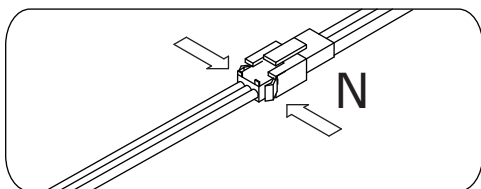
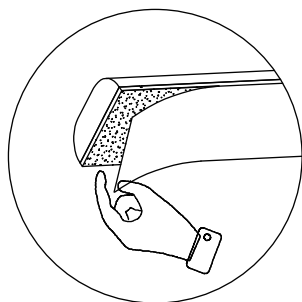

15

B x 5

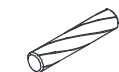

Ø8 x 30 mm

G x 5



Ø4 x 35 mm

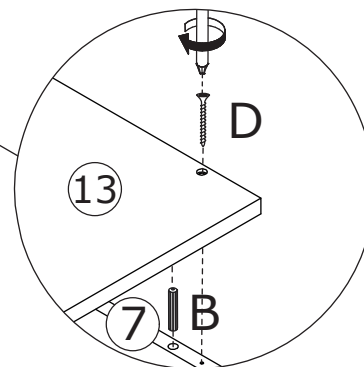
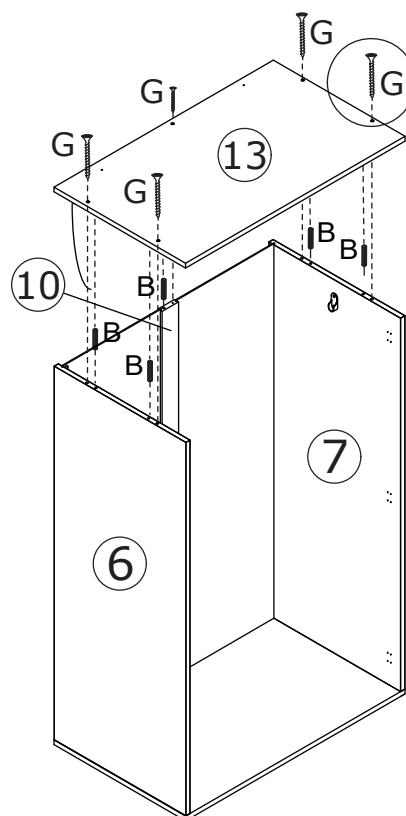
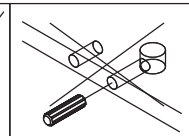
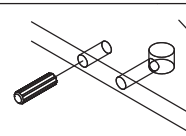
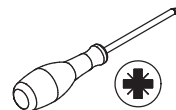

Cover board 13 to the top using wooden dowel(B),and fix with screw(G) as shown.

16

A x 4

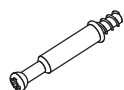

Ø6 x 35 mm

N x 1



P x 2



Q x 4



Ø3 x 12 mm

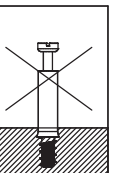
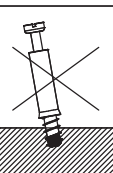
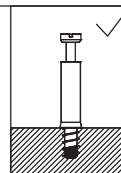
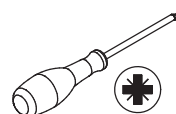

Screw eccentric rod(A) into board 8.
Stick light strip(N) to board 9, then fix it using part(P) and screw(Q) as shown.

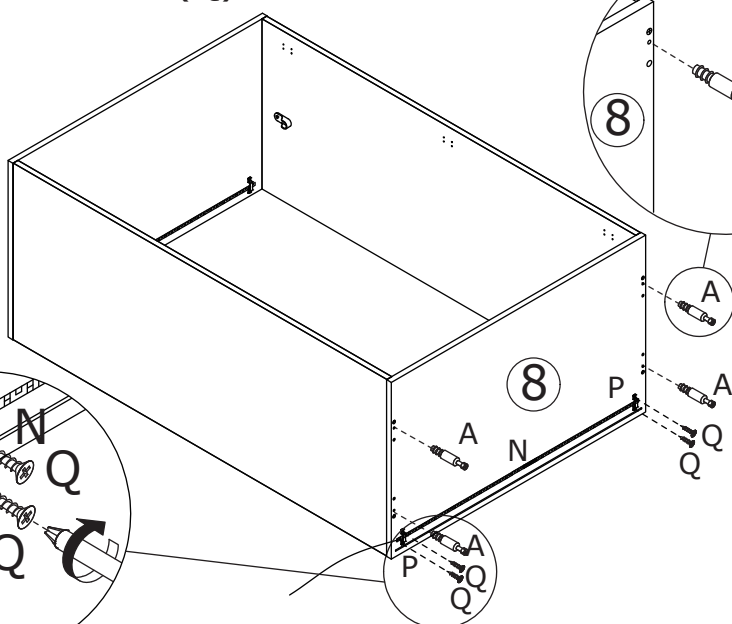
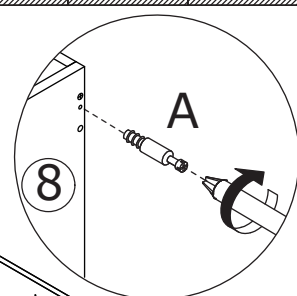
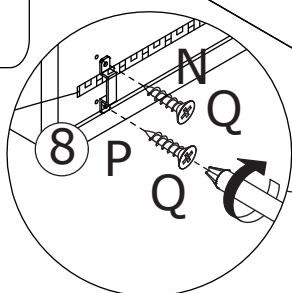
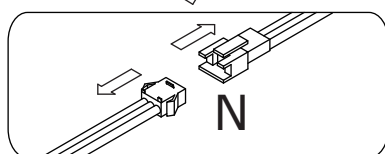
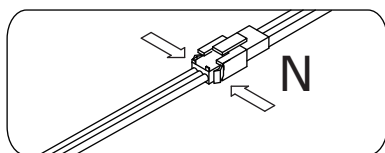
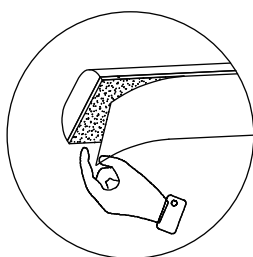

17

B x 4



Ø8 x 30 mm

C x 4



Ø15 x 9 mm

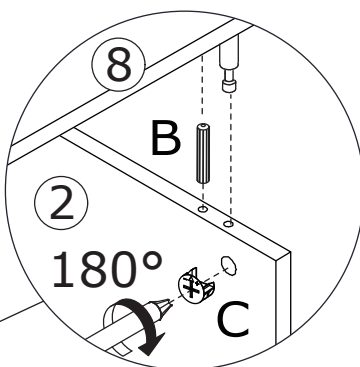
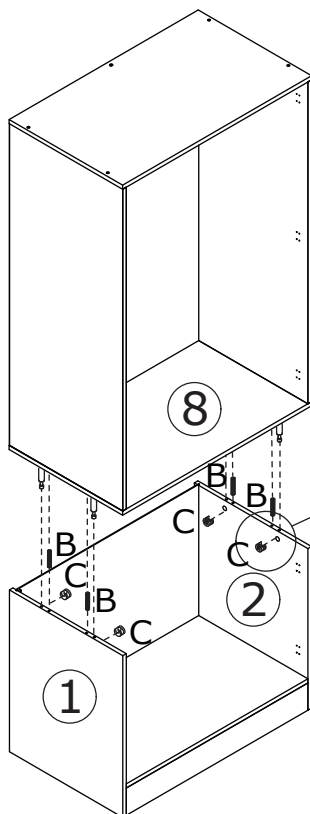
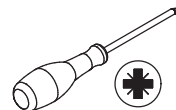

Connect the two assembled components using wooden dowel(B), add cam lock(C) into and turn clockwise to tighten as shown.

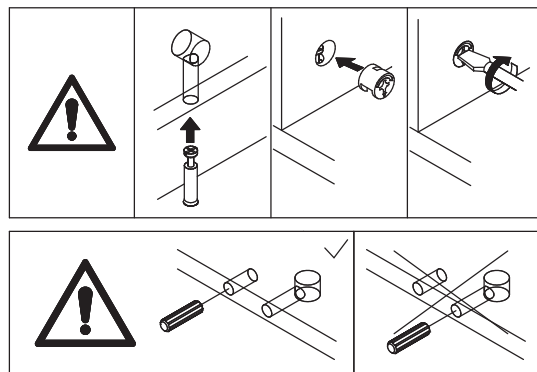

18

E x 14



Ø3.5 x 14 mm

F x 12



K x 2

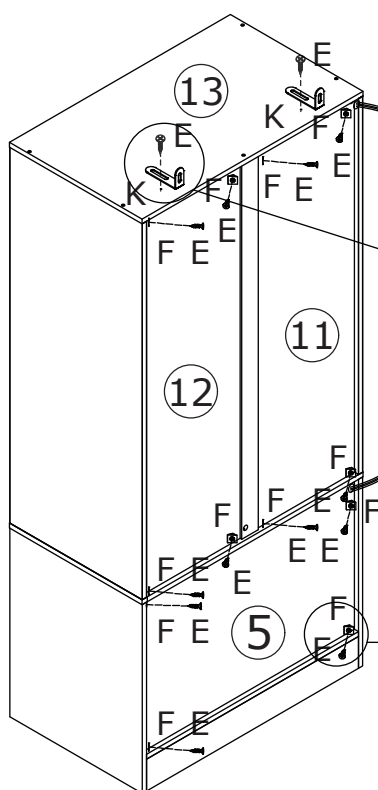

Insert buckle(F) into back slots and fix with screw(E) as shown. Fix part(K) to board 13 with screw(E) as shown.

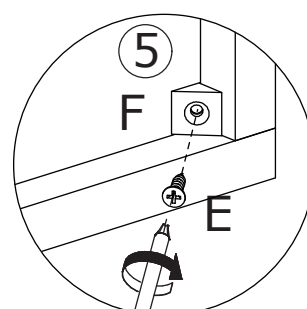
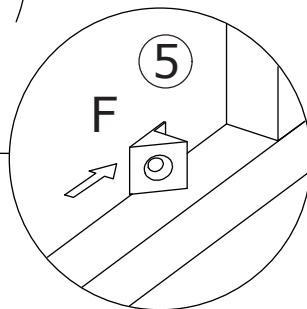
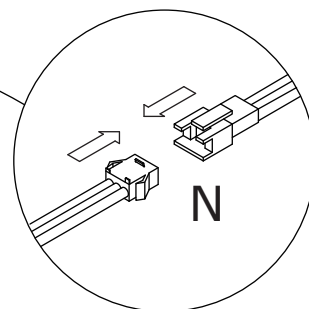
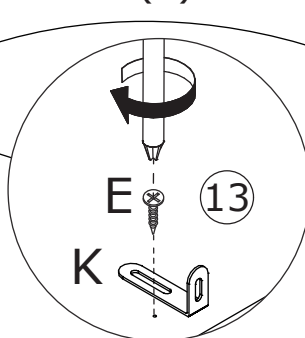

19

H x 6

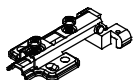

J x 12



Ø3 x 9 mm

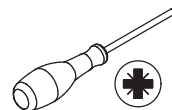

Fix hinge(H) to board 14 with screw(J) as shown.

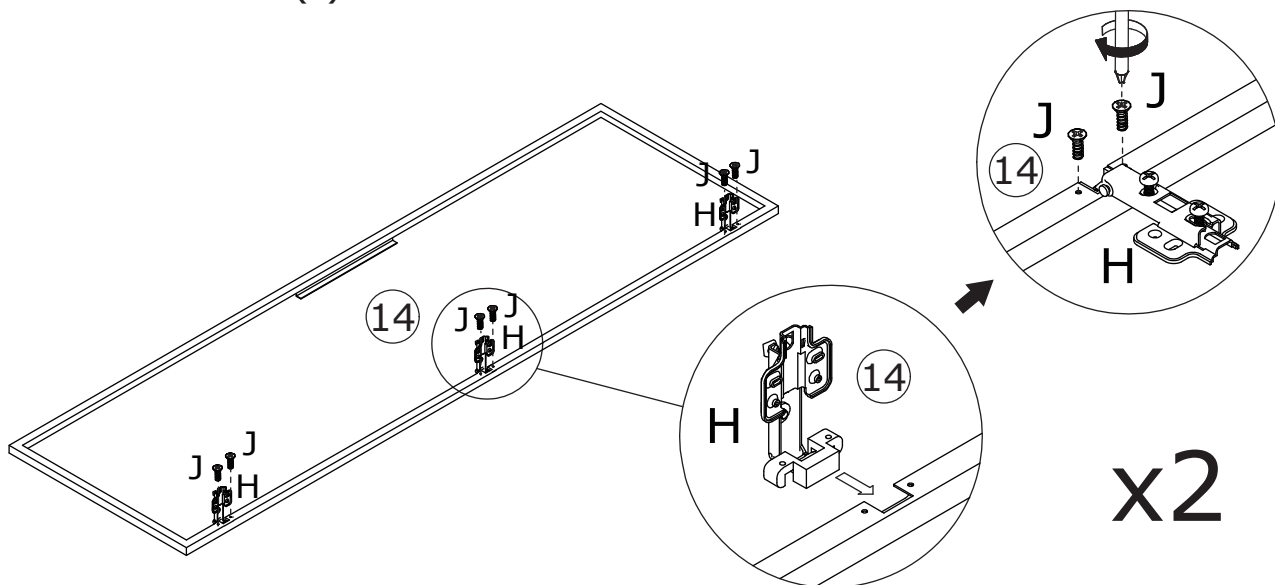

20

H x 2

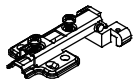

J x 4



Ø3 x 9 mm

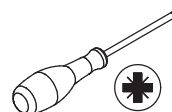

Fix hinge(H) to board 15 with screw(J) as shown.

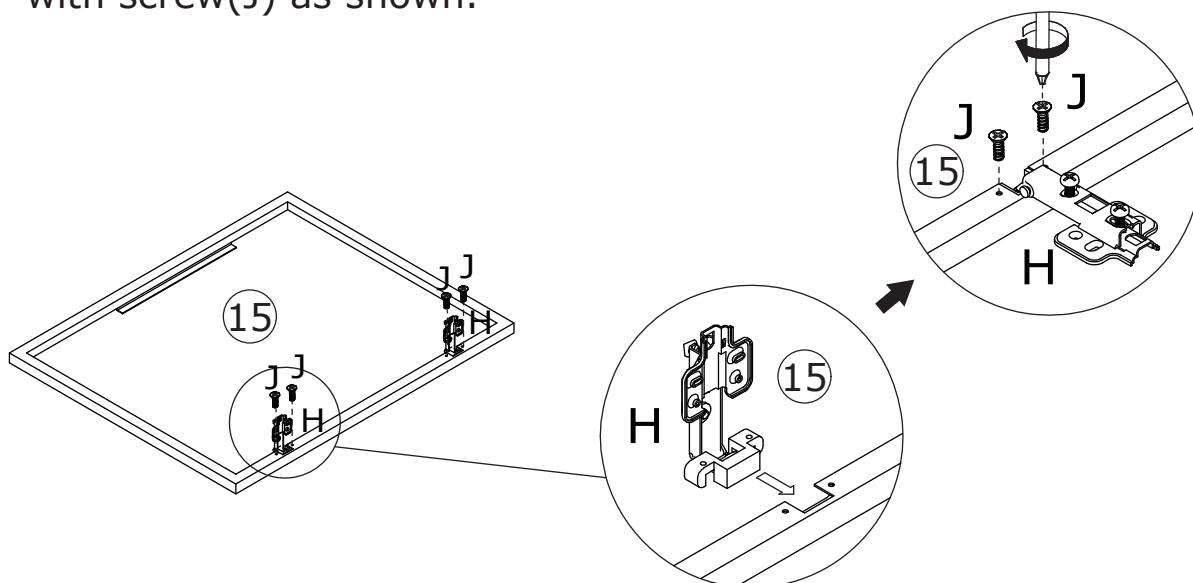

21

H x 2

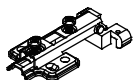

J x 4



Ø3 x 9 mm

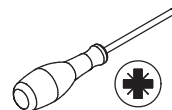

Fix hinge(H) to board 16 with screw(J) as shown.

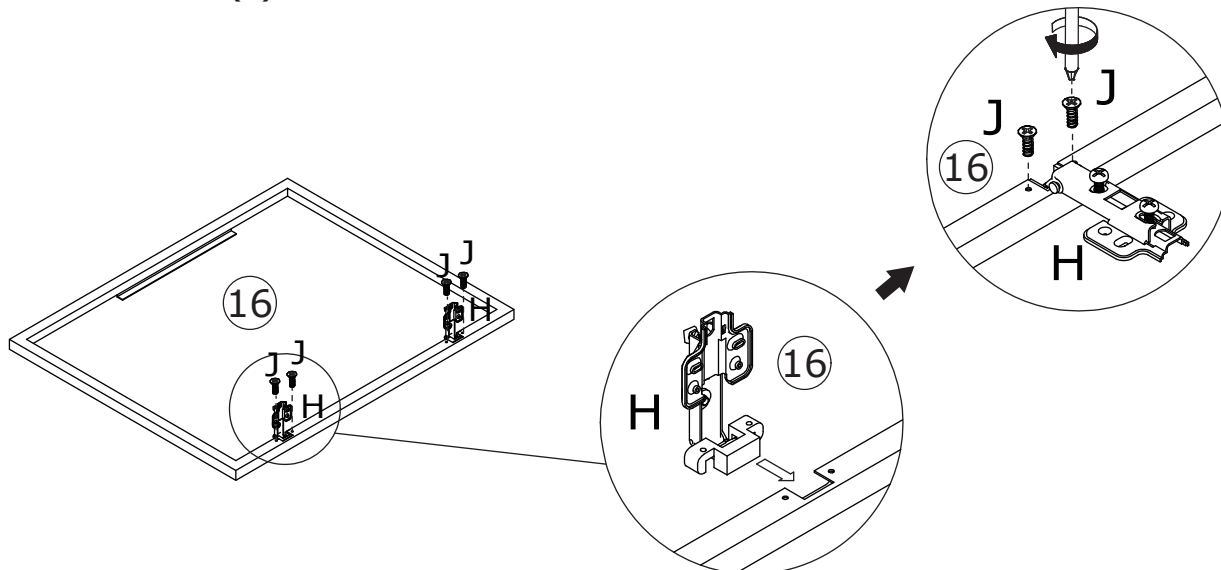

22

E x 40



Ø3.5 x 14 mm

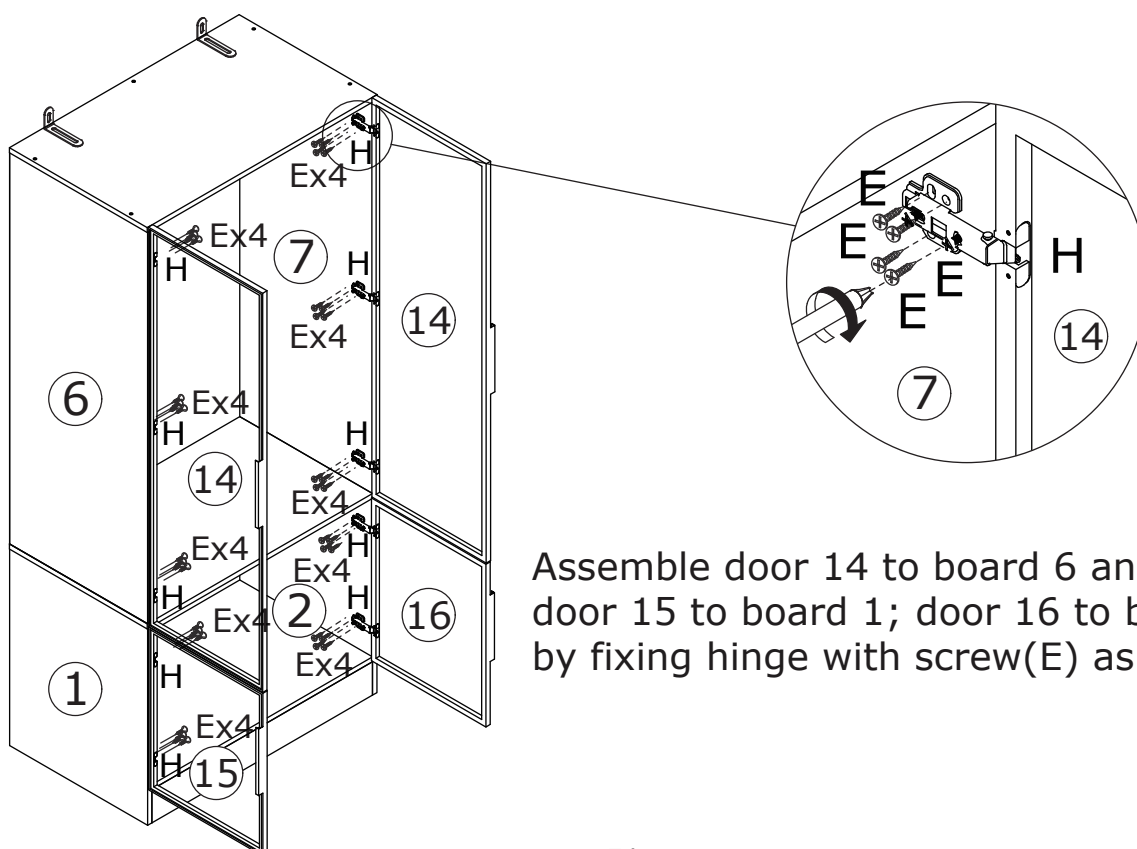
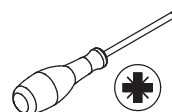

Assemble door 14 to board 6 and 7; door 15 to board 1; door 16 to board 2 by fixing hinge with screw(E) as shown.

23

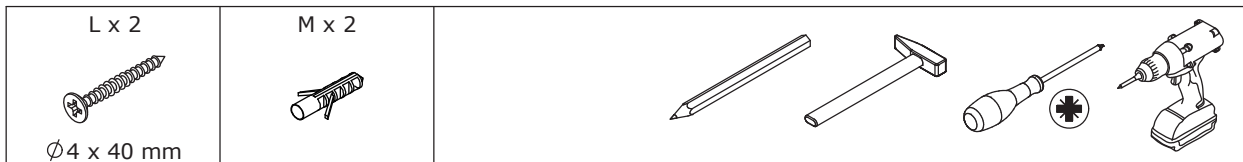

Place clothing rod 17 on.
Install anti-tipping
device as shown.

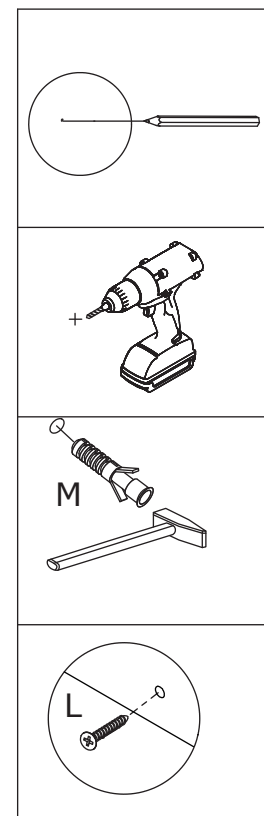
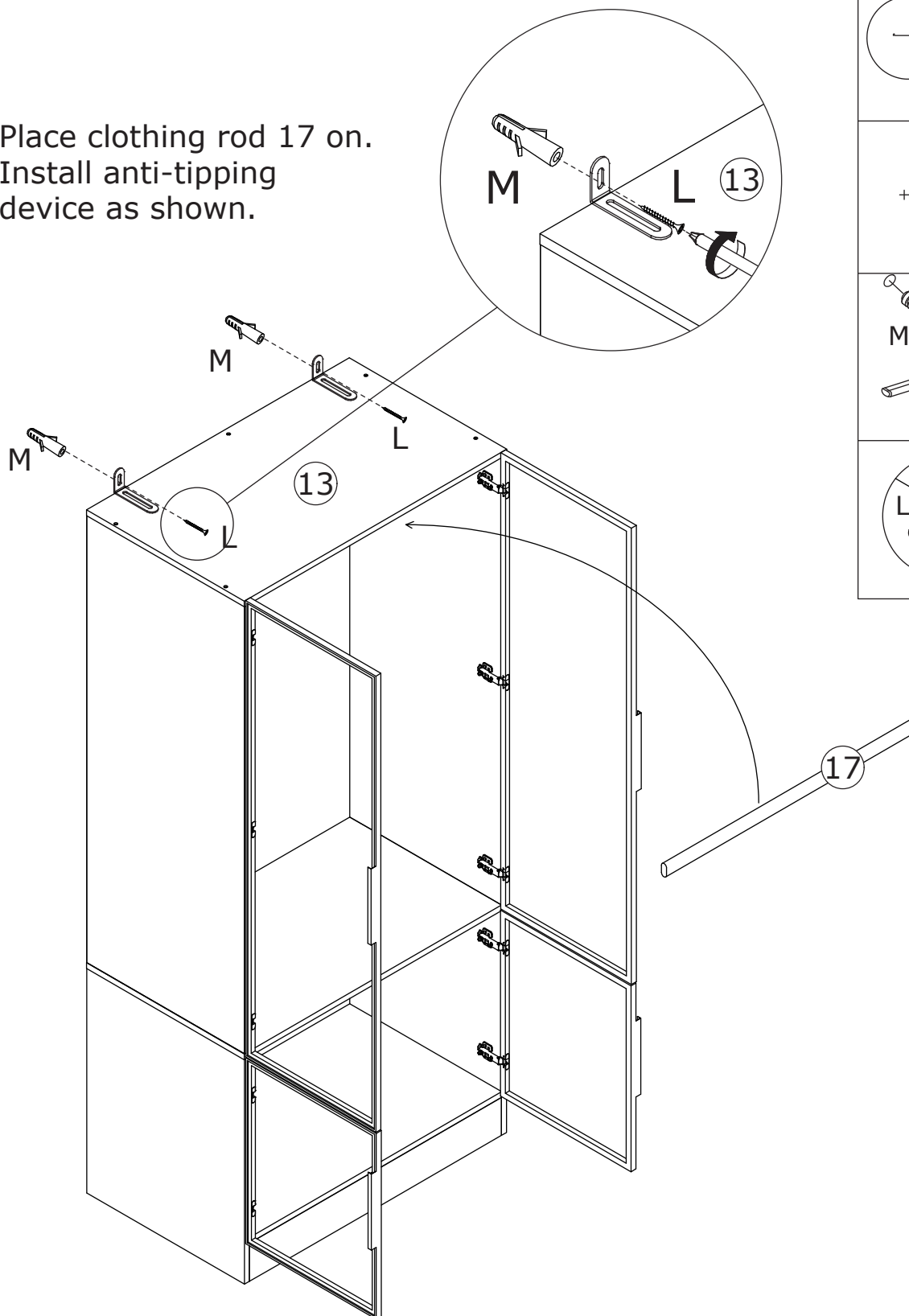

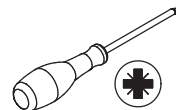

If there is misalignment after you install, adjust the screw to the best condition

If doors are still not aligned if the hinges are properly correctly, please watch the video.

<https://youtu.be/n0Lb36SoODM>

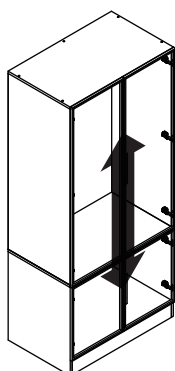
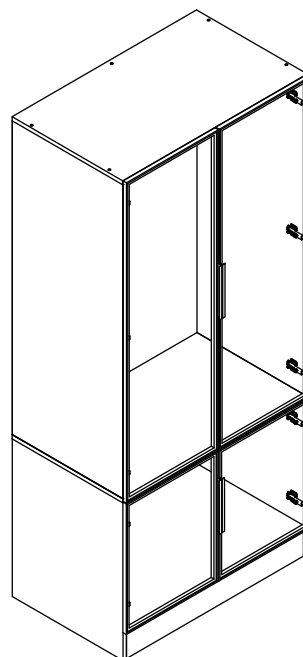

①

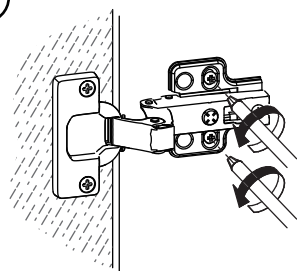

②

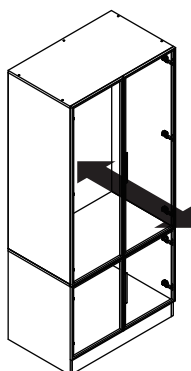
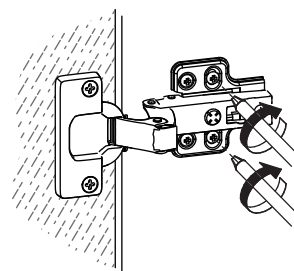
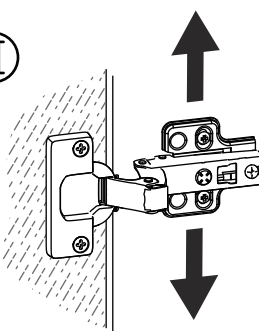

①

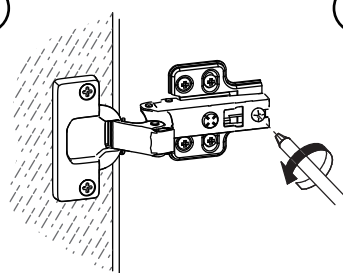

②

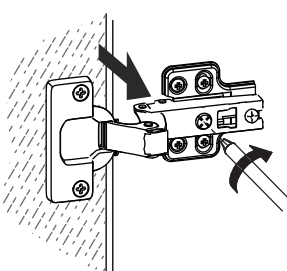
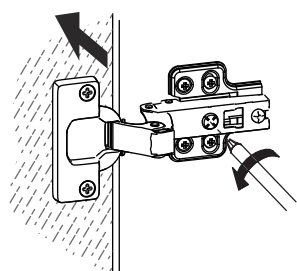
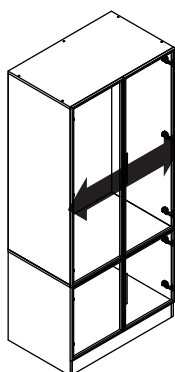
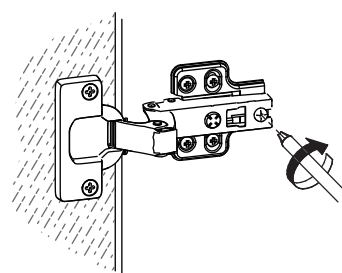
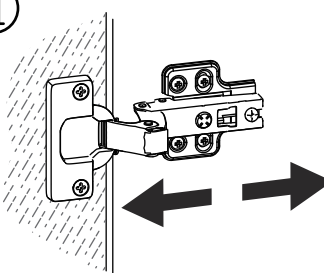

WARRANTY

WARRANTY CLAIMS

- There is a 30-day warranty for broken furniture or any other problems that do not work properly. The warranty will start from the date of purchase which must be verified by proof of purchase.
- Before making a claim, we may be able to answer your query, simply call us. Please leave your purchase order number, along with some details of the problem, if you want a replacement part. We will arrange within 48 hours. If there is out of stock, we will reply with a shipping date.
- The product must be used in accordance with the instructions provided. For health reasons.
- For other reasons, if the furniture needs to be returned, it must be cleaned and dried and operated within 30 days of receipt.

Type of Warranty Claim

- Failure to follow the furniture instructions will invalidate the warranty. Attention please.
- Does not include damage during installation, but includes damage during transportation.

Scope of responsibility

- Shall not bear any responsibility for misuse or user damage and / or loss of parts during the installation of furniture.
- After using, the damage and scratches of the furniture are not covered by the warranty.

The Warranty Relates to All Bought in The Us and Covers The Following Areas

- Sheet parts: 1 month from the date of purchase.
- Electrical parts: 1 month from the date of purchase.

RETURNS

CHANGED YOUR MIND AND NEED TO RETURN YOUR ITEM?

PLEASE FOLLOW THE BELOW INSTRUCTIONS:

- If you have purchased and have simply changed your mind, follow the retailer's instructions for returns.

DEFECTIVE ITEMS

- If your item is defective in any way, i.e. it doesn't work but you can't identify why, in the first instance, please call us.

DAMAGED ITEMS

- If you receive an order with obvious shipping damage from the retailer, then we suggest the delivery is refused. If the delivery has been accepted and then shipping damage is found, please follow the specific instructions advised by the retailer.
In all circumstances please save all packaging material and paperwork for the order. Please be aware that if you dispose of packaging material or attempt to return the merchandise without contacting the fulfiller, you jeopardise your chances of making a claim, and you may not receive a credit for the return.

AFTER-SALES CONTACT



feedbackstation@163.com



(303)800-6387

INSTALLATION

Product Manual

Version: 020425-01-24A-ZX

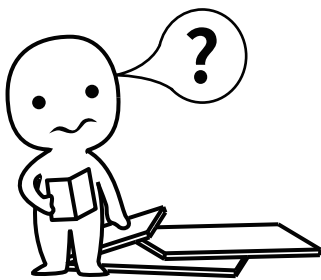

IMPORTANT INFORMATION!

please read the entire manual before starting to assemble and/or using this product. follow the manual thoroughly and keep it for further reference.

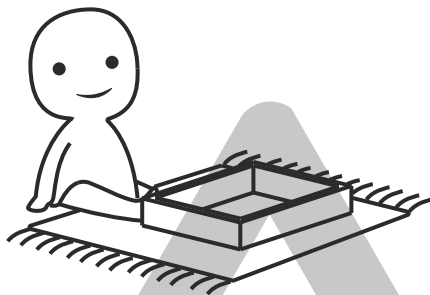
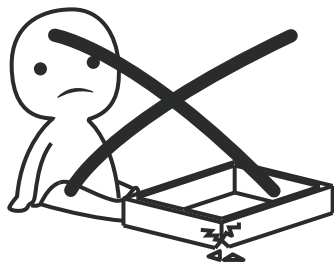

AVOID SCRATCHES!

In order to avoid scratching this furniture should be assembled on a soft layer-could be a rug.

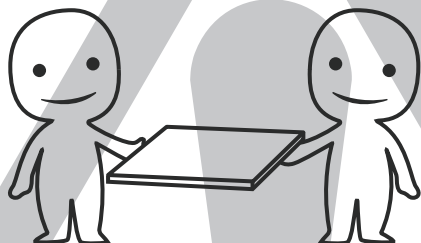

IMPROVE EFFICIENCY !

Try to find a partner to install with you, which can speed up the installation efficiency and shorten the time.

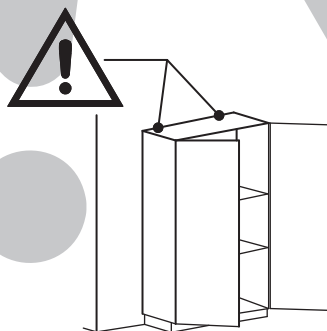
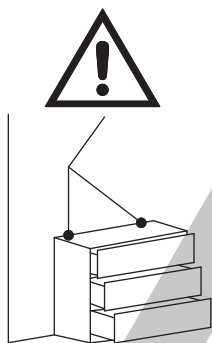

ANTI-TOPPLE WARNING !

Overturned furniture can cause serious or fatal crush injuries. To prevent tipping over, be sure to use the wall attachment, if not included with this product. Please purchase the wall attachment that fit your wall. If unsure, seek professional advice. Please read and follow each step of the instructions carefully.

IMPORTANT !

It is important that any product which is assembled using any kind of screw is re-tightened 2 weeks after assembly, and once every 3 months - in order to assure stability through-out the lifespan of the product.

For regular maintenance and cleaning of the product, for the frame, please use a rag dipped in neutral detergent to fully wipe it, and then dry it with a clean rag. For glass materials, wipe with a rag dampened with water glass cleaner, and then dry with a dry rag.

Do not use an electric screwdriver, and do not use too much force when installing, because the board is easy to break.

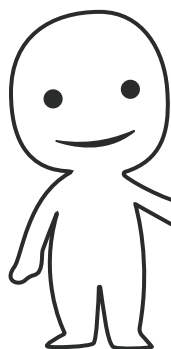

Please prepare the following tools

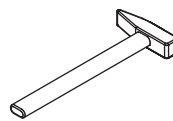
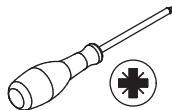
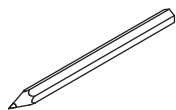

When installing, please carefully confirm whether each screw corresponds to the manual, accessories with similar shapes can be distinguished by size

A x 38

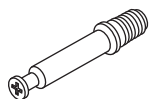

Ø 6 x 35 mm

B x 56



Ø 8 x 30 mm

C x 38



Ø 15 x 9 mm

D x 4

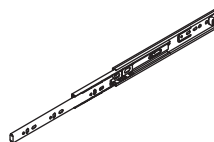

E x 28



Ø 3 x 12 mm

F x 24

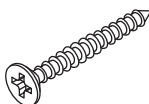

Ø 4 x 35 mm

G x 4



H x 118



Ø 3.5 x 14 mm

J x 2

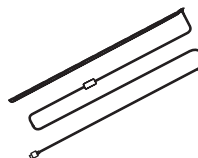

L x 4

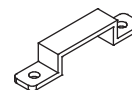

M x 28



N x 2

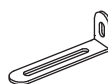

P x 40



Ø 3 x 9 mm

Q x 10

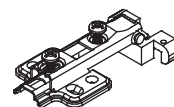

R x 10

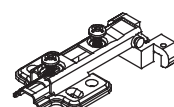

S x 10

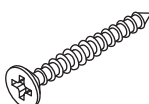

Ø 4 x 30 mm

T x 2



U x 2



V x 2



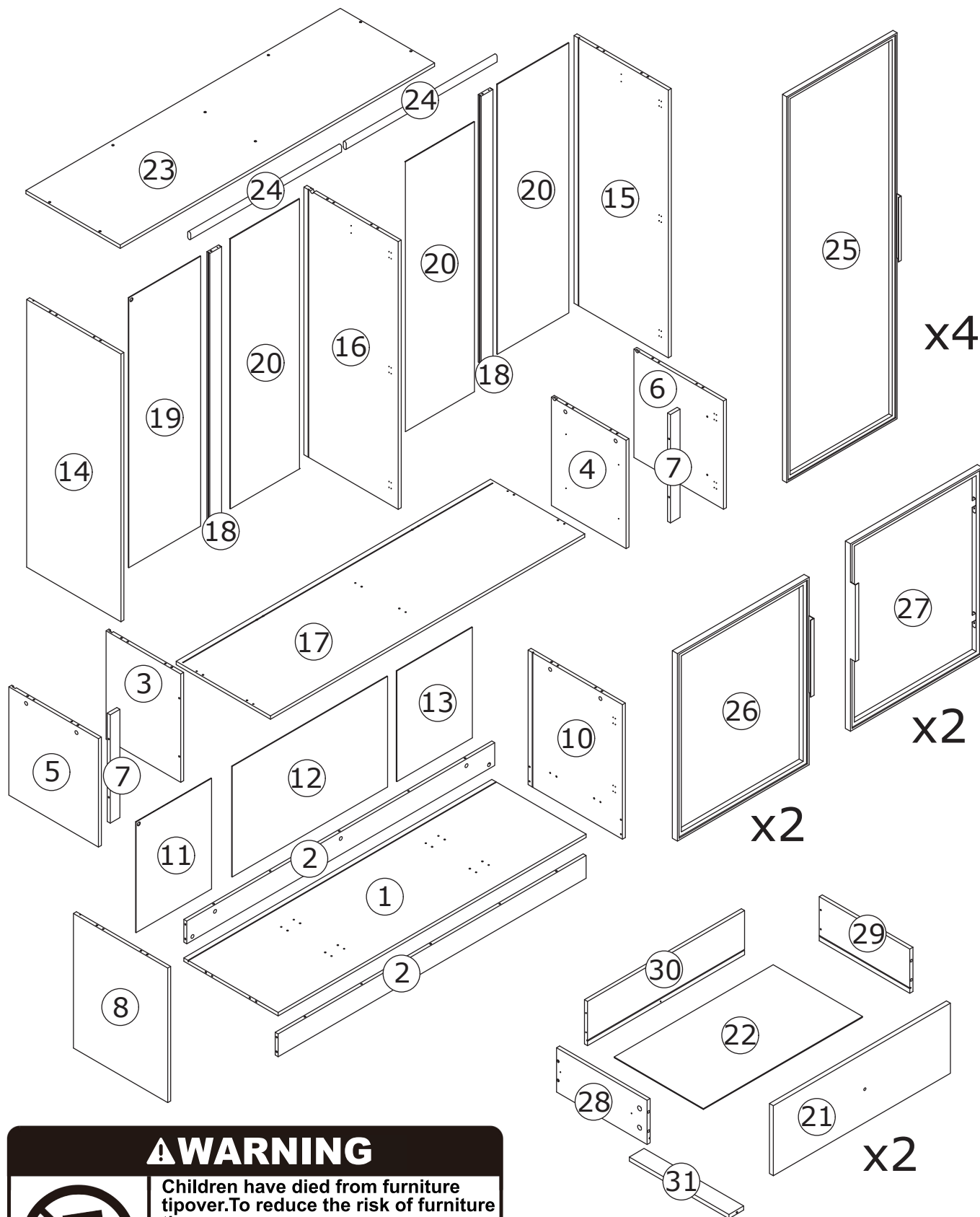

⚠ WARNING



Children have died from furniture tipover. To reduce the risk of furniture tipover:

- ALWAYS install Anti-tip device provided.
- NEVER put a TV on this product.
- NEVER allow children to stand, climb or hang on drawers, doors, or shelves.
- NEVER open more than one drawer at a time.
- Place heaviest items in the lowest drawers.

*This is a permanent label.
Do not remove!*

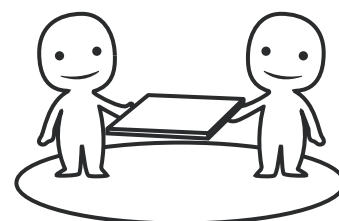

ASSEMBLED BY 2 ADULTS

Slides Must Be Separated Before Assembly.
After Separated, Set Aside Until Needed for Assembly.

Las diapositivas deben separarse antes del montaje.
Después de la separación, déjelo a un lado hasta que sea necesario.

Les glissières doivent être séparées avant l'assemblage.
Après la séparation, mettez de côté jusqu'au moment de l'assemblage.

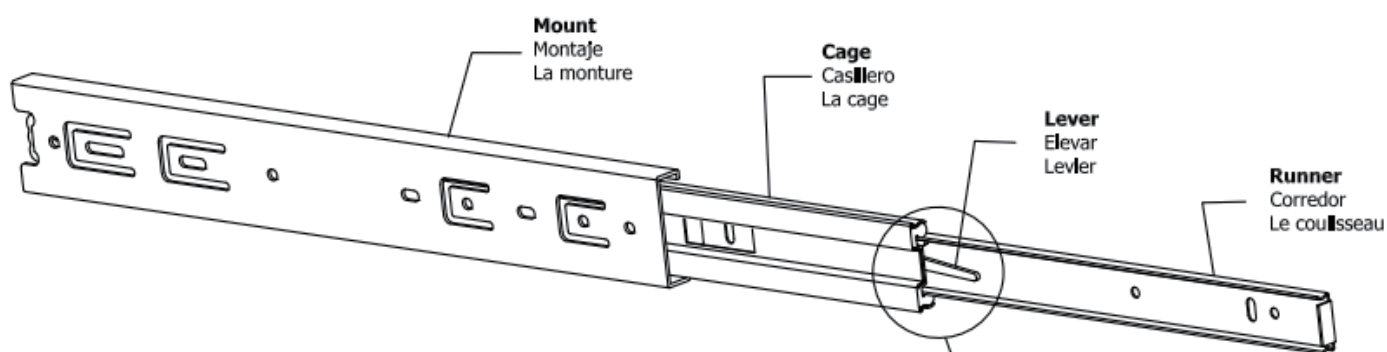

STEP 1: Extend Slide
Extender la diapositiva
Extendre la diapositive

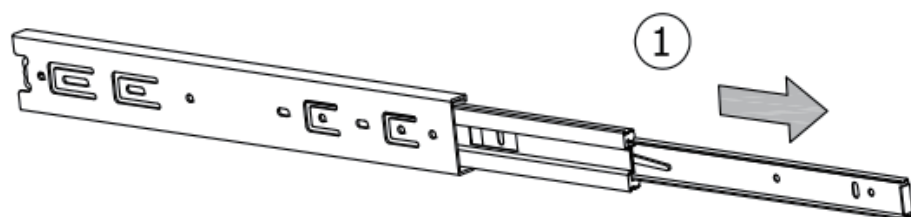

STEP 2: Push Lever UP
Empujar hacia arriba
Lever le levier

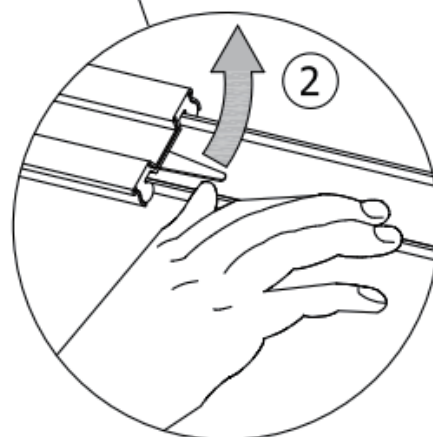

STEP 3: Remove Runner
Quitar el corredor
Enlever le coureur

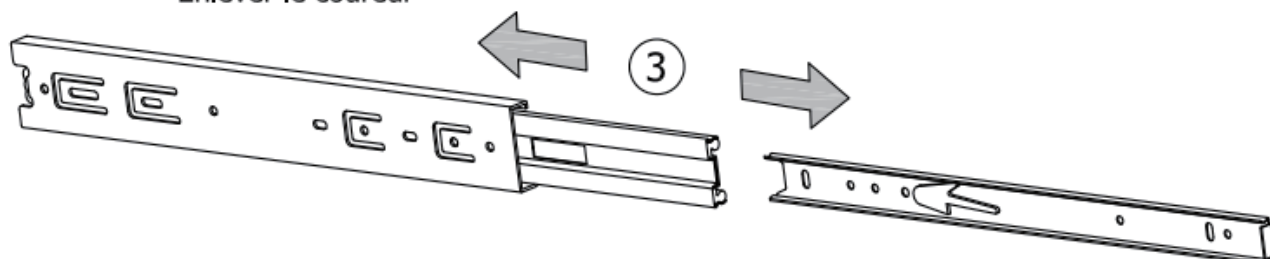

1

A x 6

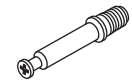

Ø6 x 35 mm

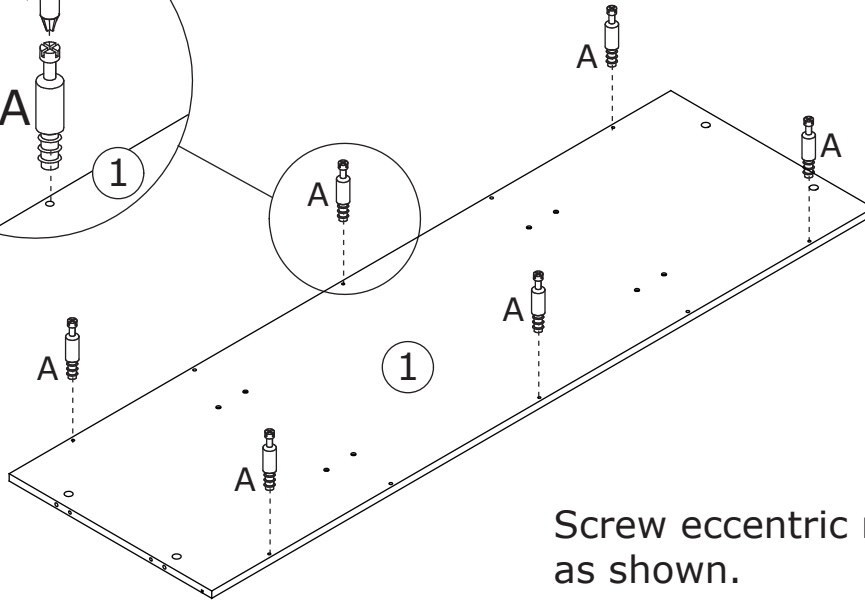
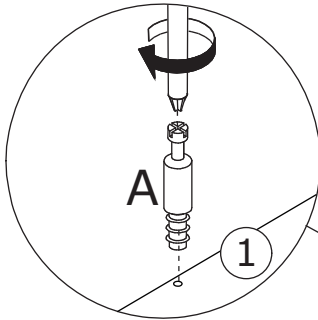
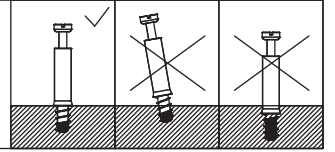
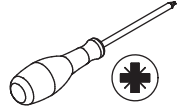

Screw eccentric rod(A) into board 1 as shown.

2

B x 4

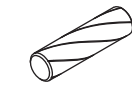

Ø8 x 30 mm

C x 6



Ø15 x 9 mm

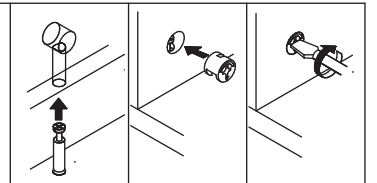
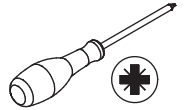

Connect board 2 to board 1 using wooden dowel(B), add cam lock(C) into board 2 and turn clockwise to tighten as shown.

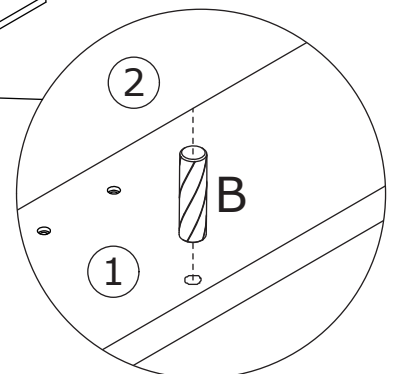
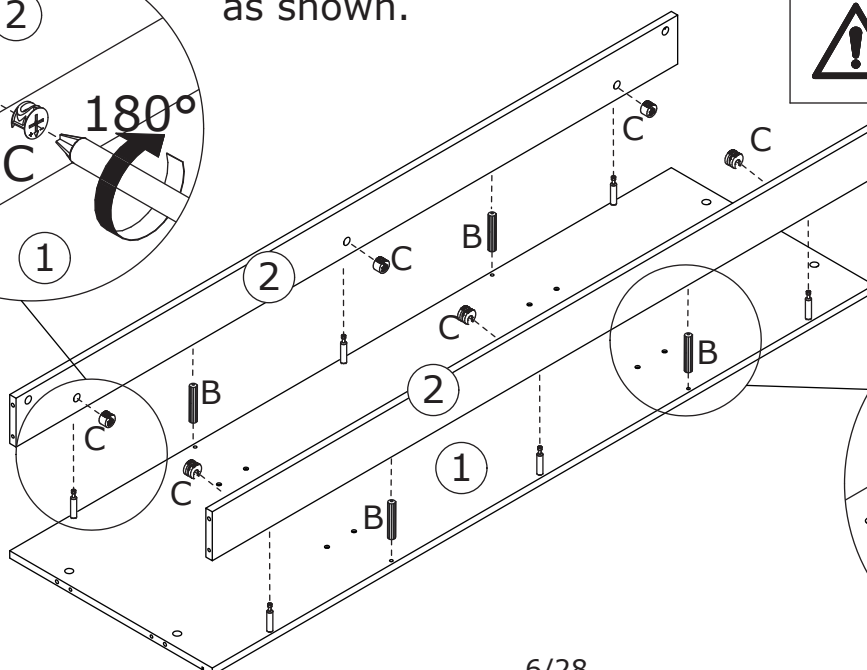
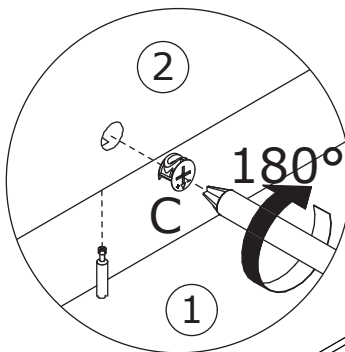
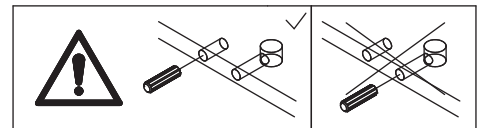

3

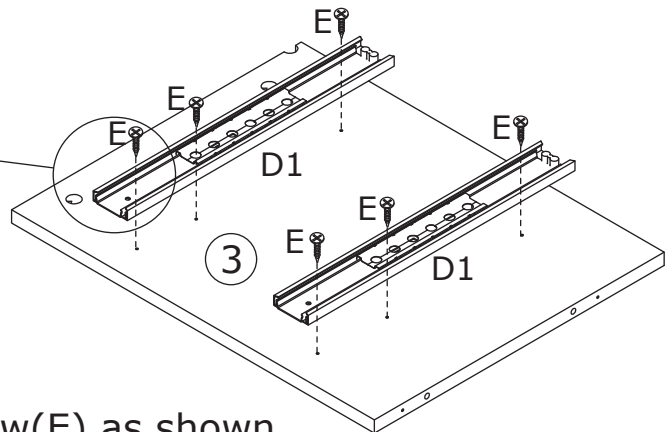
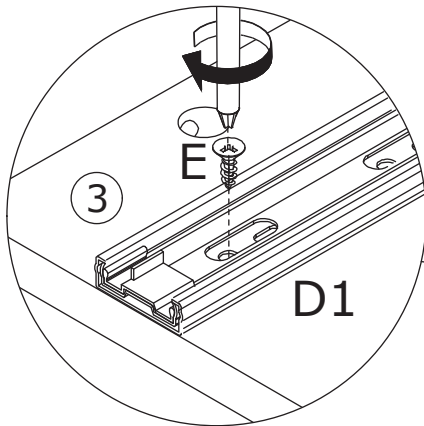
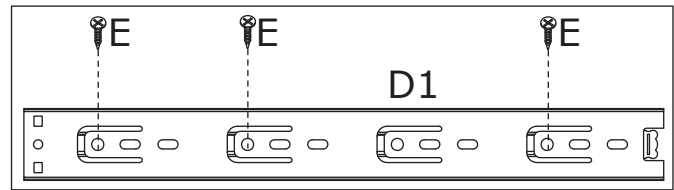

Fix rail(D1) to board 3 with screw(E) as shown.

4

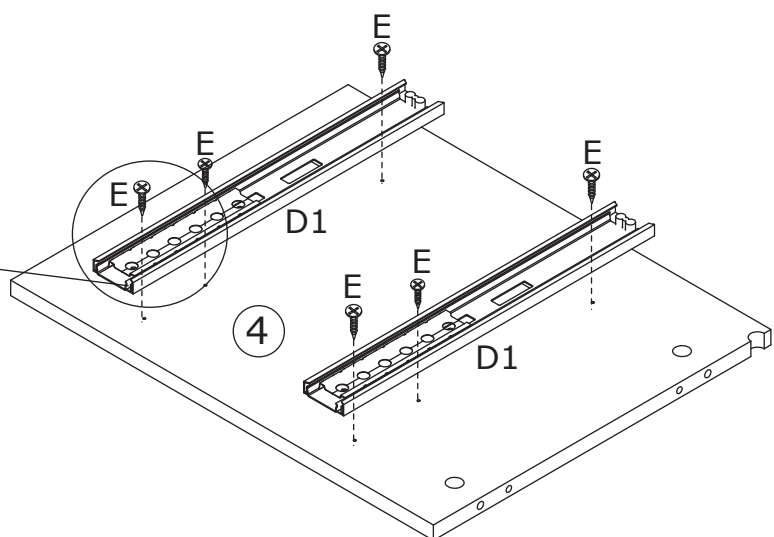
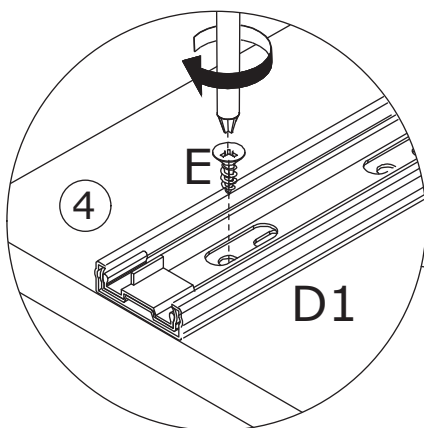
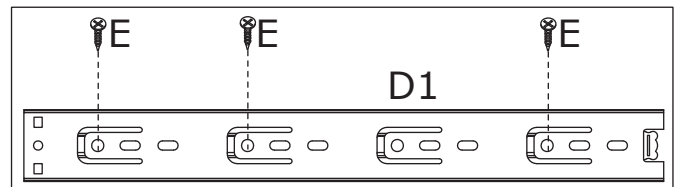

Fix rail(D1) to board 4 with screw(E) as shown.

5

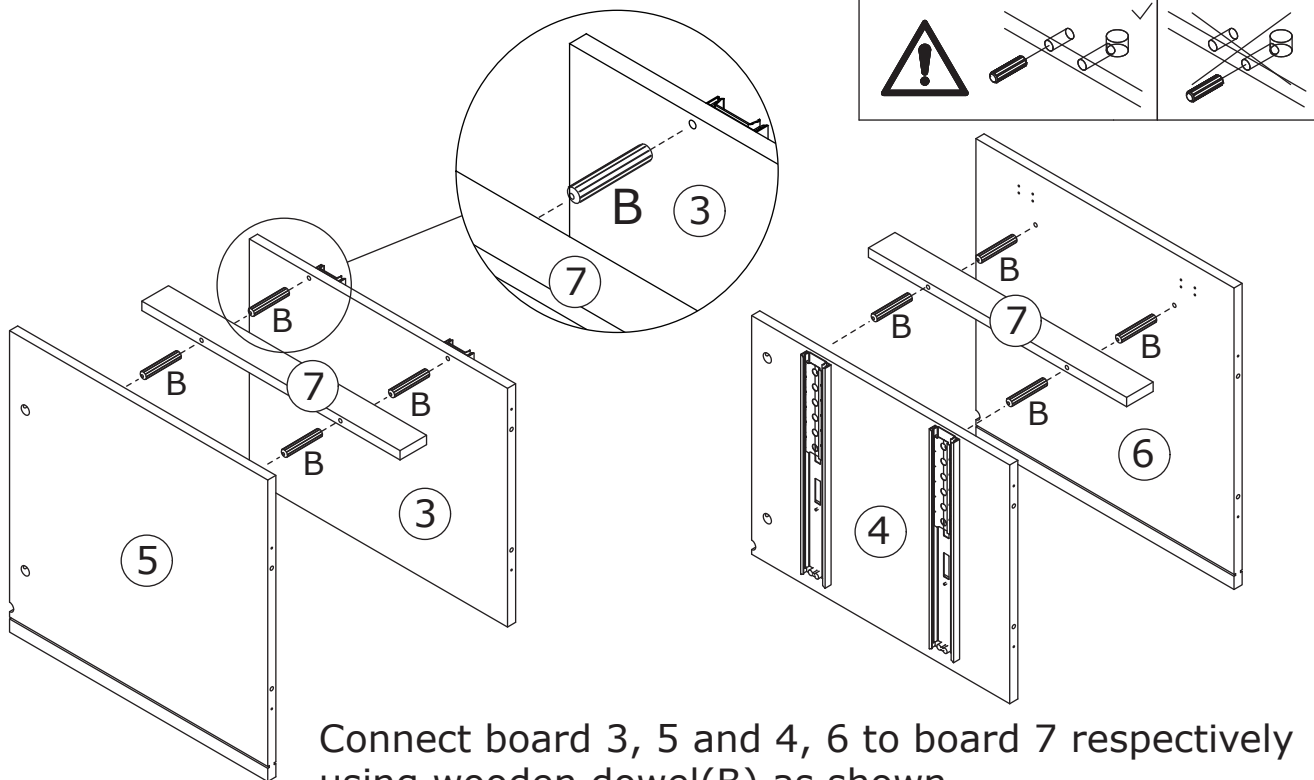
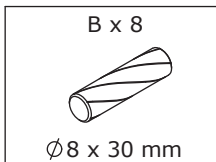

6

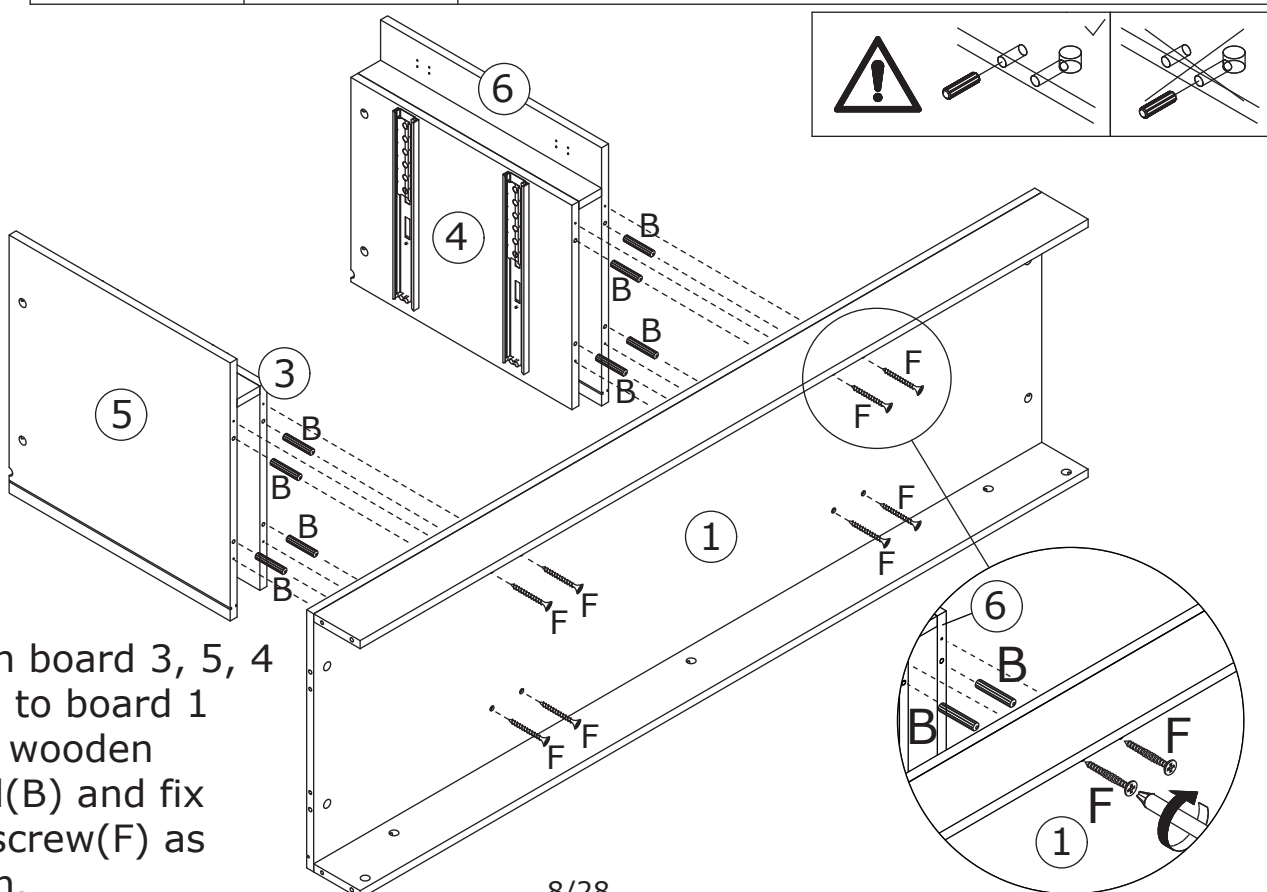
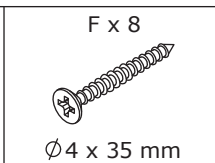
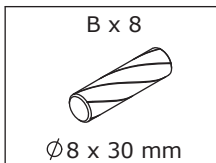

7

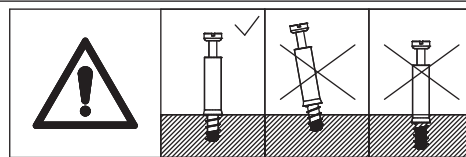
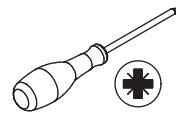
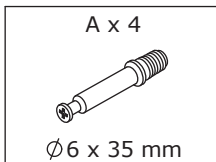

Screw eccentric rod(A) into board 8 at first.

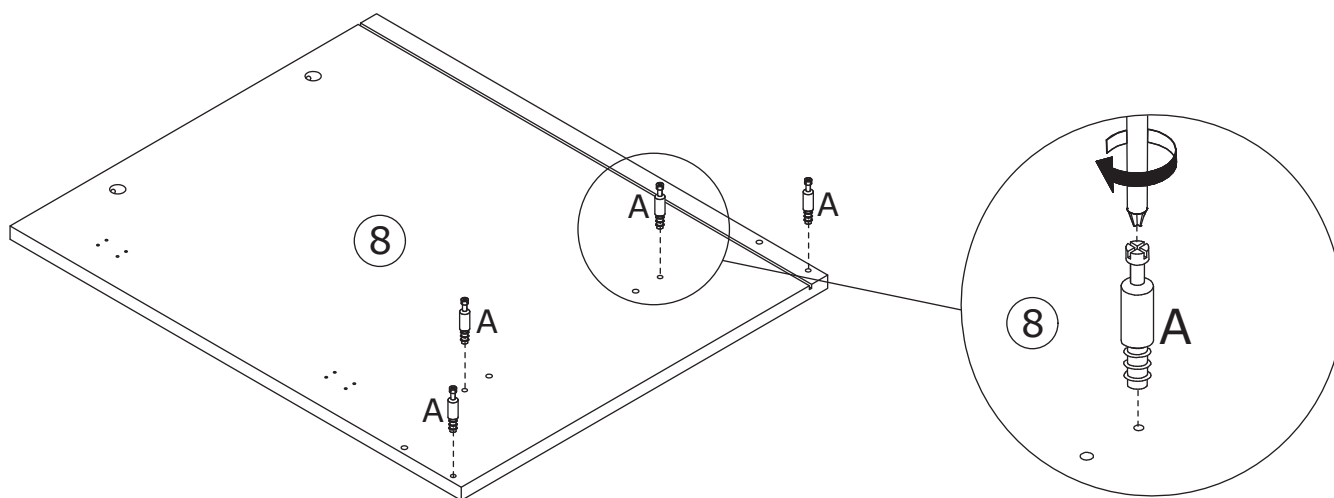

8

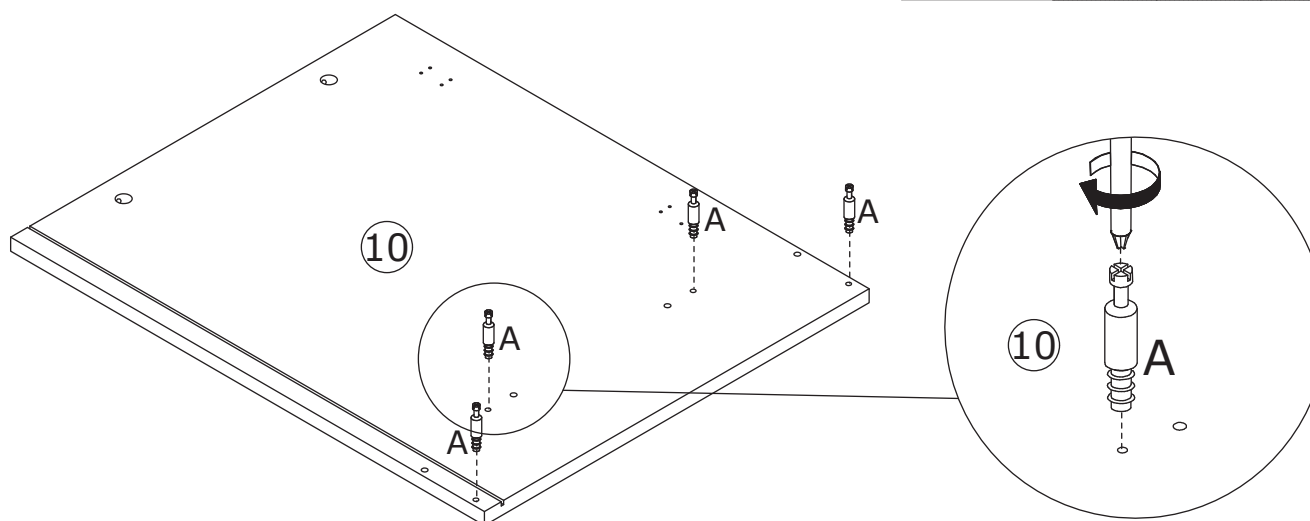
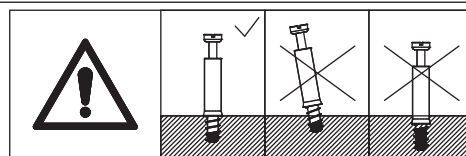
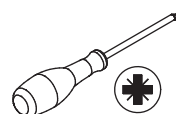
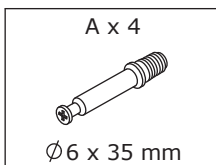

Screw eccentric rod(A) into board 10 at first.

9

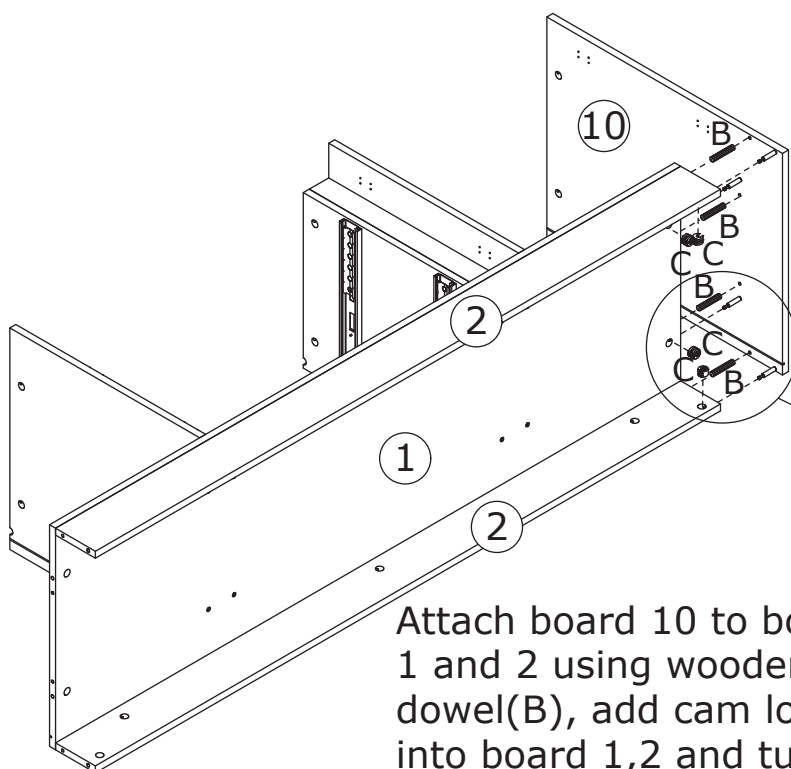
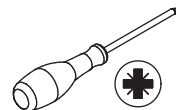
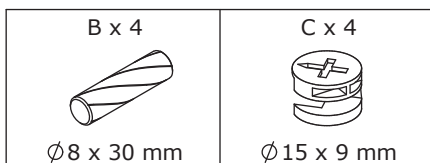

Attach board 10 to board 1 and 2 using wooden dowel(B), add cam lock(C) into board 1,2 and turn clockwise to tighten as shown.

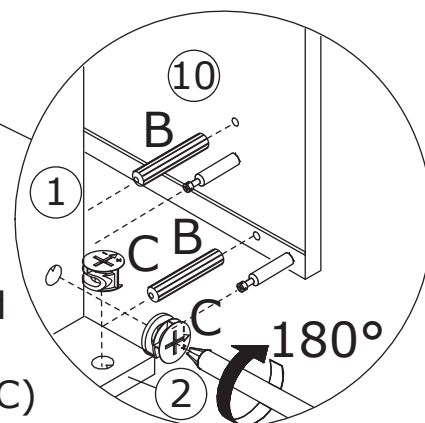
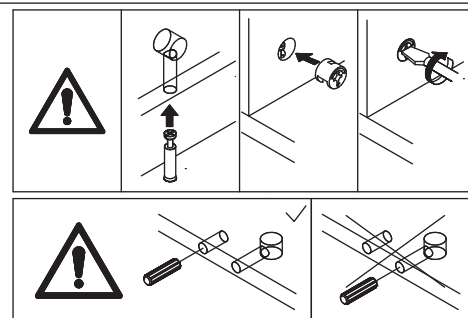

10

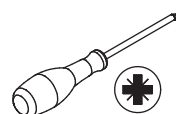
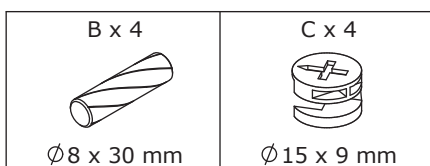

Attach board 8 to board 1 and 2 using wooden dowel(B), add cam lock(C) into board 1,2 and turn clockwise to tighten as shown.

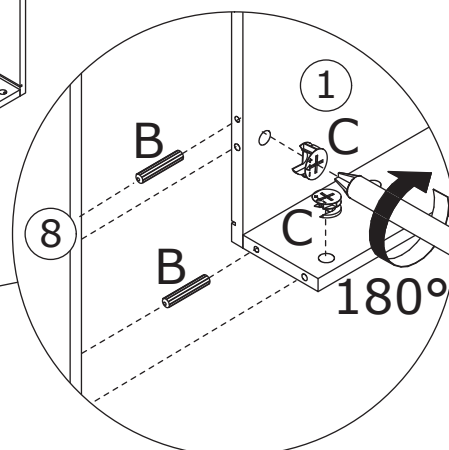
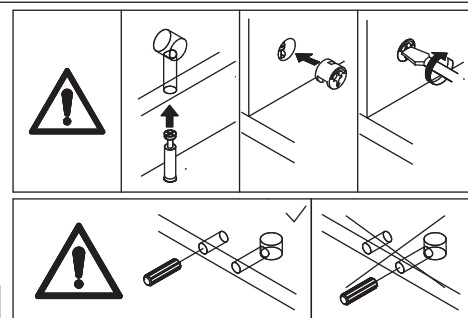
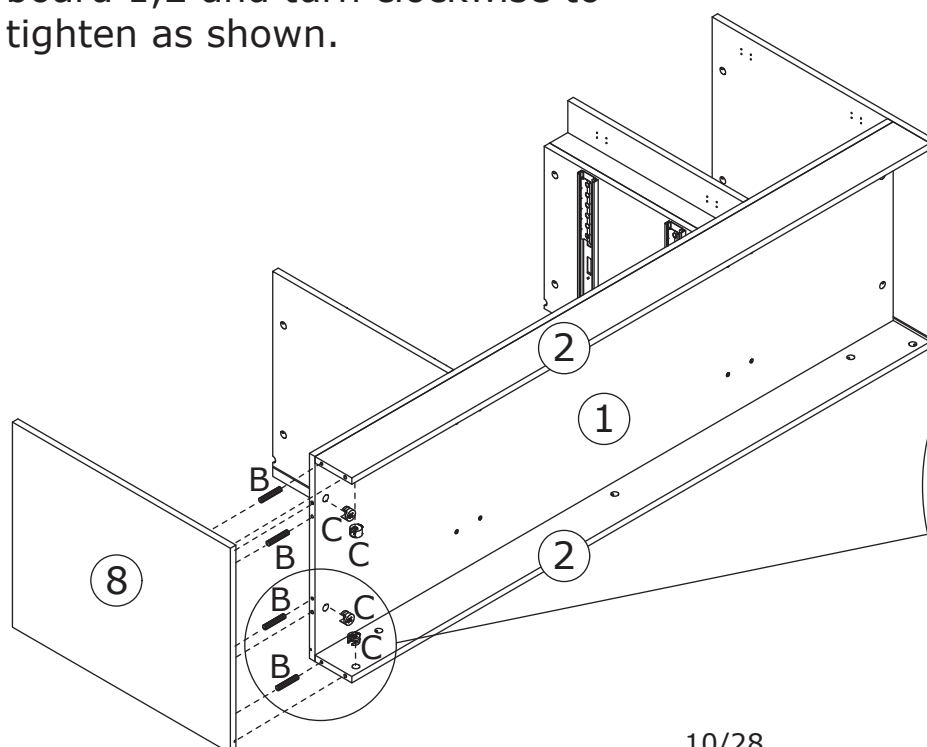

11

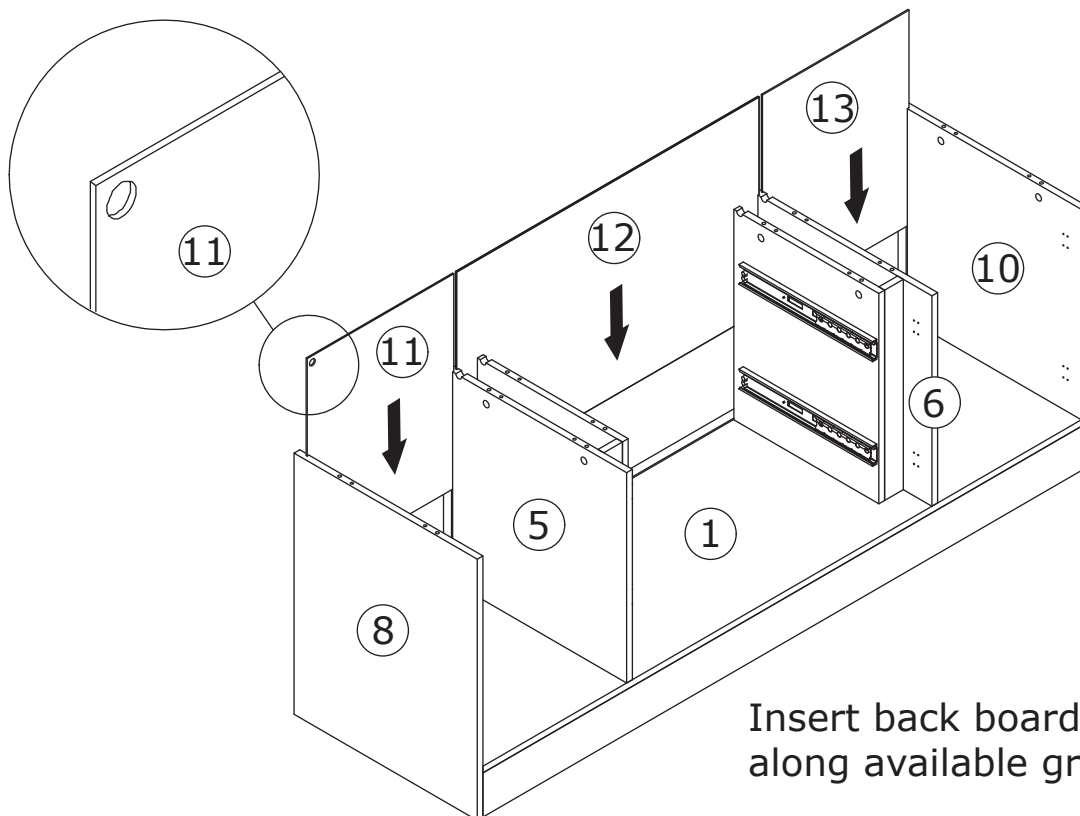

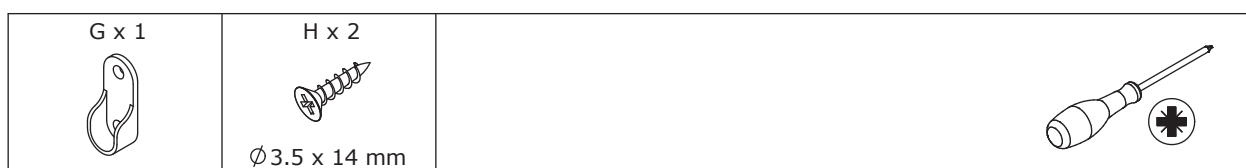

12

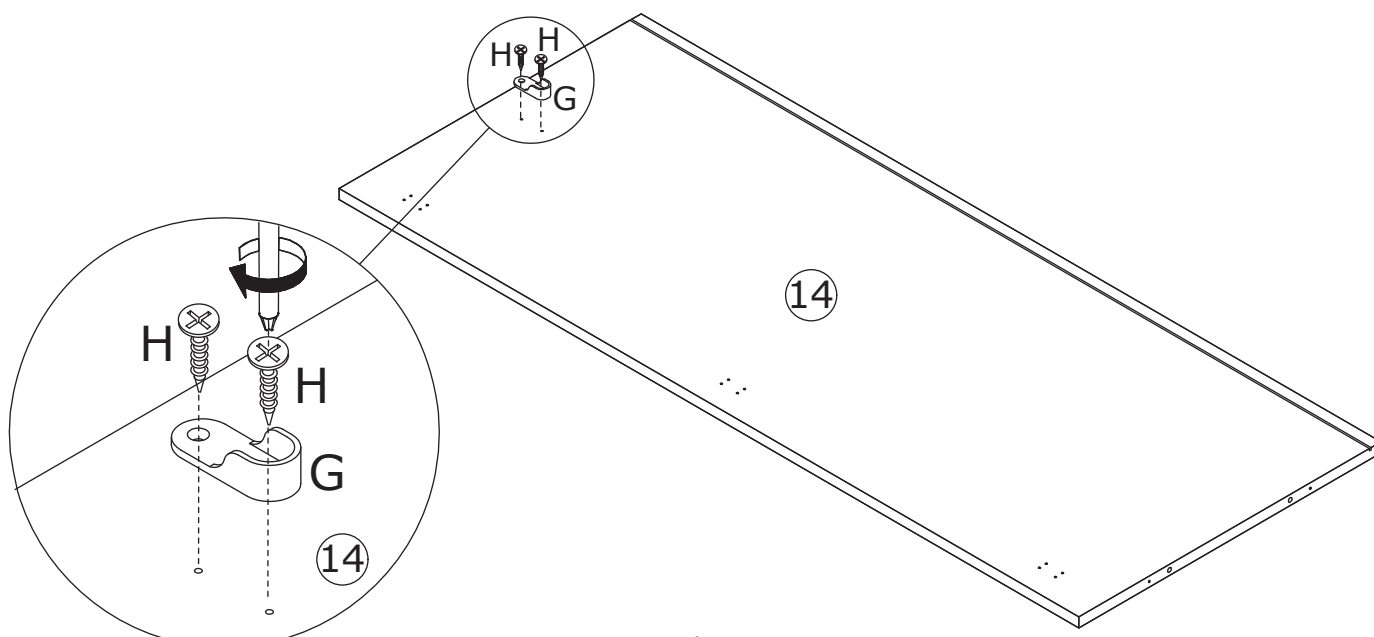

Fix part(G) to board 14 with screw(H) as shown.

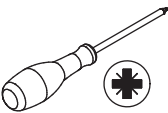

13

<p>G x 1</p> 	<p>H x 2</p>  <p>Ø3.5 x 14 mm</p>	
--	---	---

Fix part(G) to board 15 with screw(H) as shown.

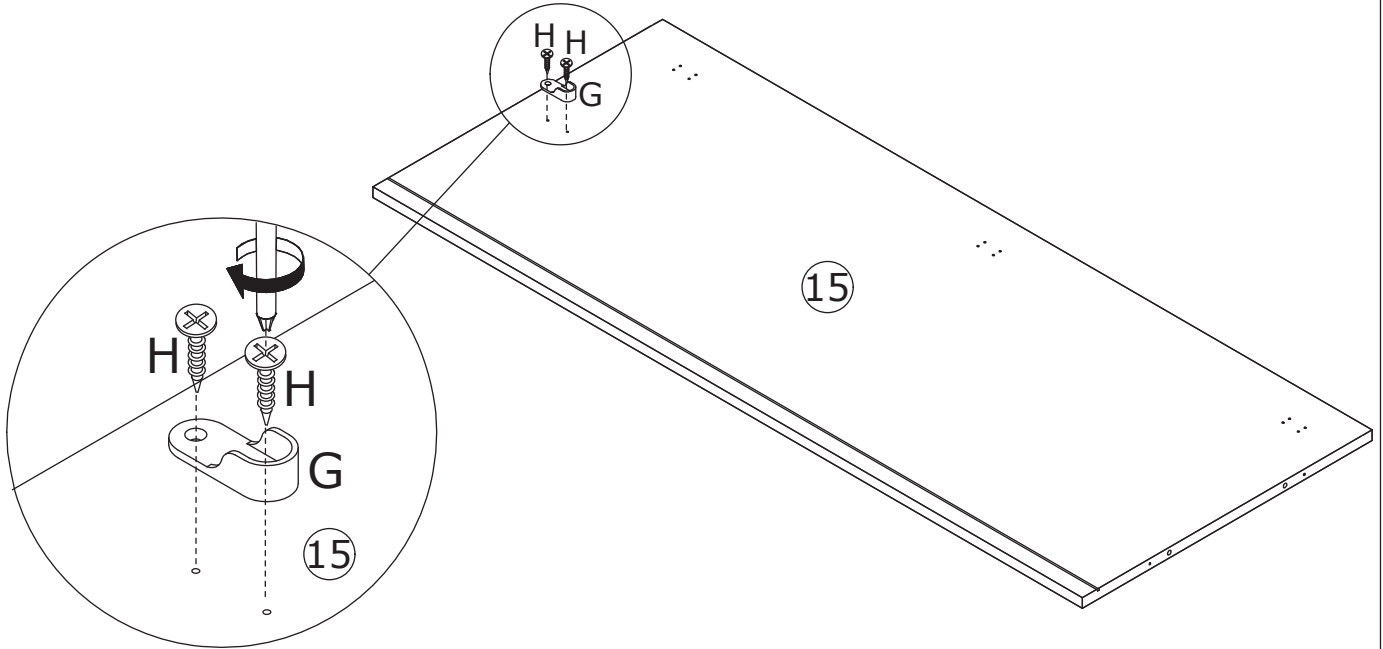

14

<p>G x 2</p> 	<p>H x 4</p>  <p>Ø3.5 x 14 mm</p>	
--	---	---

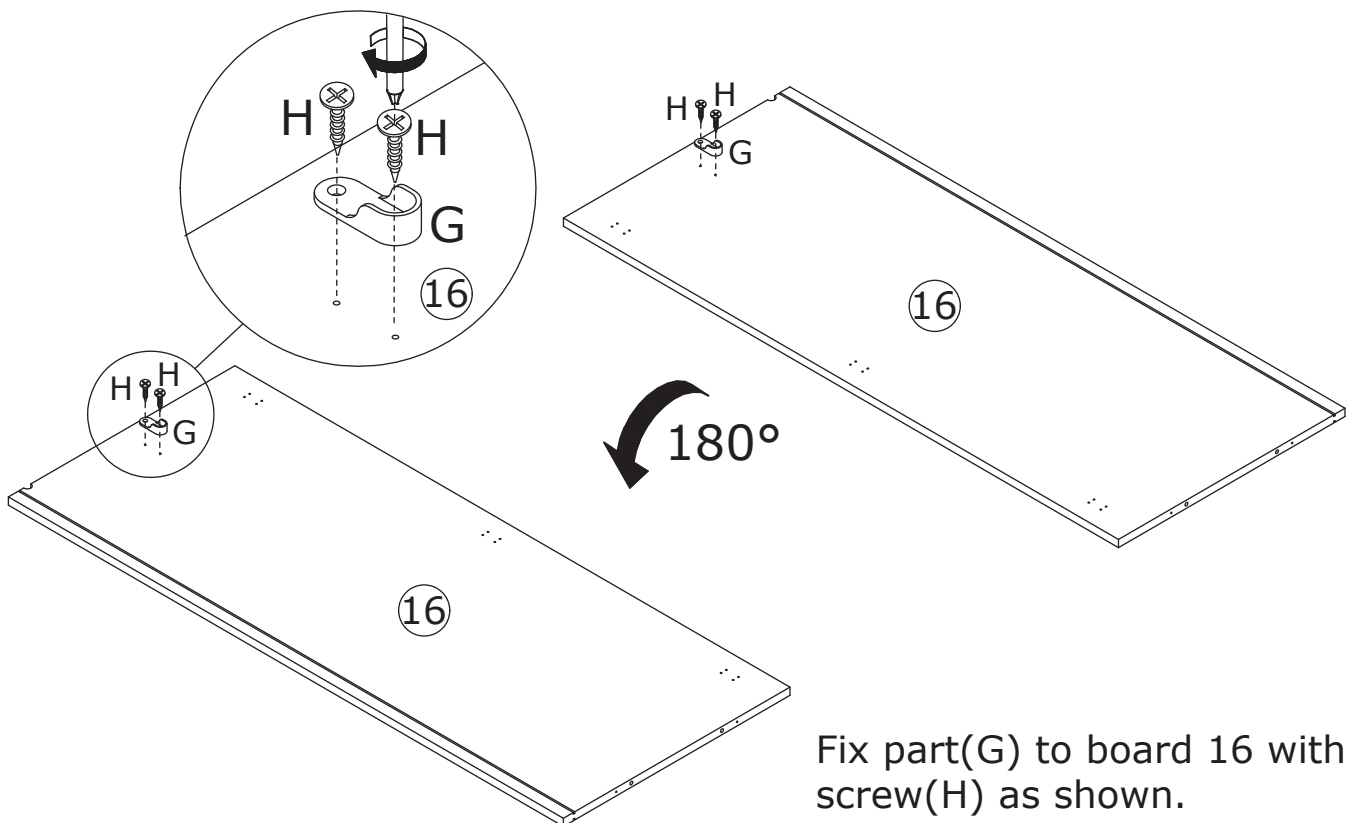

15

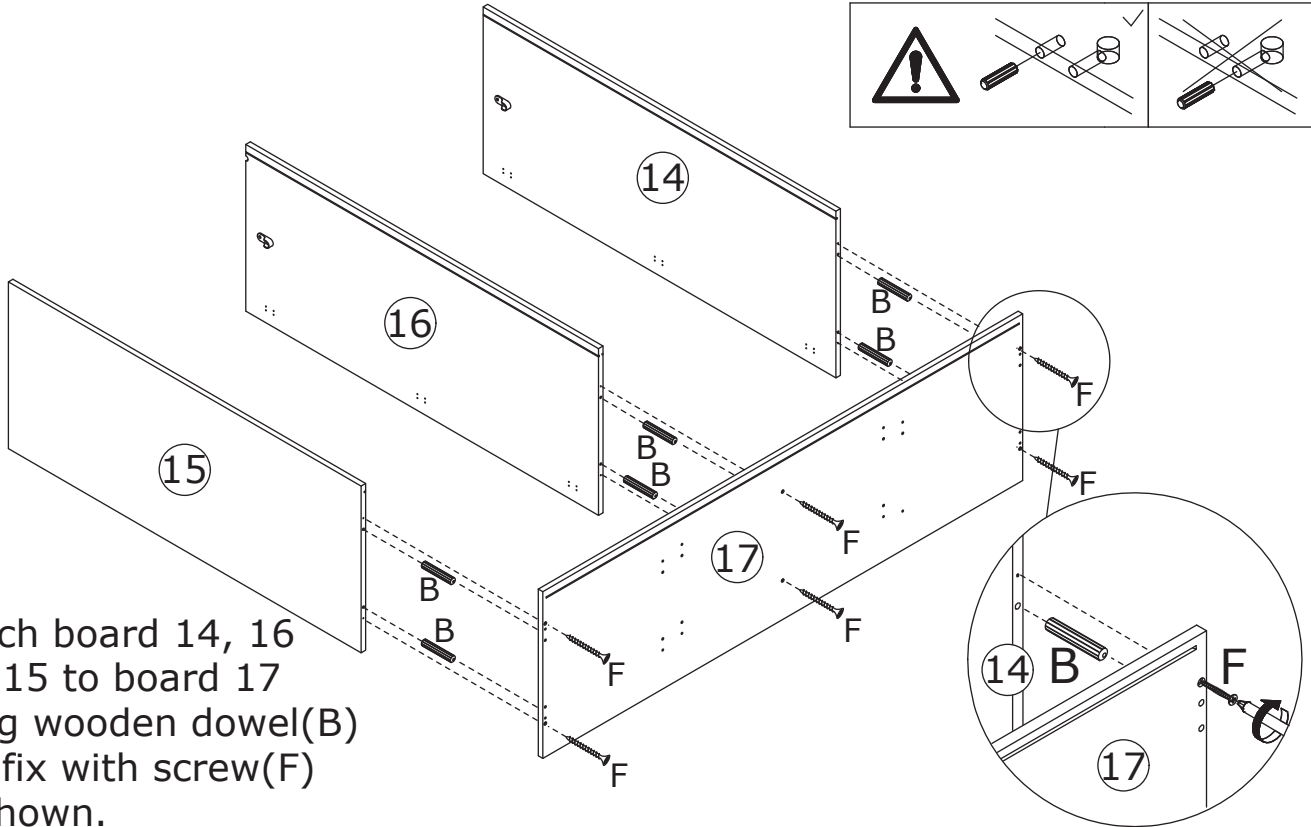
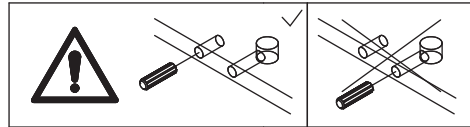
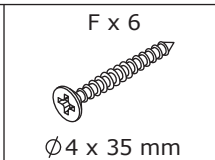
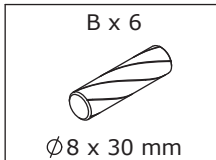

16

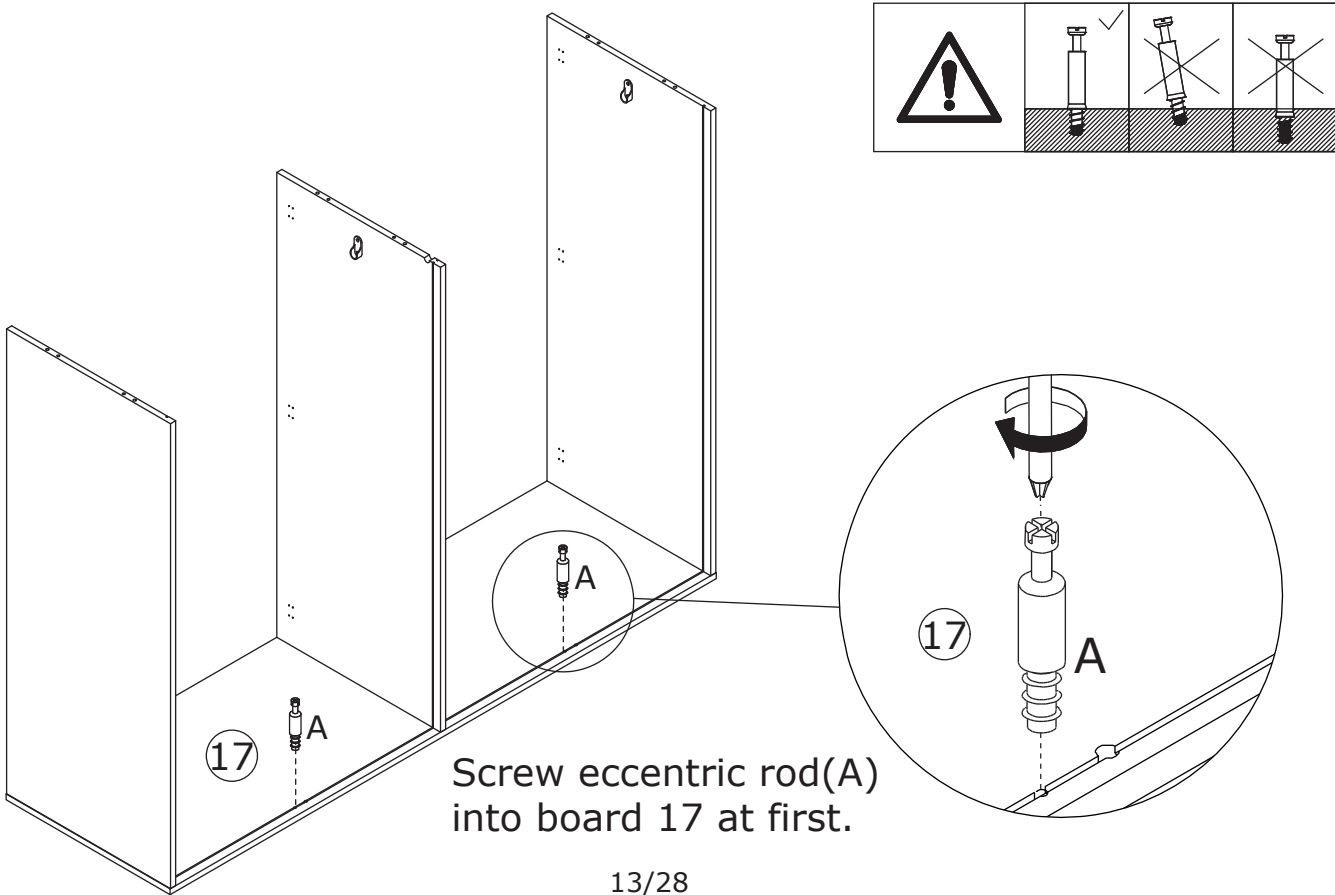
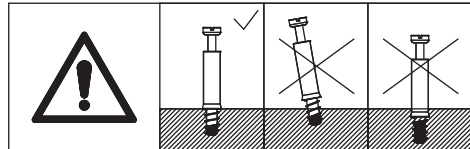
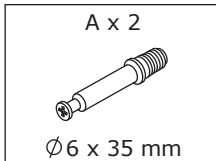

17

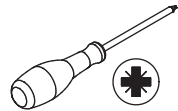
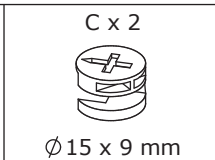
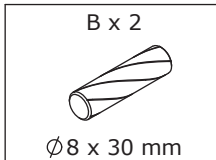

Attach board 18 to board 17 using wooden dowel(B), add cam lock(C) into board 18 and turn clockwise to tighten as shown.

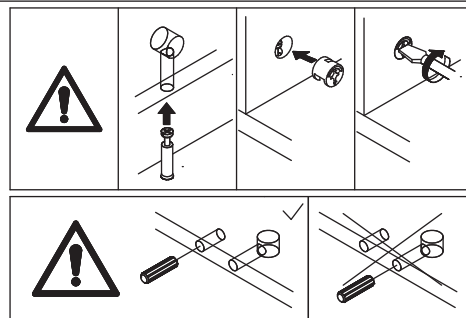
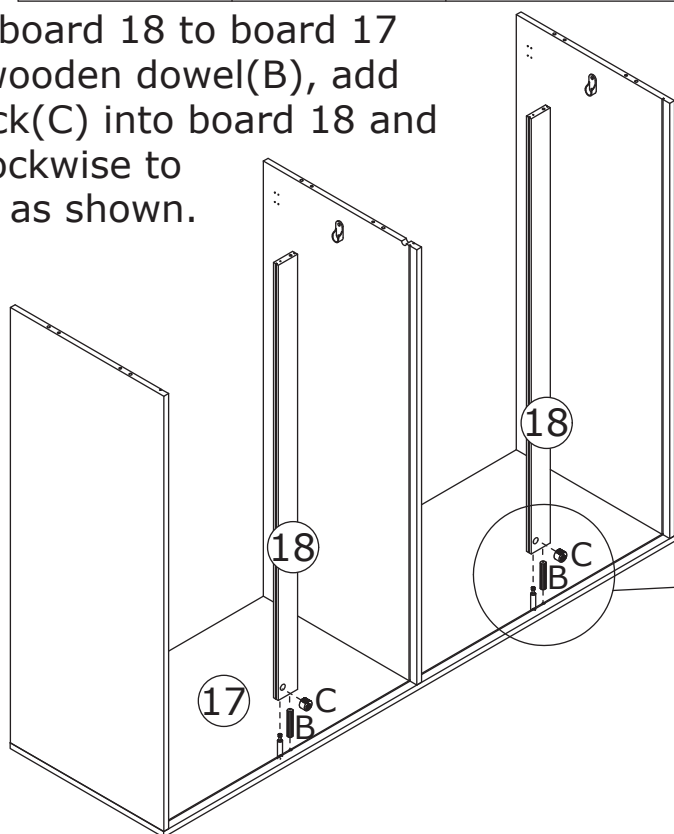

18

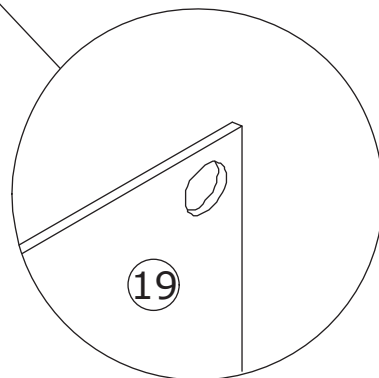
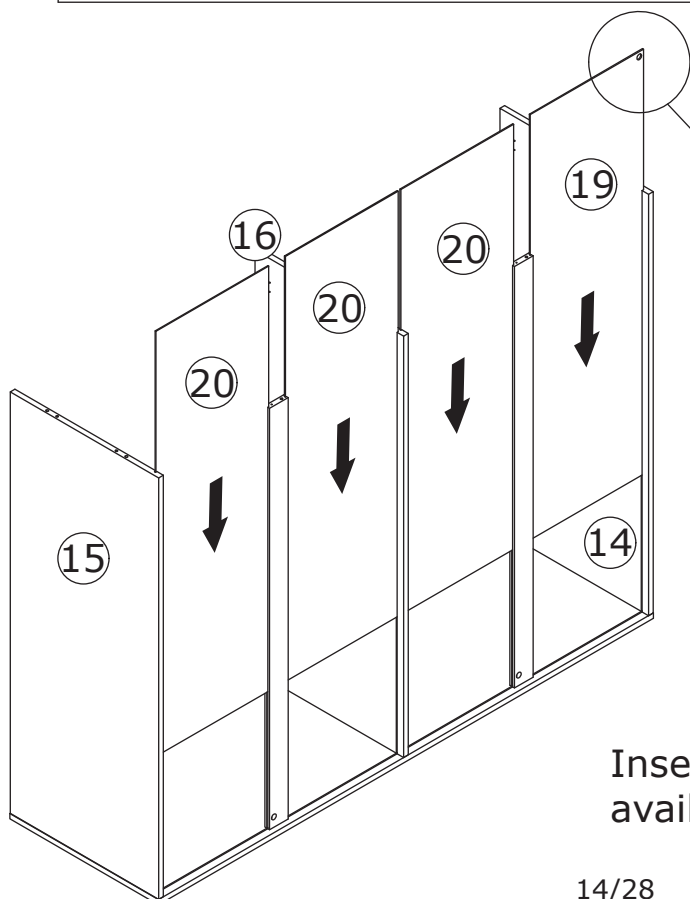

Insert back board 19 and 20 along available grooves as shown.

19

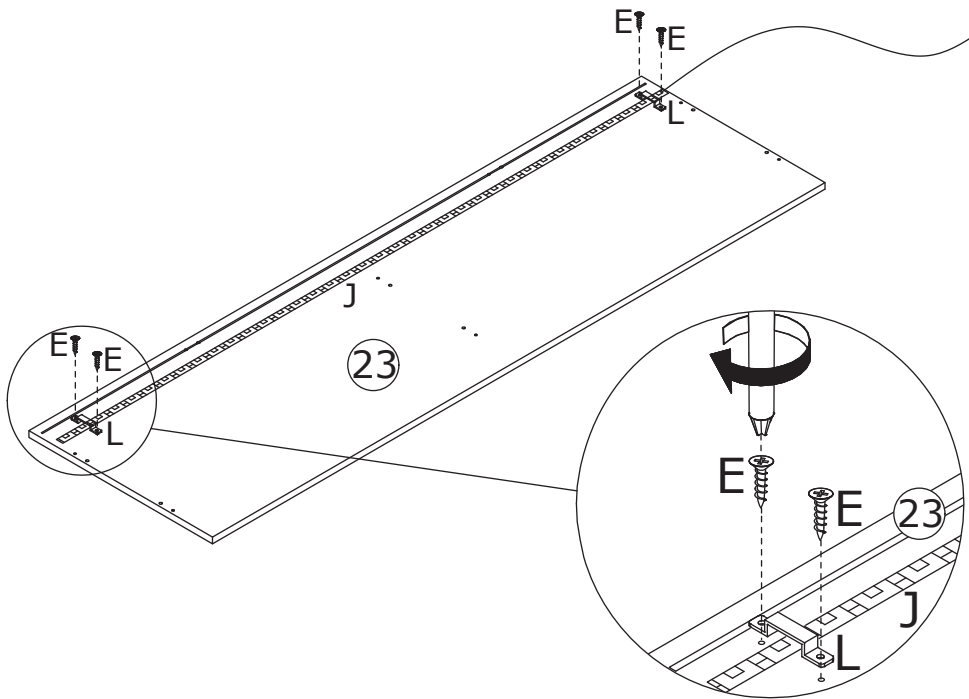
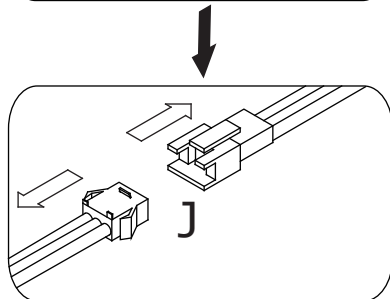
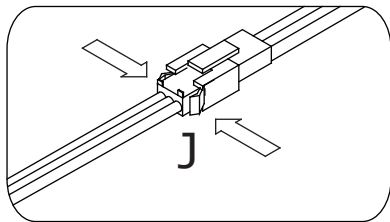
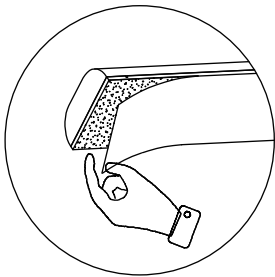
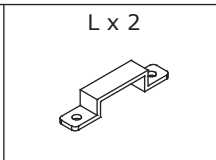
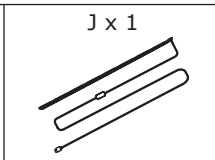
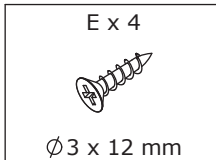

Stick light strip(J) to board 23,
 then fix it using part(L) and screw(E) as shown.

20

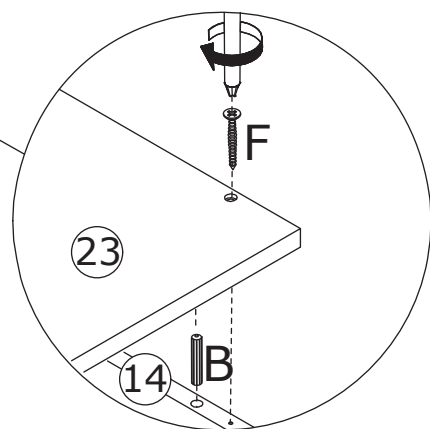
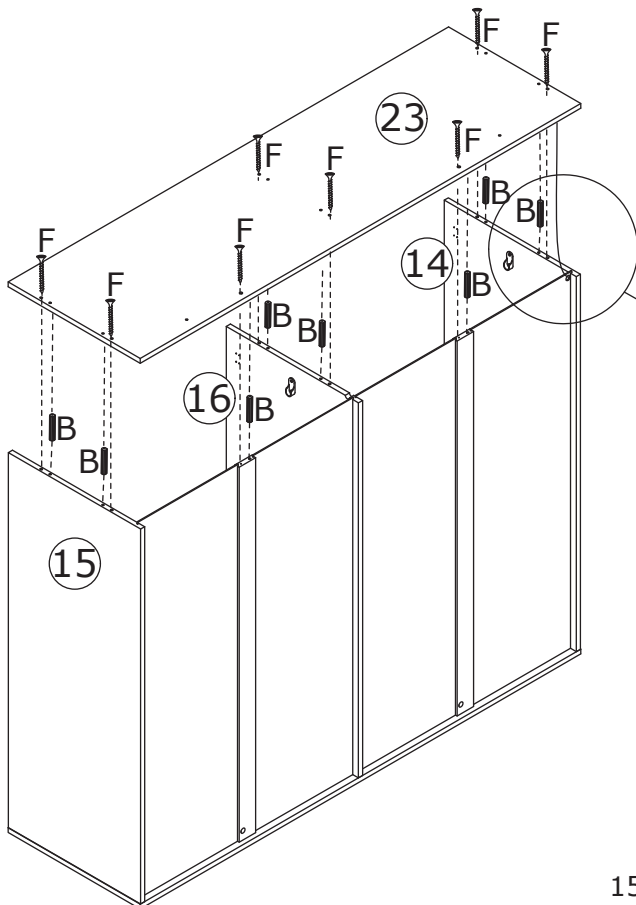
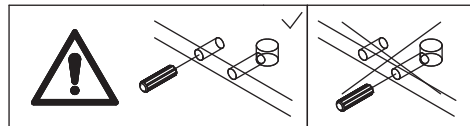
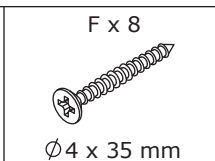
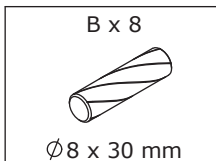

Attach board 23 to board 14, 16
 and 15 using wooden dowel(B)
 and fix with screw(F) as shown.

21

A x 12

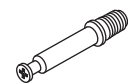

Ø6 x 35 mm

E x 4



Ø3 x 12 mm

J x 1

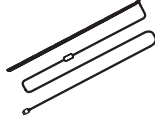

L x 2

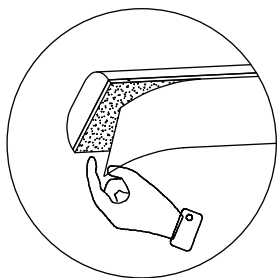
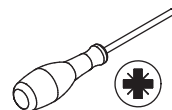
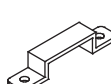

Screw eccentric rod(A) into board 17 at first.

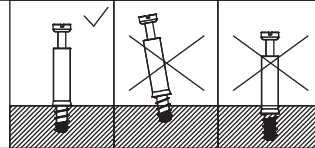

Stick light strip(J) to board 17, then fix it using part(L) and screw(E) as shown.

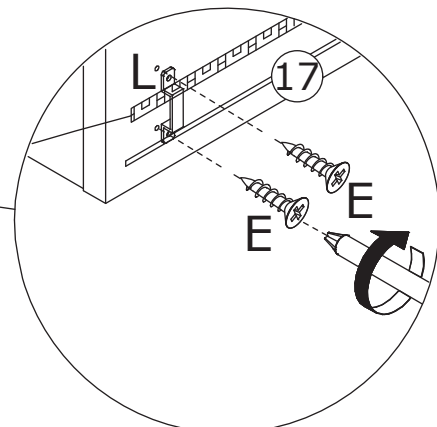
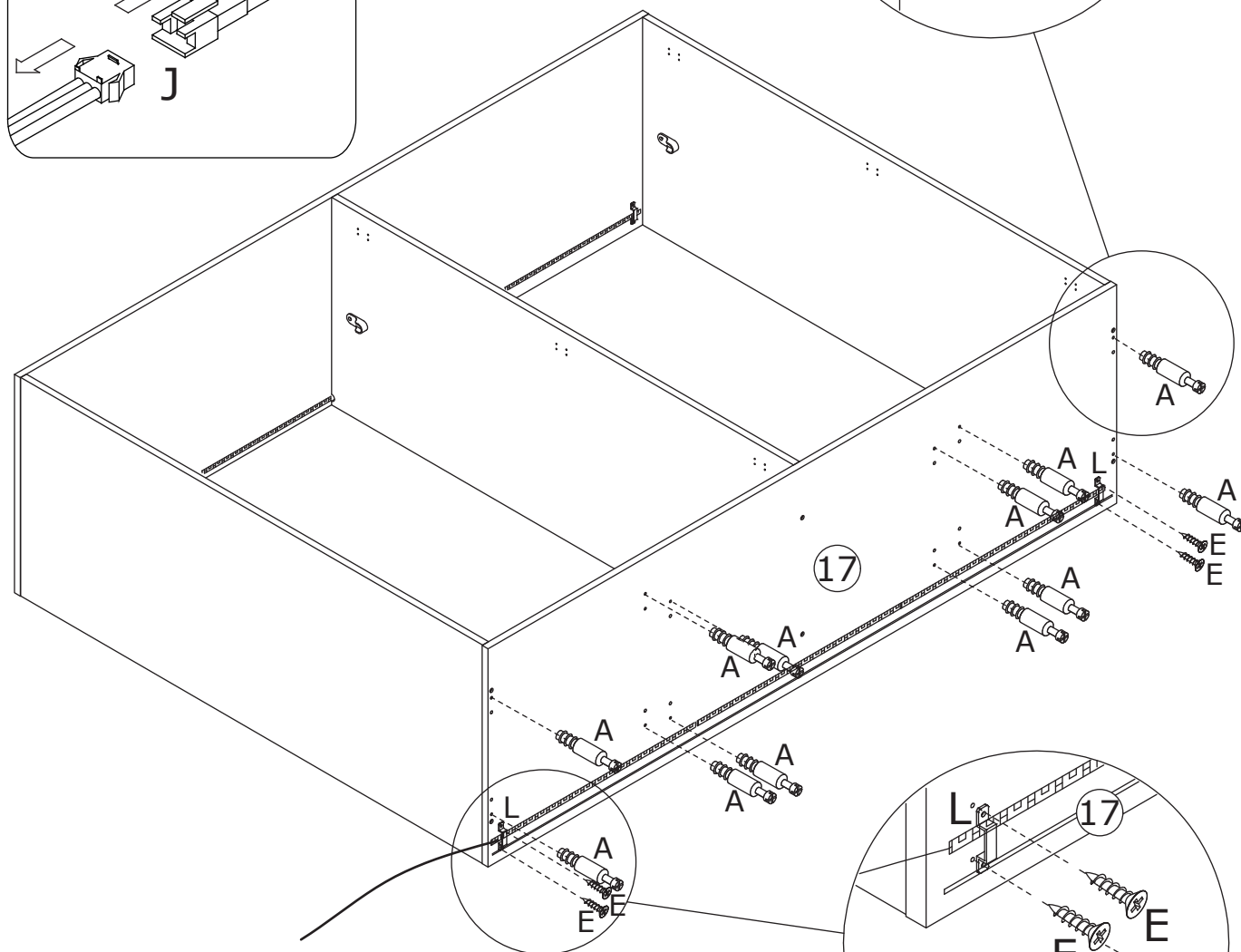
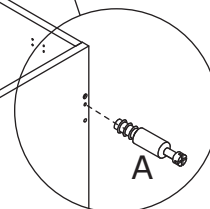
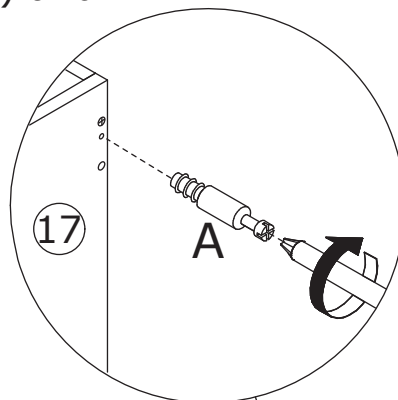
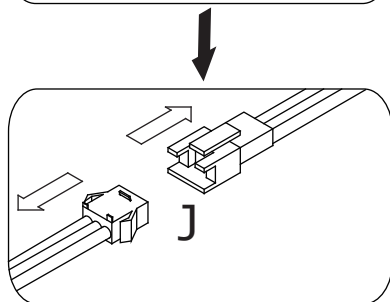
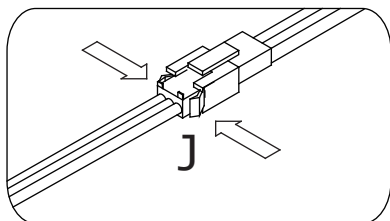

22

B x 12



Ø 8 x 30 mm

C x 12



Ø 15 x 9 mm

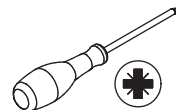

Connect the two assembled components using wooden dowel(B),add cam lock(C) into and turn clockwise to tighten as shown.

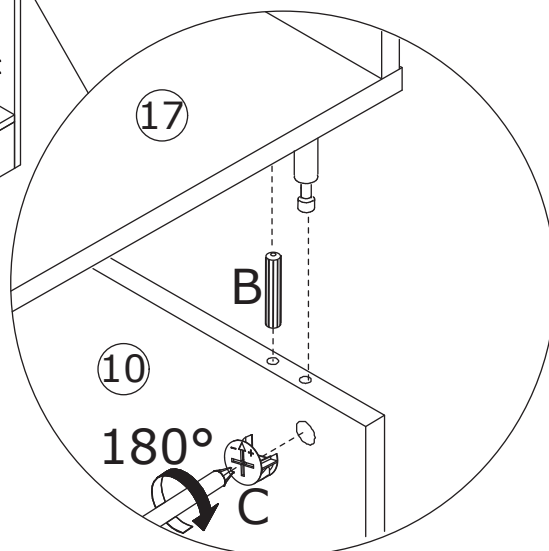
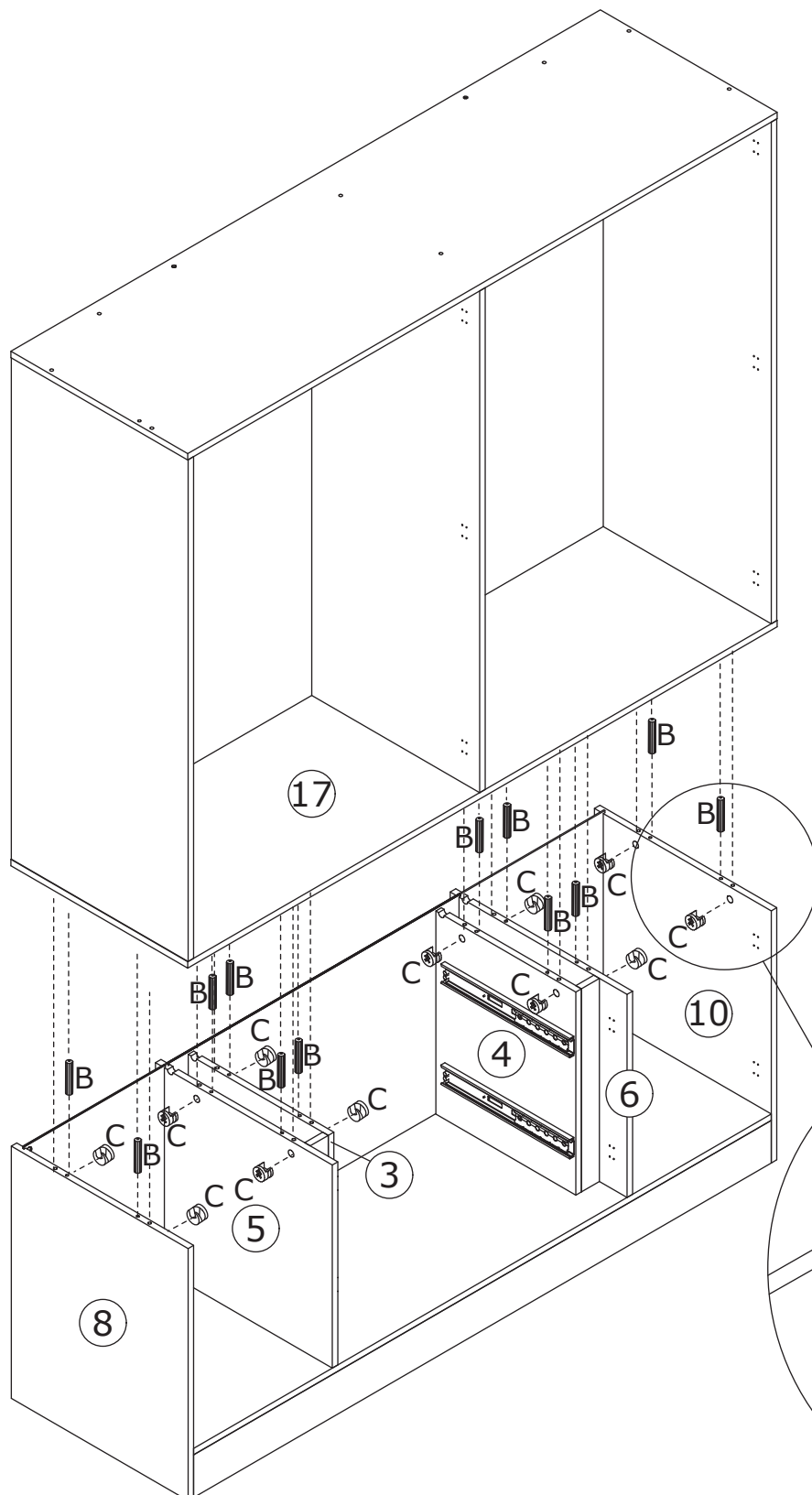
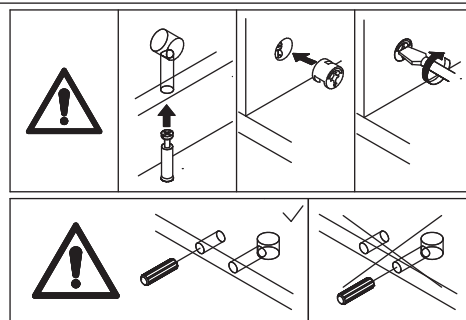

23

H x 30



Ø 3.5 x 14 mm

M x 28



N x 2

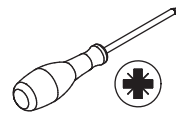
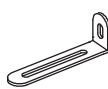

Fix part(N) to board 23 with screw(H) as shown.

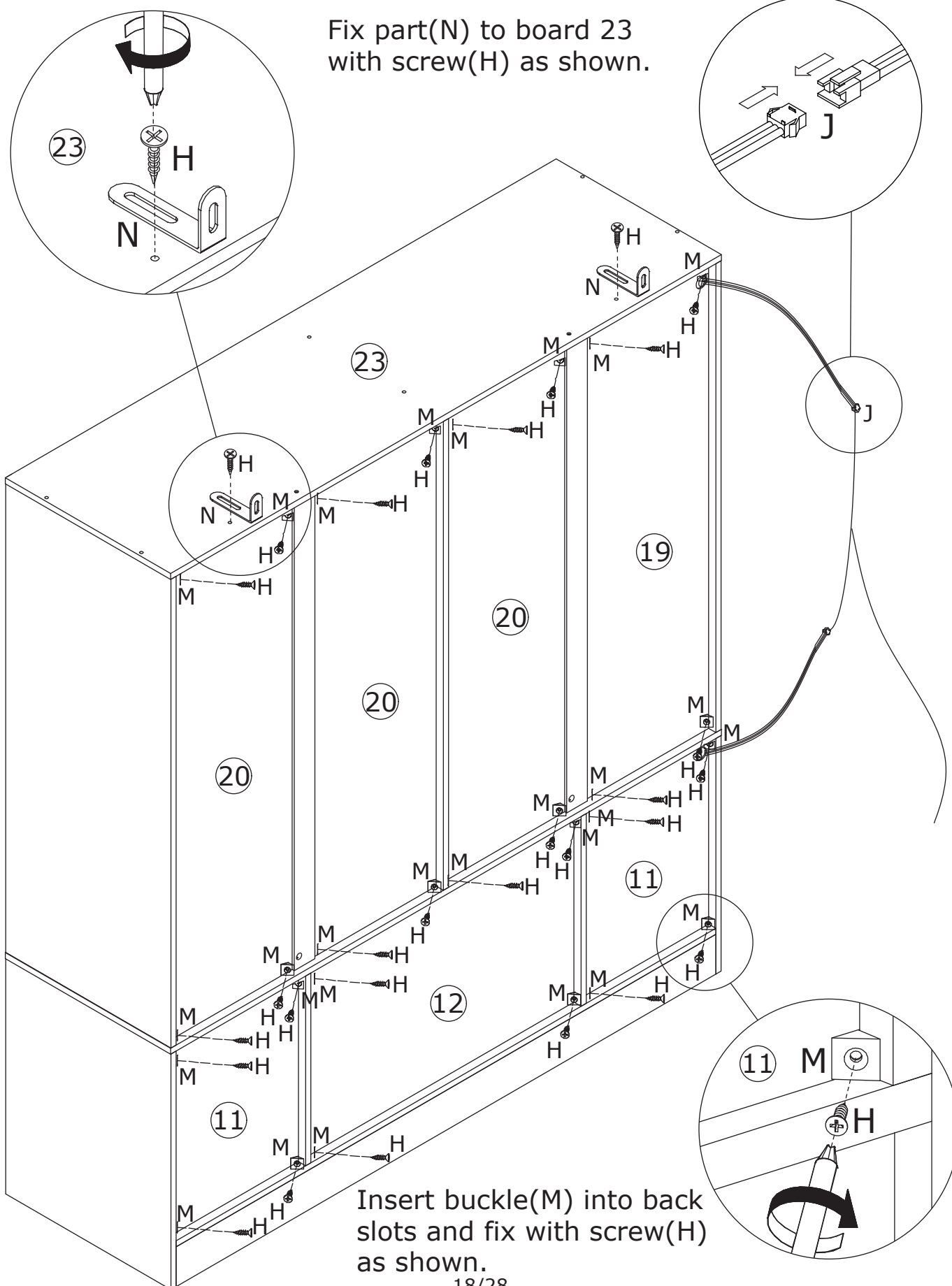

Insert buckle(M) into back slots and fix with screw(H) as shown.

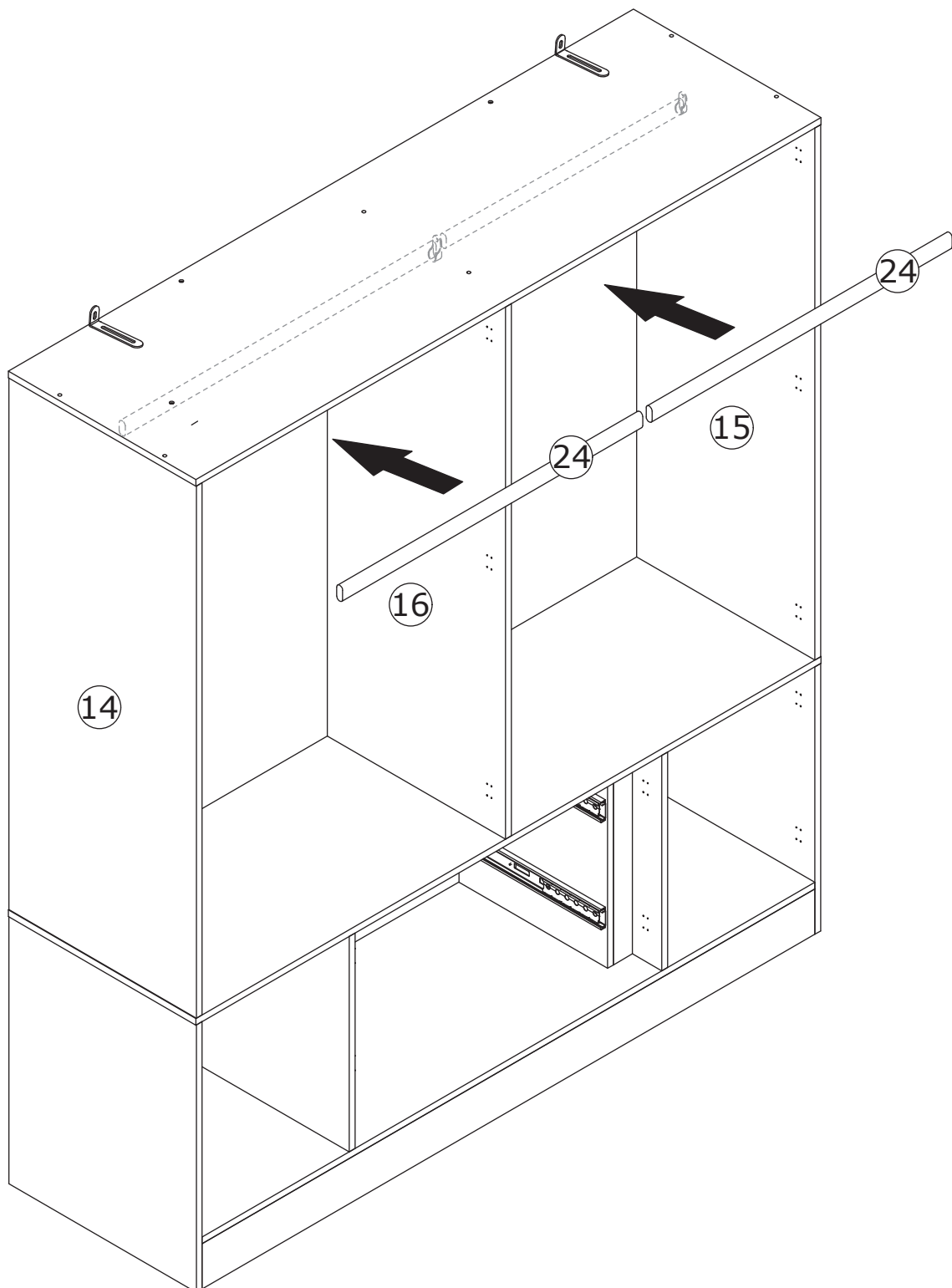



Pay attention to the difference between the middle parts of the two types of door hinges.

- The shorter door hinges(Q) are used on the outermost door plates
- The longer door hinges(R) are used on the door panel in the middle of the cabinet.

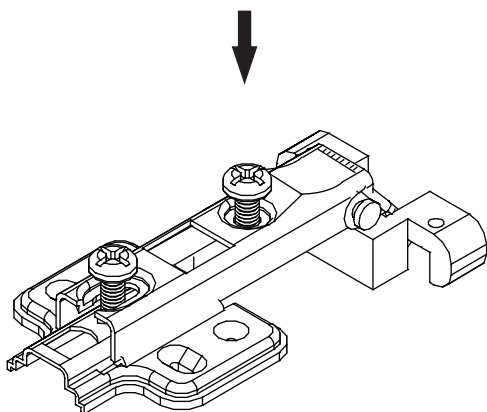

Q

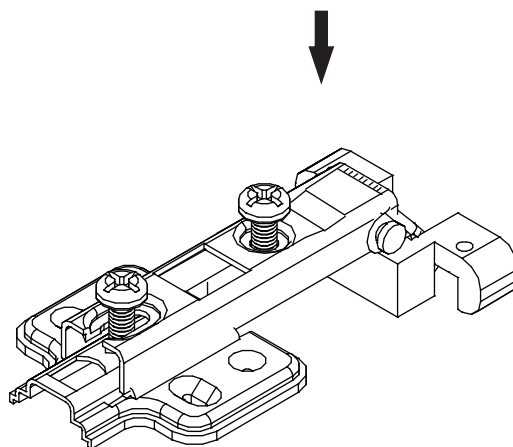

R

26

P x 12



Ø 3 x 9 mm

Q x 6

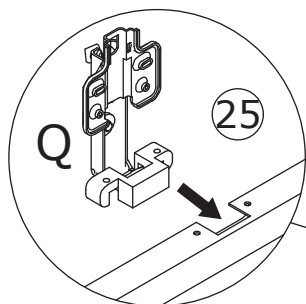
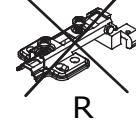
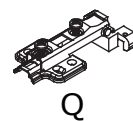
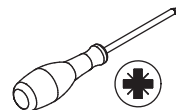
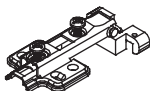

Fix hinge(Q) to board 25 with screw(P) as shown.

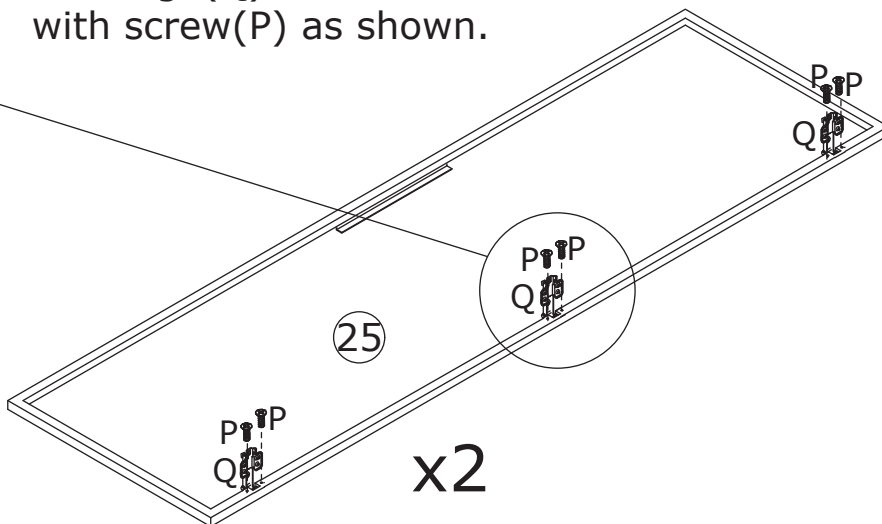
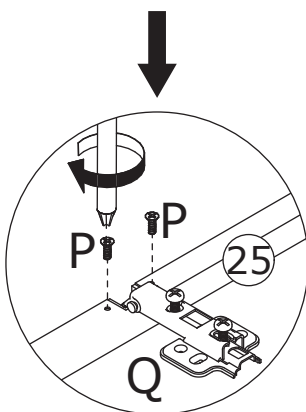

27

P x 4



Ø 3 x 9 mm

Q x 2

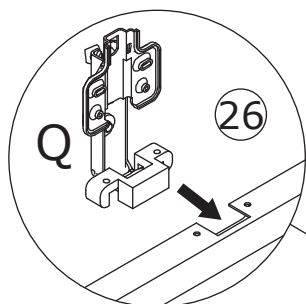
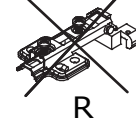
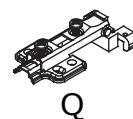
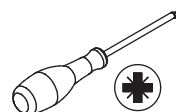
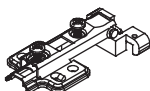

Fix hinge(Q) to board 26 with screw(P) as shown.

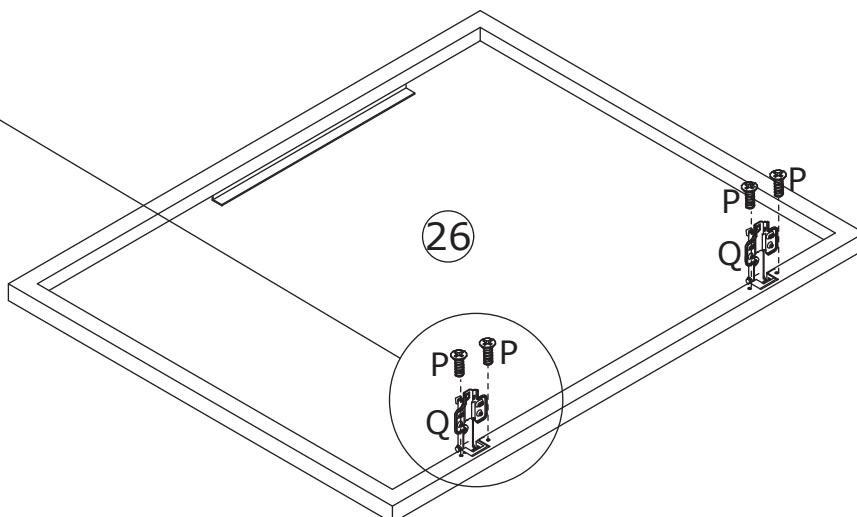
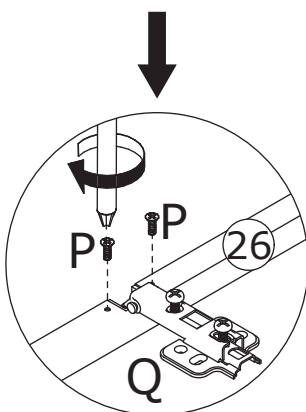

28

P x 4



Ø3 x 9 mm

Q x 2

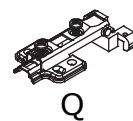
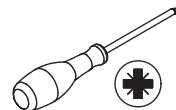
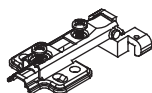

Q

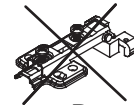

R

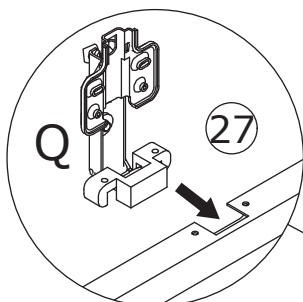

Fix hinge(Q) to board 27 with screw(P) as shown.

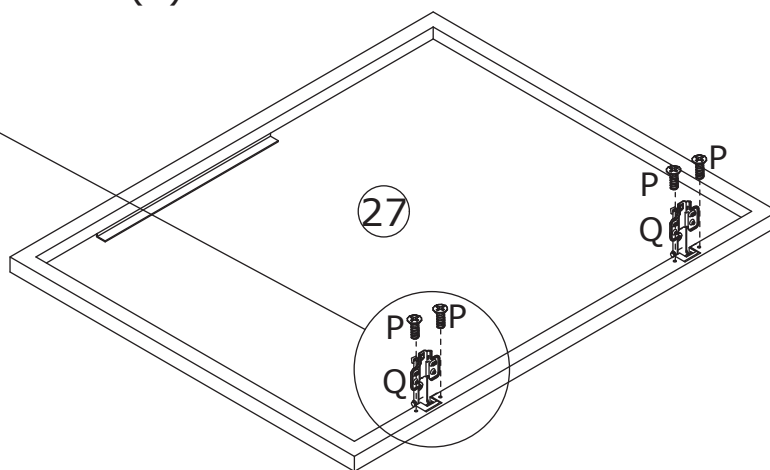
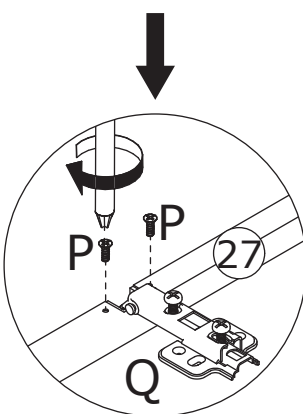

29

H x 40



Ø3.5 x 14 mm

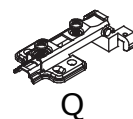
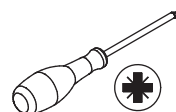

Q

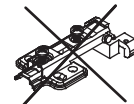

R

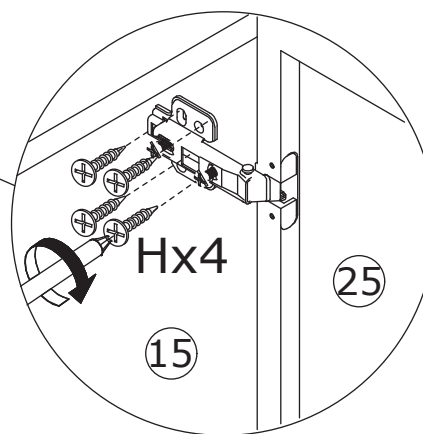
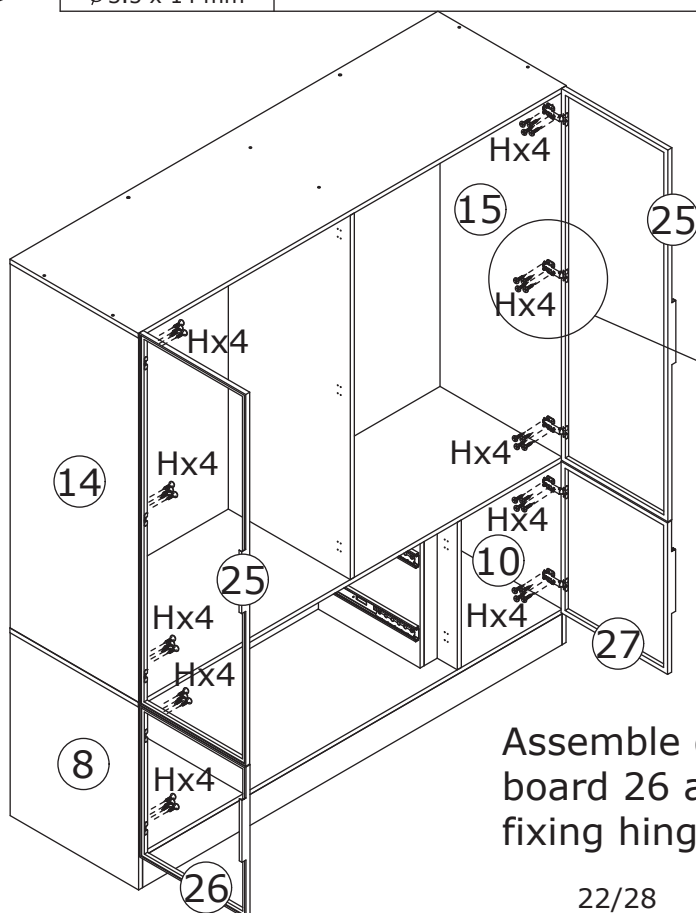

Assemble door 25 to board 14 and 15; board 26 and 27 to board 8 and 10 by fixing hinge with screw(H) as shown.

30

P x 12



Ø3 x 9 mm

R x 6

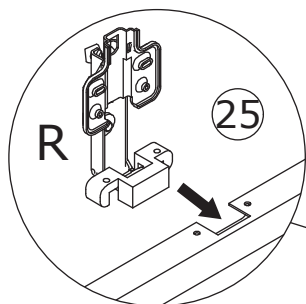
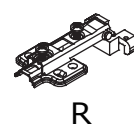
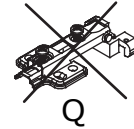
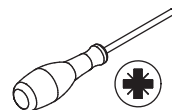
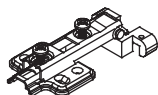

Fix hinge(R) to board 25 with screw(P) as shown.

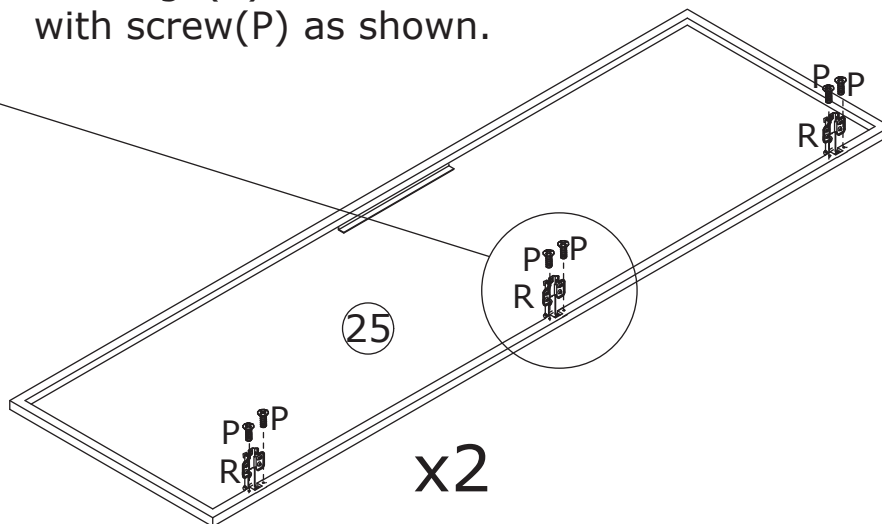
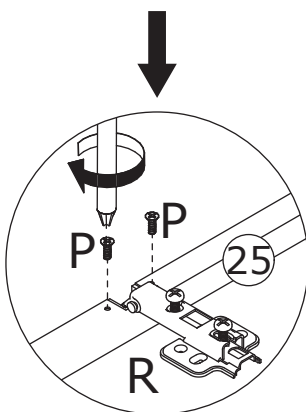

31

P x 4



Ø3 x 9 mm

R x 2

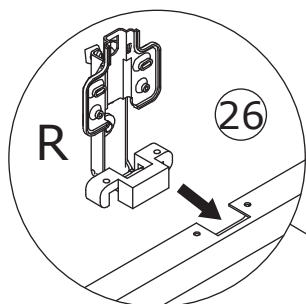
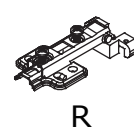
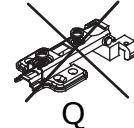
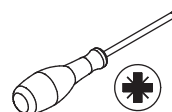
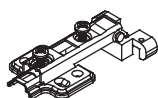

Fix hinge(R) to board 26 with screw(P) as shown.

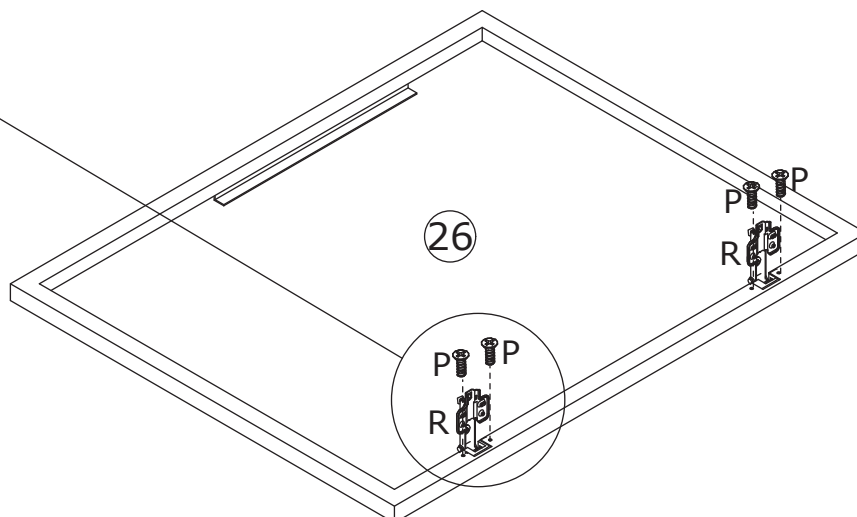
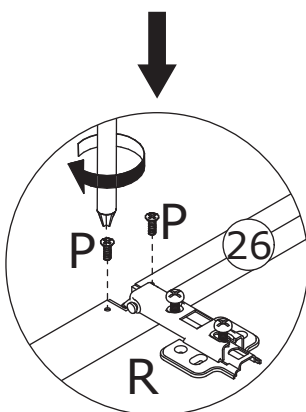

32

P x 4



Ø3 x 9 mm

R x 2

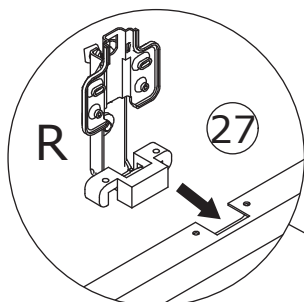
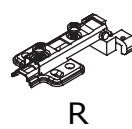
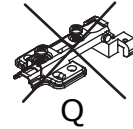
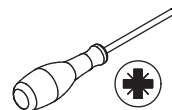
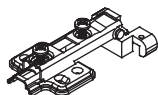

Fix hinge(R) to board 27 with screw(P) as shown.

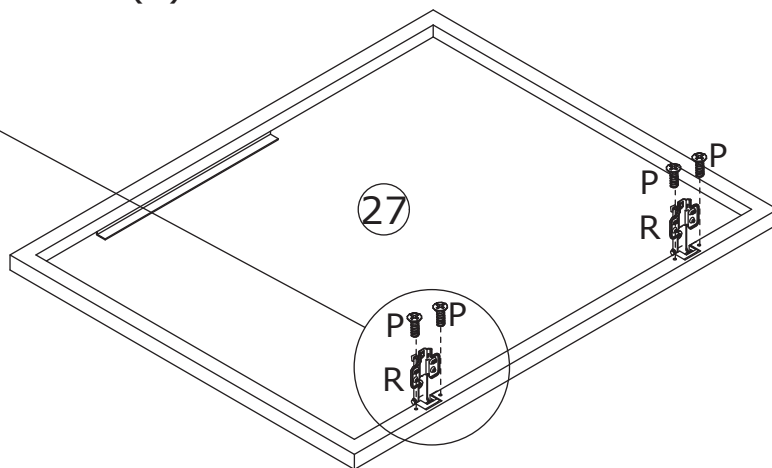
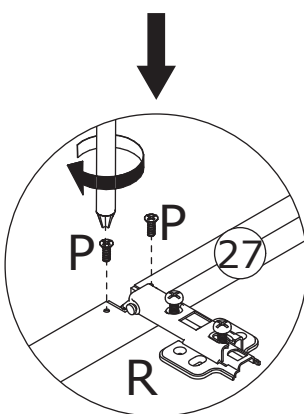

33

H x 40



Ø3.5 x 14 mm

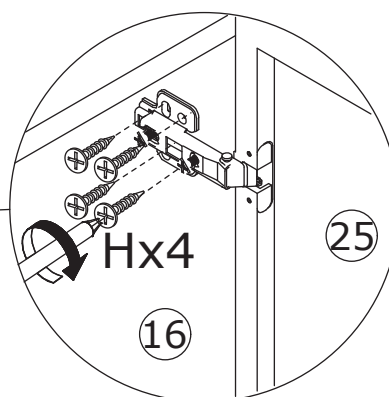
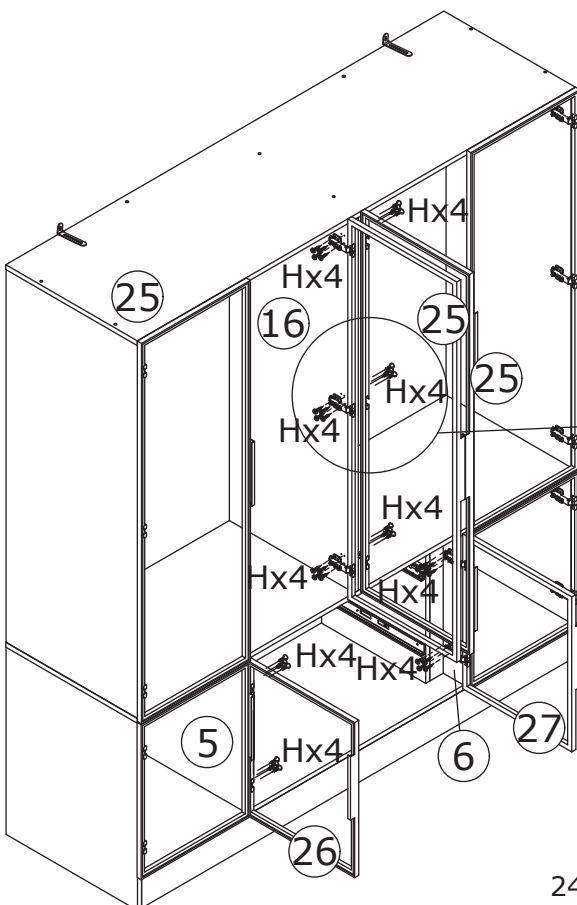
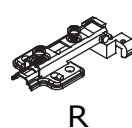
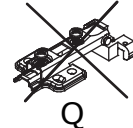

Assemble door 25 to board 16; board 26 and 27 to board 5 and 6 by fixing hinge with screw(H) as shown.

34

D x 4

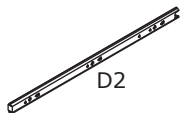

D2

E x 8



Ø3 x 12 mm

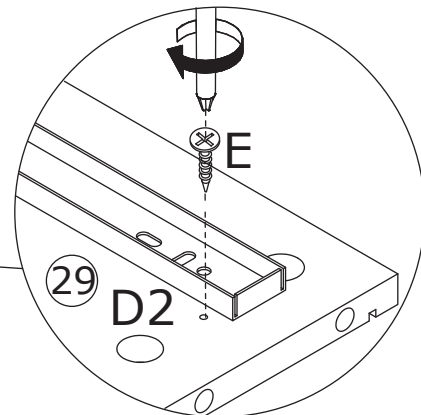
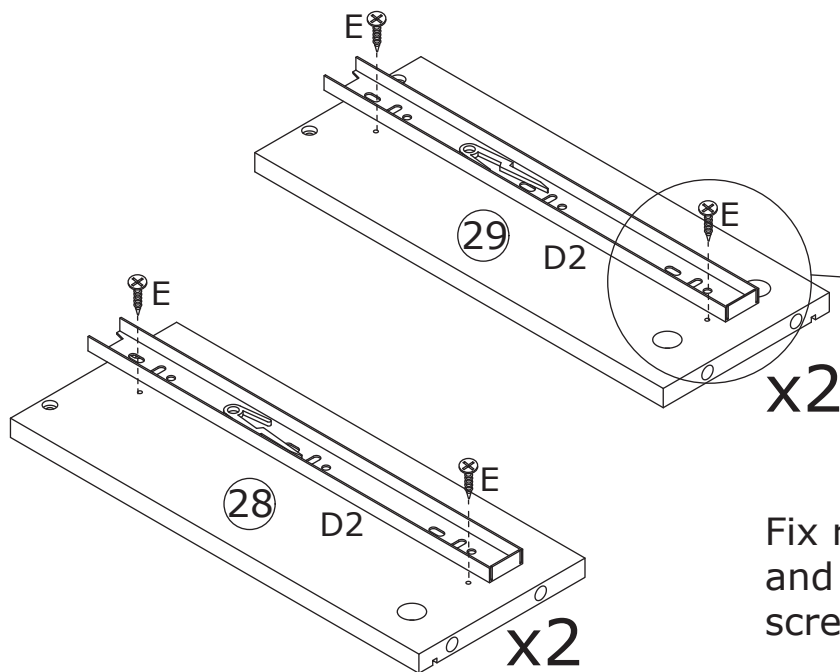
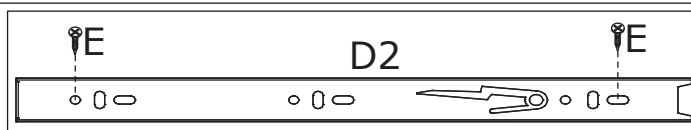
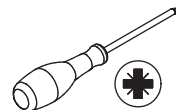

Fix runner(D2) to board 28 and 29 respectively with screw(E) as shown.

35

S x 10

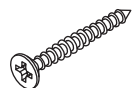

Ø4 x 30 mm

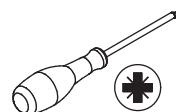

Fix board 28 , 29 and 31 to board 30 with screw(S) as shown.

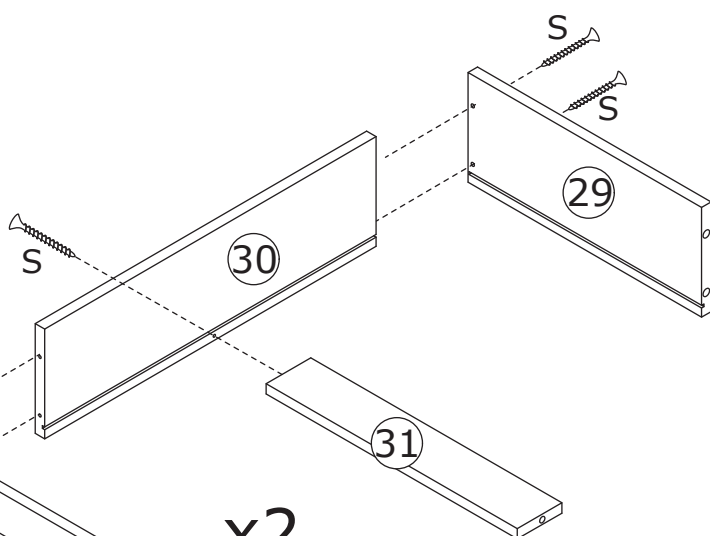
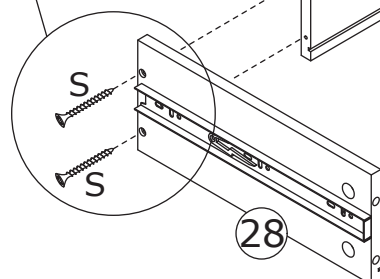
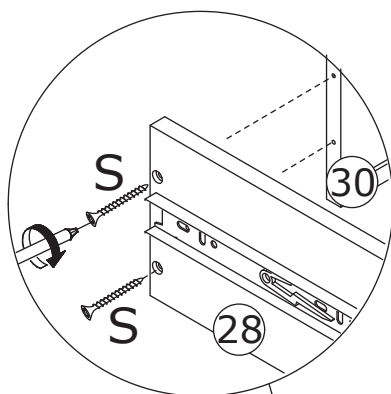

x2

36

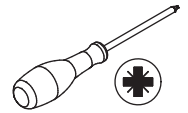
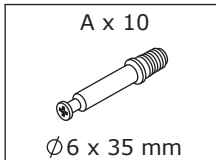

Screw eccentric rod(A)
into board 21 at first.

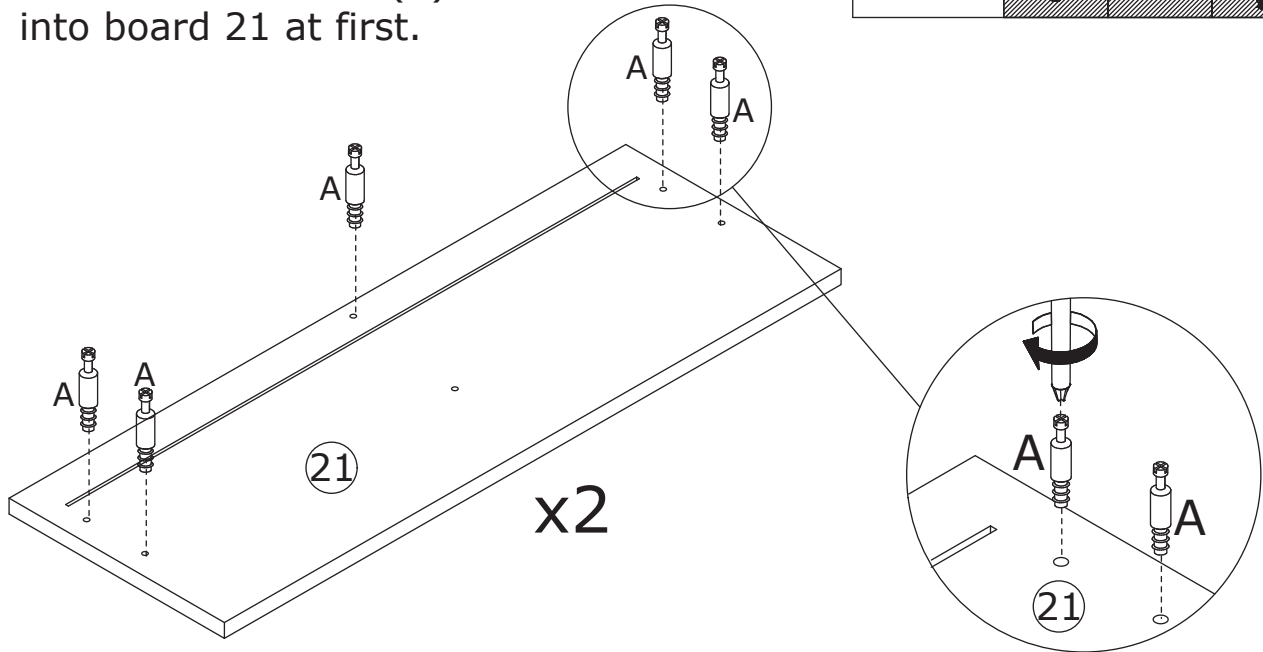
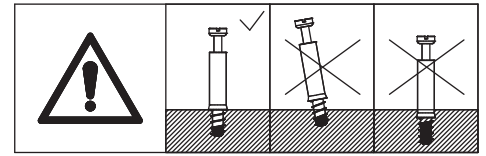

37

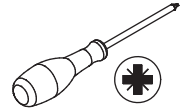
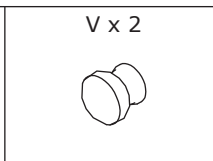
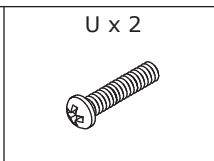
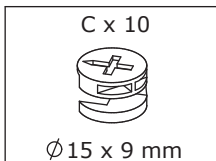

Insert bottom board 22 along grooves as shown.
Attach board 21 to board 28, 29 and 31, add cam
lock(C) into and turn clockwise to tighten as
shown.

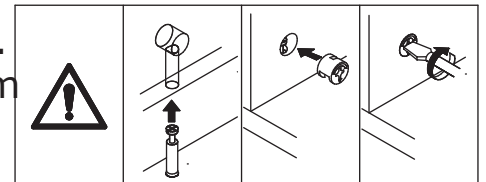

Fix knob(V) with screw(U).

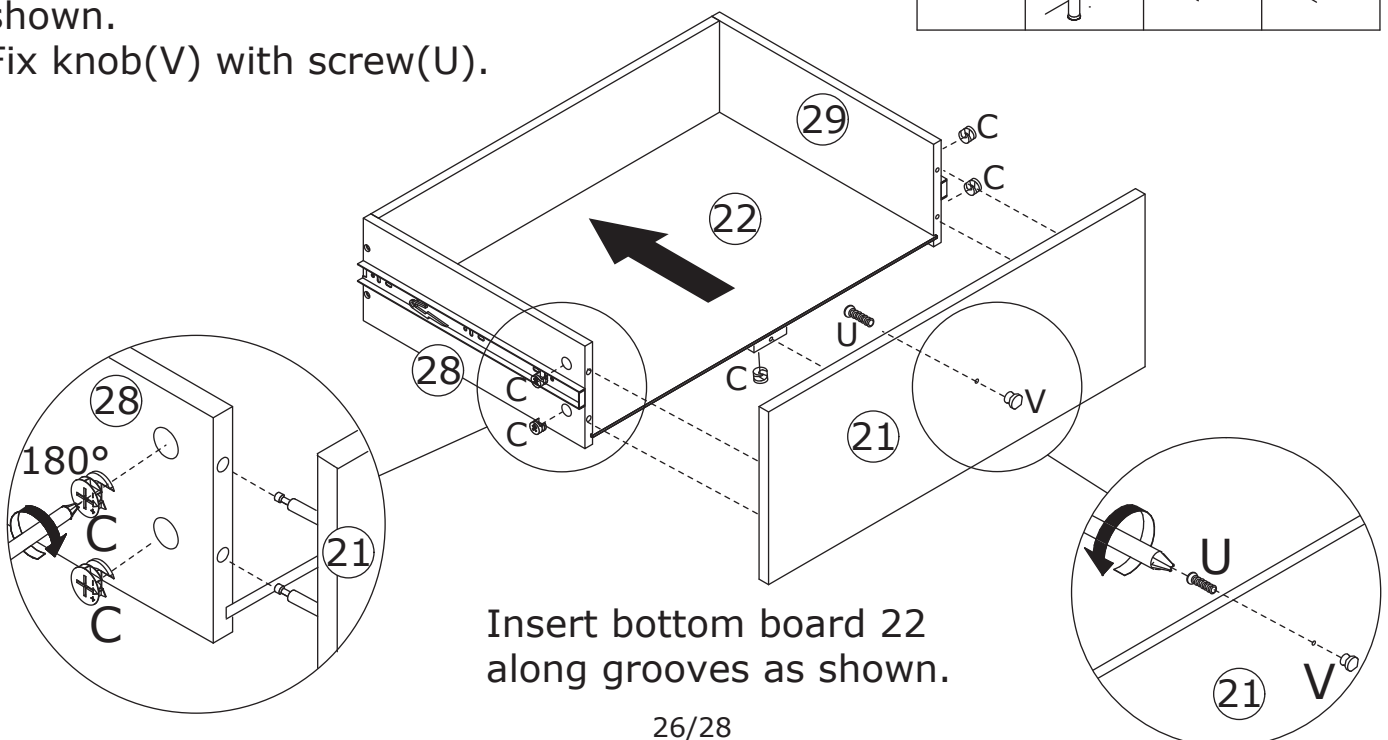

Insert bottom board 22
along grooves as shown.

38

Align rails, insert drawers in.

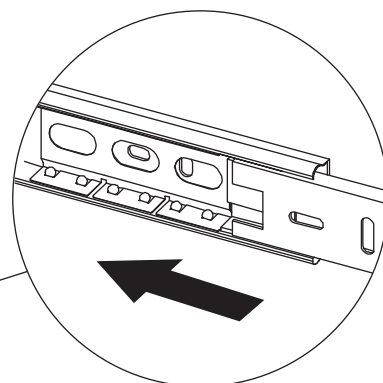
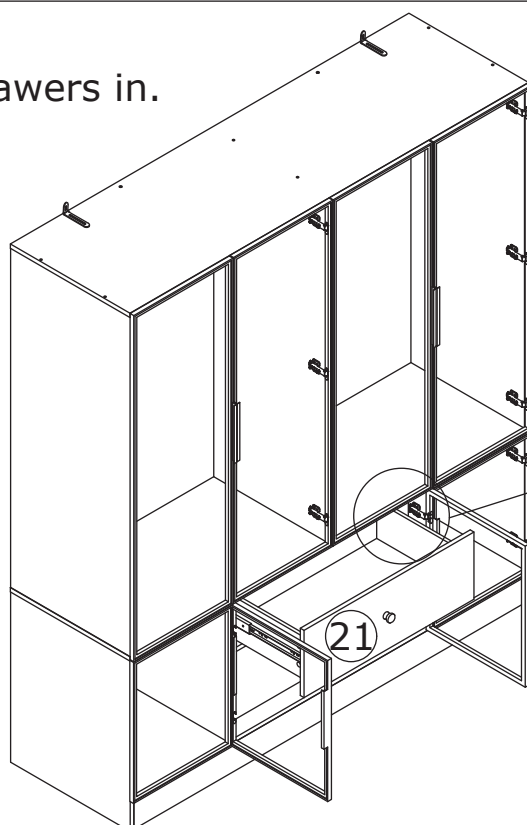

39

F x 2
Ø 4 x 35 mm

T x 2

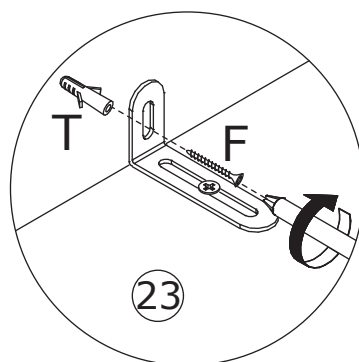
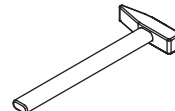
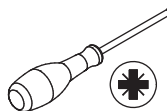
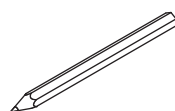

Install anti-tipping device as shown.

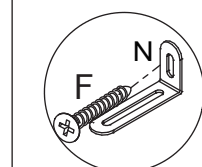
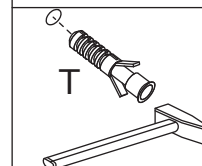
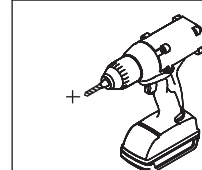
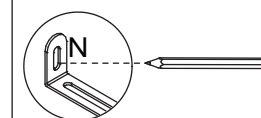
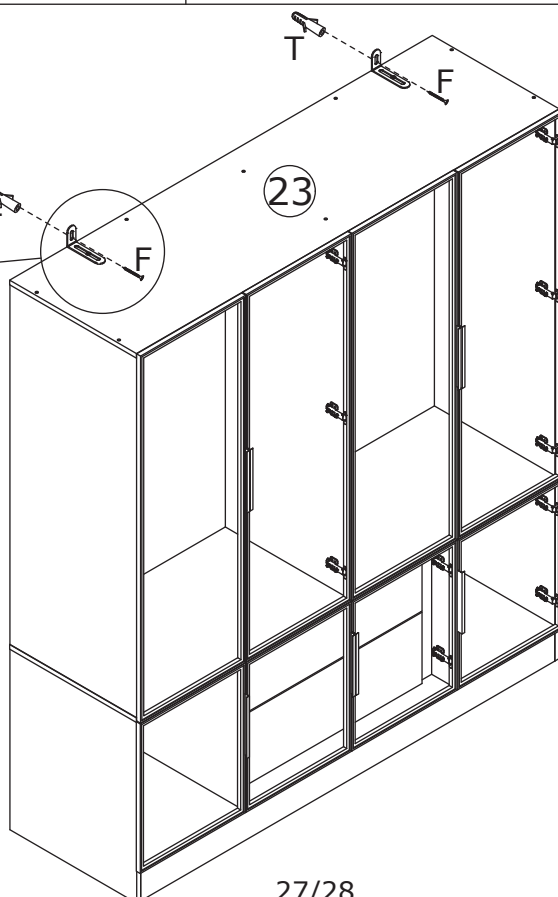

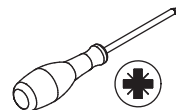

If there is misalignment after you install,
adjust the screw to the best condition

If doors are still not aligned if the hinges
are properly correctly, please watch the video.

<https://youtu.be/n0Lb36SoODM>

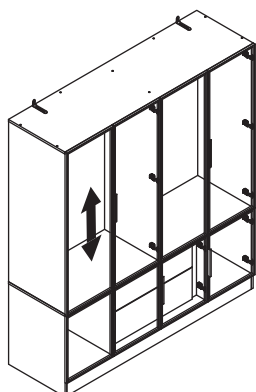
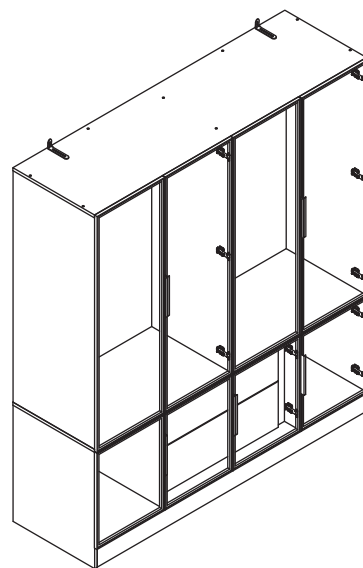

I

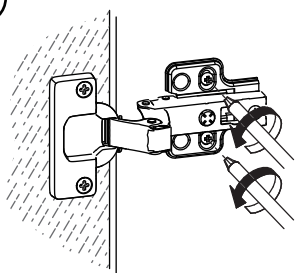

II

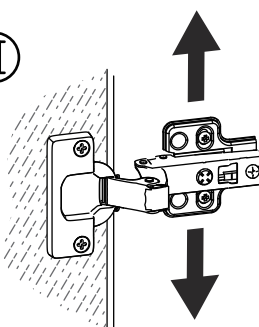

III

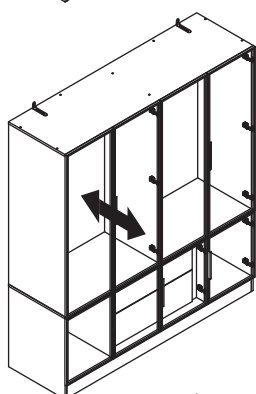
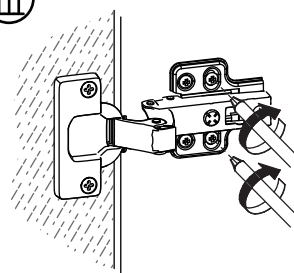

I

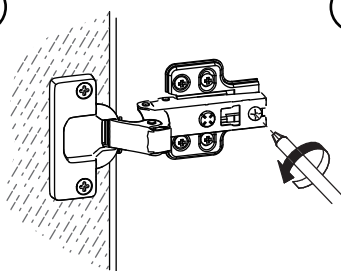

II

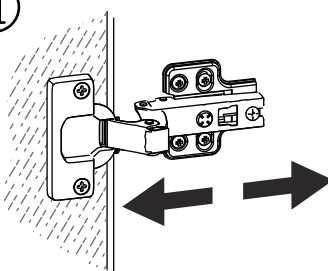

III

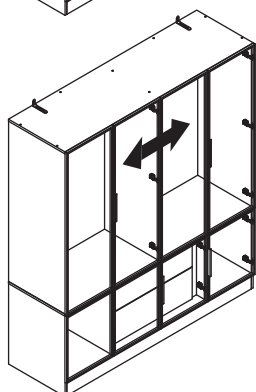
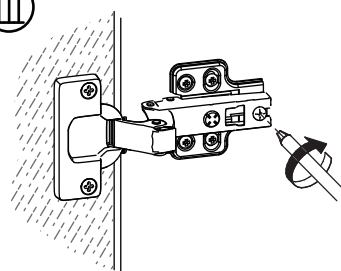

I

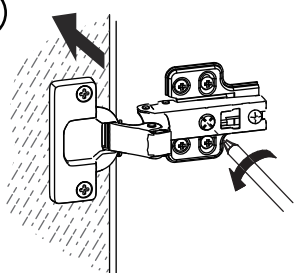

II

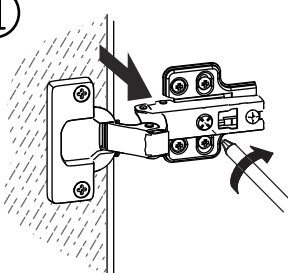

WARRANTY

WARRANTY CLAIMS

- There is a 30-day warranty for broken furniture or any other problems that do not work properly. The warranty will start from the date of purchase which must be verified by proof of purchase.
- Before making a claim, we may be able to answer your query, simply call us. Please leave your purchase order number, along with some details of the problem, if you want a replacement part. We will arrange within 48 hours. If there is out of stock, we will reply with a shipping date.
- The product must be used in accordance with the instructions provided. For health reasons.
- For other reasons, if the furniture needs to be returned, it must be cleaned and dried and operated within 30 days of receipt.

Type of Warranty Claim

- Failure to follow the furniture instructions will invalidate the warranty. Attention please.
- Does not include damage during installation, but includes damage during transportation.

Scope of responsibility

- Shall not bear any responsibility for misuse or user damage and / or loss of parts during the installation of furniture.
- After using, the damage and scratches of the furniture are not covered by the warranty.

The Warranty Relates to All Bought in The Us and Covers The Following Areas

- Sheet parts: 1 month from the date of purchase.
- Electrical parts: 1 month from the date of purchase.

RETURNS

CHANGED YOUR MIND AND NEED TO RETURN YOUR ITEM?

PLEASE FOLLOW THE BELOW INSTRUCTIONS:

- If you have purchased and have simply changed your mind, follow the retailer's instructions for returns.

DEFECTIVE ITEMS

- If your item is defective in any way, i.e. it doesn't work but you can't identify why, in the first instance, please call us.

DAMAGED ITEMS

- If you receive an order with obvious shipping damage from the retailer, then we suggest the delivery is refused. If the delivery has been accepted and then shipping damage is found, please follow the specific instructions advised by the retailer.
In all circumstances please save all packaging material and paperwork for the order. Please be aware that if you dispose of packaging material or attempt to return the merchandise without contacting the fulfiller, you jeopardise your chances of making a claim, and you may not receive a credit for the return.

AFTER-SALES CONTACT



feedbackstation@163.com



(303)800-6387

INSTALLATION

Product Manual

Version: 020426-01-24A-ZX

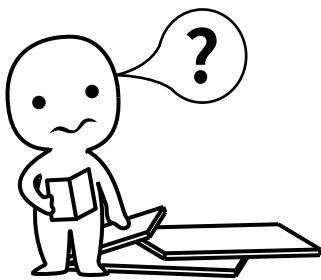

IMPORTANT INFORMATION!

please read the entire manual before starting to assemble and/or using this product. follow the manual thoroughly and keep it for further reference.

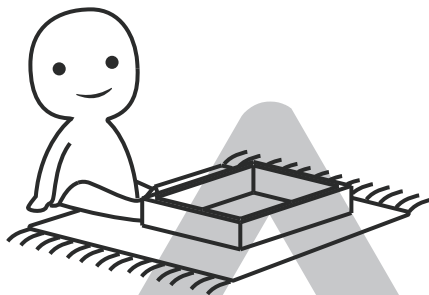

AVOID SCRATCHES!

In order to avoid scratching this furniture should be assembled on a soft layer-could be a rug.

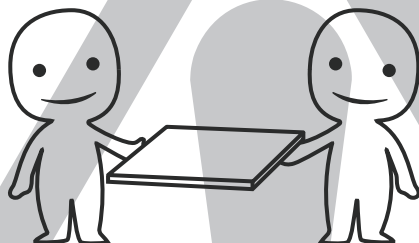

IMPROVE EFFICIENCY !

Try to find a partner to install with you, which can speed up the installation efficiency and shorten the time.

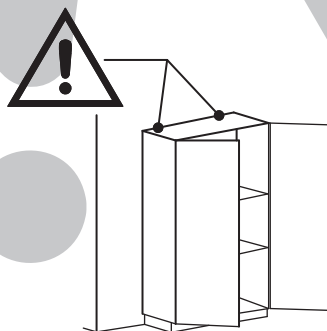
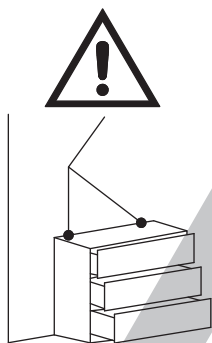

ANTI-TOPPLE WARNING !

Overturned furniture can cause serious or fatal crush injuries. To prevent tipping over, be sure to use the wall attachment, if not included with this product. Please purchase the wall attachment that fit your wall. If unsure, seek professional advice. Please read and follow each step of the instructions carefully.

IMPORTANT !

It is important that any product which is assembled using any kind of screw is re-tightened 2 weeks after assembly, and once every 3 months - in order to assure stability through-out the lifespan of the product.

For regular maintenance and cleaning of the product, for the frame, please use a rag dipped in neutral detergent to fully wipe it, and then dry it with a clean rag. For glass materials, wipe with a rag dampened with water glass cleaner, and then dry with a dry rag.

Do not use an electric screwdriver, and do not use too much force when installing, because the board is easy to break.

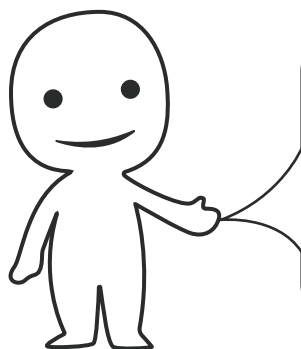

Please prepare the following tools

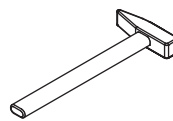
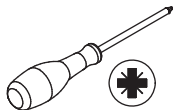
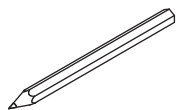

When installing, please carefully confirm whether each screw corresponds to the manual, accessories with similar shapes can be distinguished by size

A x 6

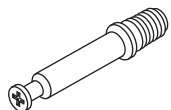

Ø 6 x 35 mm

B x 12



Ø 8 x 30 mm

C x 6

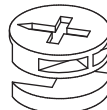

Ø 15 x 9 mm

D x 1

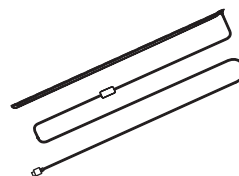

E x 20



Ø 3.5 x 14 mm

F x 4



G x 6

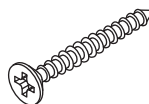

Ø 4 x 35 mm

H x 4

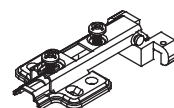

J x 8



Ø 3 x 9 mm

K x 2

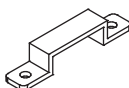

L x 2

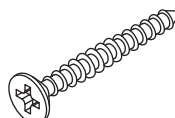

Ø 4 x 40 mm

M x 2



N x 4



Ø 3 x 12 mm

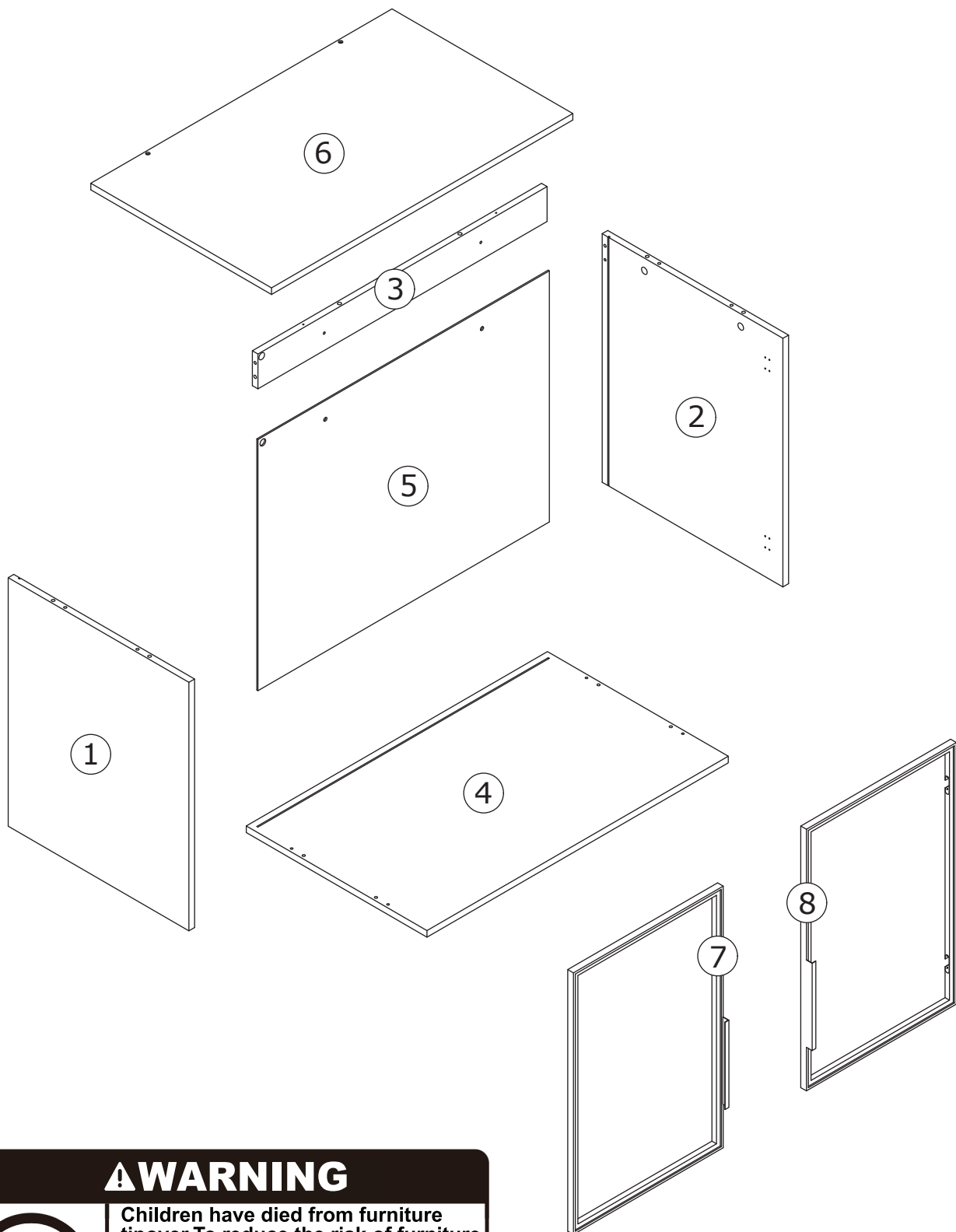

⚠ WARNING



Children have died from furniture tipover. To reduce the risk of furniture tipover:

- ALWAYS install Anti-tip device provided.
- NEVER put a TV on this product.
- NEVER allow children to stand, climb or hang on drawers, doors, or shelves.
- NEVER open more than one drawer at a time.
- Place heaviest items in the lowest drawers.

*This is a permanent label.
Do not remove!*

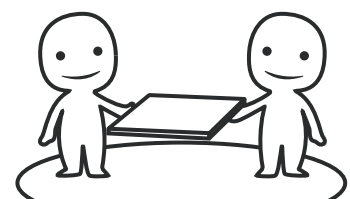

ASSEMBLED BY 2 ADULTS

1

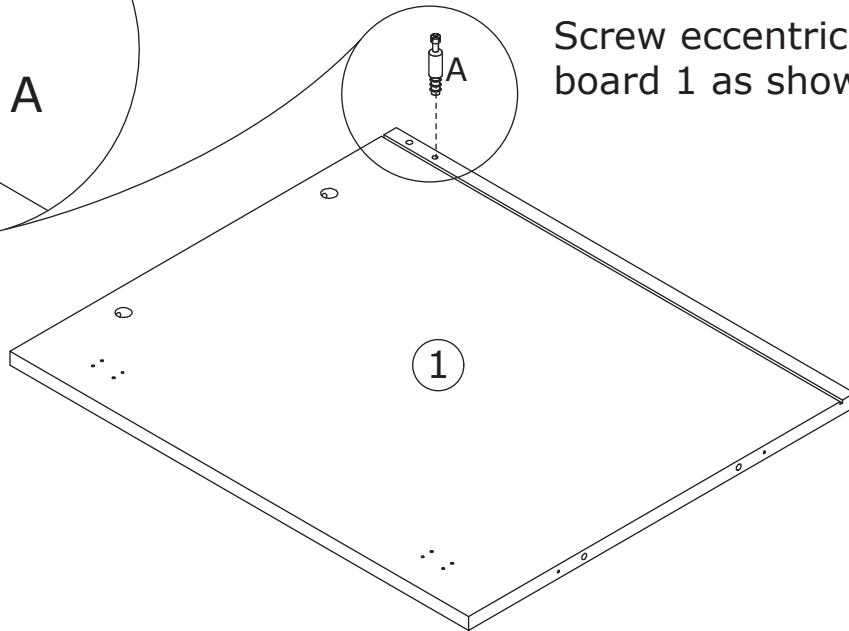
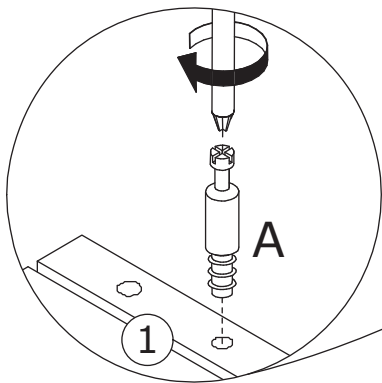
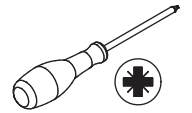
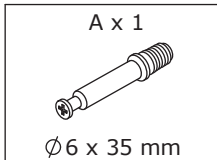

Screw eccentric rod(A) into board 1 as shown.

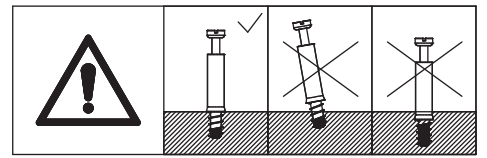

2

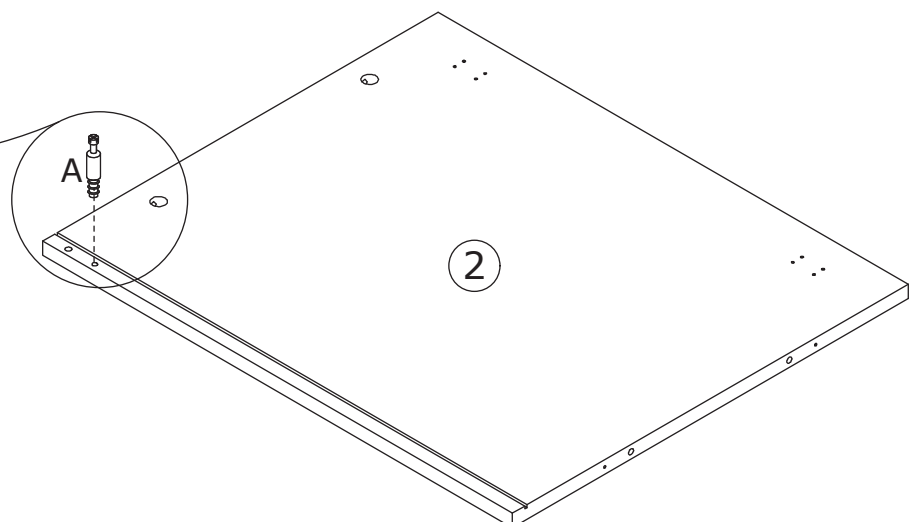
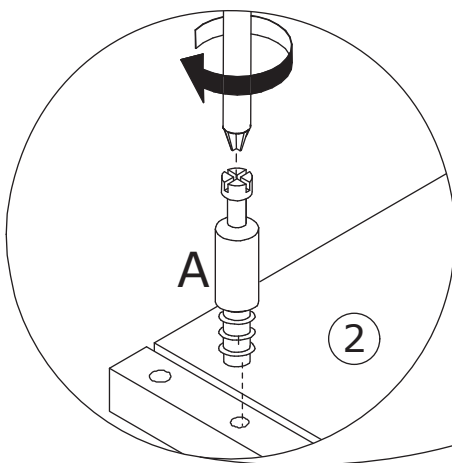
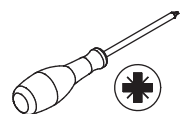
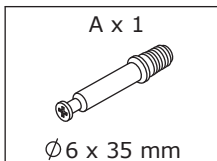

Screw eccentric rod(A) into board 2 as shown.

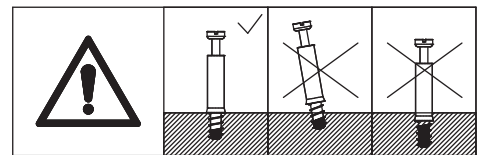

3

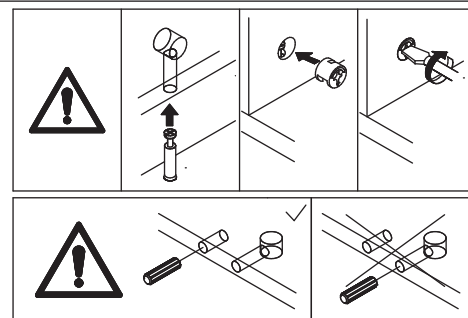
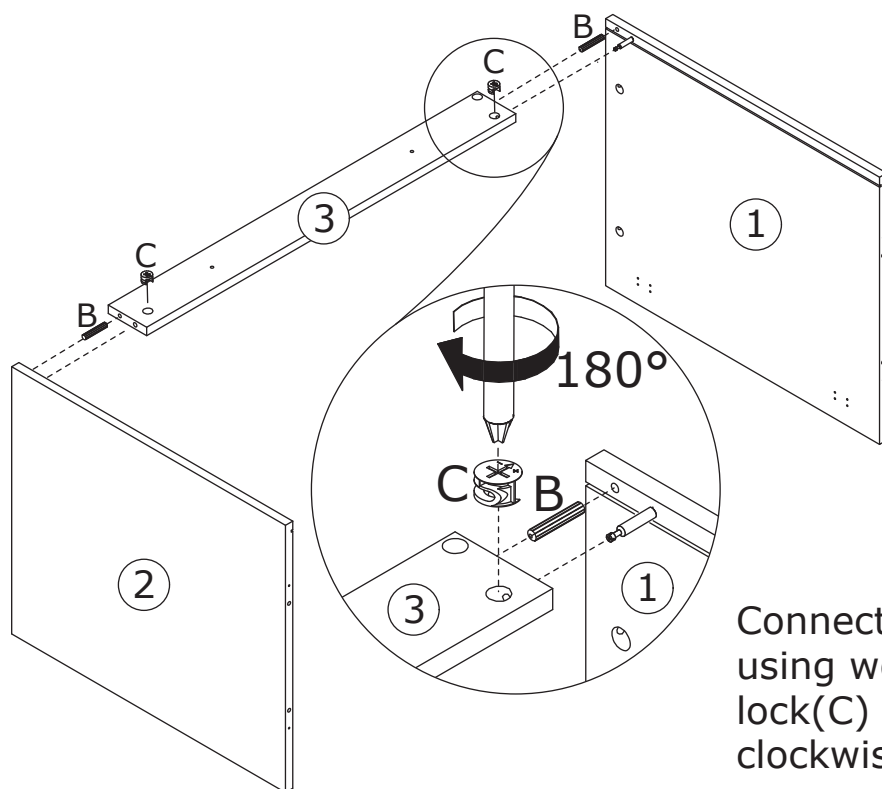
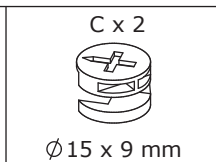
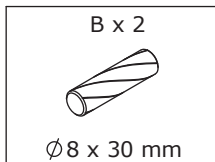

Connect board 1 and 2 to board 3 using wooden dowel(B), add cam lock(C) into board 3 and turn clockwise to tighten as shown.

4

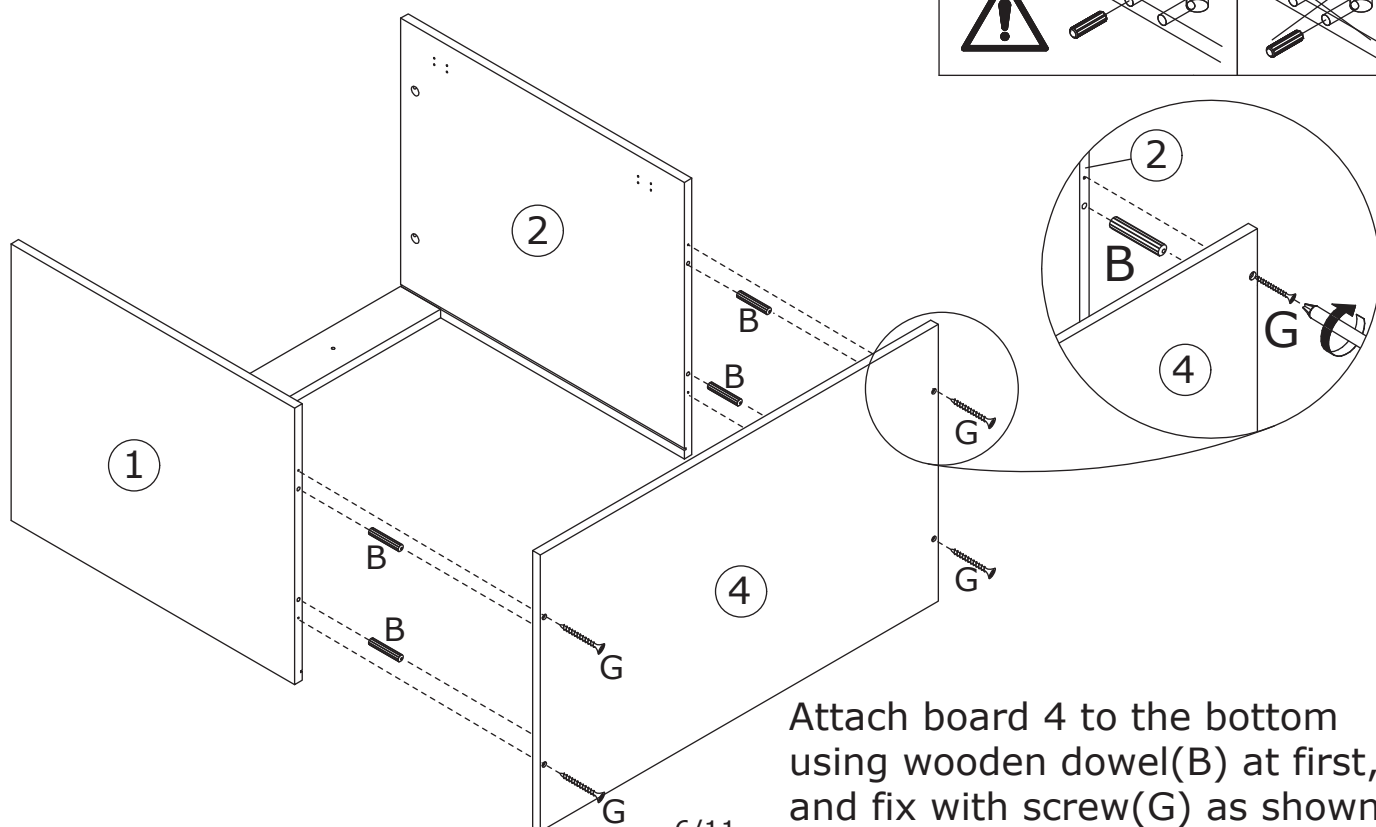
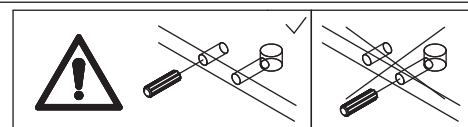
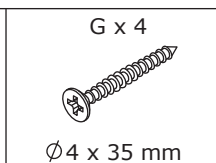
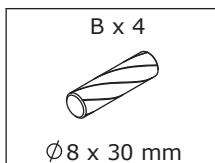

Attach board 4 to the bottom using wooden dowel(B) at first, and fix with screw(G) as shown.

5

Insert back board 5 along available grooves as shown.

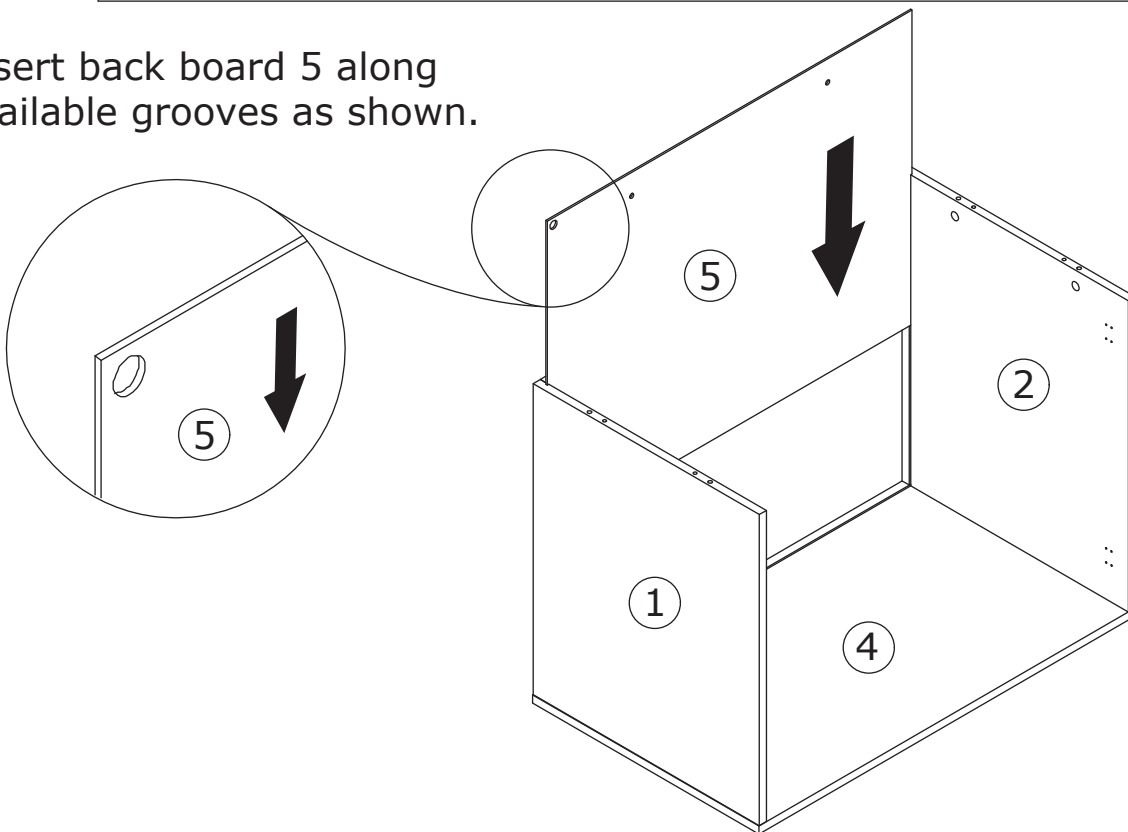

6

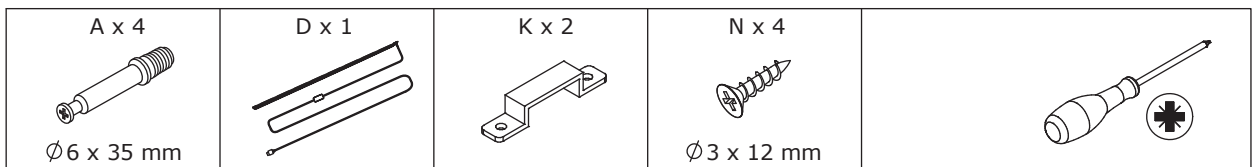

Fix light strip(N) to board 6 using buckle(K) and screw(N) as shown.

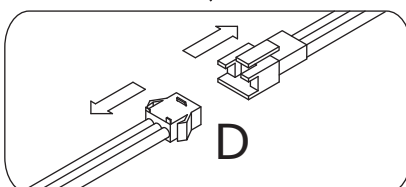
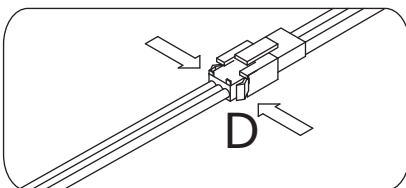
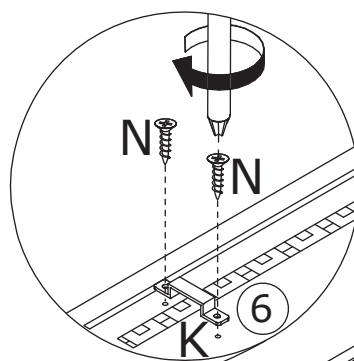
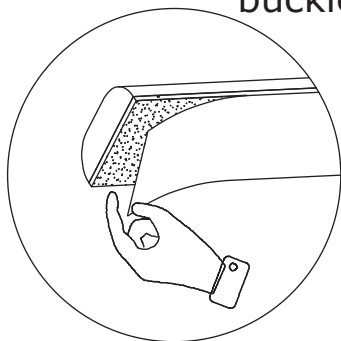
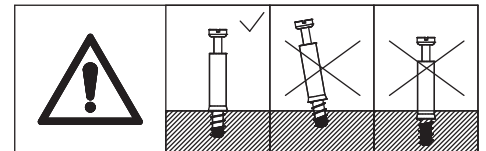

Screw eccentric rod(A) into board 6 as shown.

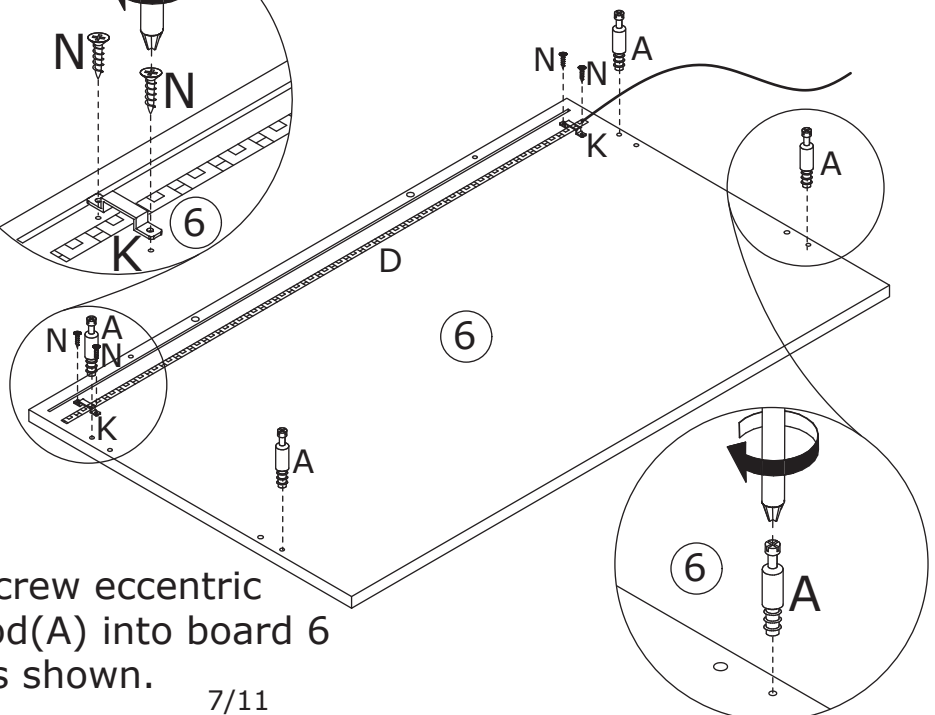

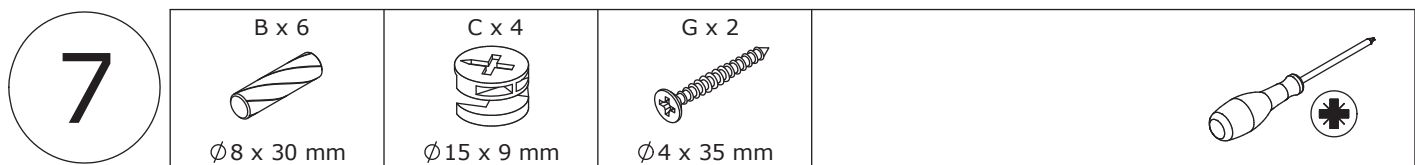

Fix board 6 to board 3 with screw(G) as shown.

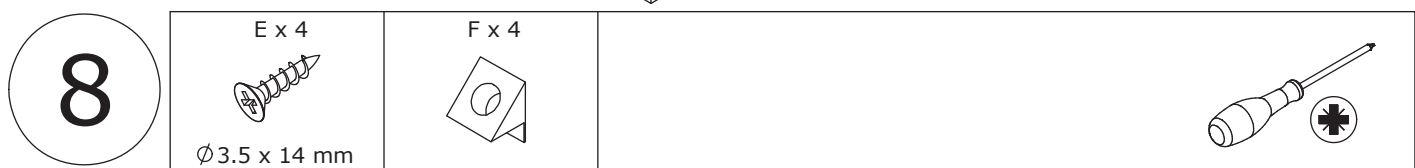
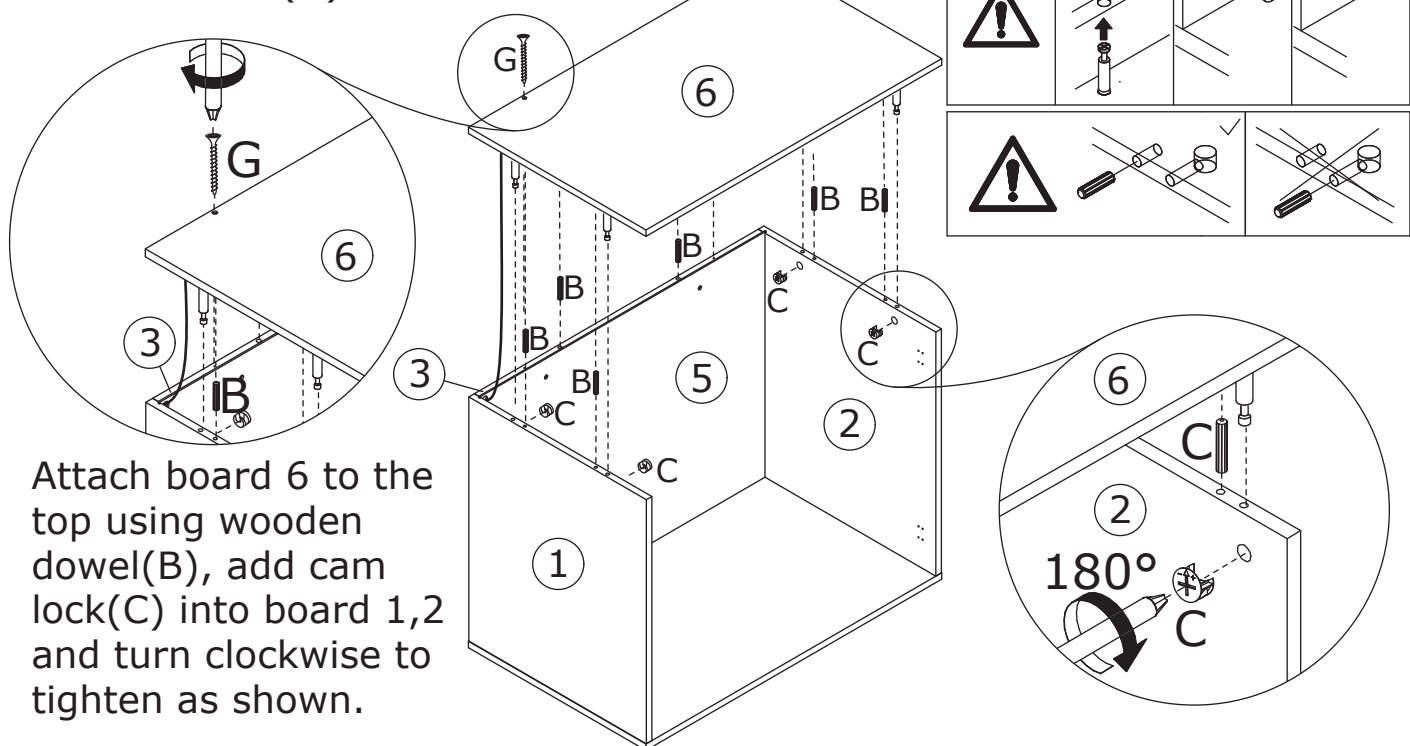

Insert buckle(F) into back slots and fix with screw(E) as shown.

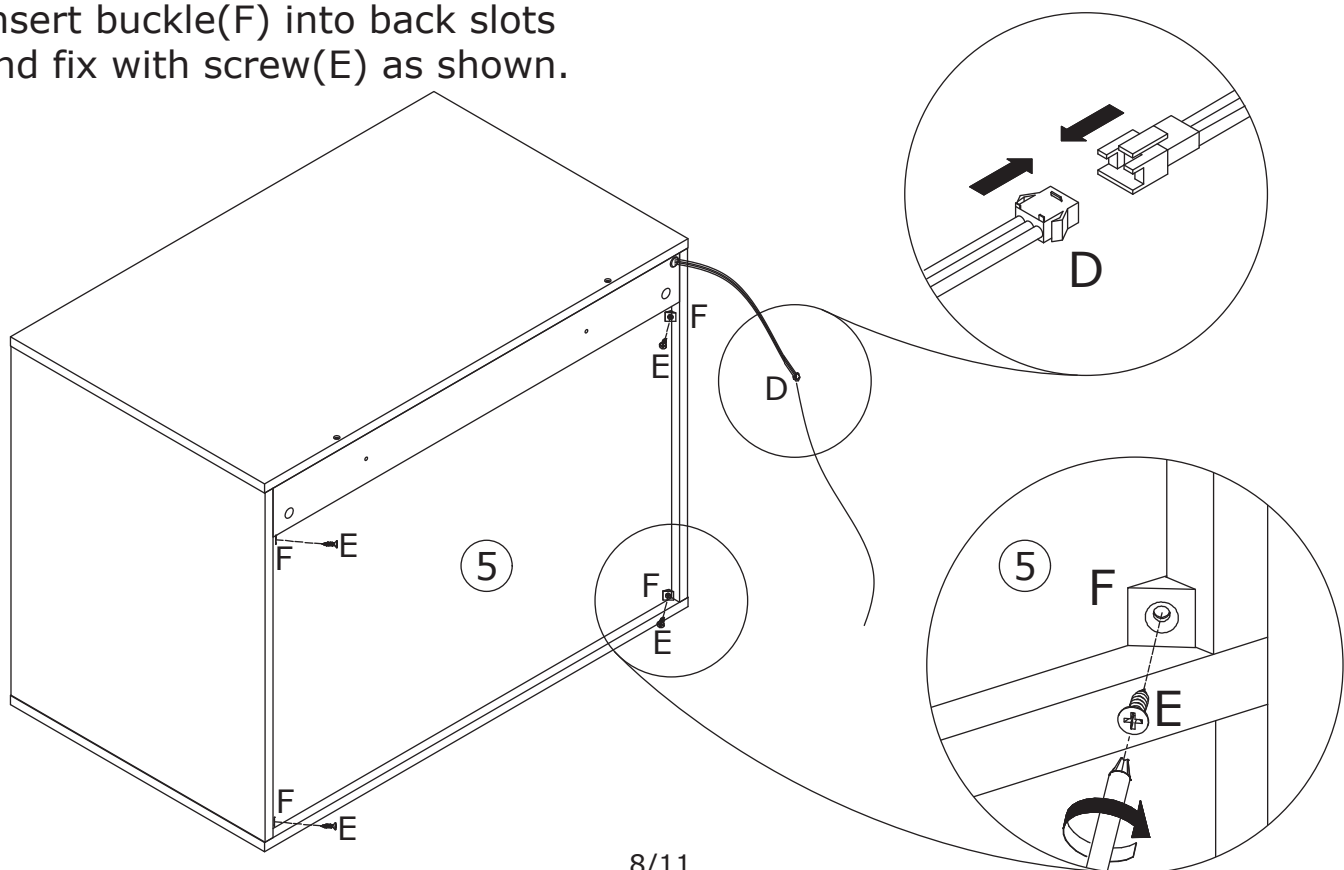

9

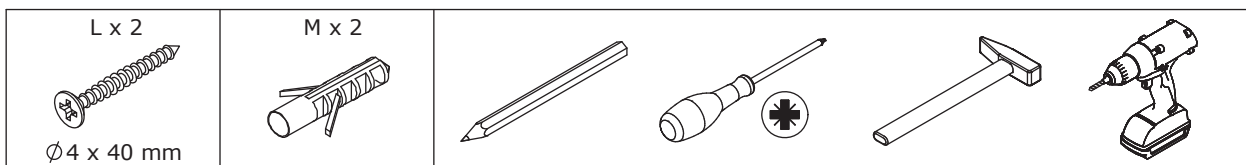

Install anti-tipping device as shown.

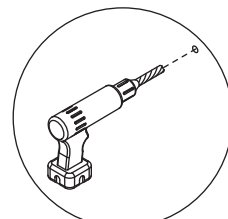
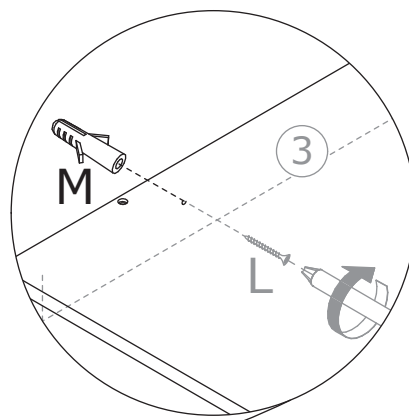
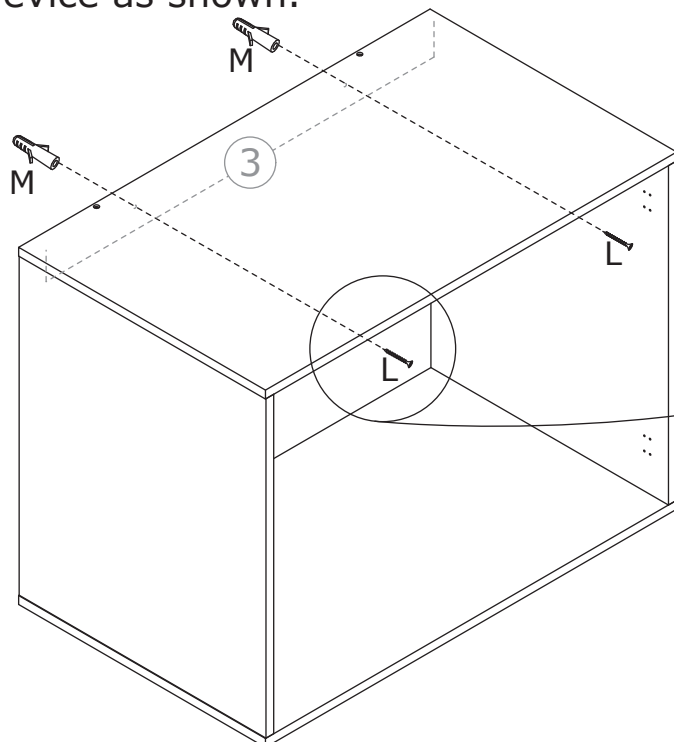

STEP1

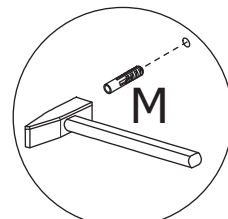

STEP2

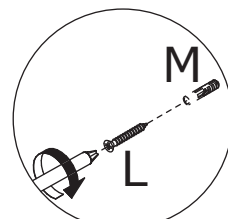

STEP3

10



Fix hinge(H) to board 7 with screw(J) as shown.

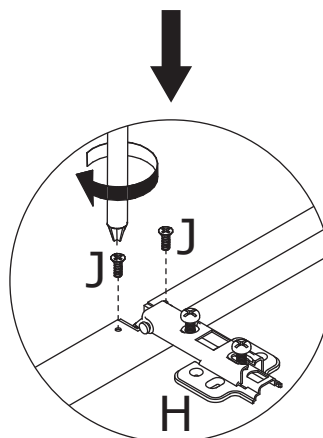
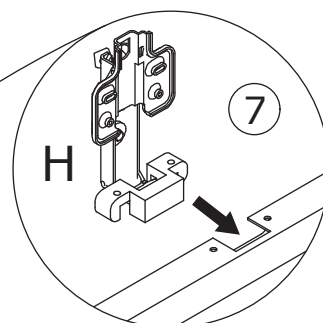
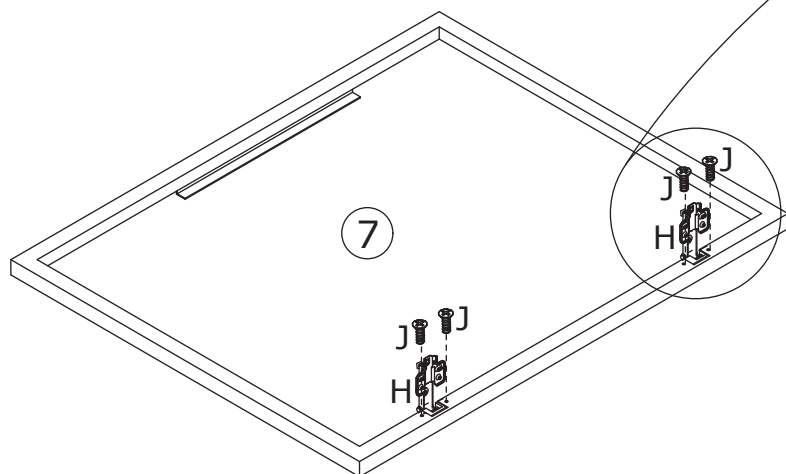

11

H x 2

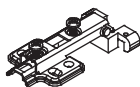

J x 4



Ø3 x 9 mm

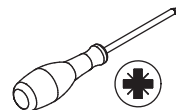

Fix hinge(H) to board 8 with screw(J) as shown.

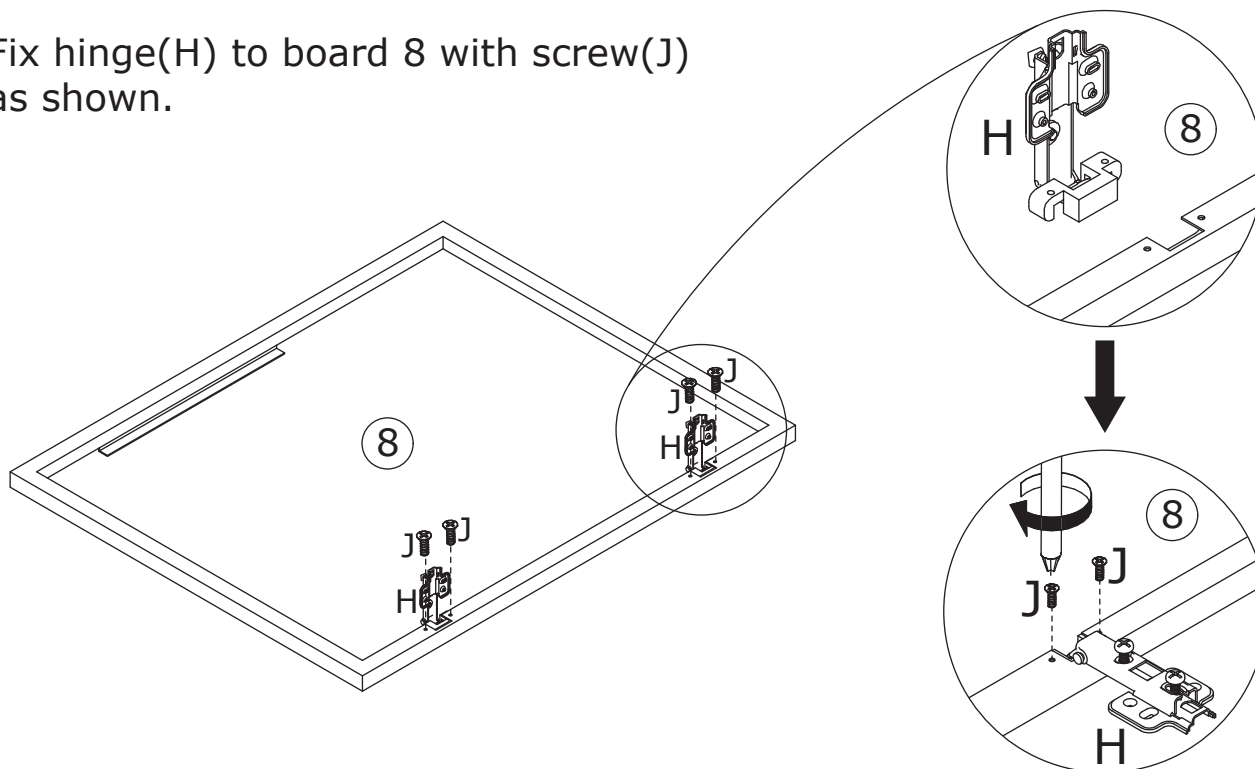

12

E x 16



Ø3.5 x 14 mm

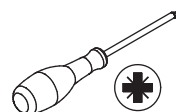

Assemble door 7 and 8 to board 1 and 2 by fixing hinge with screw(E) as shown.

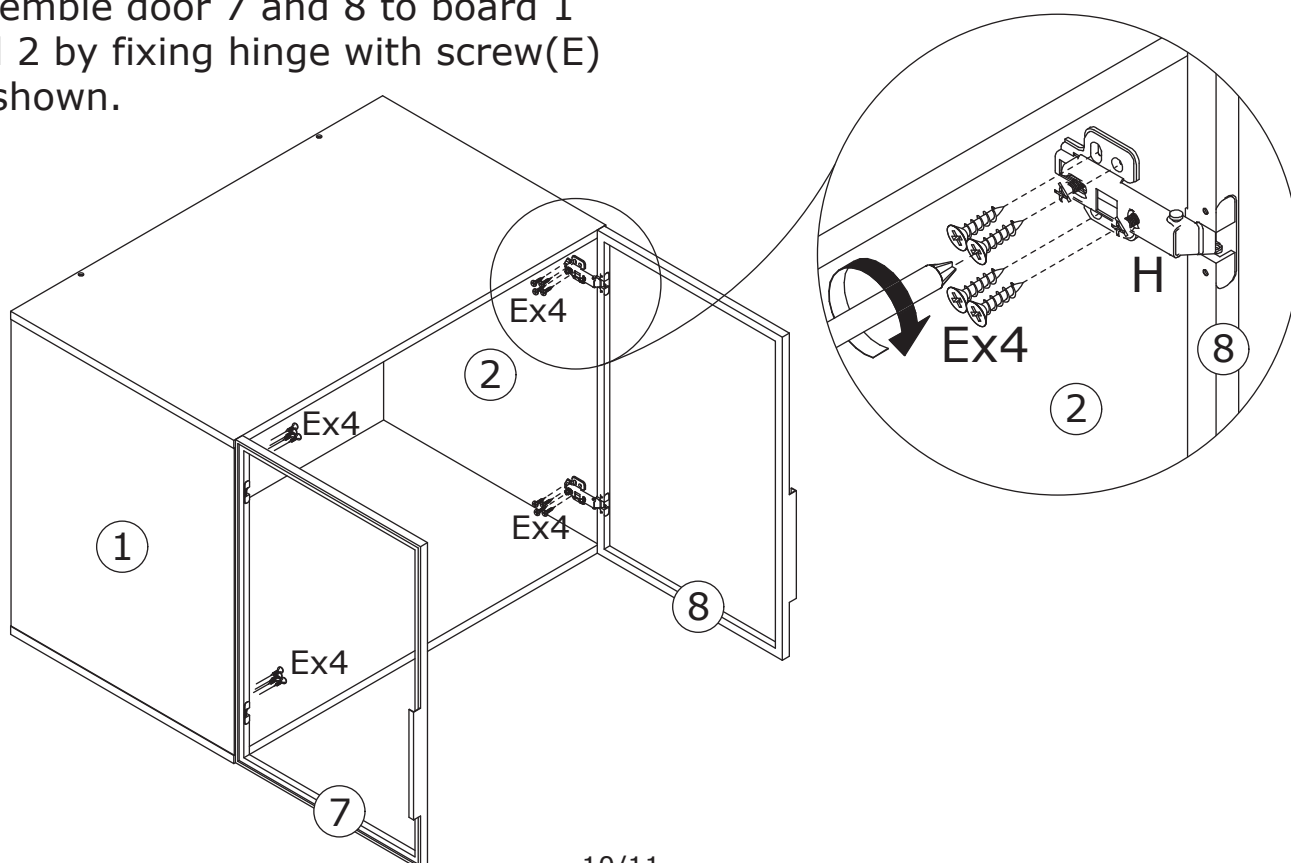

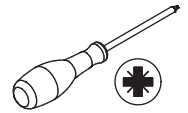

If there is misalignment after you install,
adjust the screw to the best condition

If doors are still not aligned if the hinges
are properly correctly, please watch the video.

<https://youtu.be/n0Lb36SoODM>

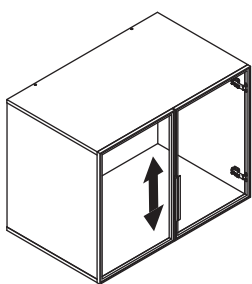
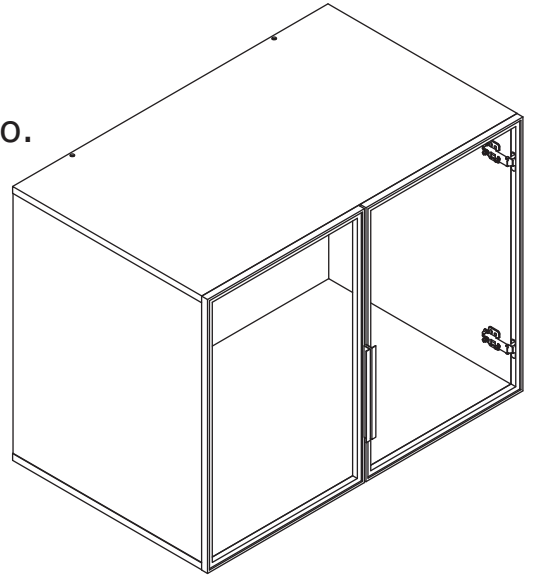

I

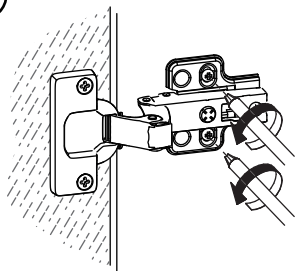

II

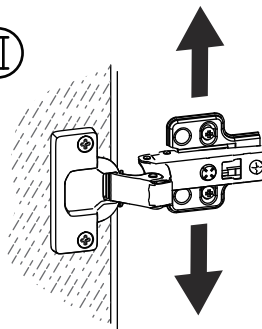

III

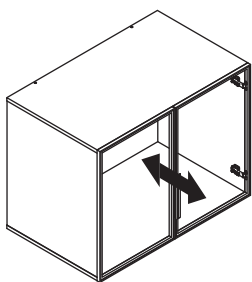
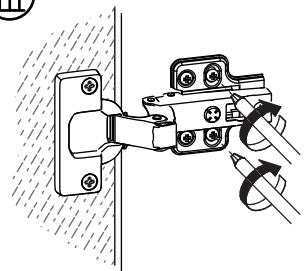

I

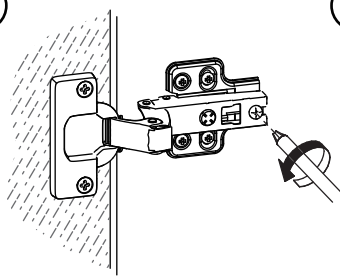

II

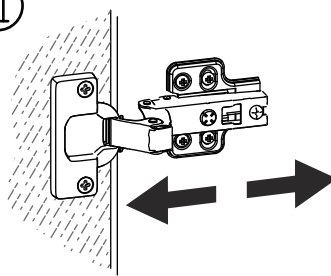

III

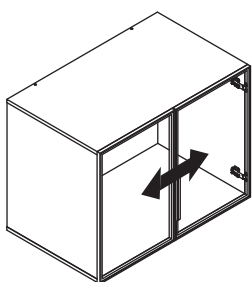
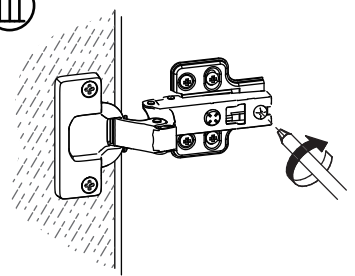

I

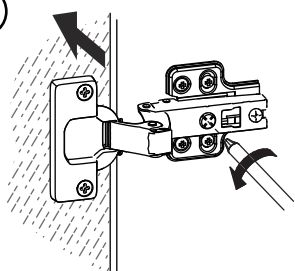

II

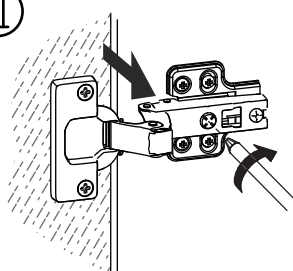

WARRANTY

WARRANTY CLAIMS

- There is a 30-day warranty for broken furniture or any other problems that do not work properly. The warranty will start from the date of purchase which must be verified by proof of purchase.
- Before making a claim, we may be able to answer your query, simply call us. Please leave your purchase order number, along with some details of the problem, if you want a replacement part. We will arrange within 48 hours. If there is out of stock, we will reply with a shipping date.
- The product must be used in accordance with the instructions provided. For health reasons.
- For other reasons, if the furniture needs to be returned, it must be cleaned and dried and operated within 30 days of receipt.

Type of Warranty Claim

- Failure to follow the furniture instructions will invalidate the warranty. Attention please.
- Does not include damage during installation, but includes damage during transportation.

Scope of responsibility

- Shall not bear any responsibility for misuse or user damage and / or loss of parts during the installation of furniture.
- After using, the damage and scratches of the furniture are not covered by the warranty.

The Warranty Relates to All Bought in The Us and Covers The Following Areas

- Sheet parts: 1 month from the date of purchase.
- Electrical parts: 1 month from the date of purchase.

RETURNS

CHANGED YOUR MIND AND NEED TO RETURN YOUR ITEM?

PLEASE FOLLOW THE BELOW INSTRUCTIONS:

- If you have purchased and have simply changed your mind, follow the retailer's instructions for returns.

DEFECTIVE ITEMS

- If your item is defective in any way, i.e. it doesn't work but you can't identify why, in the first instance, please call us.

DAMAGED ITEMS

- If you receive an order with obvious shipping damage from the retailer, then we suggest the delivery is refused. If the delivery has been accepted and then shipping damage is found, please follow the specific instructions advised by the retailer.
In all circumstances please save all packaging material and paperwork for the order. Please be aware that if you dispose of packaging material or attempt to return the merchandise without contacting the fulfiller, you jeopardise your chances of making a claim, and you may not receive a credit for the return.

AFTER-SALES CONTACT



feedbackstation@163.com



(303)800-6387