

# WamBam

Fun Name. Serious Fence.

## WINDSOR VINYL PICKET GATE (60"H X 48"W)

## ASSEMBLY INSTRUCTIONS BL19108

**45 MIN**

*Approximate assembly time*

Want to see a video on how to  
assemble this product?

**Scan the QR code**

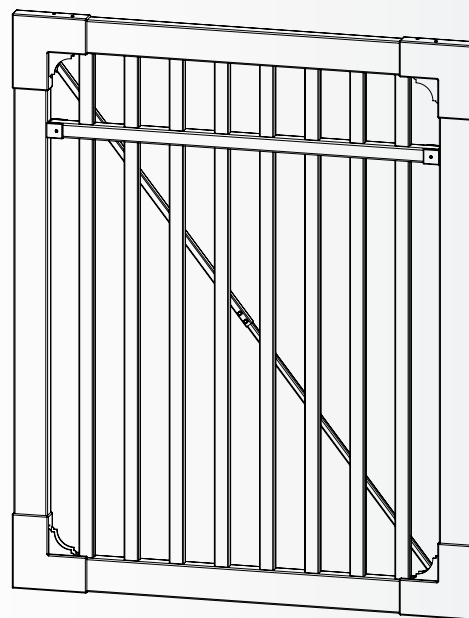

## GENERAL INFORMATION

### MISSING OR DAMAGED PARTS?



➤ **Visit Our Website**  
so we can help you right away!  
**parts.nychbrands.com**

\* You can also reach us via phone or email.

Hours of Operation - **Weekdays 9am-5pm EST**

To better help you, **please have the following**

- Your product number (**BL19108**)
- Your affected part letters
- Your original product box

### NEED ASSEMBLY HELP?

If you are having problems with assembly or installation of this product,  
**please contact at:**

📞 **704-892-5222 / 877-234-6196**    ✉ **hmmm@wambamfence.com**

### NEED TO RETURN?

If for some reason you need to return this product, please allow us to help resolve your issues first. If you still decide to return the product, **you will need to initiate the return from the company you originally purchased from.**

## GENERAL INFORMATION

### 1. Read over fence instructions first.

Your gate and fence will work better together if you first take the time to read and understand your fence.

### 2. Pre-Assemble the gate frame.

Please do not screw the gate frame together until you have temporarily assembled the gate frame. In other words, do a dry run first. This will ensure:

1. That you have everything necessary to complete the gate.
2. That you will have assembled the gate frame in the correct order.
3. All of the pieces fit and function properly.
4. The gate height and width are similar to the measurements shown on page four.

It's easier to troubleshoot when things are not screwed together. After you assemble your gate correctly, please disassemble as necessary, and use the 1¼" self-drilling stainless steel screws to permanently assemble the gate.

### 3. Install your gate posts before your fence posts.

Your fence panels will be more forgiving for a custom fit than your gate. Position and install your gate posts before you do anything else.

### 4. Do not hang your gate system off a single non-supported post.

Your gate will perform better and last longer if your hinge post is connected to a panel of fence that is connected to another post. This way, the weight strain will be transferred onto two posts versus just one. Installing fence panels on both sides of your gate is ideal in all situations. If this is not possible because of space restrictions, please contact us for alternative solutions.

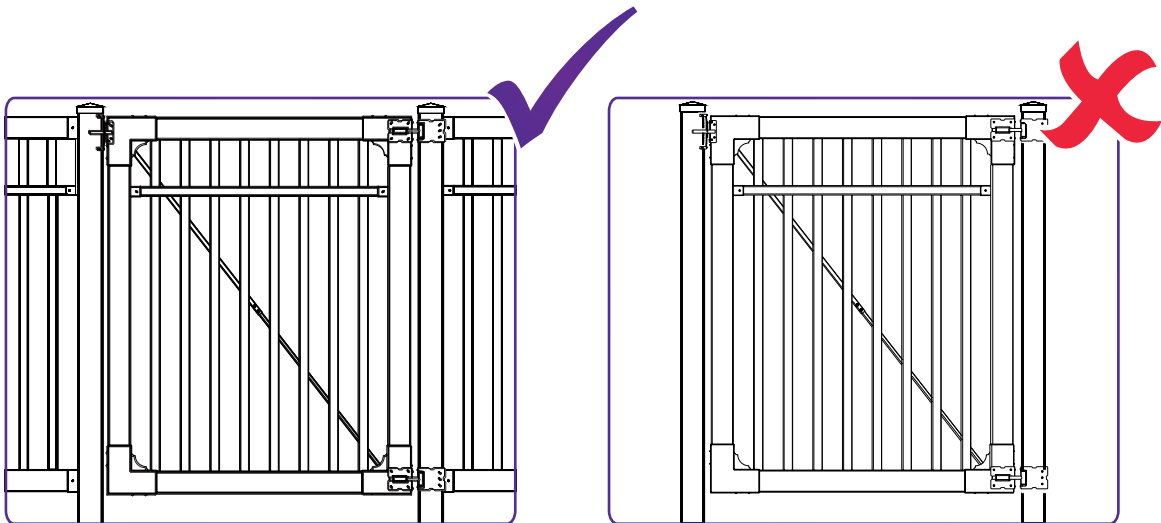

DETAILED PRODUCT DIMENSIONS AND SPECIFICATIONS

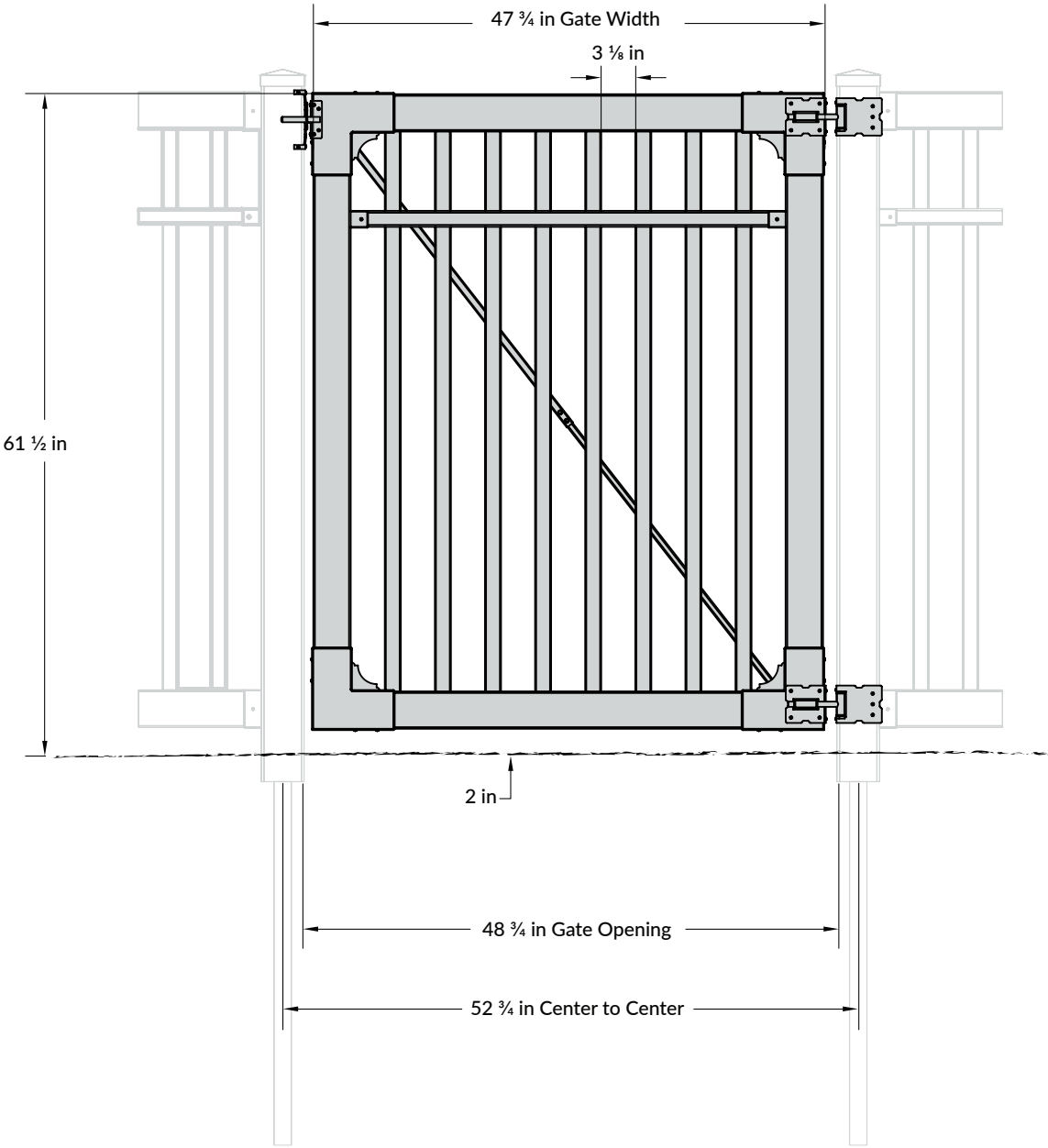

## LAY OUT MATERIALS

► Tools required for a smoother installation experience.

► Drill



► Wood Blocks  
(Optional)

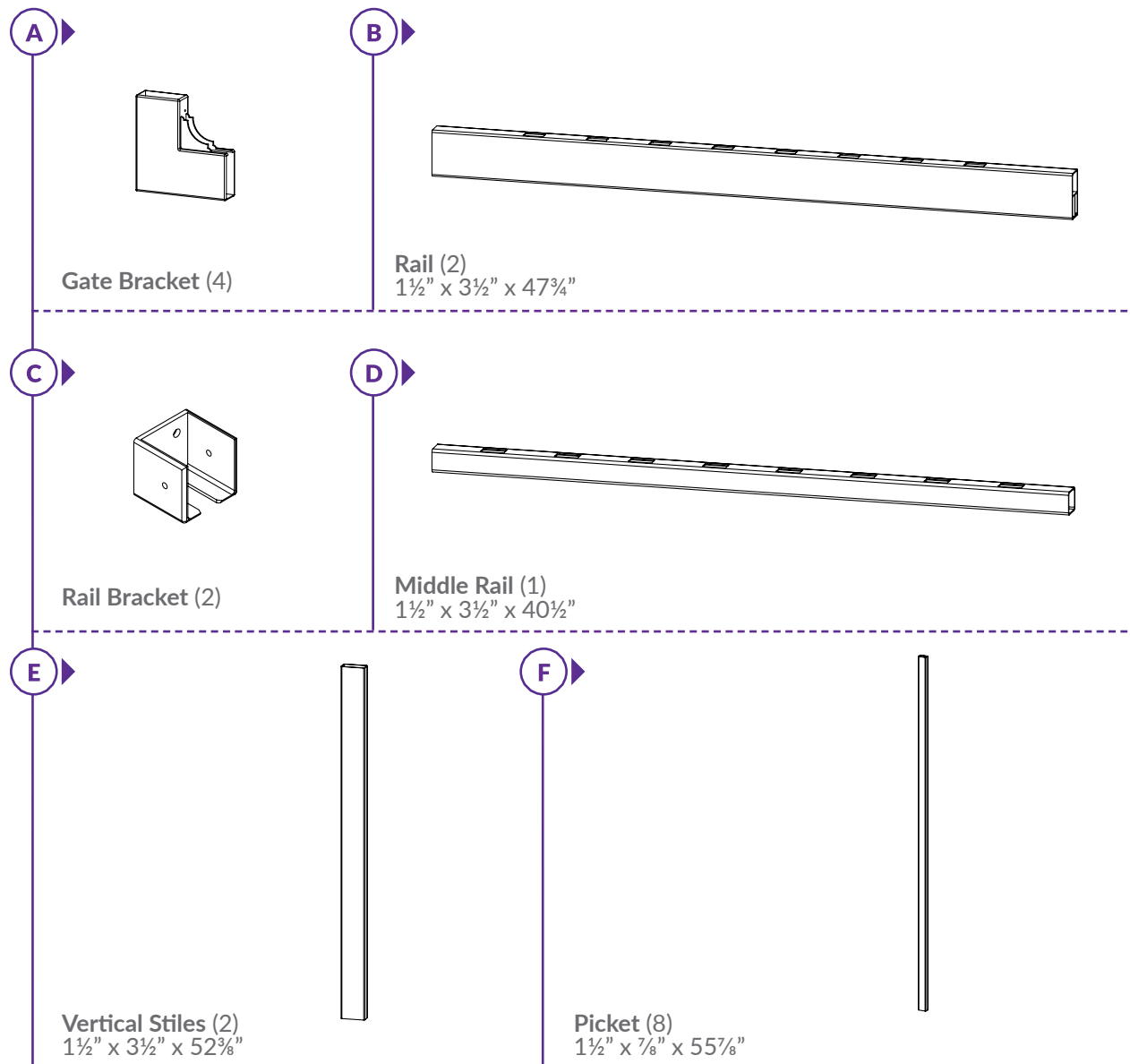
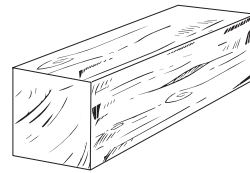

LAY OUT MATERIALS

G ▶

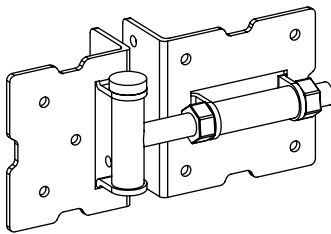

Hinge (2)

H ▶

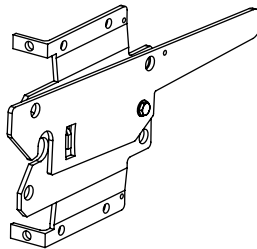

Latch Catch (1)

I ▶

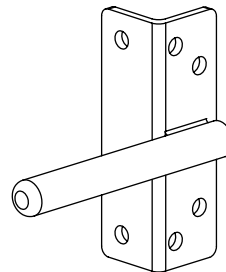

Latch Finger (1)

J ▶

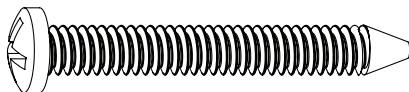

1¼" White Self-Drilling  
Stainless Steel Screw (28)

K ▶



1¼" Black Self-Drilling  
Stainless Steel Screw (38)

L ▶



Gate Brace w/ Fasteners (1)

## ASSEMBLE THE GATE FRAME

### STEP 1

- Insert the Bottom Rail (B) into the first Bottom Gate Bracket (A) as illustrated.

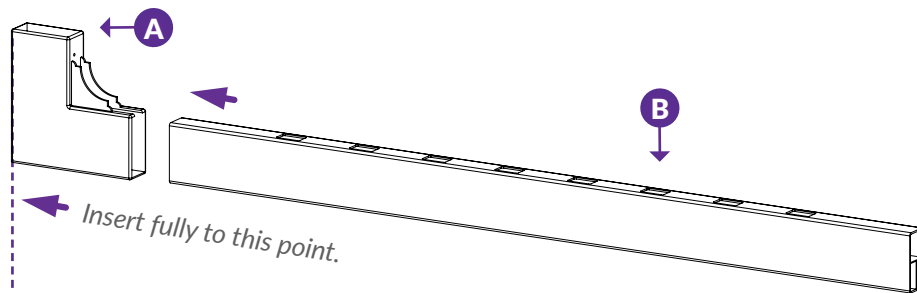

### STEP 2

- Insert the bottom rail into the opposite bottom gate bracket as illustrated.

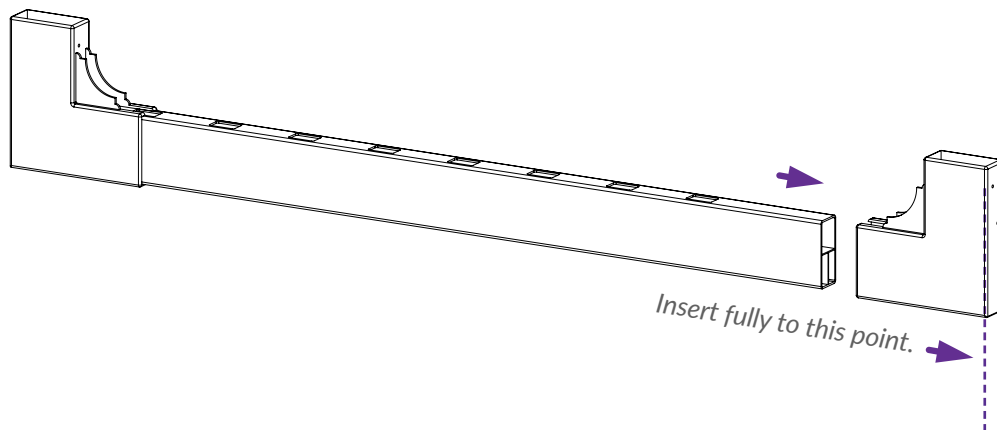

**STEP 3** ▶

▶ Insert Vertical Stiles (E). They will bottom out against bottom rail.

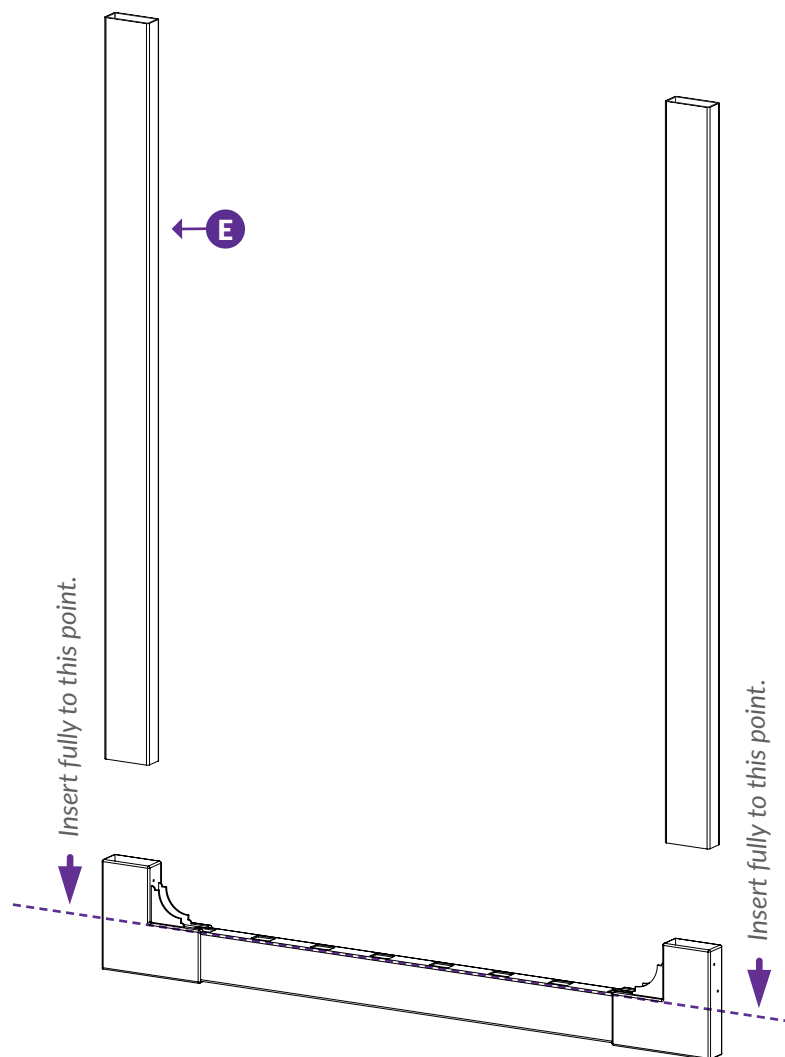

*Assembled gate frame bottom.*

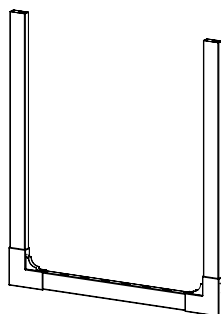



**STEP 4** ▶

▶ Fasten the vertical stiles to your bottom brackets using (4) 1¼" White Self-Drilling Stainless Steel Screw (J).

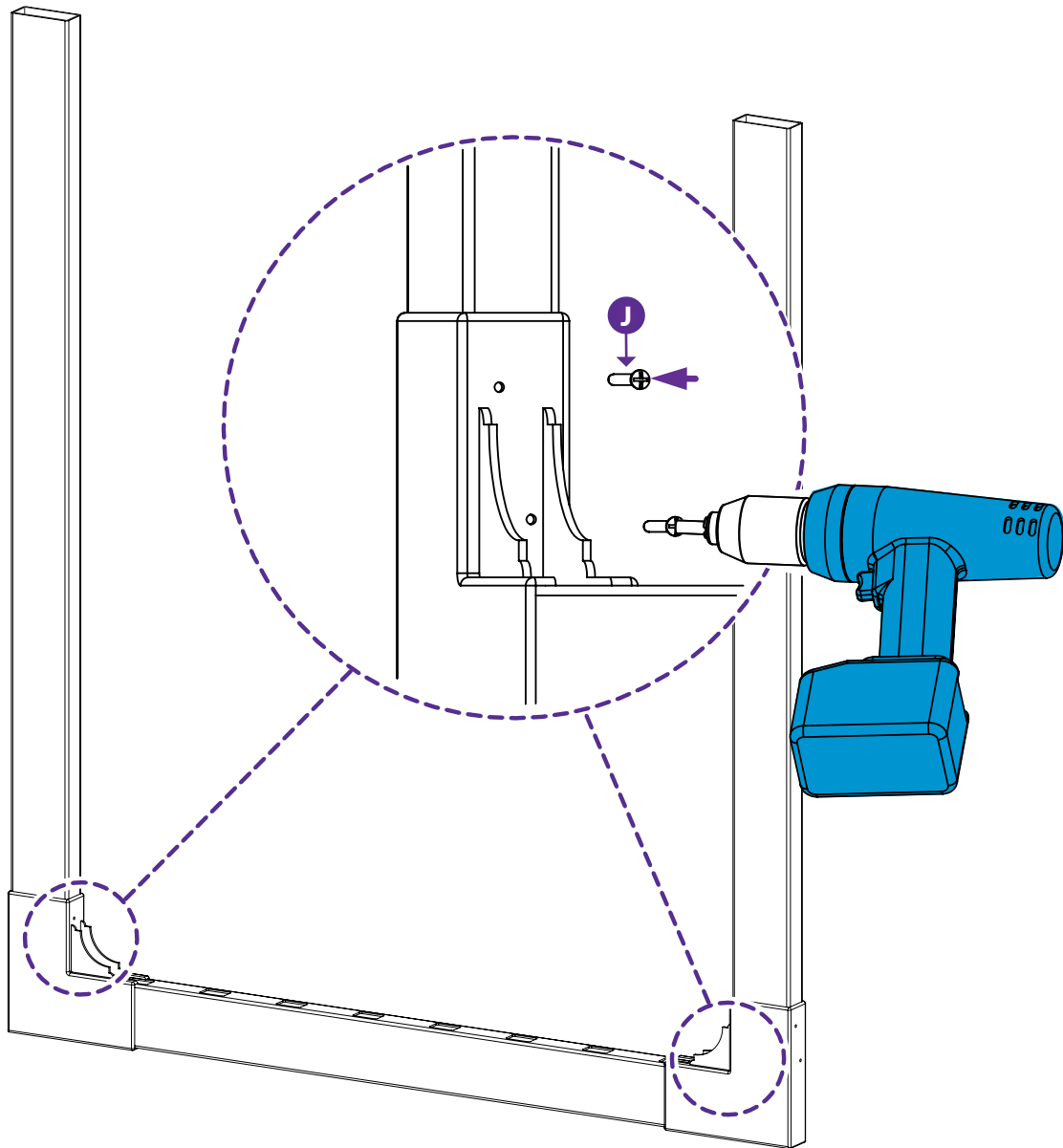

**STEP 5** ▶

- ▶ Choose the height of your two Middle Brackets (C) and mark their placement.

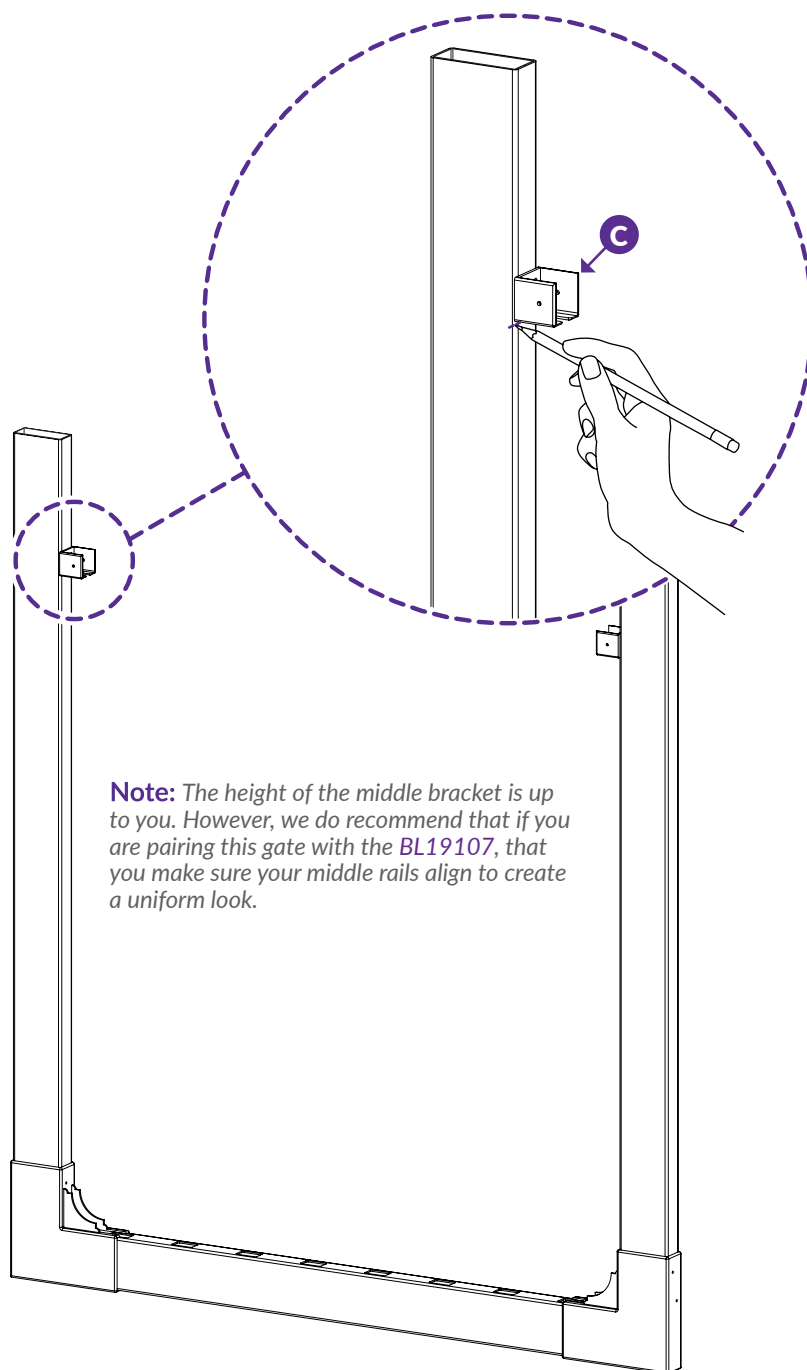

**Note:** The height of the middle bracket is up to you. However, we do recommend that if you are pairing this gate with the [BL19107](#), that you make sure your middle rails align to create a uniform look.

**STEP 6** ▶

▶ Fasten the rail brackets at your preferred height with (4) 1¼" White Self-Drilling Stainless Steel Screws (J).

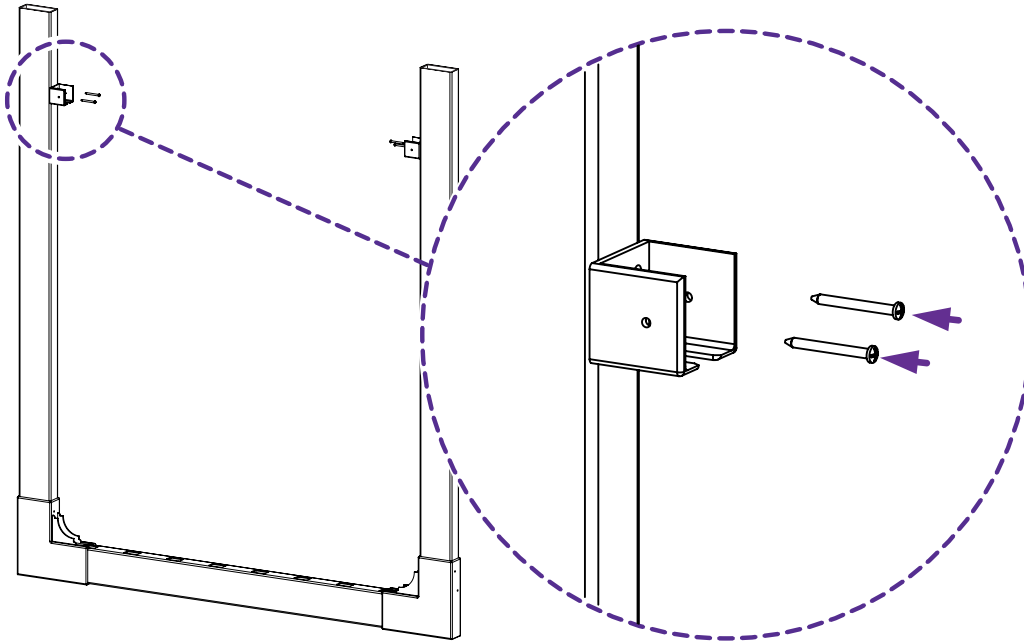
**STEP 7** ▶

▶ Lower Middle Rail (D) and fasten with (4) 1¼" White Self-Drilling Stainless Steel Screws (J).

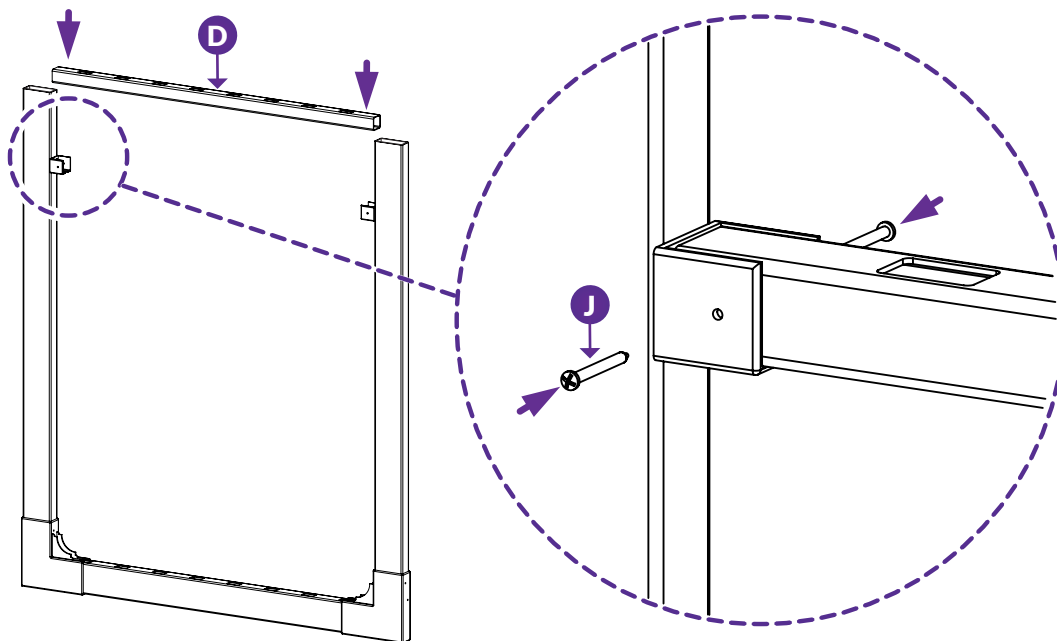

## INSERT PICKETS

### STEP 8

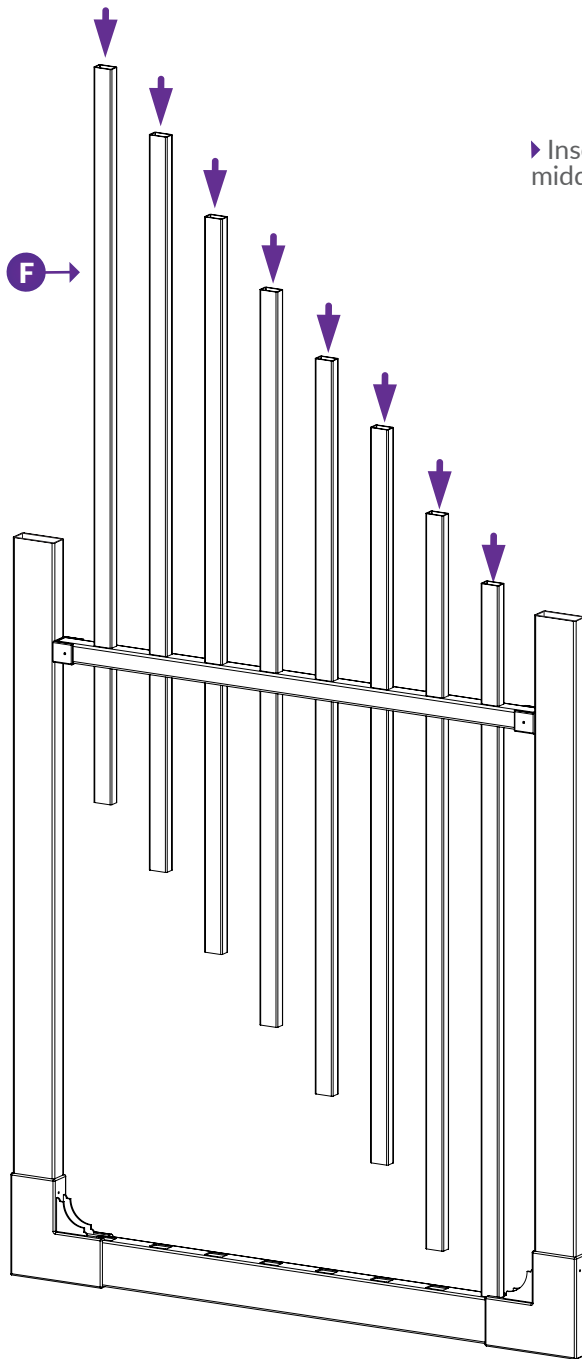

► Insert (8) pickets (F) through your middle rail and into your bottom rail.

*Assembled gate frame bottom.*

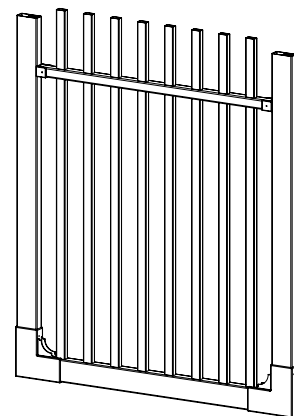

**STEP 9**

- Insert the Top Rail (B) into the first Top Gate Bracket (A) as illustrated.

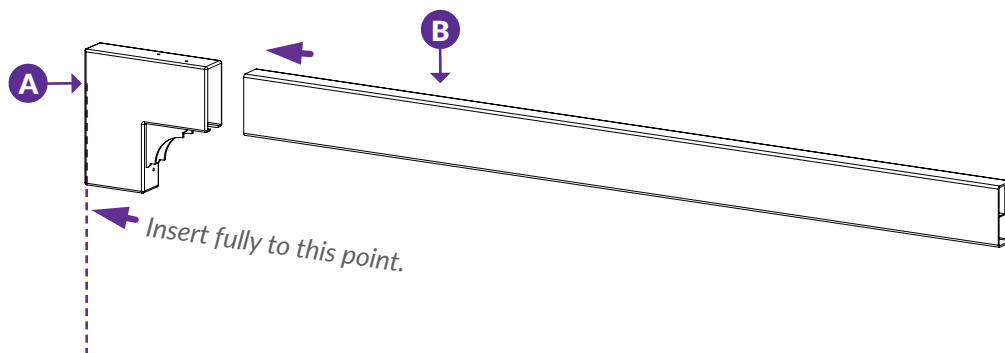
**STEP 10**

- Insert the top rail into the opposite top gate bracket as illustrated.

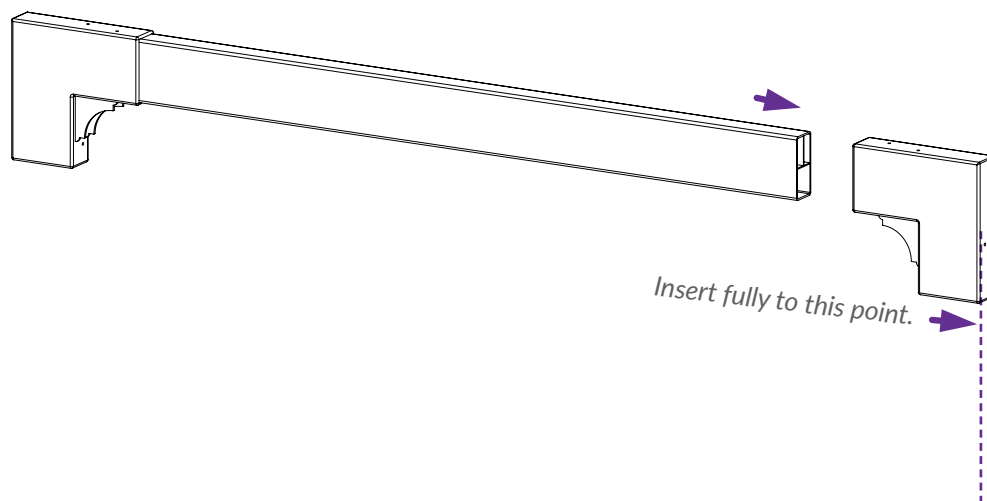

**STEP 11** ▶

- ▶ Slide the top gate brackets and the top rail down over the vertical stiles.

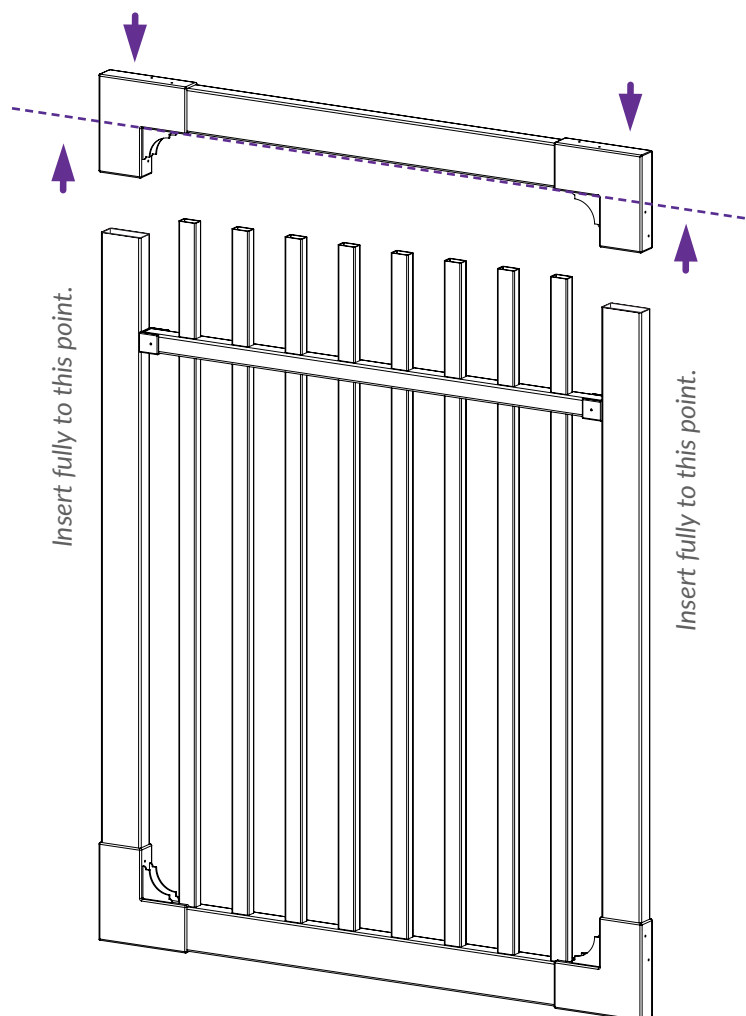

*Assembled gate frame.*

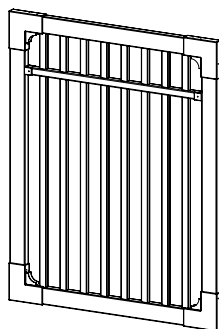

**STEP 12**

► Assemble your gate frame with (16) 1¼" White Self-Drilling Stainless Steel Screws (J).

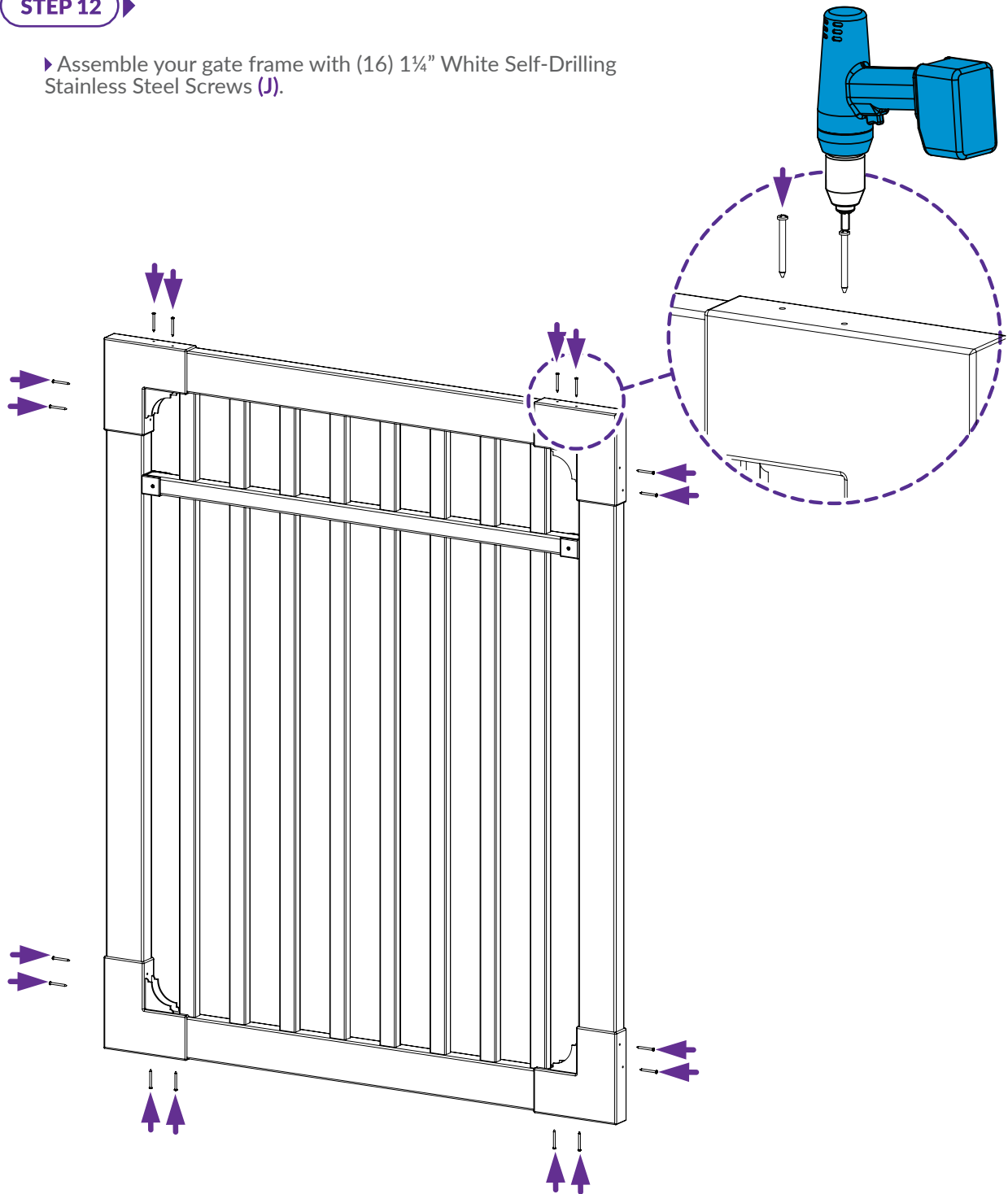

## FASTEN HARDWARE

### STEP 13

1. Fasten each Hinge (**G**) to the front of the gate brackets with (6) total 1¼" black self-drilling screws (**K**).
2. Fasten the Latch Finger (**I**) to the top bracket with (6) 1¼" black self-drilling stainless steel screws.

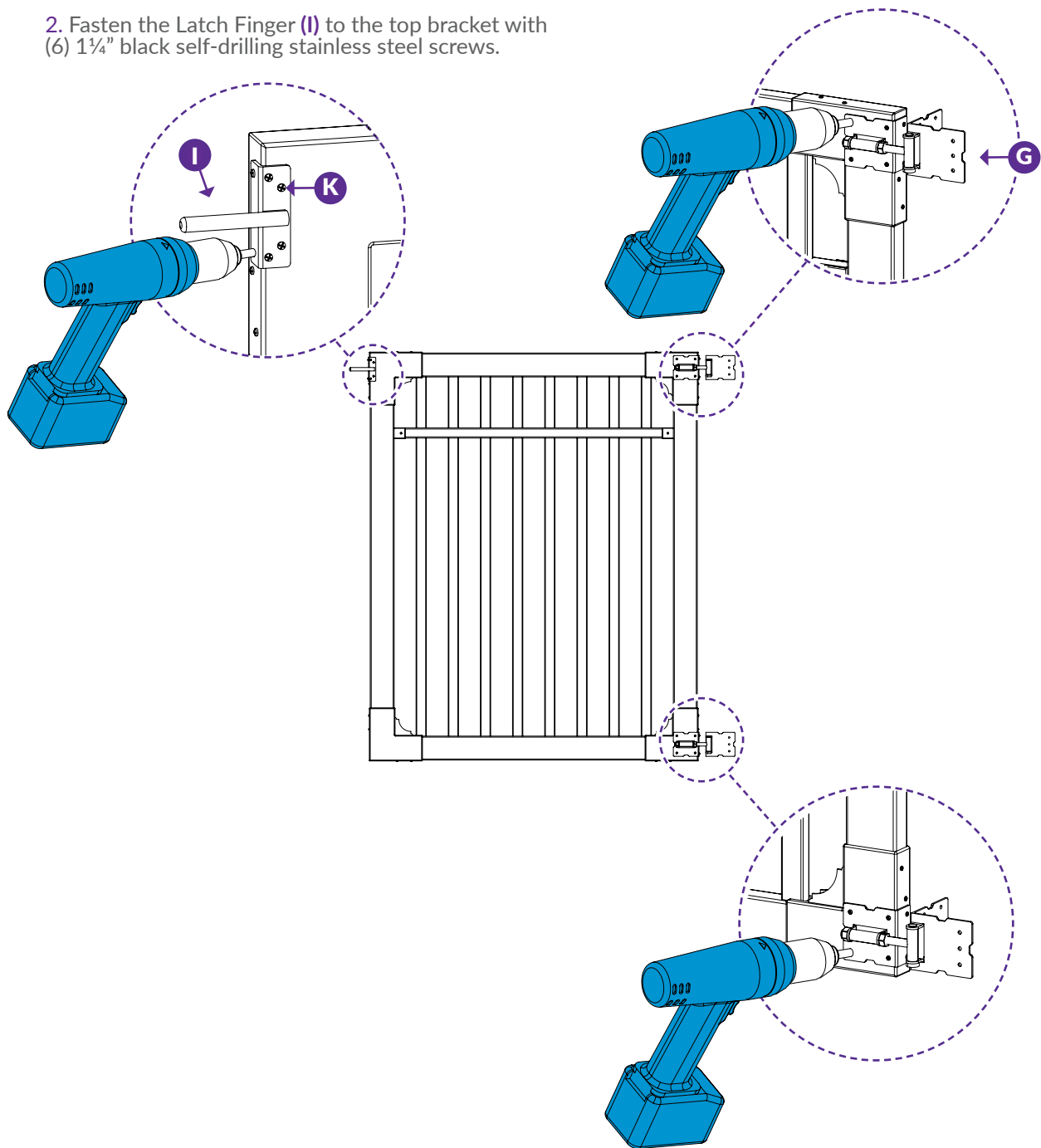



## ASSEMBLE BRACE

### STEP 14

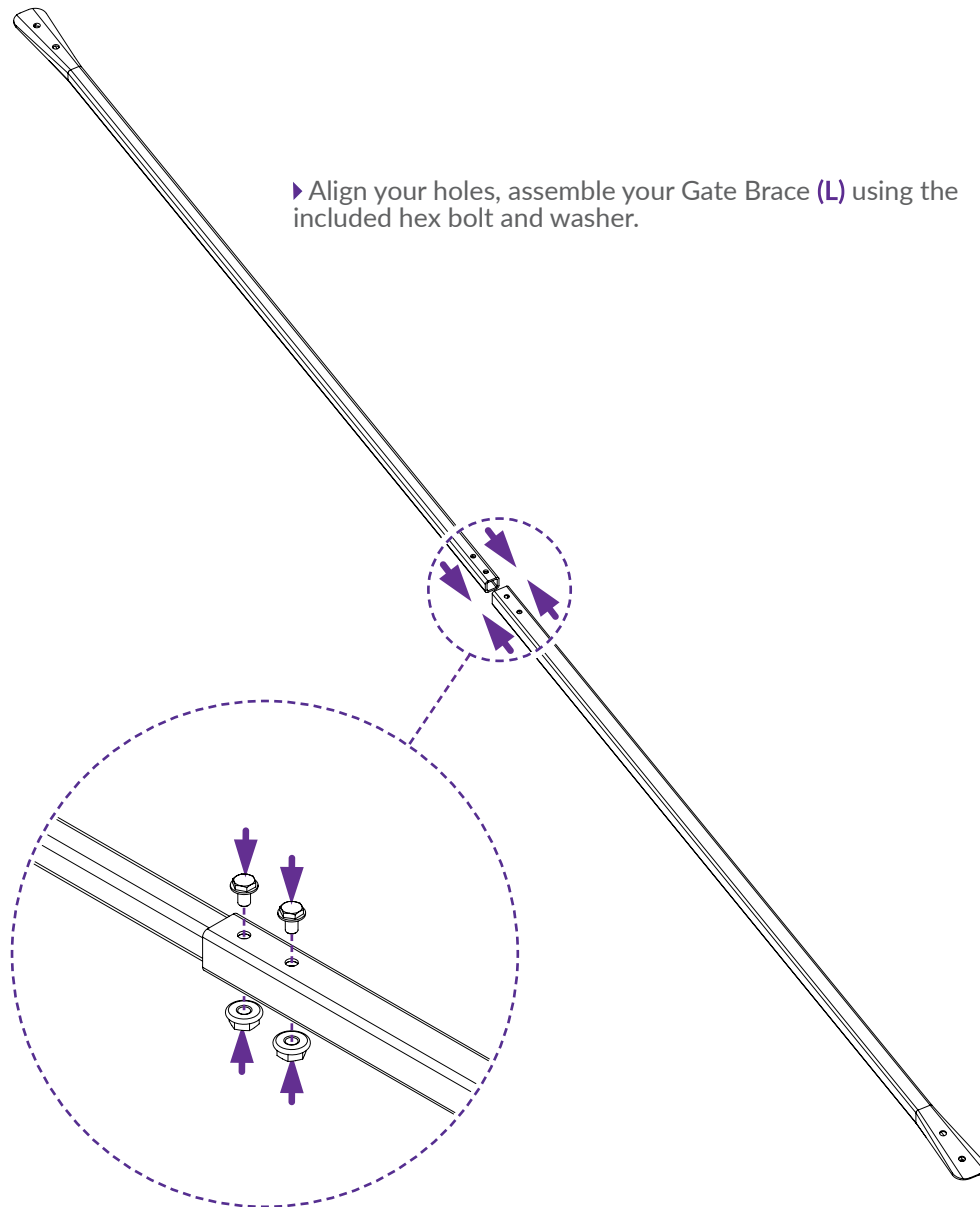

## ATTACH BRACE

### STEP 15 ▶

▶ Fasten the brace to your gate with (4) 1¼" white self-drilling stainless steel screws.

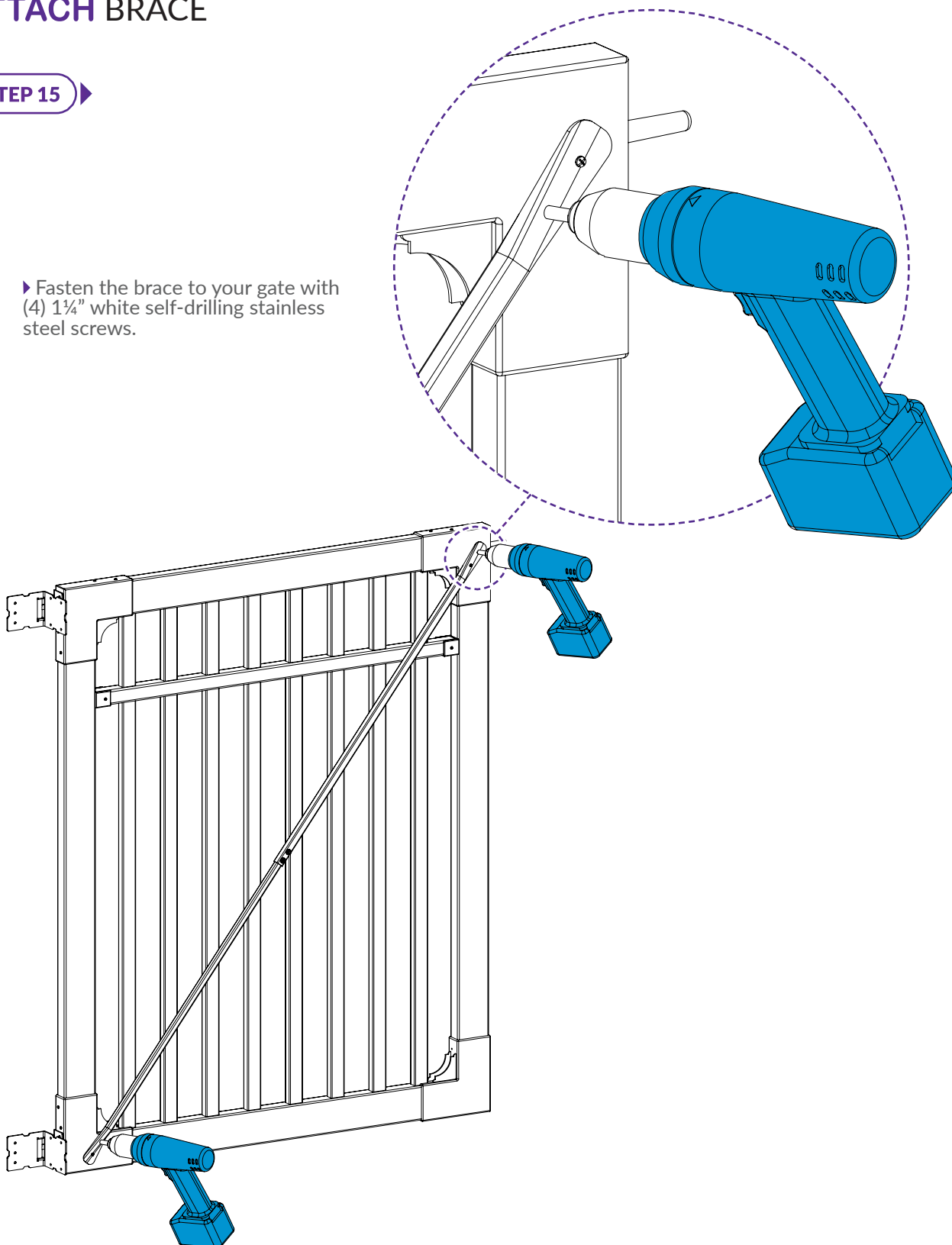

## ATTACH HINGES TO FENCE POSTS

### STEP 16

- ▶ Use temporary spacers or blocks to rest the gate on during installation.

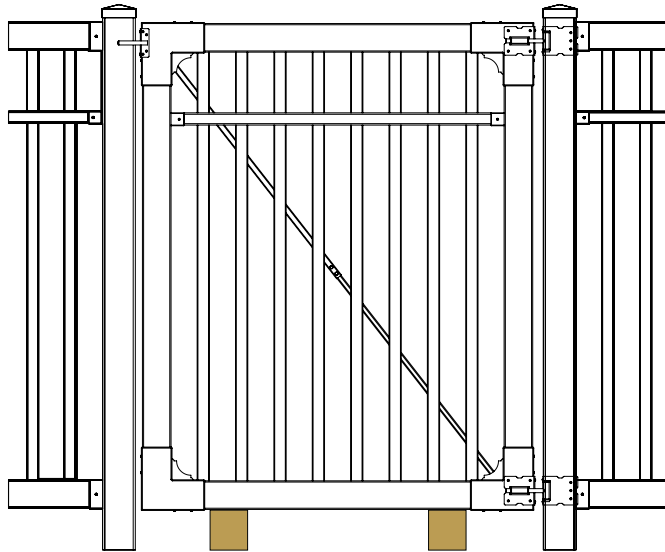

### STEP 17

- ▶ Fasten hinges to the post with (6) total 1¼" black self-drilling stainless steel screws.

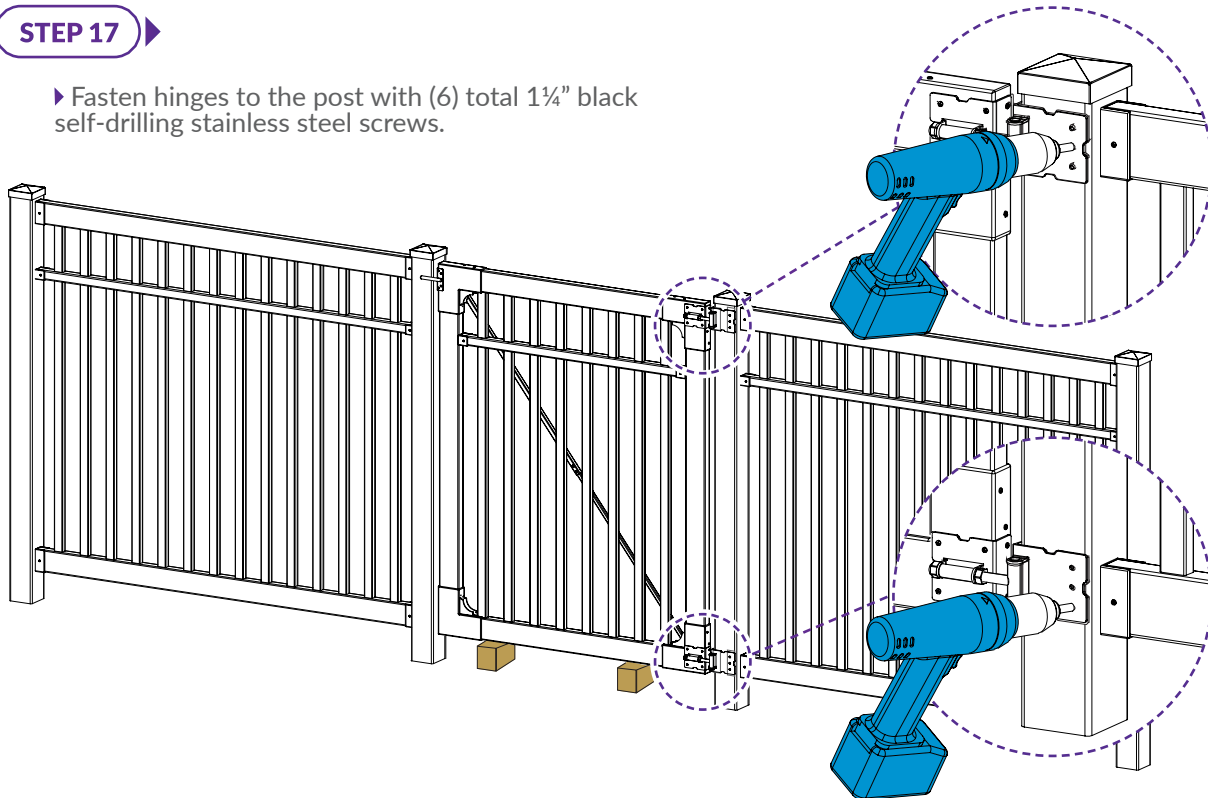

**STEP 18** ▶

▶ Open the gate and fasten the hinges to the post from the inside with (8) total 1¼" black self-drilling stainless steel screws.

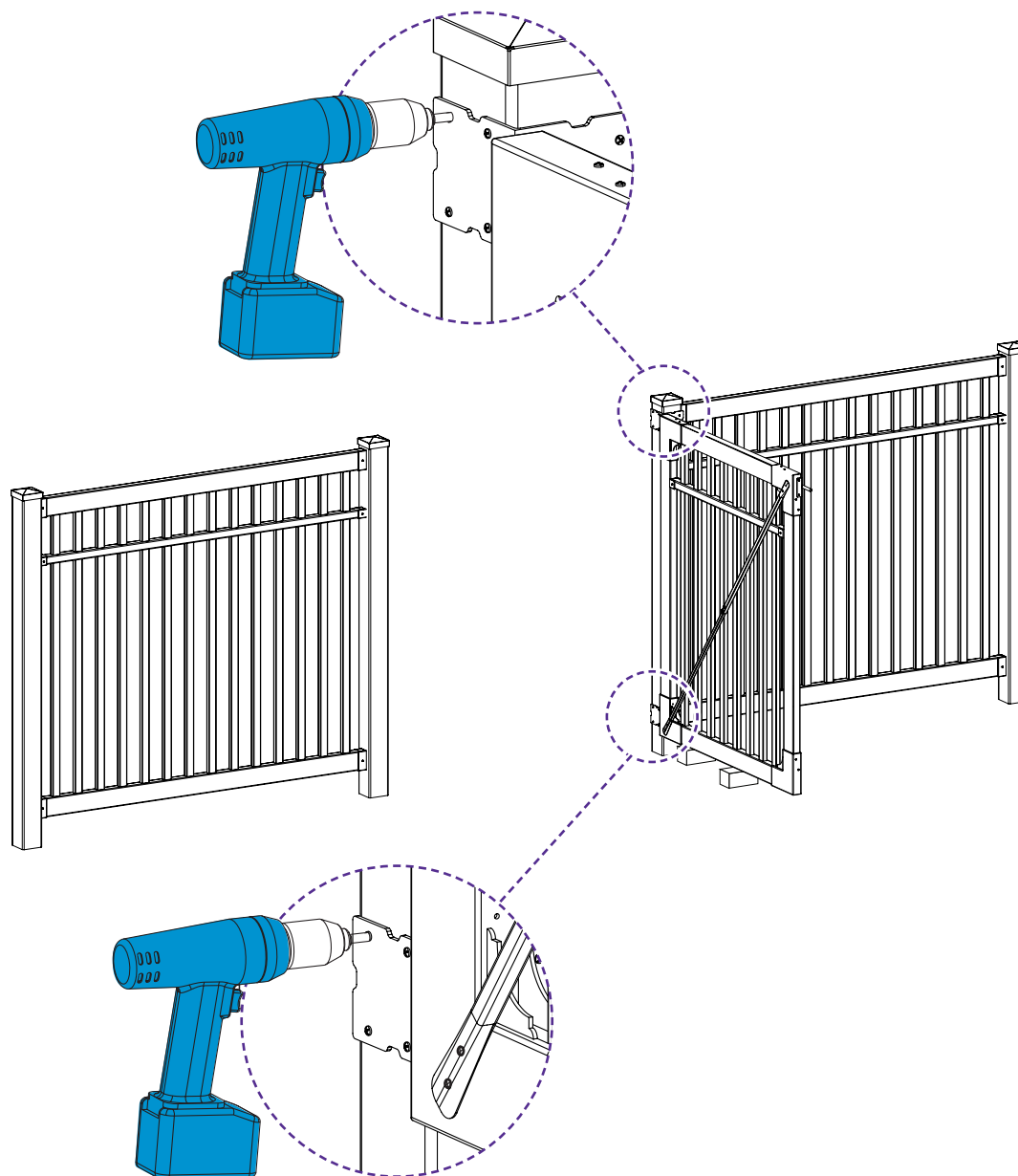

**Note:** If your internal pipe anchor ends up close to the inside corner of the post, you must angle your screws to avoid the pipe anchor. If the pipe anchor can't be avoided, pre-drill holes in the pipe anchor and install the gate with Black 1 ¼" Hex Head Screws (not included). Do not attempt to drive the pan head screws into the pipe anchor.

**STEP 19** ▶

- ▶ Level the gate to the fence post. Check the gate to make sure it functions correctly.

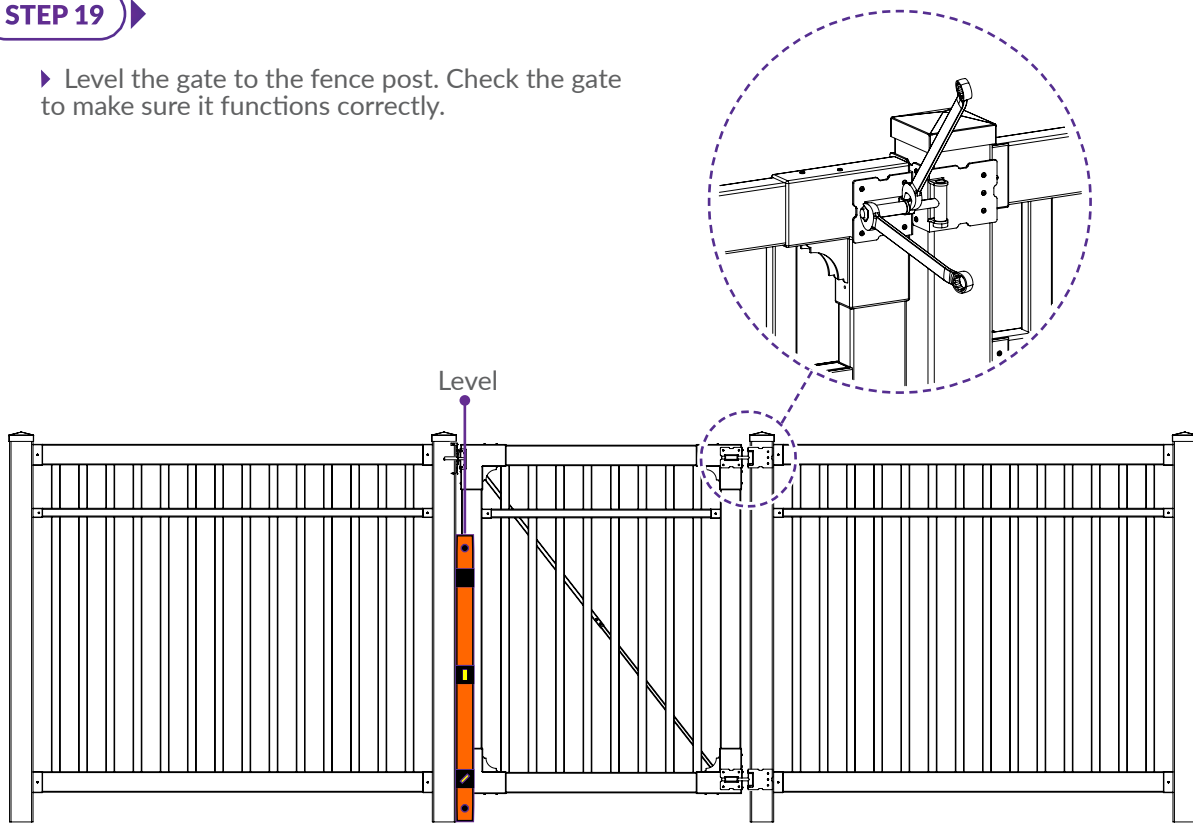
**STEP 20** ▶

- ▶ Align and fasten the Latch Catch (H) with (6) 1¼" black self-drilling stainless steel screws.

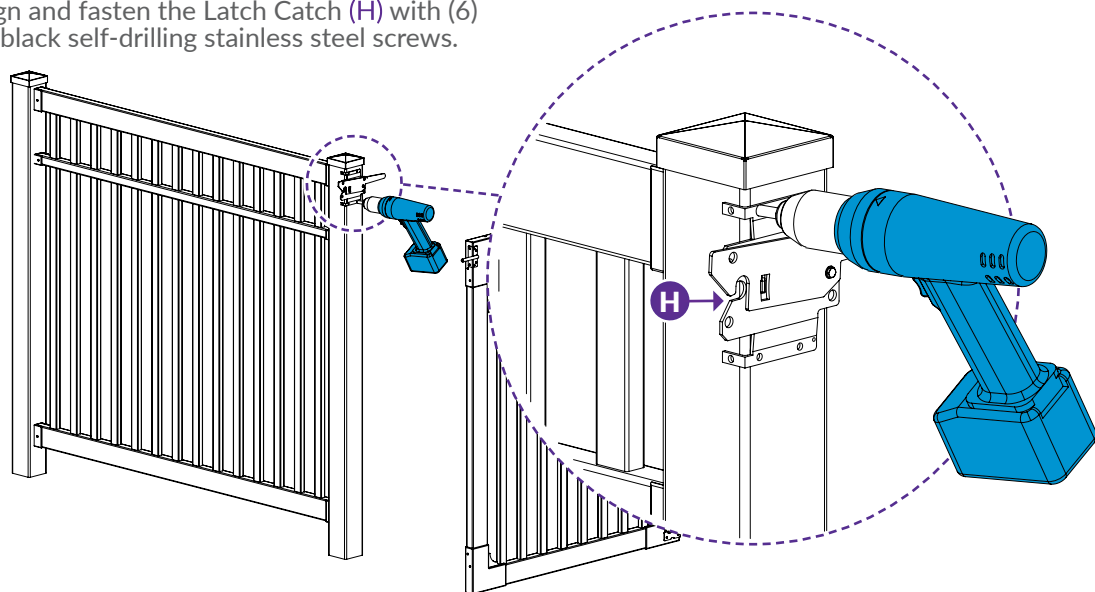

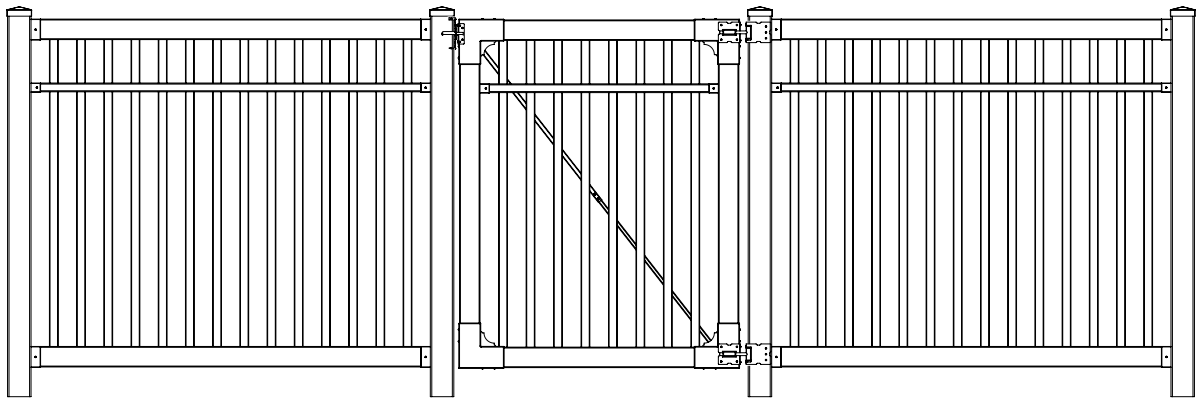



6935 Reames Rd. Ste. K.  
Charlotte, NC 28216



[hmmm@wambamfence.com](mailto:hmmm@wambamfence.com)

704-892-5222  
877-778-5733



[WWW.WAMBAMFENCE.COM](http://WWW.WAMBAMFENCE.COM)