

### Features

- 18 gauge stainless steel
- Above-the-counter installation
- Satin finish (-S)
- Mirror finish (-M)
- For use with wall-mount faucets
- ADA compliant when distance from rim to floor is 34" (86.4 cm)
- Without overflow
- Chrome tube and drain gasket included to cover the overflow hole in the faucet drain assembly
- Includes installation hardware
- 19-1/4" (48.9 cm) diameter

### VESSELS LAVATORY K-2277

ADA

CSA B651

OBC

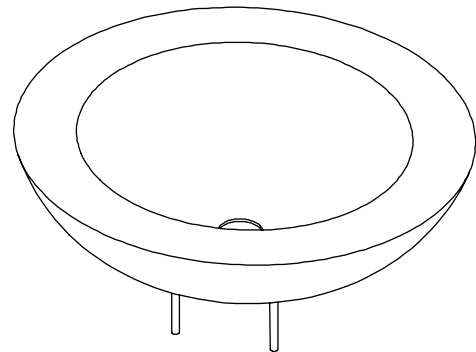

### Codes/Standards Applicable

Specified model meets or exceeds the following:

- ADA
- ICC/ANSI A117.1
- CSA B651
- OBC
- ASME A112.19.3/CSA B45.4

### Colors/Finishes

- NA: None applicable

### Accessories

- CP: Polished Chrome
- NA: None applicable
- Other: Refer to Price Book for additional colors/finishes

### Specified Model

| Model    | Description                 | Colors/Finishes             |
|----------|-----------------------------|-----------------------------|
| K-2277-M | Lavatory with mirror finish | <input type="checkbox"/> NA |
| K-2277-S | Lavatory with satin finish  | <input type="checkbox"/> NA |

#### Recommended Accessories

|         |  |                             |                                     |                             |
|---------|--|-----------------------------|-------------------------------------|-----------------------------|
| K-T196  | Falling Water faucet trim with 8-1/4" (21 cm) spout <b>OR</b>  | <input type="checkbox"/> CP | <input type="checkbox"/> Other_____ |                             |
| K-T197  | Falling Water faucet trim with 9" (22.9 cm) spout <b>OR</b>    | <input type="checkbox"/> CP | <input type="checkbox"/> Other_____ |                             |
| K-T198  | Falling Water faucet trim with 10-1/4" (26 cm) spout <b>OR</b> | <input type="checkbox"/> CP | <input type="checkbox"/> Other_____ |                             |
| K-T199  | Falling Water faucet trim with 10" (25.4 cm) spout             | <input type="checkbox"/> CP | <input type="checkbox"/> Other_____ |                             |
| K-307-K | Single control ceramic valve*                                  |                             |                                     | <input type="checkbox"/> NA |
| K-9018  | P-Trap   | <input type="checkbox"/> CP | <input type="checkbox"/> Other_____ |                             |

\*Valve must be ordered to complete Falling Water faucet.

### Product Specification

The lavatory shall be made of 18-gauge stainless steel. Lavatory shall be 19-1/4" (48.9 cm) in diameter. Lavatory shall be for above-the-counter installation. Lavatory shall be for use with wall-mount faucets. Lavatory shall be available with a satin finish (-S), or mirror finish (-M). Lavatory shall include installation hardware. Lavatory be without overflow. Lavatory shall include a chrome tube and drain gasket to cover overflow hole in the faucet drain assembly. Lavatory shall be ADA compliant when distance from rim to floor is 34" (86.4 cm). Lavatory shall be Kohler Model K-2277-M-NA or K-2277-S-NA.

## Recommended Accessories

|        |  |                             |                                     |
|--------|--|-----------------------------|-------------------------------------|
| K-7124 | Clicker drain without overflow holes <b>OR</b> | <input type="checkbox"/> CP | <input type="checkbox"/> Other_____ |
| K-7127 | Drain without overflow holes <b>OR</b>         | <input type="checkbox"/> CP | <input type="checkbox"/> Other_____ |
| K-7129 | Grid drain without overflow holes              | <input type="checkbox"/> CP | <input type="checkbox"/> Other_____ |

## Technical Information

|  |                    |
|--|--------------------|
| Fixture*:                                      |                    |
| Basin area                                     | 15-3/4" (40 cm) D. |
| Water depth                                    | 4-1/2" (11.4 cm)   |
| Drain hole                                     | 1 5/8" (4.1 cm) D. |
| *Approximate measurements for comparison only. |                    |

|                      |            |
|----------------------|------------|
| Included components: |            |
| Drain gasket         | 1025650    |
| Tube                 | 1011037-CP |
| Basin clamp assembly | 88007      |
| Cut-out template     | 1002988-7  |

## Installation Notes

Install this product according to the installation guide.

Spout must be a minimum of 8" (20.3 cm) long for adequate clearance into lavatory when installed with centerline as shown.

**NOTICE:** This product rests on the countertop. Consider the height of the product when designing the installation.

**NOTICE:** Countertop manufacturer or cutter **must** use the cut-out template provided with the product, or a current one provided by Kohler Co. (call 1-800-4-KOHLER). Kohler Co. is not responsible for cut-out errors when the incorrect cut-out template is used.

Will comply with **ADA** when installed per section 606 Lavatories of the Act.

Will comply with **CSA B651** when installed per Clause 4.3.3 of the standard.

Will comply with **OBC** when installed per Clause 3.8.3.11.

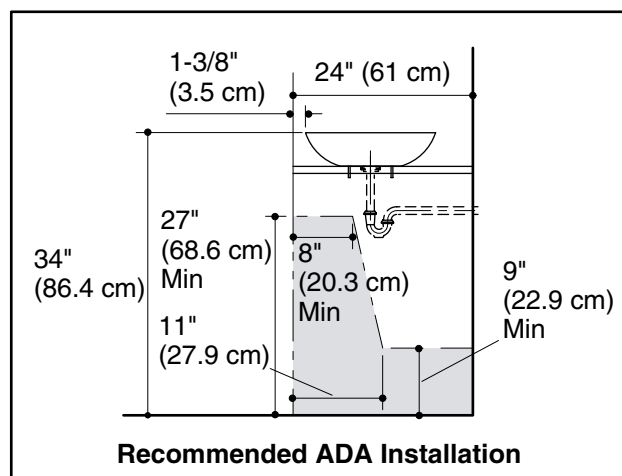
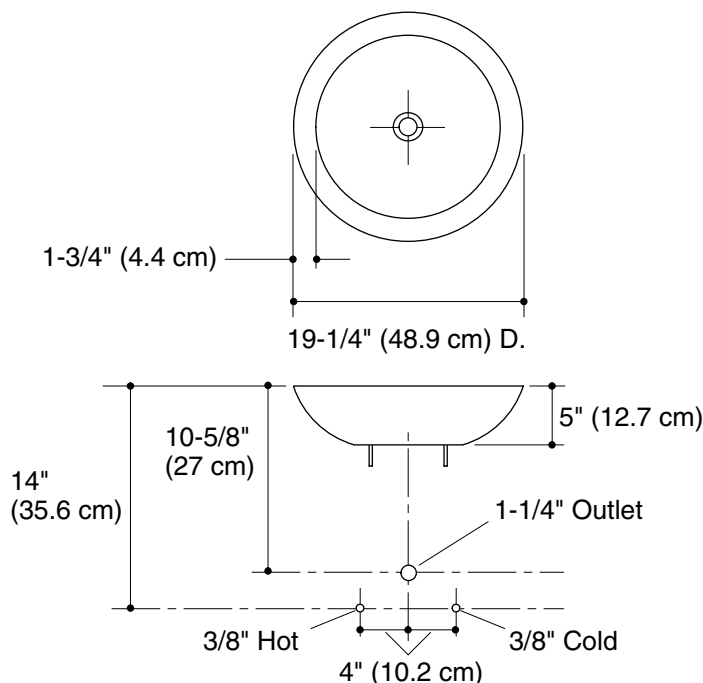

## Product Diagram