BISSELL pet care

hydrate well™

automated water fountain

support.BISSELL.com

4408 SERIES

Important Safety Instructions . 2
Assembly & How to Use 3
Mode Types..... 3
Indicator Lights 3
Maintaining Your Machine 4
Troubleshooting..... 5
Warranty 6

Product Overview

A. Removable Spout
B. Drinking Tray
C. Filter Housing Tray
D. Water Tank
E. Filter Housing Cover
F. Cotton Water Filter
G. Connecting Tube & O-Ring
H. Funnel Gasket
I. Pump Sponge Cover
J. Pump Sponge Filter
K. Impeller Cover
L. Impeller
M. Pipette
N. Power Adapter

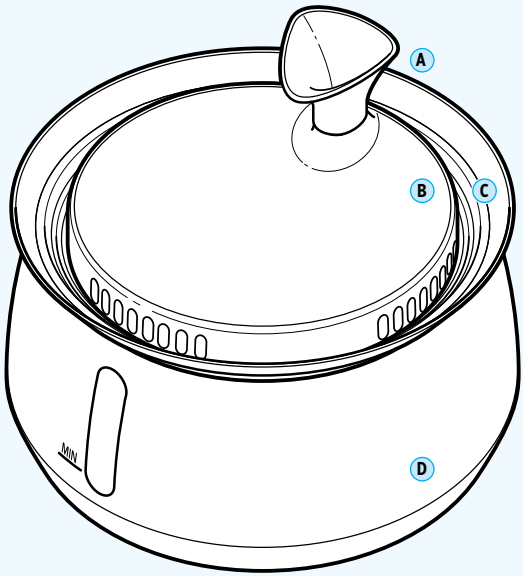

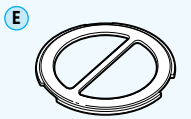



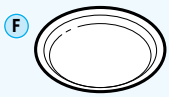



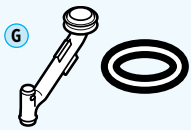









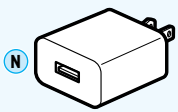

IMPORTANT SAFETY INSTRUCTIONS

READ ALL INSTRUCTIONS BEFORE USING YOUR APPLIANCE.
When using an electrical appliance, basic precautions should be observed, including the following:

⚠⚠⚠ WARNING

TO REDUCE THE RISK OF FIRE, ELECTRIC SHOCK OR INJURY:

- Use indoors only. Always keep this appliance on a firm, level surface.
- Do not use outdoors or on wet surface
- Do not allow animal to chew on cord or damage the cord in any way.
- Do not allow to be used as a toy. Close attention is necessary when used by or near children.
- Do not use for any purpose other than described in this User Guide.
- Use only manufacturer's recommended attachments or accessories.
- Do not use with damaged adapter or wire. If appliance is not working as it should, has been dropped, damaged, left outdoors or dropped into water, have it repaired by a qualified technician.
- Do not pull or carry by cord, use cord as a handle, close door on cord, or pull cord around sharp edges or corners. Do not run appliance over cord. Keep the cord away from heated surfaces.
- Do not unplug by pulling on cord. To unplug, grasp the plug, not the cable.
- Do not handle adapter, including adapter plug and adapter terminals with wet hands.
- Do not use appliance in an enclosed space filled with vapors given off by oil-based paint, paint thinner, some moth-proofing substances, flammable dust, or other explosive or toxic vapors.
- Do not use without filters in place.
- Unplug from outlet before filling, rinsing, or cleaning.
- Risk of injury from moving parts. This appliance may start unexpectedly. Unplug before cleaning or servicing.
- Use only with E-TEK adapter Model ZD006M050100US.
- Do not use appliance that is damaged or modified.
- Have servicing performed by a qualified repair person using only identical replacement parts. This will ensure that the safety of the product is maintained.
- Do not modify or attempt to repair the appliance except as indicated in the instructions for use or care.
- Plastic film can be dangerous. To avoid danger of suffocation, keep away from children.
- Unplug from electrical socket when not in use, before cleaning maintaining or servicing the appliance.
- Do not turn your machine ON until you are familiar with all instructions and operating procedures.
- Any other maintenance or servicing not included in this manual should be performed by an authorized service representative.
- Keep the temperature range of between 0-40°C when operating or storing this appliance.
- Never put small parts in mouth. If swallowed, contact with physician or local poison control.
- To reduce the risk of electrical shock, do not put in water or other liquid. Do not place or store appliance where it can fall or be pulled into a tub or sink.
- Do not drop. Do not use if cracked.

SAVE THESE INSTRUCTIONS

THIS MODEL IS FOR HOUSEHOLD USE ONLY.
COMMERCIAL USE OF THIS UNIT VOIDS THE MANUFACTURER'S WARRANTY.

IMPORTANT INFORMATION

- Plastic parts are not dishwasher safe. Do not put them in dishwasher.

FCC/IC NOTICE: SUPPLIER'S DECLARATION OF CONFORMITY 47 CRF SECTION 2.1077 COMPLIANCE INFORMATION Adapter for BISSELL product. CONTACT: BISSELL Homecare Inc., 2345 Walker Ave. NW, Grand Rapids, MI 49544. This device complies with Part 15 of FCC Rules. Operation is subject to the following two conditions: (1) this device may not cause harmful interference, and (2) this device must accept any interference received, including interference that may cause undesired operation. Caution: Any changes or modifications to this unit not expressly approved by the party responsible for compliance could void the user's authority to operate the equipment. NOTE: This equipment has been tested and found to comply with the limits for a Class B digital device, pursuant to part 15 of the FCC Rules. These limits are designed to provide reasonable protection against harmful interference in a residential installation. This equipment generates, uses and can radiate radio frequency energy and, if not installed and used in accordance with the instructions, may cause harmful interference to radio communications. However, there is no guarantee that interference will not occur in a particular installation. If this equipment does cause harmful interference to radio or television reception, which can be determined by turning the equipment OFF and ON, the user is encouraged to try to correct the interference by one or more of the following measures: (1) Reorient or relocate the receiving antenna. (2) Increase the separation between the equipment and receiver. (3) Connect the equipment into an outlet on a circuit different from that to which the receiver is connected. (4) Consult the dealer or an experienced radio/TV technician for help."

Assembly & How To Use

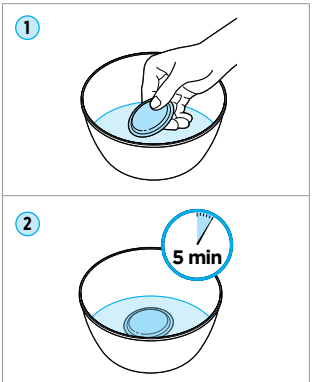

Prepare the Filter

1. Using a separate bowl, submerge the filter in water.

2. Let filter soak for 5 minutes prior to installing into the fountain.

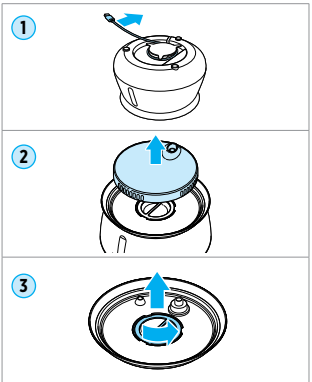

Prepare the Water Tank

1. Unwind the power cord from the bottom of the water tank.

2. Remove the drinking tray.

3. Twist the filter housing cover to unlock and remove.

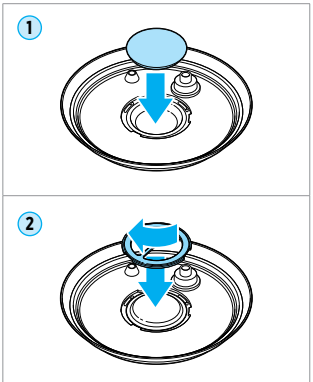

Install the Filter

1. Install the pre-soaked filter with the flat side facing up.

2. Align the filter housing cover tabs and twist to lock in place.

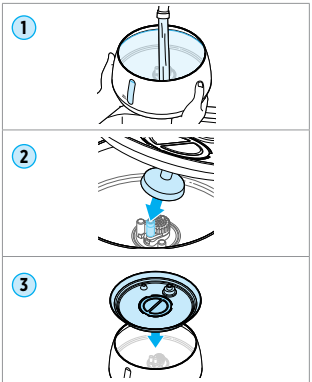

Fill and Assemble

1. Fill to the MAX line.

2. Align funnel gasket with impeller cover spout.

3. Press the filter housing tray firmly into place.

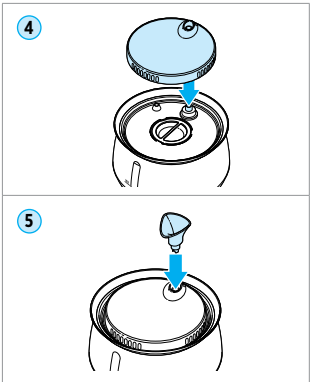

Assemble (cont.)

4. Install the drinking tray.

5. Install the spout (optional).

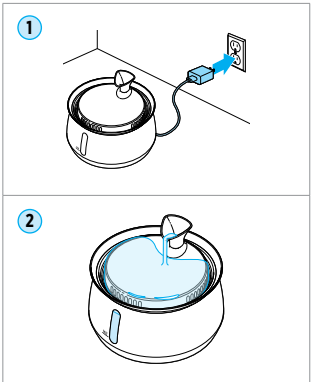

Power On

1. Connect the power cord into the adapter and plug into an outlet.

2. The fountain starts automatically

Indicator Lights

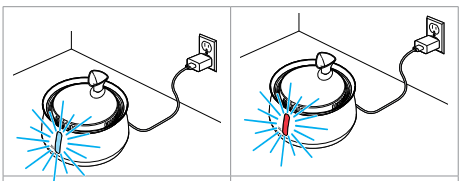

Blue: Fountain is functioning appropriately. Water is at a sufficient level.

Red: Fountain water is low. Water fountain will not continue to operate. Add more water for continued use.

Mode Types

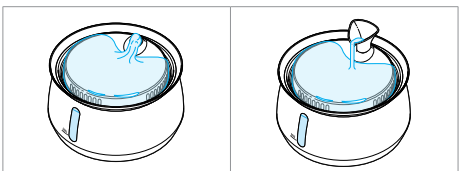

Gentle Flow: Without the spout installed, the water releases onto the drinking tray in a bubbling fashion.

Spout Flow: With the spout installed, the water will flow through the spout and onto the drinking tray in a waterfall fashion.

Maintaining Your Machine

It is recommended that you clean the fountain and replace both the cotton water filter & pre-motor sponge once every 2 weeks. Visit **BISSELL.com** to find replacement filters.

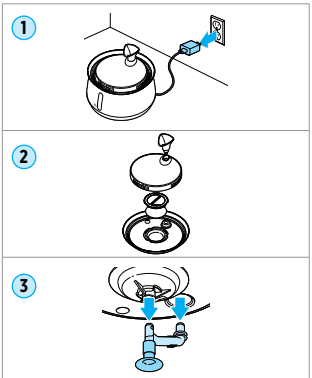

Disconnect and Disassemble

1. Unplug the fountain.

2. Remove the spout, drinking tray, cotton filter, and filter housing tray.

3. Disconnecting the tube from filter housing tray.

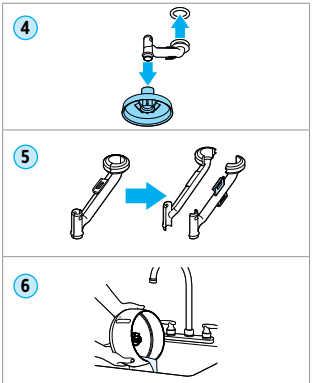

Disassemble Continued

4. Remove the funnel gasket and O-ring from the tube.

5. Undo the clasps on the tube.

6. Empty any remaining water from the water tank.

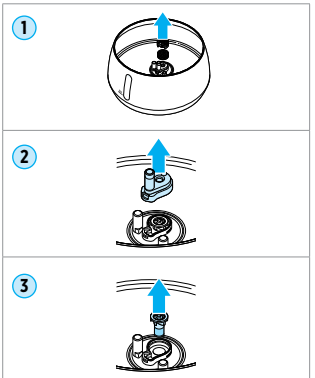

Remove Pump Component

1. Remove the pump sponge cover and discard the pump sponge filter.

2. Remove the impeller cover.

3. Remove the impeller.

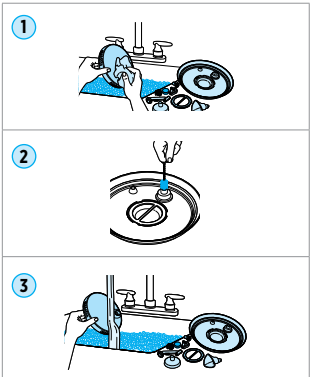

Cleaning

1. Wash all parts with warm water and mild soap.

2. Use the included pipette to clean small openings.

3. Rinse all parts thoroughly.

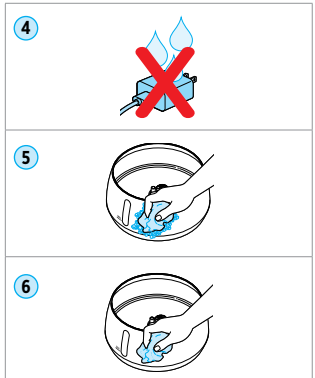

Cleaning Continued

4. Avoid getting the power cord wet.

5. Use a mild soap & damp cloth to clean the inside & outside of the water tank.

6. Wipe the tank with a dry cloth.

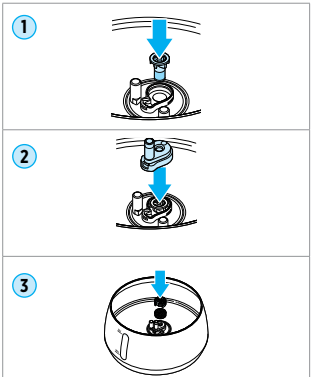

Reassemble the Pump

1. Install the impeller.

2. Install the impeller cover.

3. Install the new pump sponge filter and pump sponge cover.

CONTINUED ON NEXT PAGE

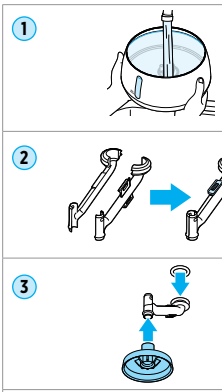

Refill and Assemble

1. Add fresh water to the MAX fill line in the water tank

2. Connect the two tube halves and secure them with the clasps.

3. Install the O-ring and funnel gasket to the tube

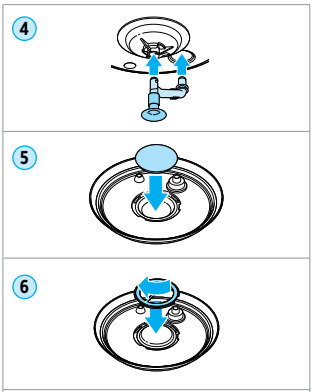

Assemble Continued

4. Connect the assembled tube to the filter housing tray.

5. Install a pre-soaked cotton filter (flat side up).

6. Align the filter housing cover tabs and twist to lock into place

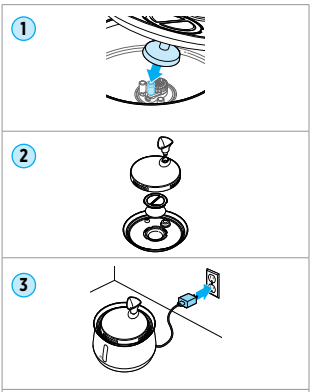

Fill and Power On

1. Align funnel gasket with impeller cover spout.

2. Install the filter housing tray, drinking tray, and spout (optional).

3. Plug into outlet.

Troubleshooting

Problem	Possible Cause	Remedies
Water is not dispensing.	• Spout is not fully installed. • Water filter is installed incorrectly. • Debris is blocking water flow. • Impeller is not installed correctly. • Pump cover is not fully seated. • Tube or tray gasket is not connected correctly.	Reinstall the spout. Verify the filter is installed correctly and the filter cover is locked. Clean the fountain, pump, tubing, and water passages. Reinstall the impeller and pump cover. Check that the tube and tray gasket are properly connected.
Water flow is weak or uneven.	• Water level is below the minimum fill line. • Filter is clogged. • Pump or tubing is dirty.	Fill the tank above the MIN fill line. Replace the water filter. Clean the pump, tubing, and water passages.
Pump runs, but no water comes from the spout.	• Air trapped in the pump. • Pump components are not fully assembled. • Debris restricting water flow. • Pump Sponge Filter or Cotton Water Filter may be dirty	Clean the pump sponge cover, pump sponge filter, impeller cover and impeller. Verify all components are fully installed. Clean the capacitor housing surface. Restart the fountain after reassembly.
Blue LED is not on.	• Unit is not plugged in. • Capacitor housing surface is dirty.	Make sure the power adapter is securely connected. Clean the capacitor housing surface with a soft, damp cloth. Unplug the fountain for 30 seconds and reconnect power.
Red LED is on.	• Water is below the minimum fill line. • Capacitor housing surface is dirty.	Unplug the fountain. Fill the tank until the MAX fill line is reached, then reconnect power. Clean the capacitor housing surface.

Troubleshooting (continued)

Pump does not turn on or off correctly.	• Capacitor housing surface is dirty. • Water level is too low.	Clean the capacitor housing surface with a soft, damp cloth. Fill the tank above the MIN fill line. Unplug and reconnect the fountain.
The fountain is noisy.	• Water level is too low. • Pump components are dirty. • Pump components are not fully installed. • Pump Sponge Filter or Cotton Water Filter may be dirty.	Fill the tank above the MIN fill line. Clean all parts. Reinstall the pump components securely. Replace Pump Sponge Filter and Cotton Water Filter.
Water is leaking.	• Tray gasket is not installed correctly. • Tube connections are loose. • Components are not fully seated.	Reinstall the tray gasket. Verify all tube connections are secure. Ensure all trays and covers are fully installed.

Warranty

Limited 1-year warranty, may vary by state. Visit **support.BISSELL.com** or call 1-800-237-7691 for complete warranty information.

Terms and Conditions

Your purchase is subject to the BISSELL® Terms and Conditions, which includes dispute resolution through arbitration and class waiver. For complete terms or to opt out from arbitration or class waiver, visit BISSELL.com/terms-of-use or call 1-800-237-7691.

Notes



WE PROUDLY SUPPORT BISSELL PET FOUNDATION®

Thanks to your purchase, we can help
BISSELL Pet Foundation save more pets.

BISSELLsavespets.com

Questions
BISSELL.com/support
1.800.237.7691

Auto Replenish
BISSELL.com/auto-replenishments

My Rewards
BISSELL.com/rewards

Reviews
BISSELL.com

©2026 BISSELL Inc. All rights reserved.
Part Number 1815563