

# Cabinet

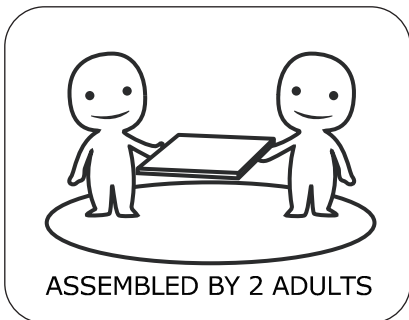

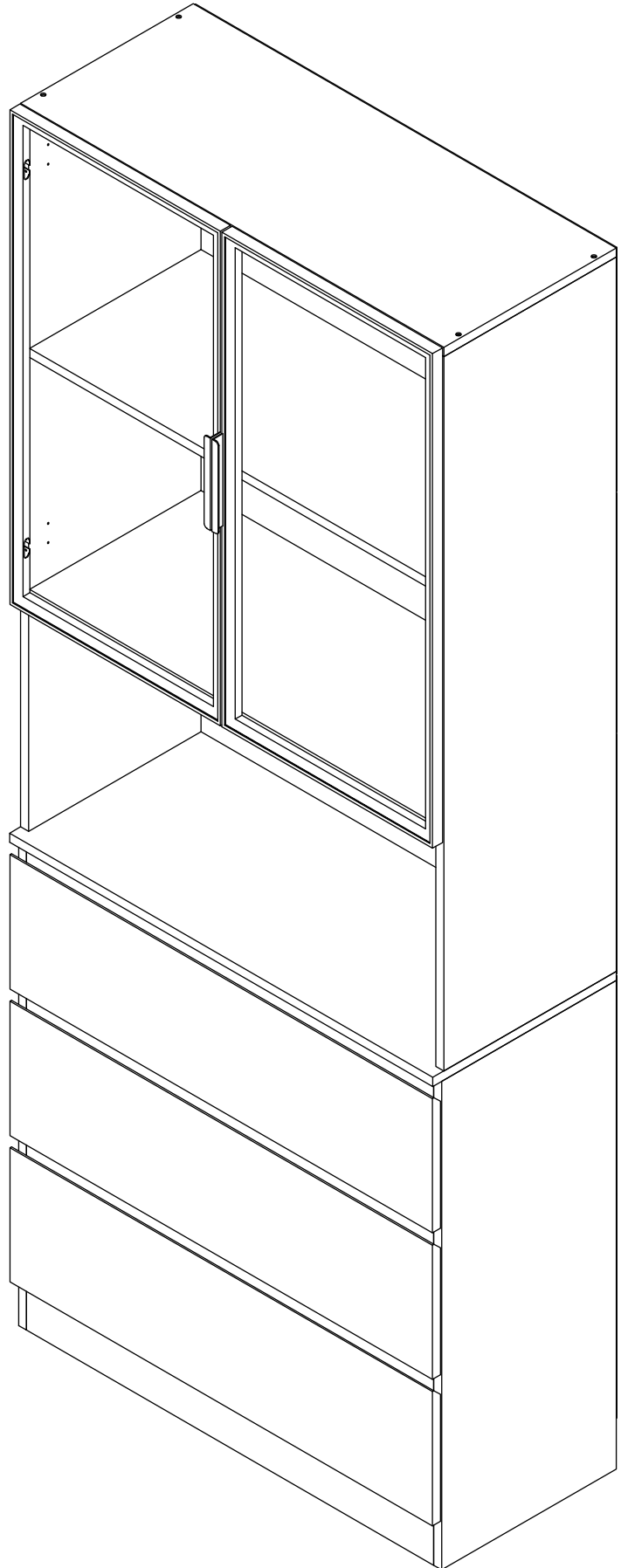
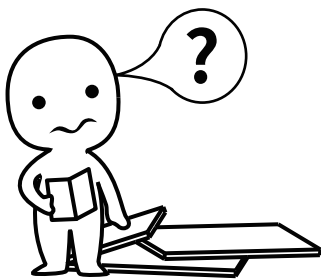

### **IMPORTANT INFORMATION!**

please read the entire manual before starting to assemble and/or using this product. follow the manual thoroughly and keep it for further reference.

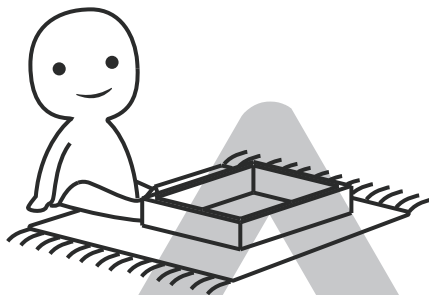
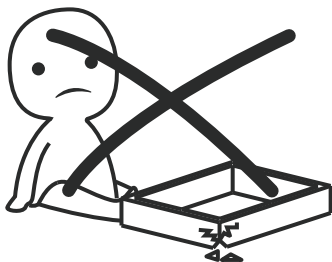

### **AVOID SCRATCHES!**

In order to avoid scratching this furniture should be assembled on a soft layer- could be a rug.

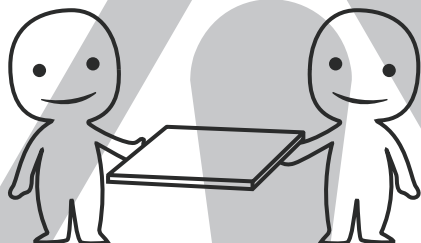

### **IMPROVE EFFICIENCY !**

Try to find a partner to install with you, which can speed up the installation efficiency and shorten the time.

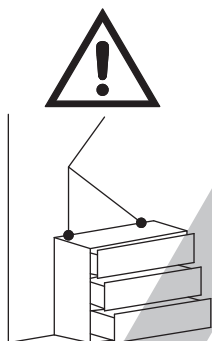

### **ANTI-TOPPLE WARNING !**

Overturnd furniture can cause serious or fatal crush injuries. To prevent tipping over, be sure to use the wall attachment, if not included with this product. Please purchase the wall attachment that fit your wall. If unsure, seek professional advice. Please read and follow each step of the instructions carefully.

### **IMPORTANT !**

It is important that any product which is assembled using any kind of screw is re-tightened 2 weeks after assembly, and once every 3 months - in order to assure stability through-out the lifespan of the product.

For regular maintenance and cleaning of the product, for the frame, please use a rag dipped in neutral detergent to fully wipe it, and then dry it with a clean rag. For glass materials, wipe with a rag dampened with water glass cleaner, and then dry with a dry rag.

Do not use an electric screwdriver, and do not use too much force when installing, because the board is easy to break.

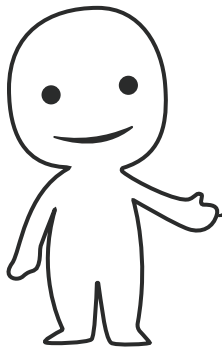

Please prepare the following tools

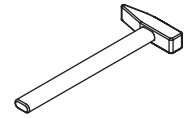
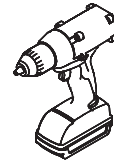
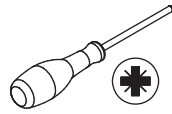
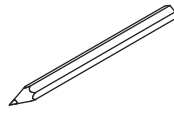

When installing, please carefully confirm whether each screw corresponds to the manual, accessories with similar shapes can be distinguished by size

A x 49

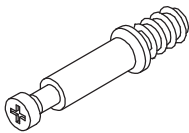

Ø 6 x 34 mm

B x 49



Ø 15 x 10 mm

C x 45

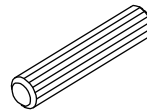

Ø 8 x 30 mm

D x 8

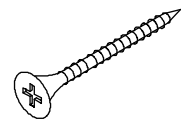

Ø 4 x 40 mm

E x 36

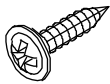

Ø 3 x 12 mm

F x 9

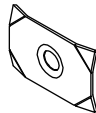

15.5 x 10 x 1.2 mm

G x 9

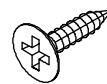

Ø 3 x 14 mm

H x 4

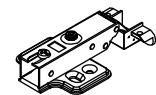

96 x 55 x 27 mm

J x 16

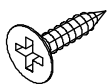

Ø 3.5 x 14 mm

K x 6

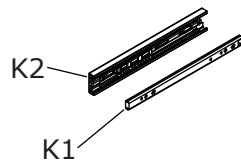

#3508 10"

L x 24

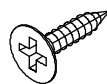

Ø 3.5 x 12 mm

M x 18

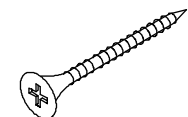

Ø 4 x 30 mm

N x 1

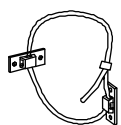

P x 8



Ø 4 x 8 mm

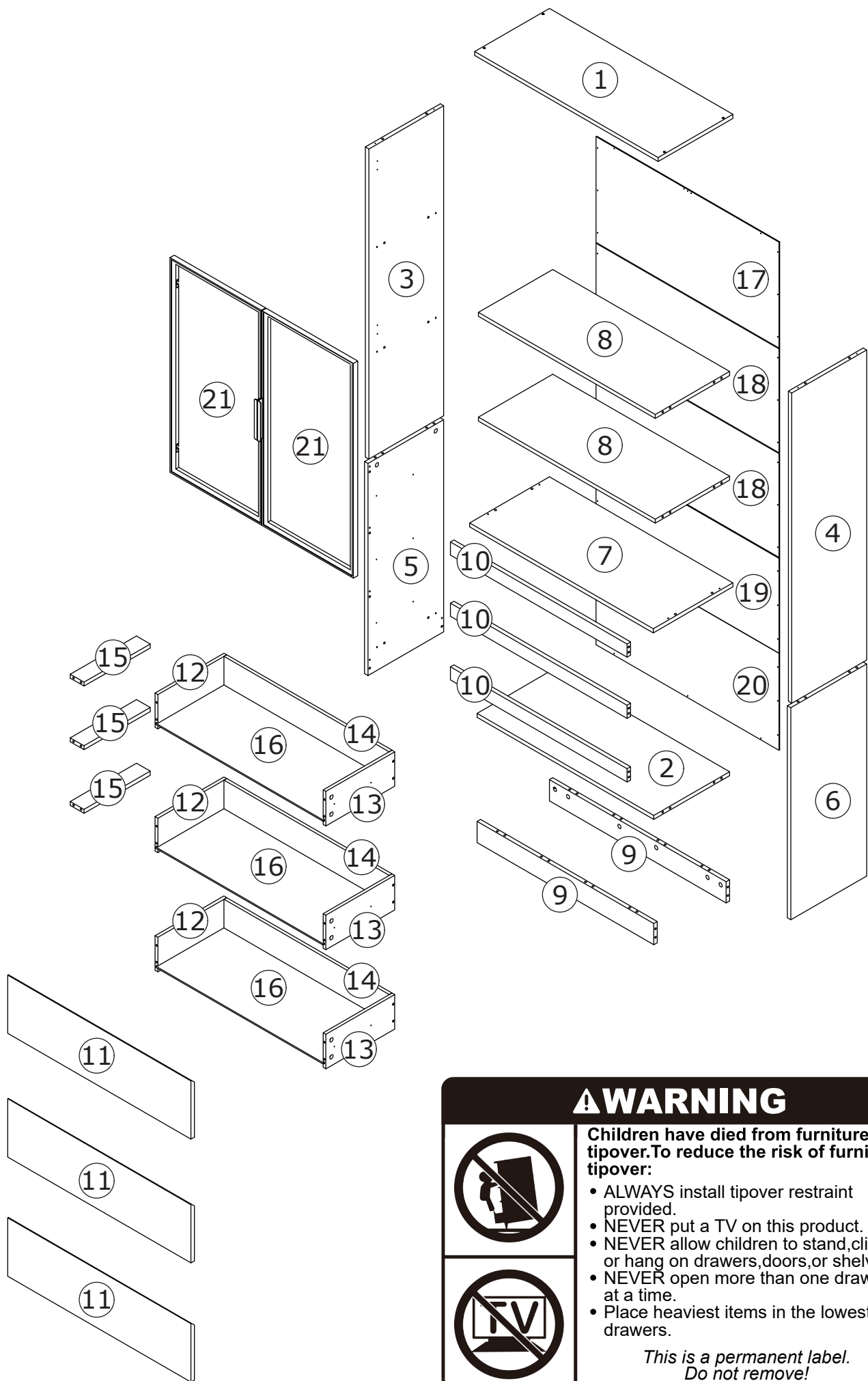

**⚠ WARNING**

**Children have died from furniture tipover. To reduce the risk of furniture tipover:**

- ALWAYS install tipover restraint provided.
- NEVER put a TV on this product.
- NEVER allow children to stand, climb or hang on drawers, doors, or shelves.
- NEVER open more than one drawer at a time.
- Place heaviest items in the lowest drawers.

*This is a permanent label. Do not remove!*

1

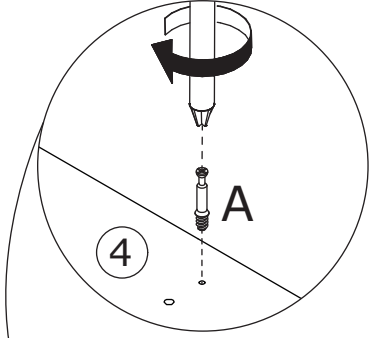
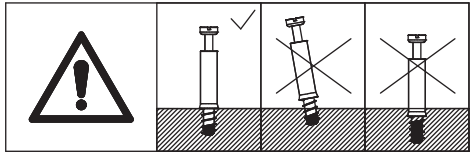
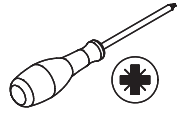
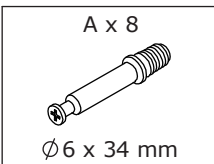

Screw eccentric rod(A) into board 3 and 4 with a screwdriver as shown.

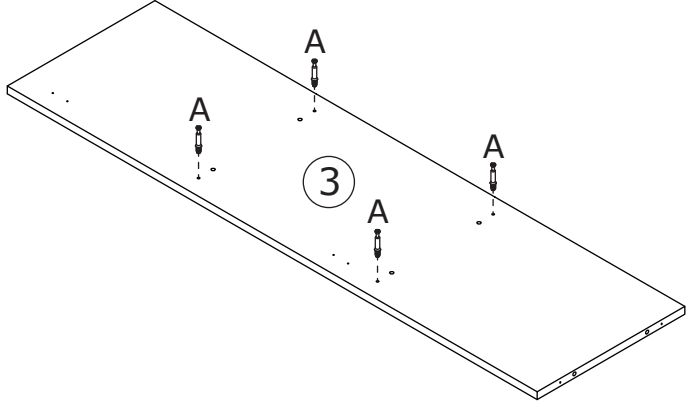
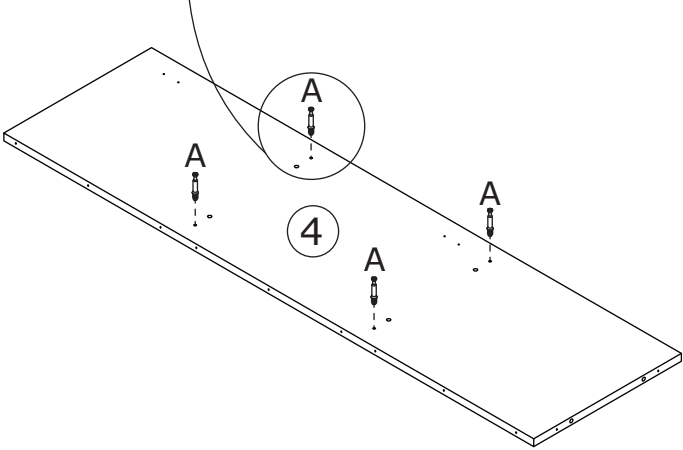

2

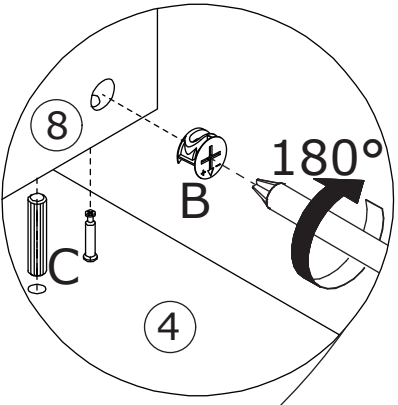
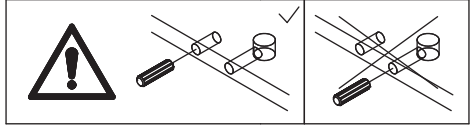
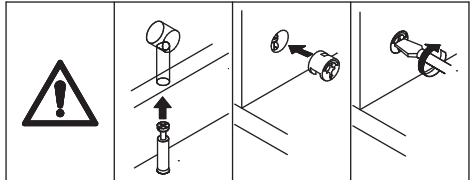
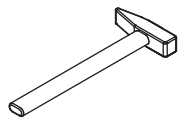
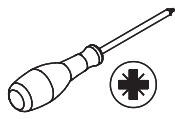
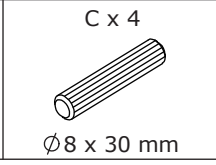
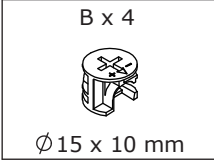

Connect board 8 to board 4 using wooden dowel(C), add cam lock(B) into board 8 and turn clockwise to tighten as shown.

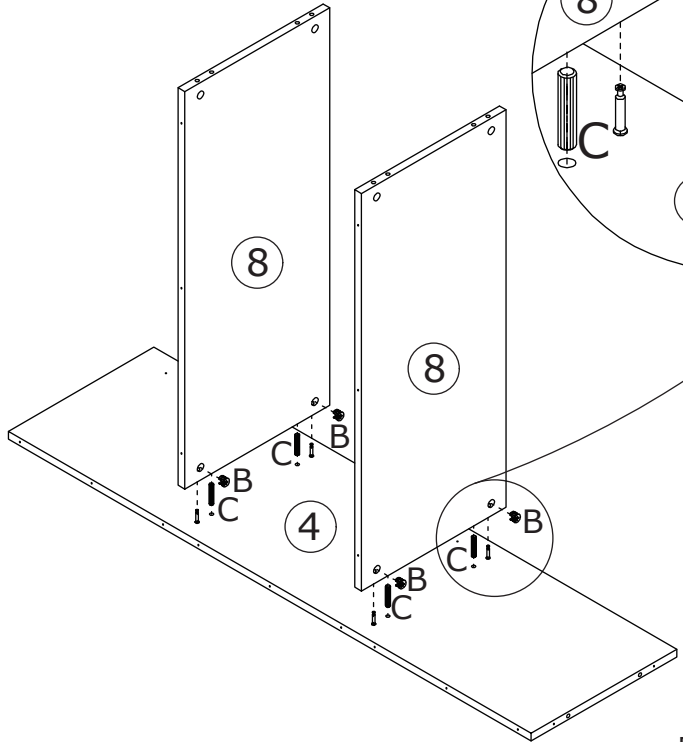

3

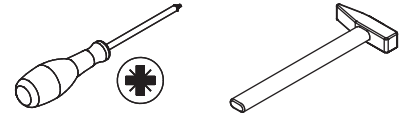
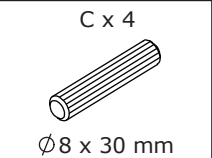
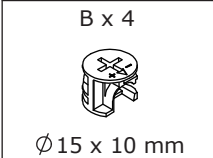

Connect board 3 to board 8 using wooden dowel(C), add cam lock(B) into board 8 and turn clockwise to tighten as shown.

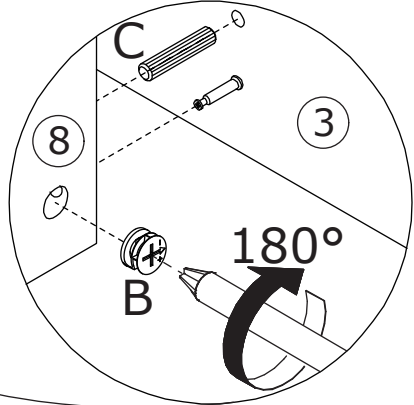
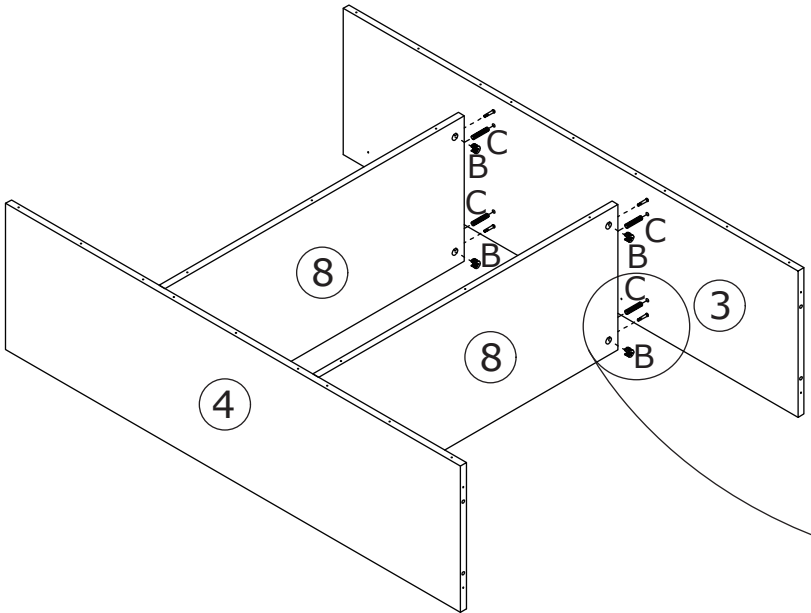
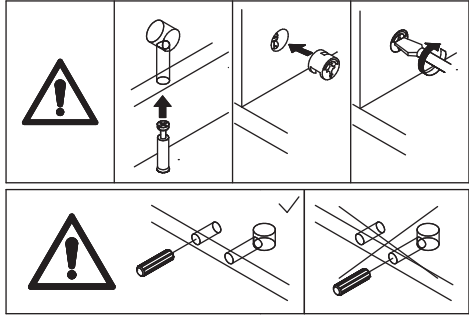

4

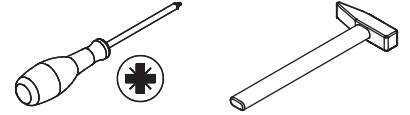
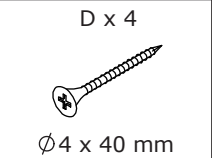
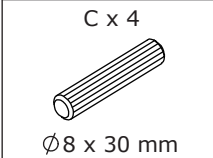

Attach board 1 to board 3 and 4 using wooden dowel(C), and fix with screw(D) as shown.

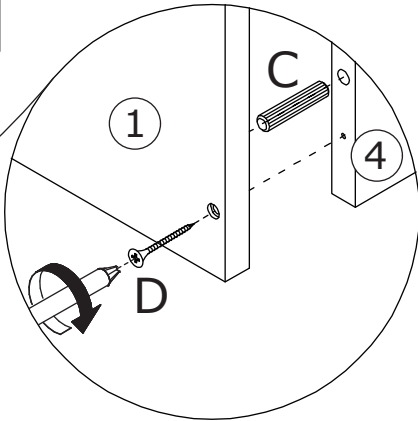
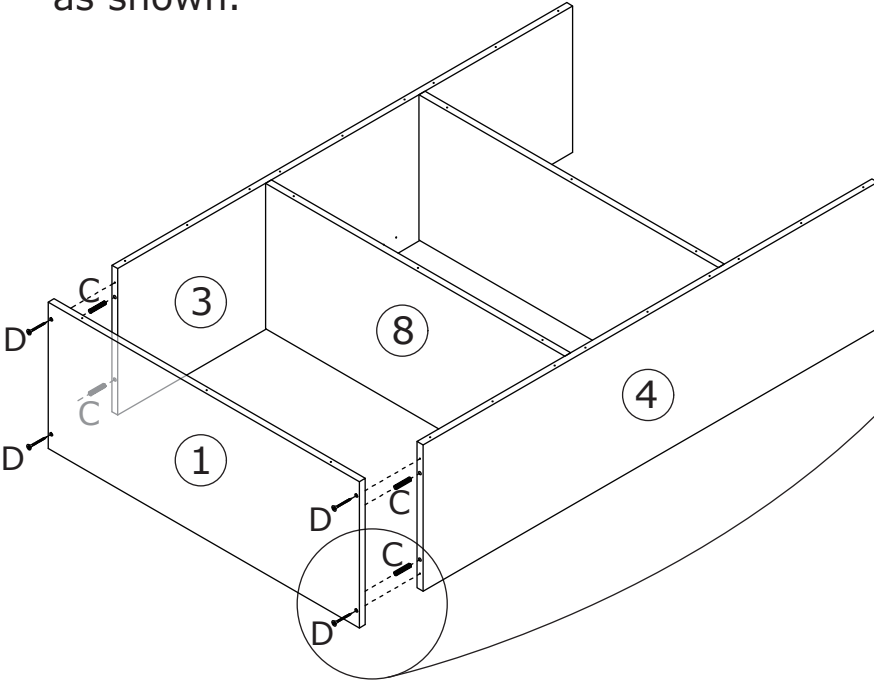
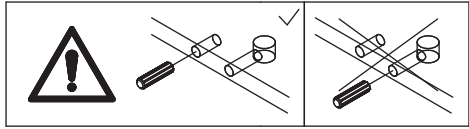

5

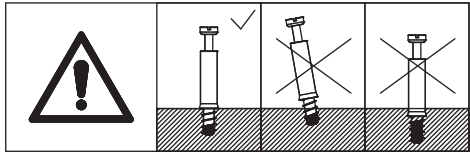
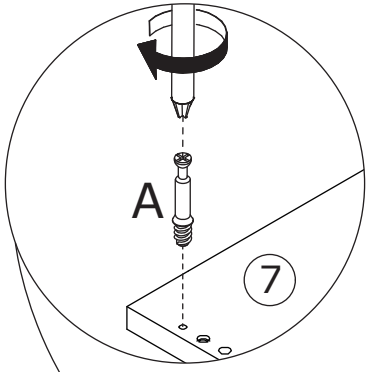
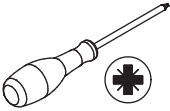
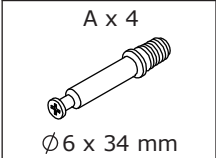

Screw eccentric rod(A) into board 7 with a screwdriver as shown.

6

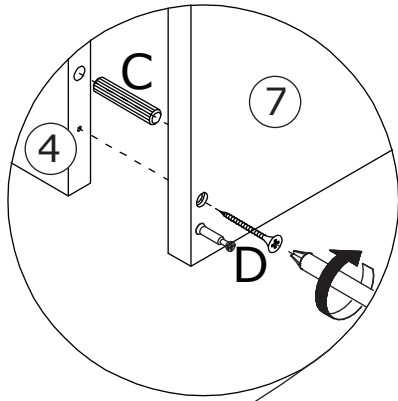
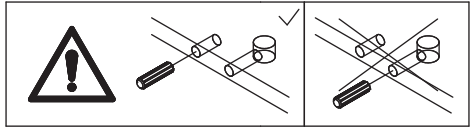
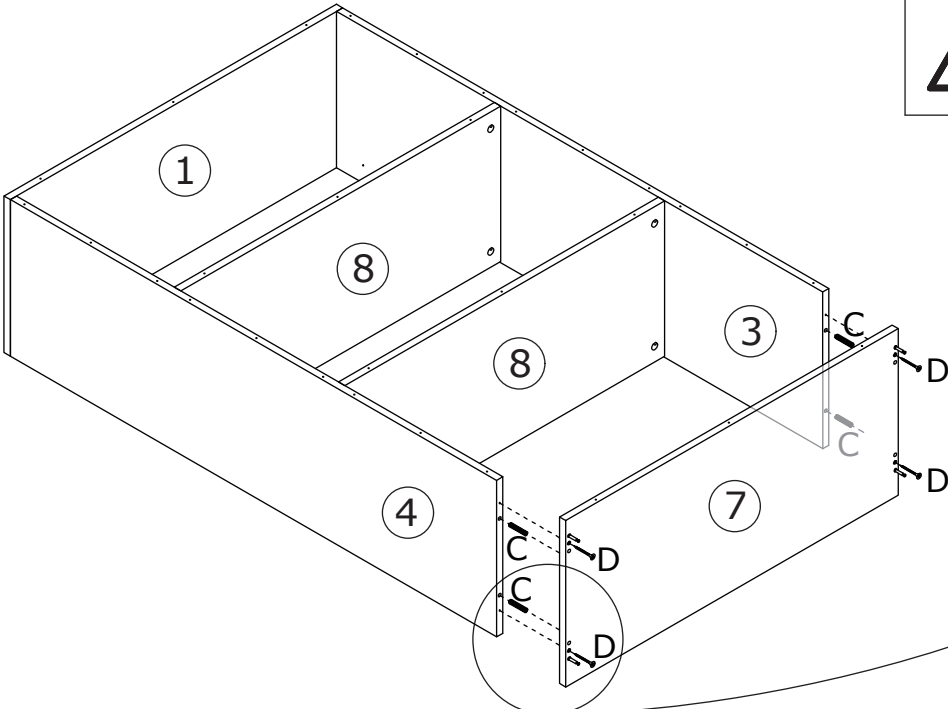
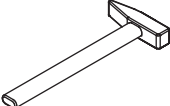
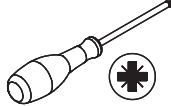
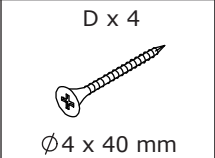
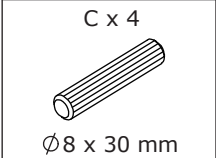

Attach board 7 to board 3 and 4 using wooden dowel(C), and fix with screw(D) as shown.

7

**Slides Must Be Separated Before Assembly.  
After Separated, Set Aside Until Needed for Assembly.**

Las diapositivas deben separarse antes del montaje.  
Después de la separación, déjelo a un lado hasta que sea necesario.

Les glissières doivent être séparées avant l'assemblage.  
Après la séparation, mettez de côté jusqu'au moment de l'assemblage.

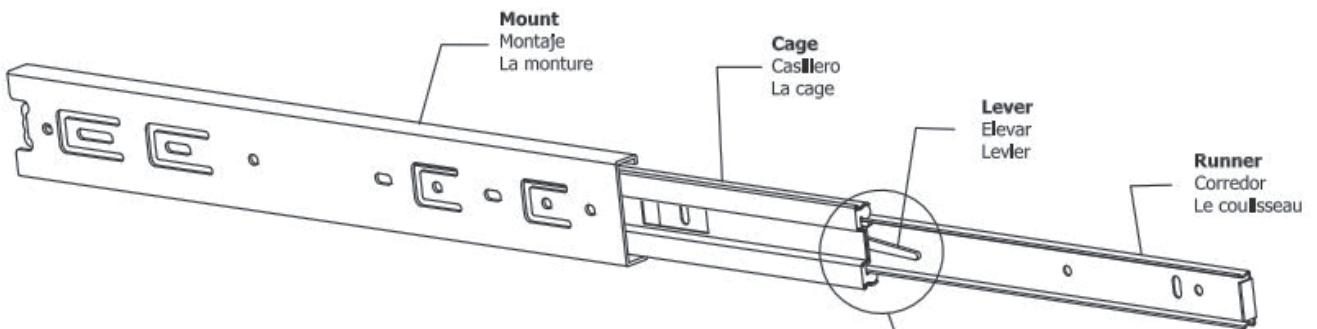

**STEP 1: Extend Slide**  
Extender la diapositiva  
Extendre la diapositive

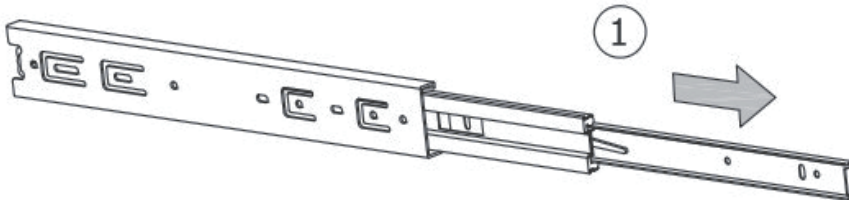

**STEP 2: Push Lever UP**  
Empujar hacia arriba  
Lever le levier

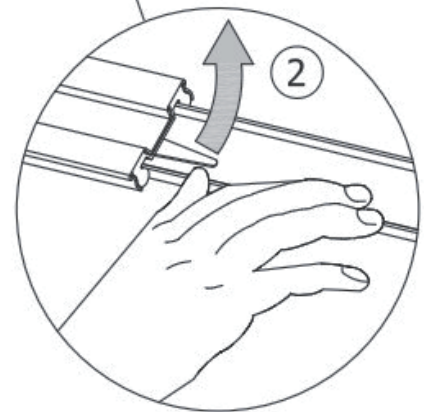

**STEP 3: Remove Runner**  
Quitar el corredor  
Enlever le coureur

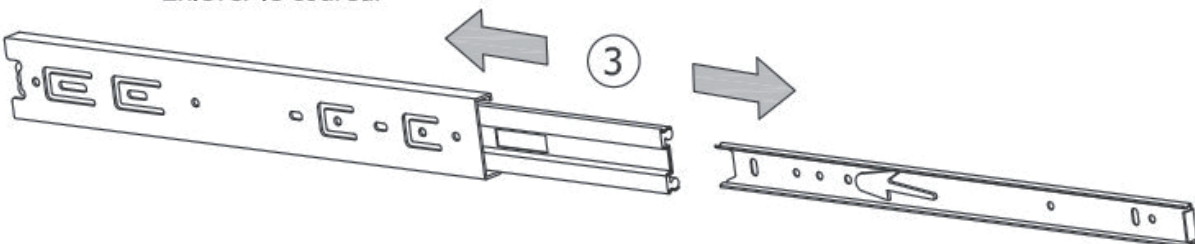

8

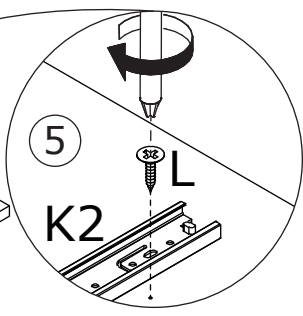
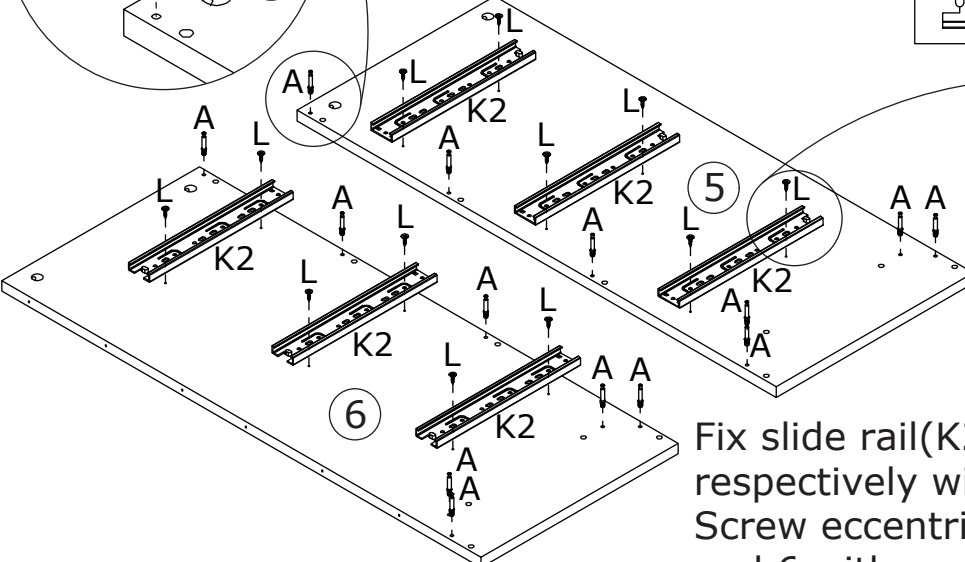
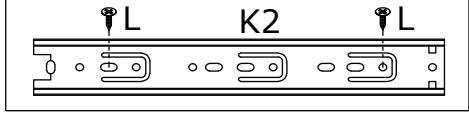
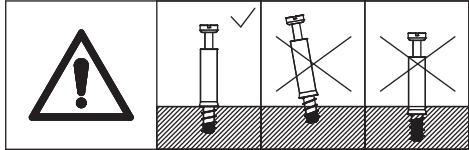
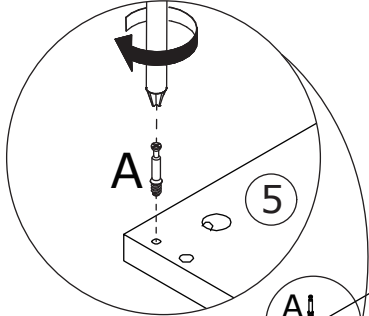
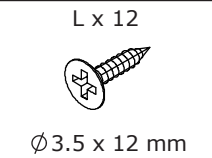
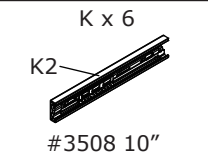
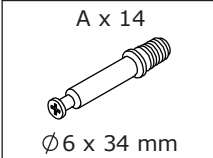

Fix sliderail(K2) to board 5 and 6 respectively with screw(L) as shown. Screw eccentric rod(A) into board 5 and 6 with a screwdriver as shown.

9

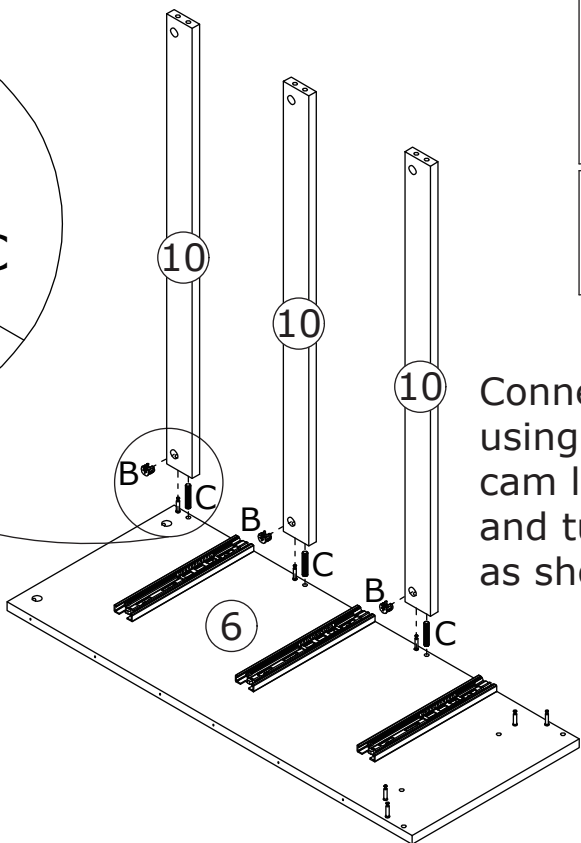
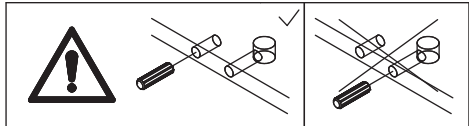
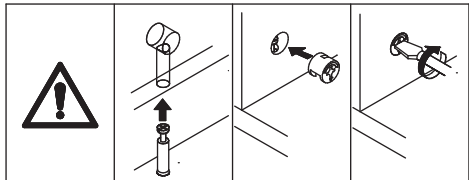
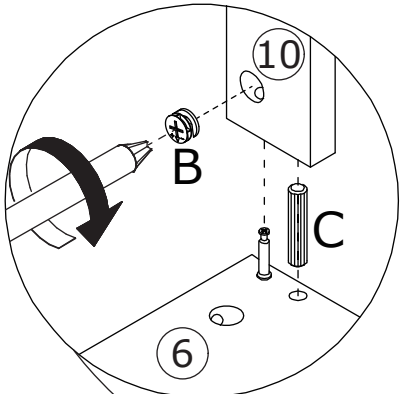
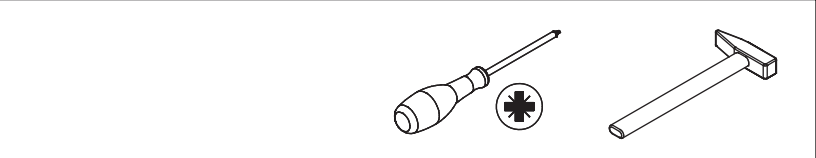
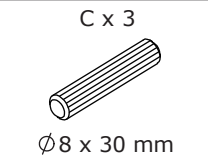
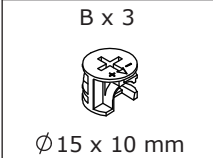

Connect board 10 to board 6 using wooden dowel(C), add cam lock(B) into board 10 and turn clockwise to tighten as shown.

10

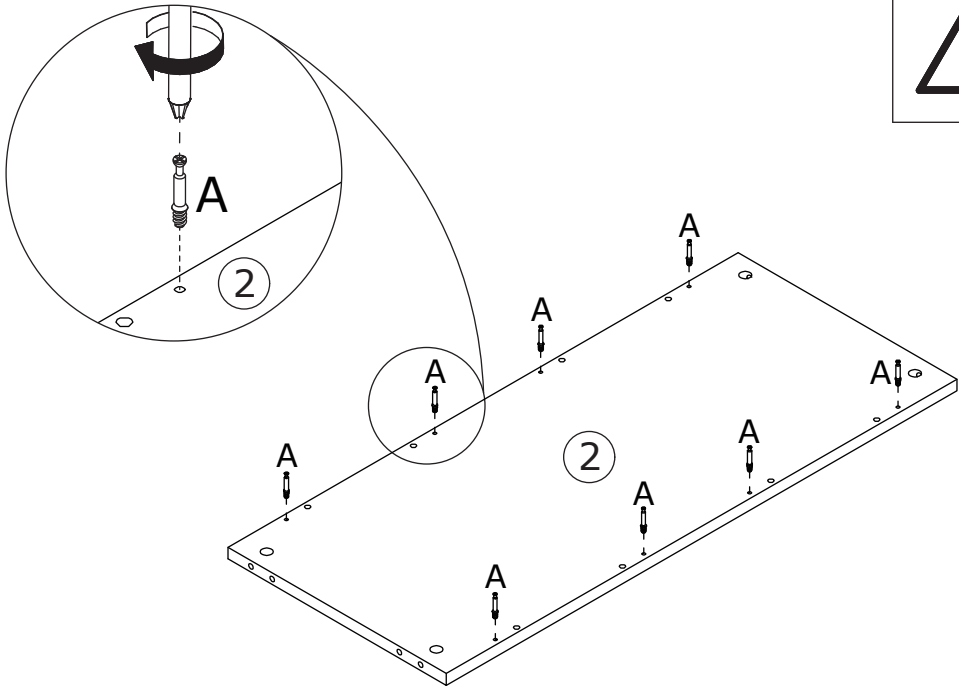
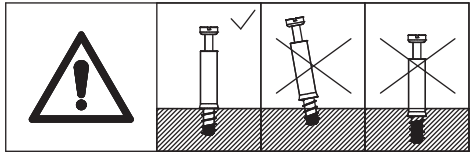
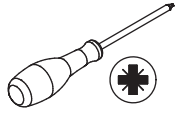
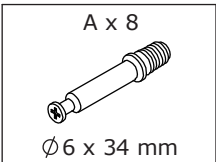

Screw eccentric rod(A) into board 2 with a screwdriver as shown.

11

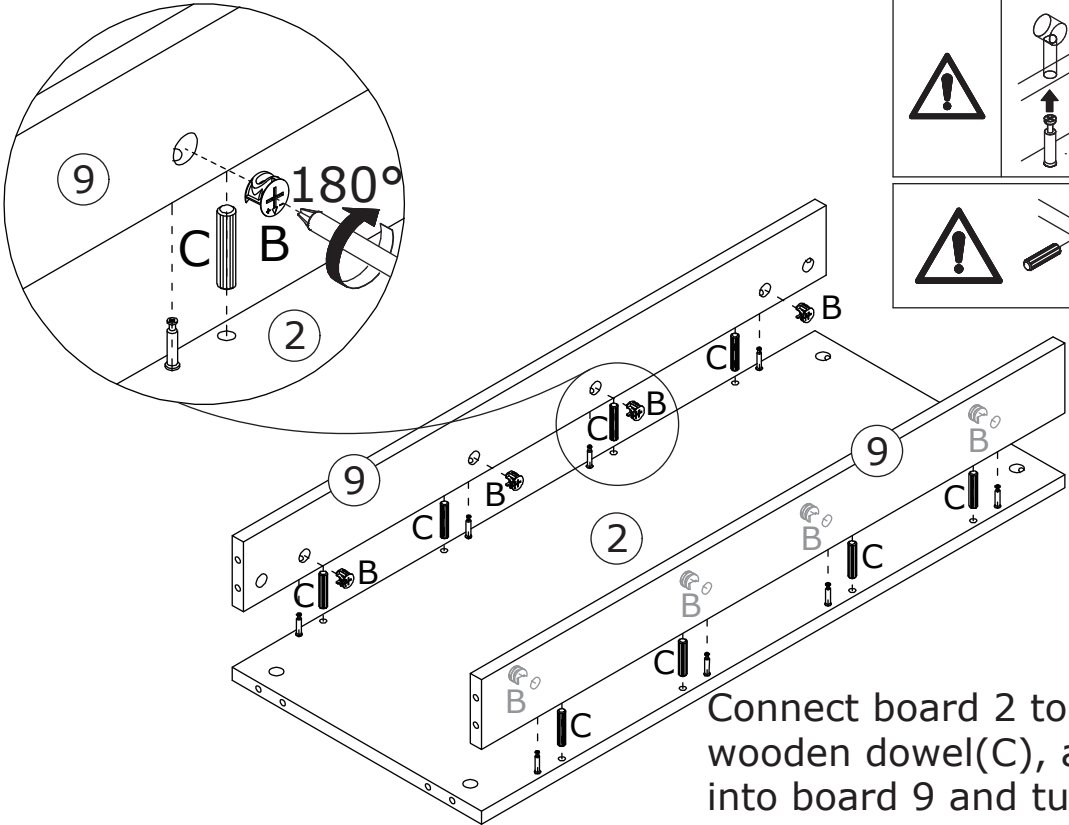
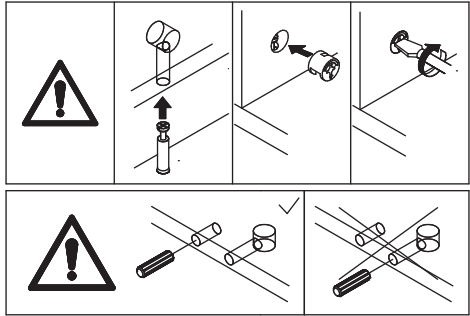
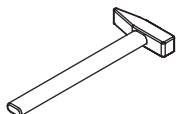
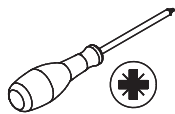
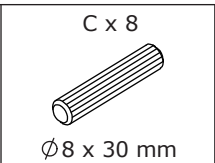
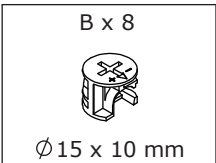

Connect board 2 to board 9 using wooden dowel(C), add cam lock(B) into board 9 and turn clockwise to tighten as shown.

# 12

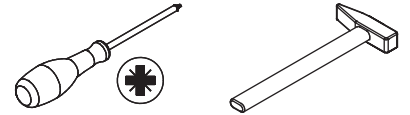
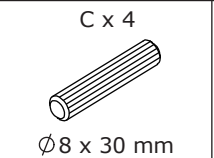
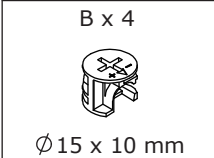

Connect board 2 and 9 to board 6 using wooden dowel(C), add cam lock(B) into board 2,9 and turn clockwise to tighten as shown.

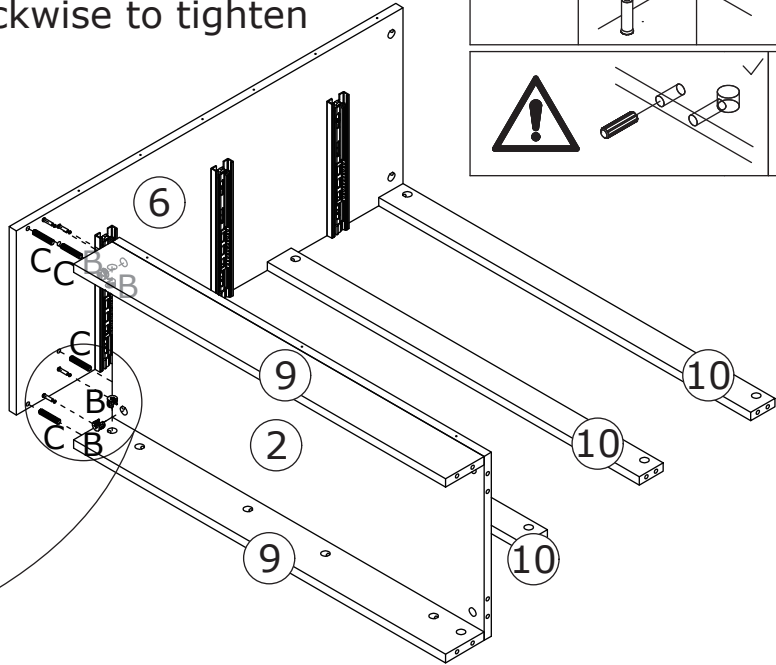
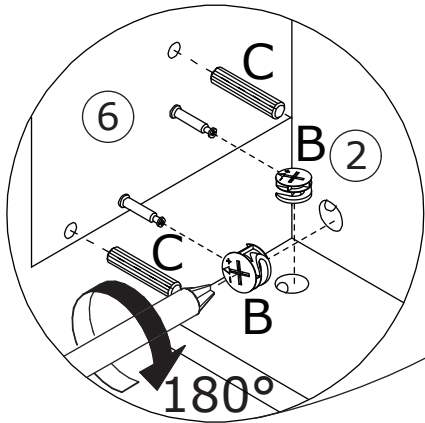
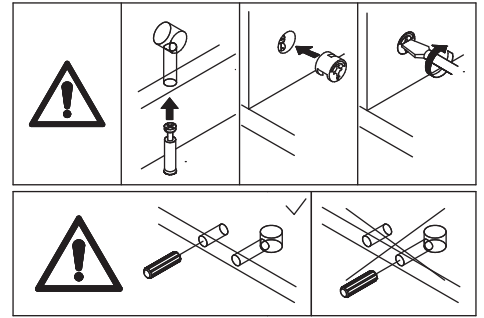

# 13

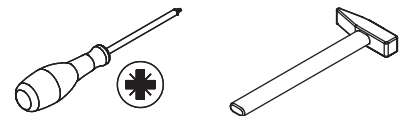
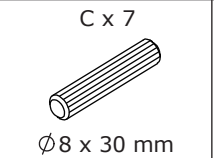
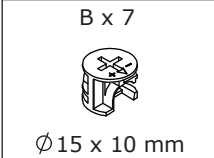

Connect board 5 to the component using wooden dowel(C), add cam lock(B) into board 2,9,10 and turn clockwise to tighten as shown.

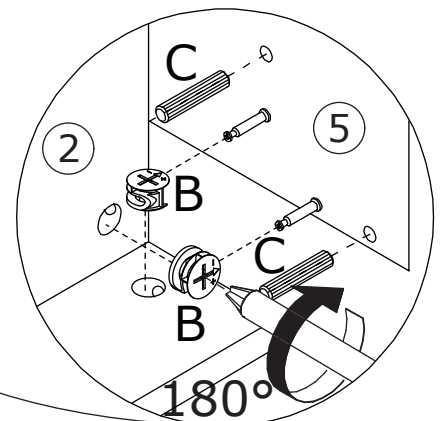
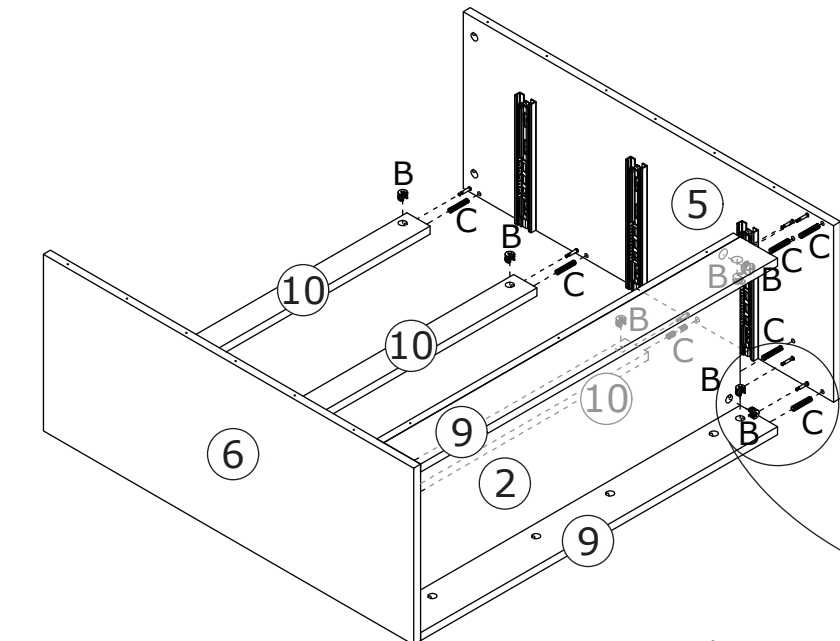
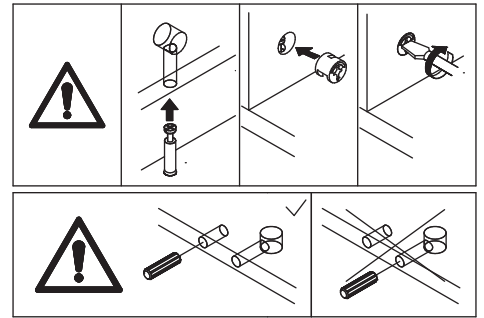

14

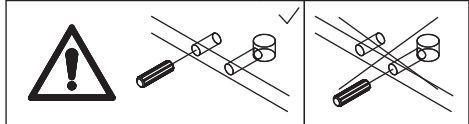
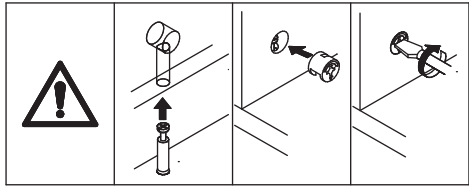
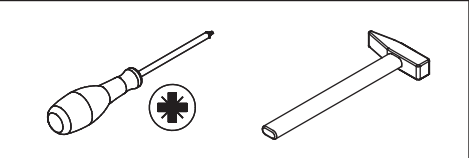
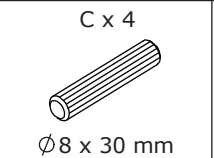
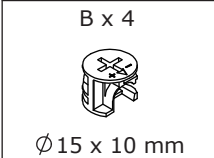

Connect the two assembled components using wooden dowel(C), add cam lock(B) and turn clockwise to tighten as shown.

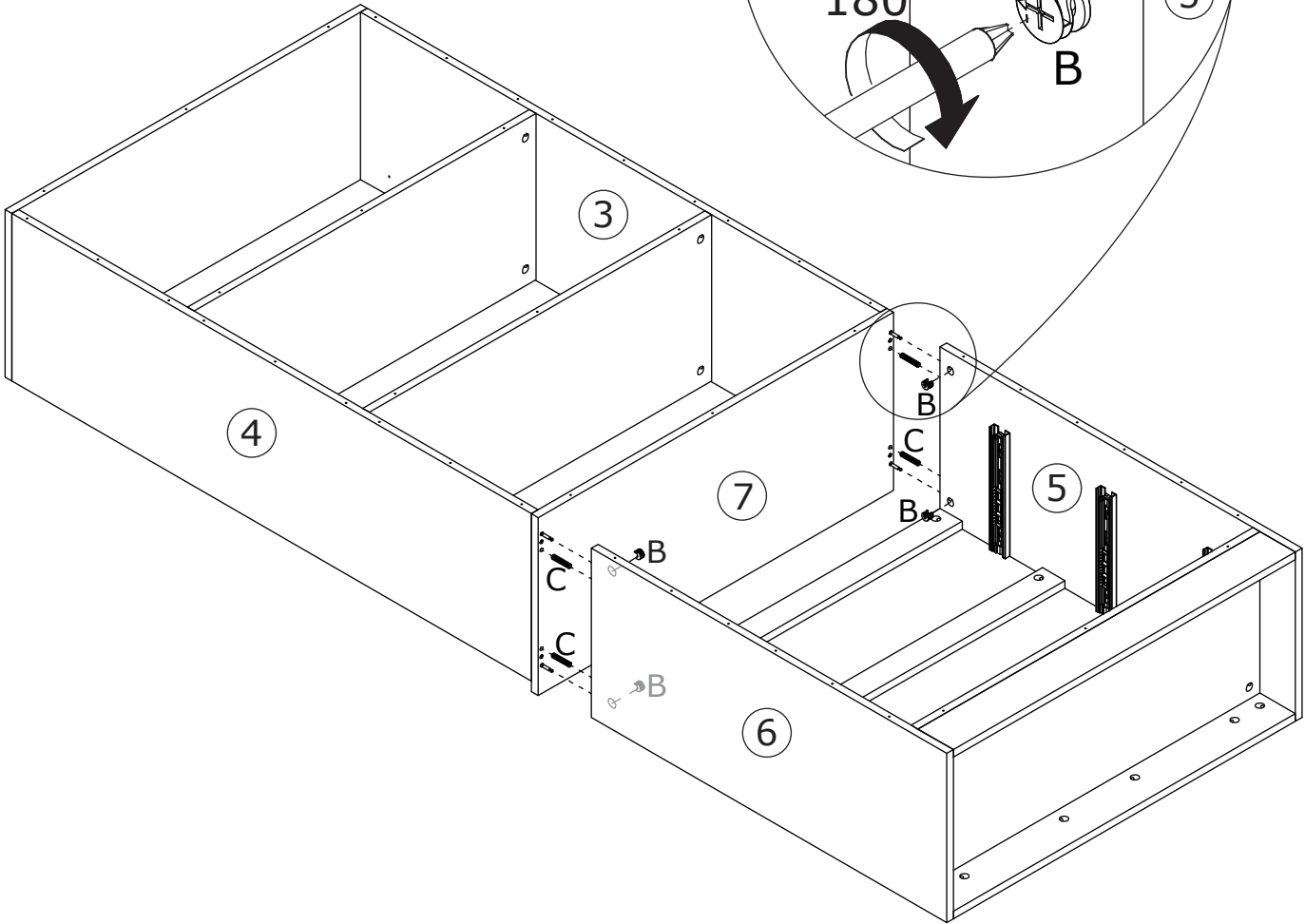
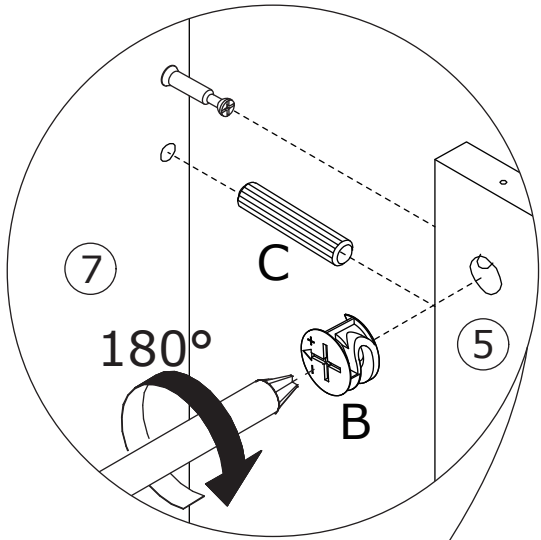

15

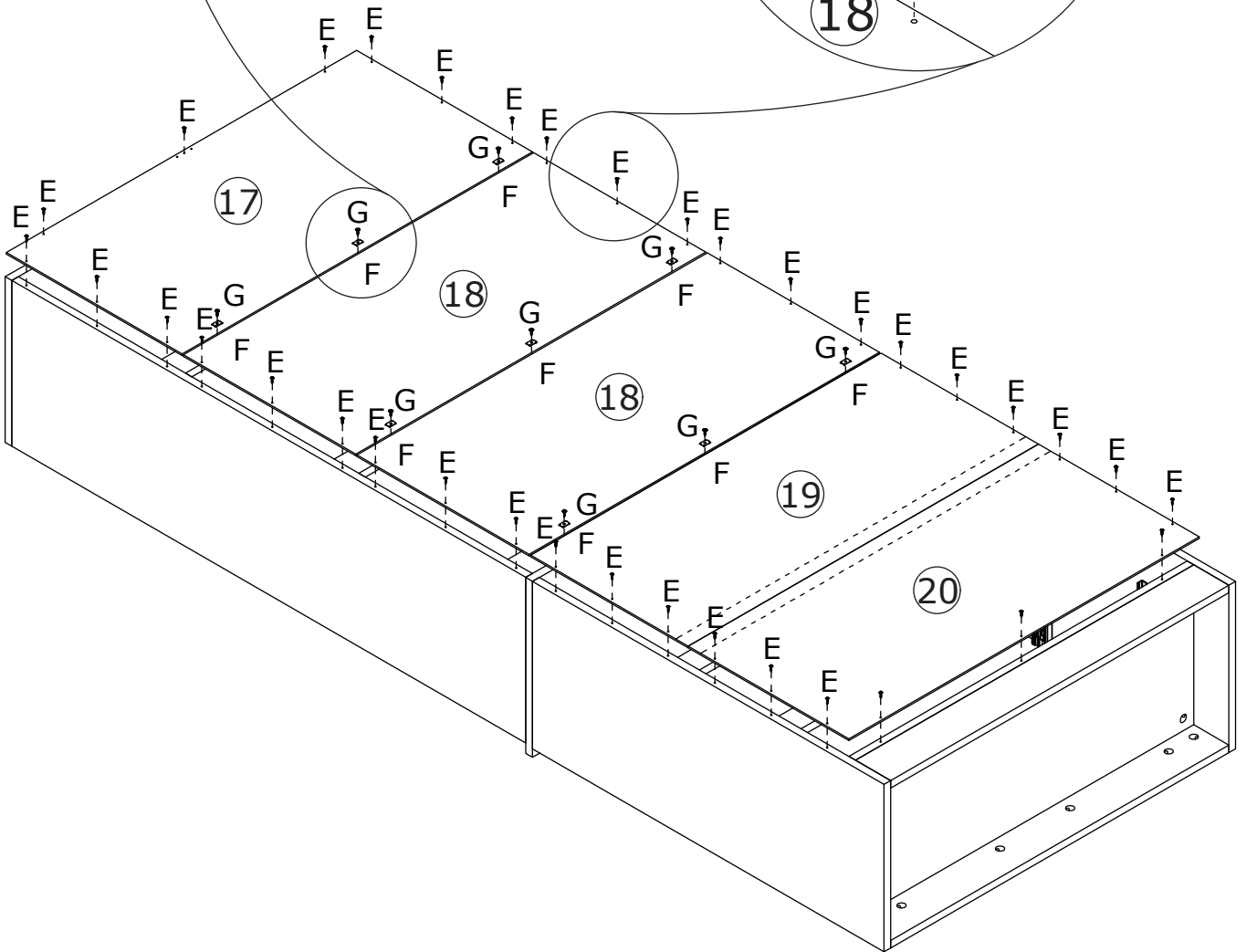
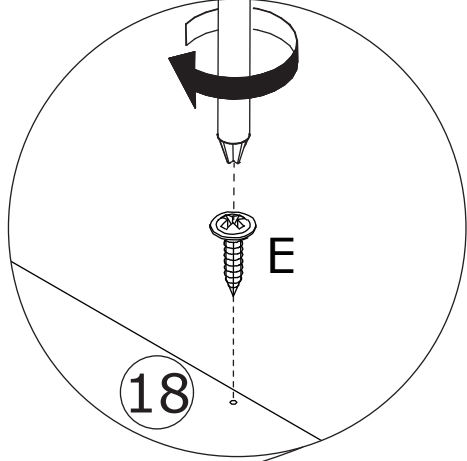
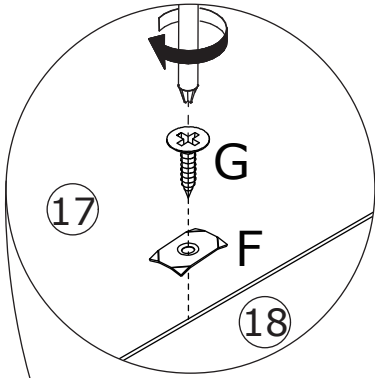
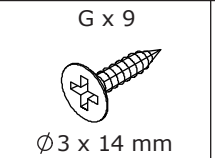
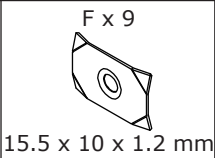
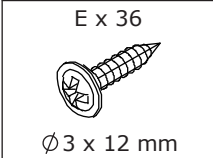

Fix back board 17, 18, 19 and 20 to cabinet with screw(E) as shown.  
Use iron sheet(F) to fix each back boards with screw(G) as shown.

16

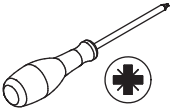
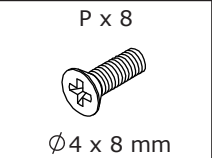
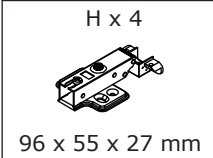

Fix hinge(H) to board 21 with screw(P) as shown.

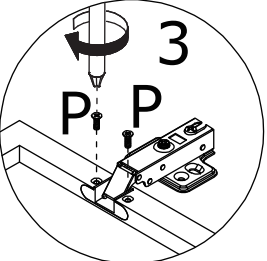
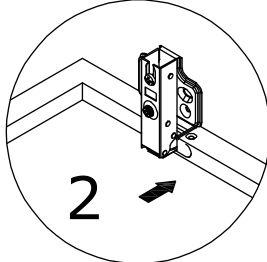
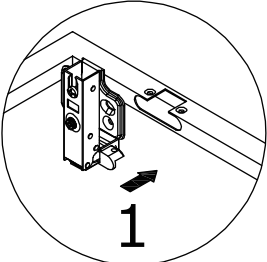
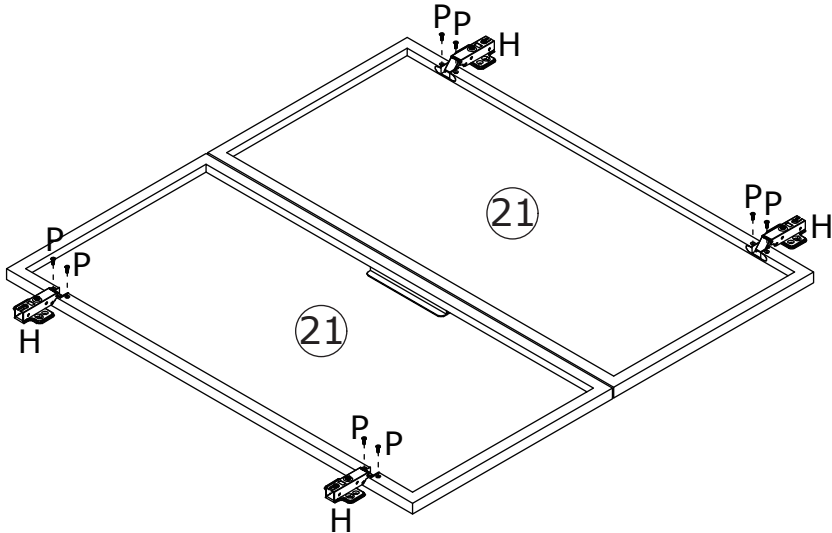

17

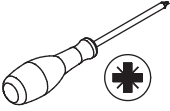
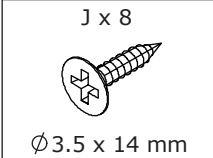

Assemble door 21 to board 3 by fixing hinge(H) with screw(J) as shown.

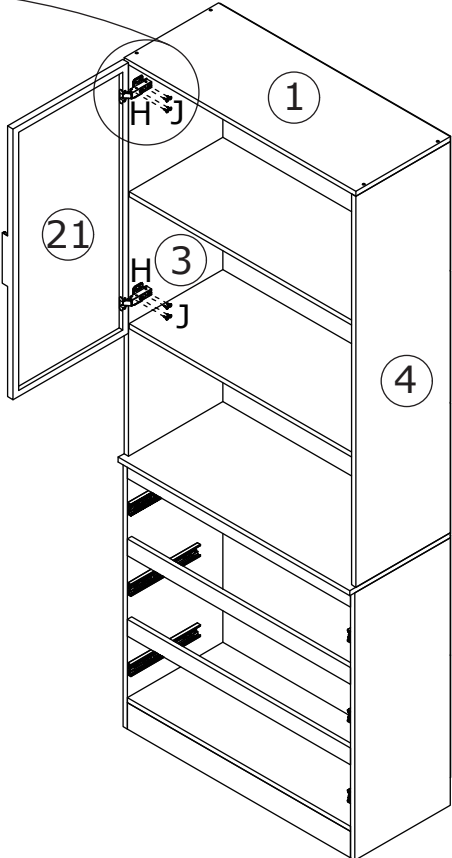
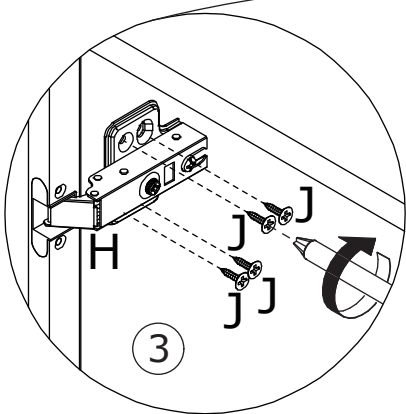

18

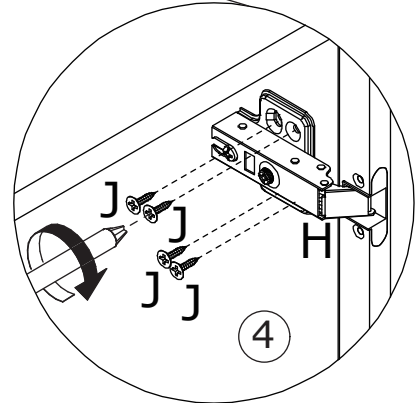
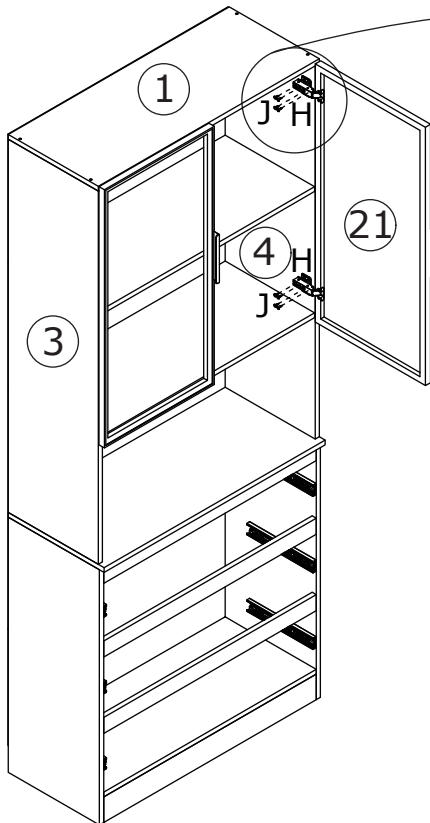
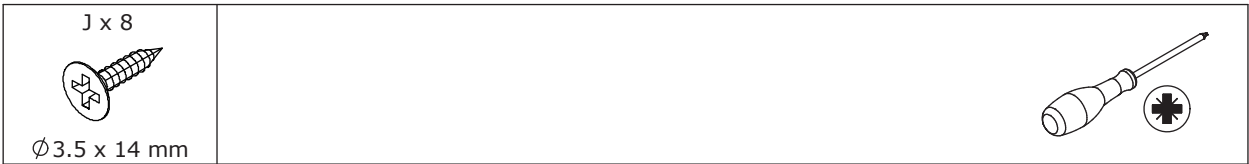

Assemble door 21 to board 4 by fixing hinge(H) with screw(J) as shown.

19

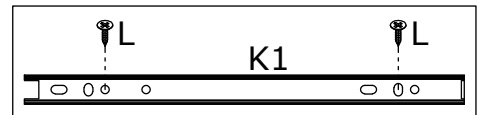

Fix runner(K1) to board 12 and 13 with screw(L) as shown.

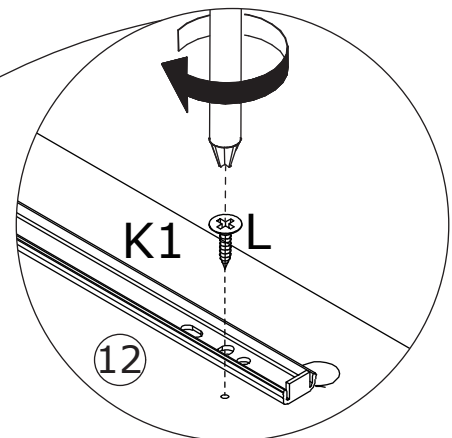
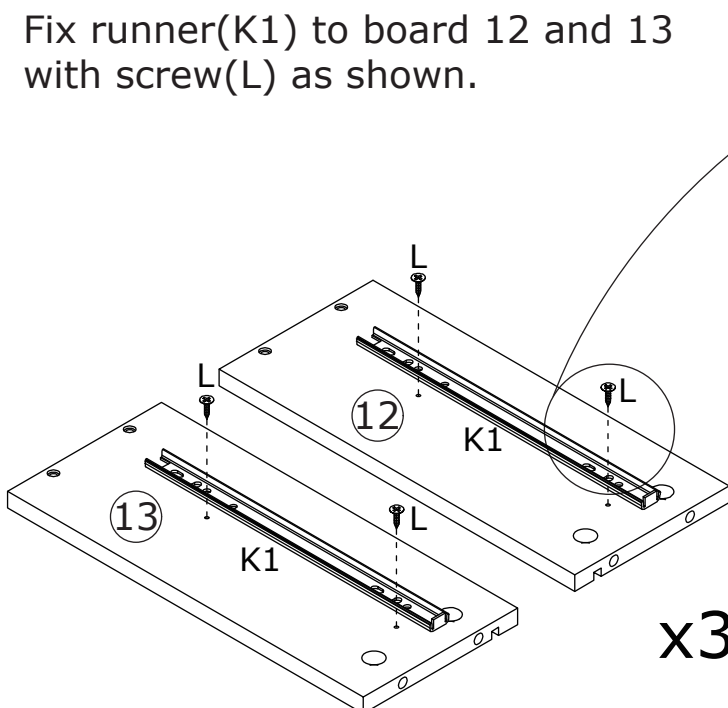

x3

20

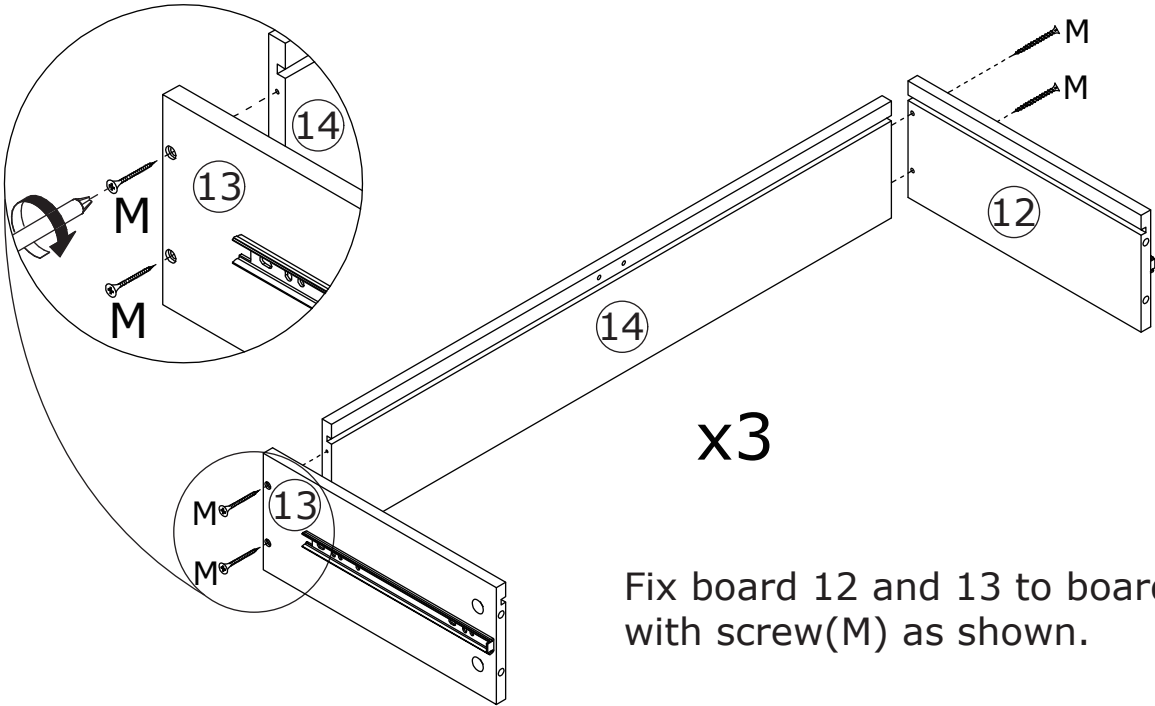
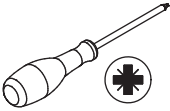
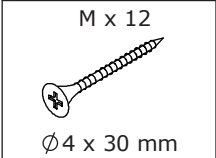

Fix board 12 and 13 to board 14 with screw(M) as shown.

21

Insert bottom board 16 along grooves as shown.

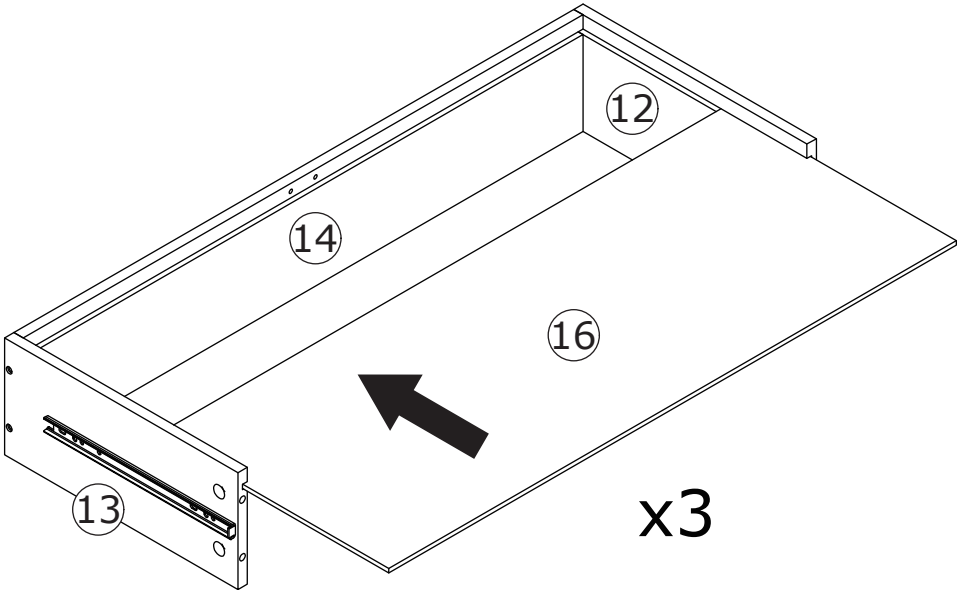

22

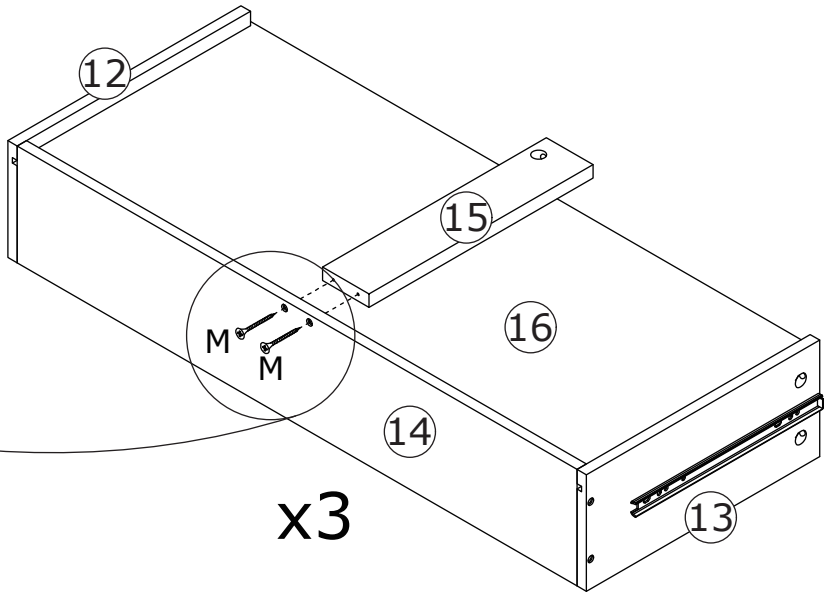
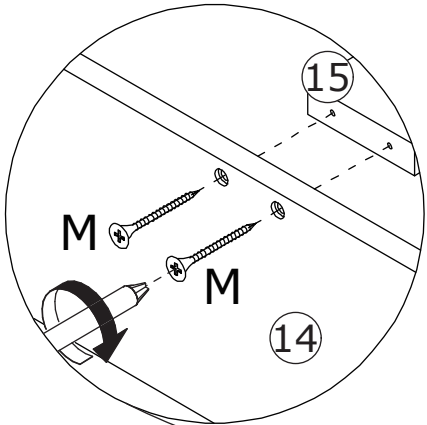
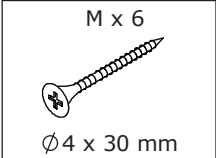

Fix board 15 to board 14 with screw(M) as shown.

23

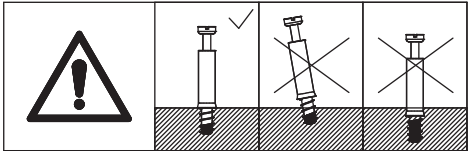
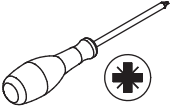
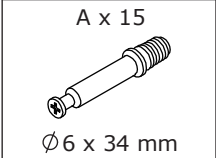

Screw eccentric rod(A) into board 11 as shown.

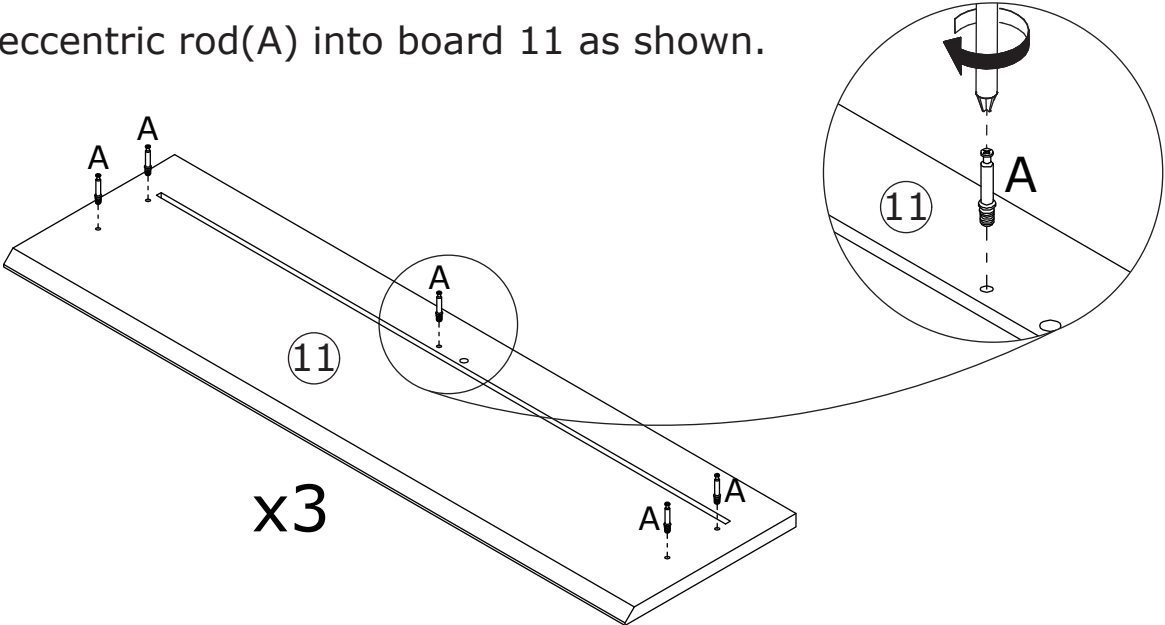

24

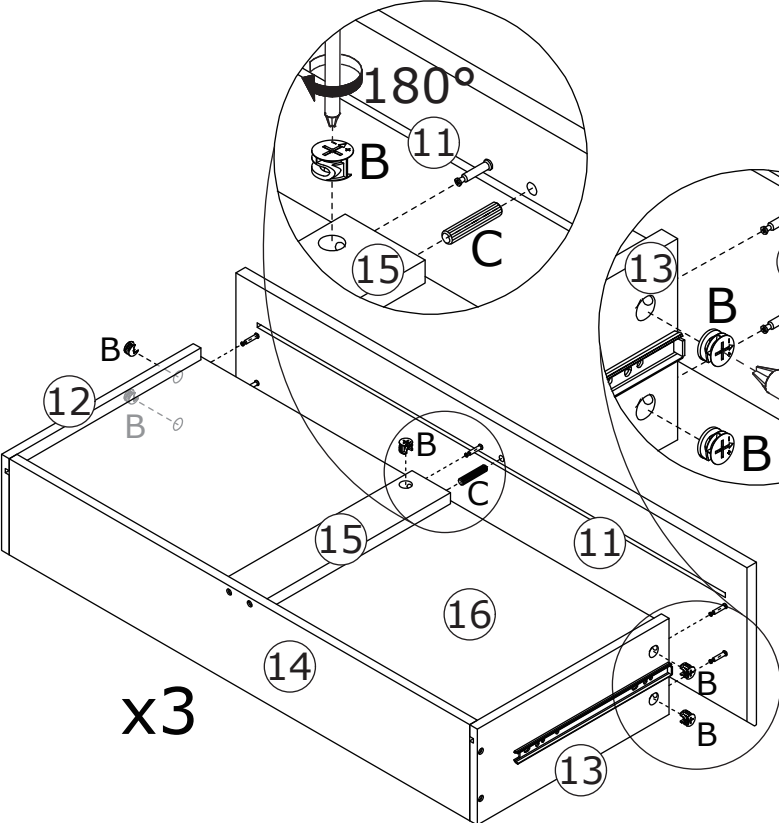
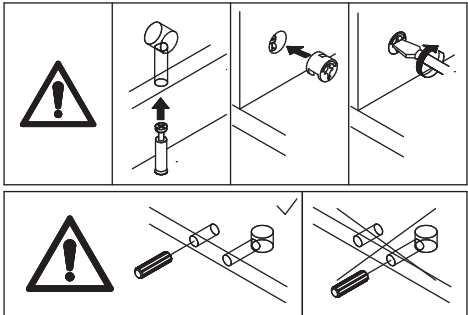
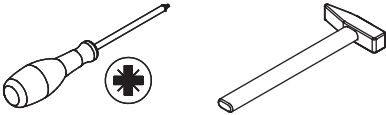
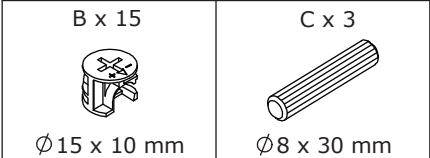

Insert wooden dowel(C) into board 15 at first. Attach board 11 to board 12, 15 and 13, add cam lock(B) and turn clockwise to tighten as shown.

25

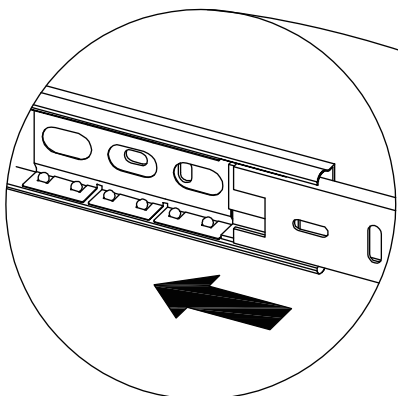

Align rails, insert all drawers in.

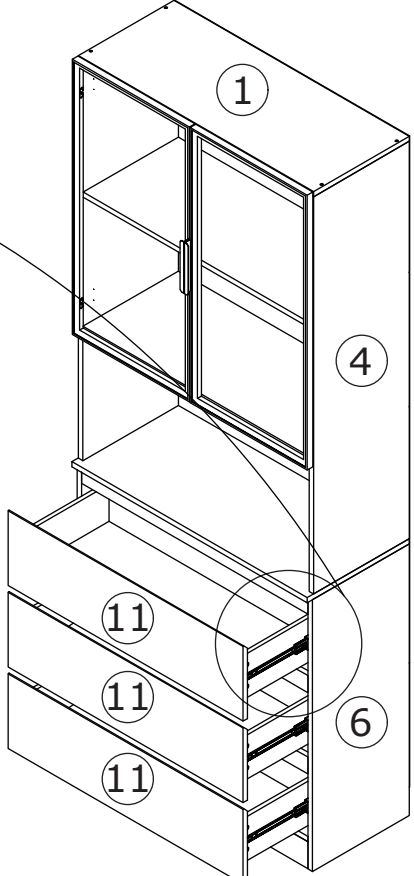

# 26

If doors are still not aligned if the hinges are properly correctly, please watch the video.

<https://youtu.be/n0Lb36SoODM>

If there is misalignment after you install, adjust the screw to the best condition

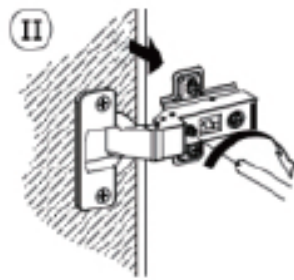
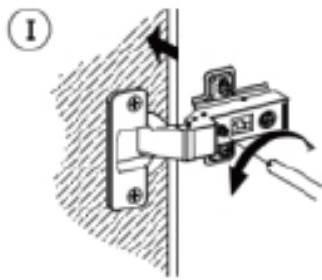
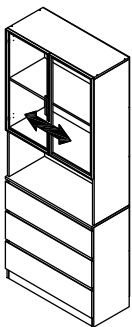
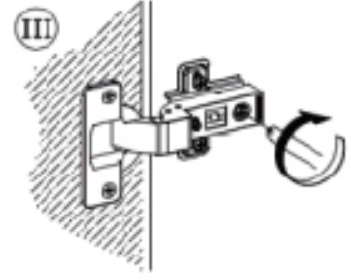
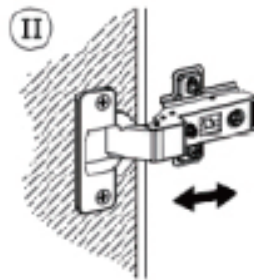
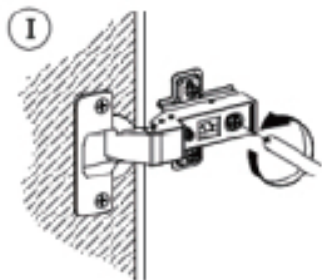
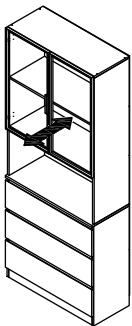
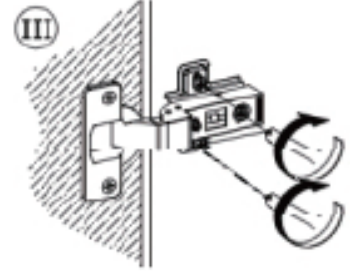
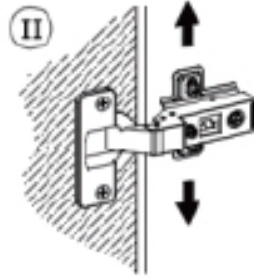
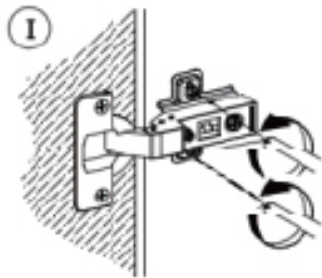
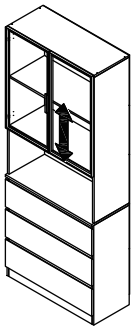
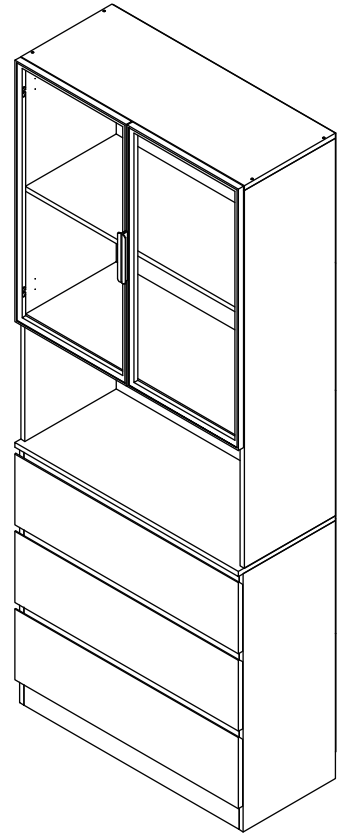

27

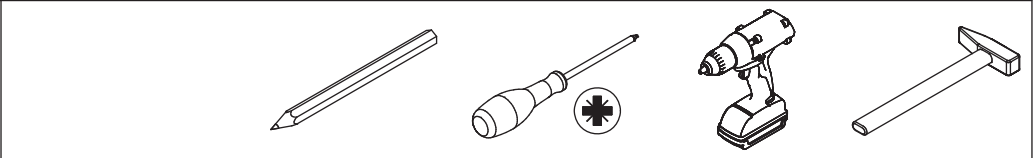
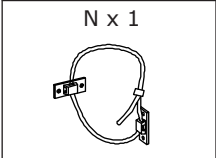

Install anti-tipping device as shown.

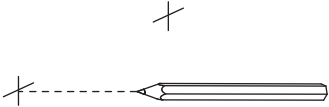
- 

1

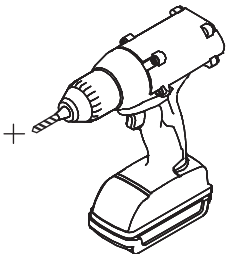
Diagram showing a pencil marking a crosshair on a surface.
- 

2

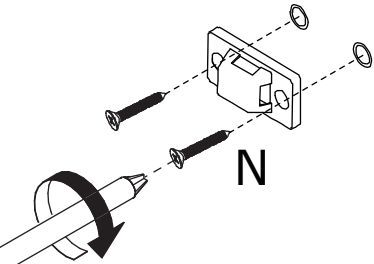
Diagram showing a power drill.
- 

3

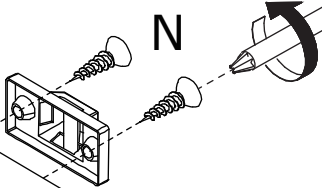
Diagram showing screws and a T-bar being inserted into the anti-tipping device. The letter 'N' is present.
- 

4

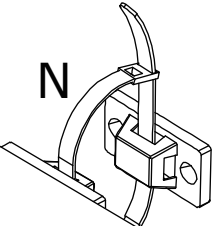
Diagram showing screws being inserted into the surface. The letter 'N' is present.
- 

5

Diagram showing the anti-tipping device being attached to the surface. The letter 'N' is present.

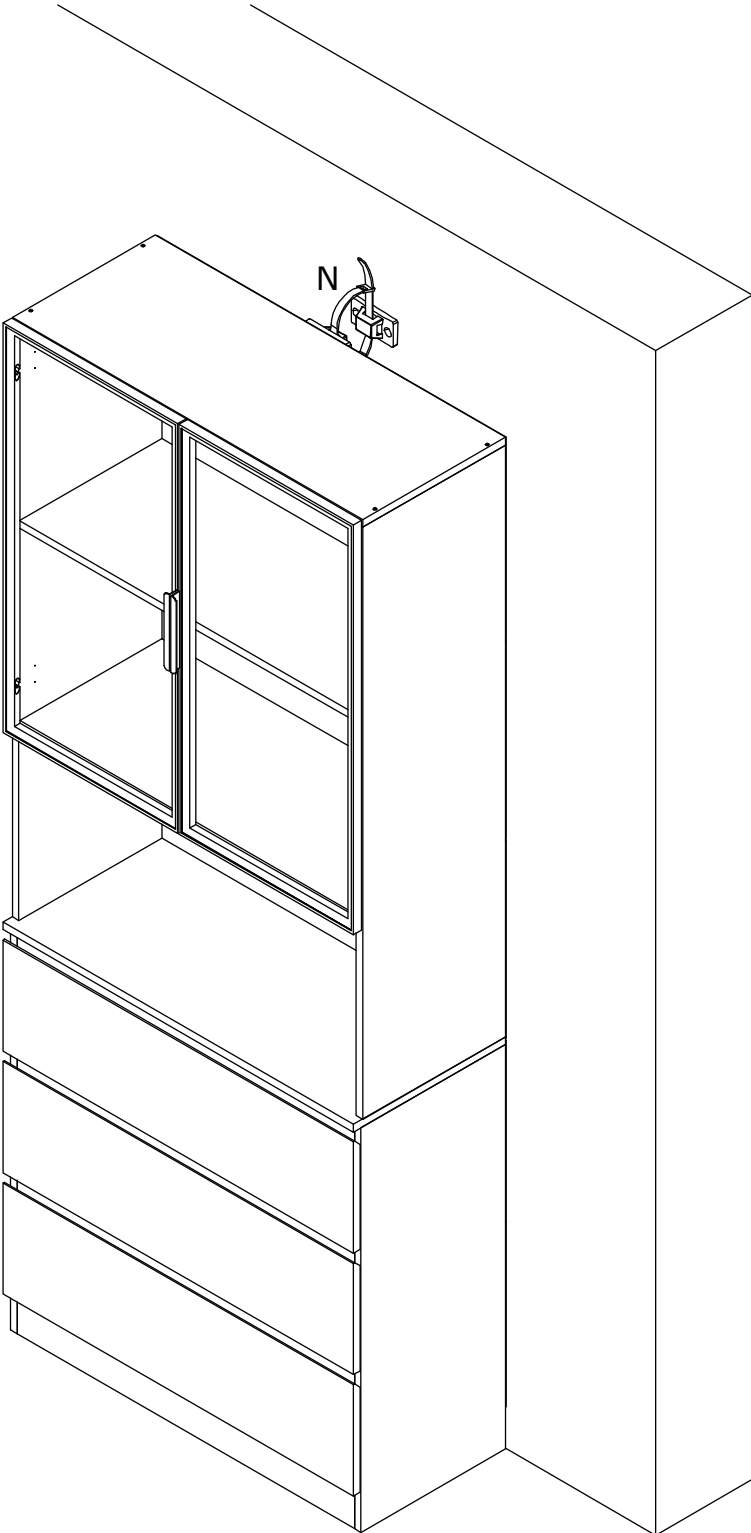

# WARRANTY

## WARRANTY CLAIMS

- There is a 30-day warranty for broken furniture or any other problems that do not work properly. The warranty will start from the date of purchase which must be verified by proof of purchase.
- Before making a claim, we may be able to answer your query, simply call us. Please leave your purchase order number, along with some details of the problem, if you want a replacement part. We will arrange within 48 hours. If there is out of stock, we will reply with a shipping date.
- The product must be used in accordance with the instructions provided. For health reasons.
- For other reasons, if the furniture needs to be returned, it must be cleaned and dried and operated within 30 days of receipt.

## Type of Warranty Claim

- Failure to follow the furniture instructions will invalidate the warranty. Attention please.
- Does not include damage during installation, but includes damage during transportation.

## Scope of responsibility

- Shall not bear any responsibility for misuse or user damage and / or loss of parts during the installation of furniture.
- After using, the damage and scratches of the furniture are not covered by the warranty.

## The Warranty Relates to All Bought in The Us and Covers The Following Areas

- Sheet parts: 1 month from the date of purchase.
- Electrical parts: 1 month from the date of purchase.

# RETURNS

## **CHANGED YOUR MIND AND NEED TO RETURN YOU ITEM?**

### **PLEASE FOLLOW THE BELOW INSTRUCTIONS:**

- If you have purchased and have simply changed your mind, follow the retailer's instructions for returns.

### **DEFECTIVE ITEMS**

- If your item is defective in any way, i.e. it doesn't work but you can't identify why, in the first instance, please call us.

### **DAMAGED ITEMS**

- If you receive an order with obvious shipping damage from the retailer, then we suggest the delivery is refused. If the delivery has been accepted and then shipping damage is found, please follow the specific instructions advised by the retailer.  
In all circumstances please save all packaging material and paperwork for the order. Please be aware that if you dispose of packaging material or attempt to return the merchandise without contacting the fulfiller, you jeopardise your chances of making a claim, and you may not receive a credit for the return.

# Display Cabinet

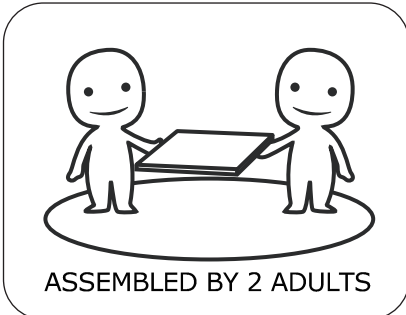
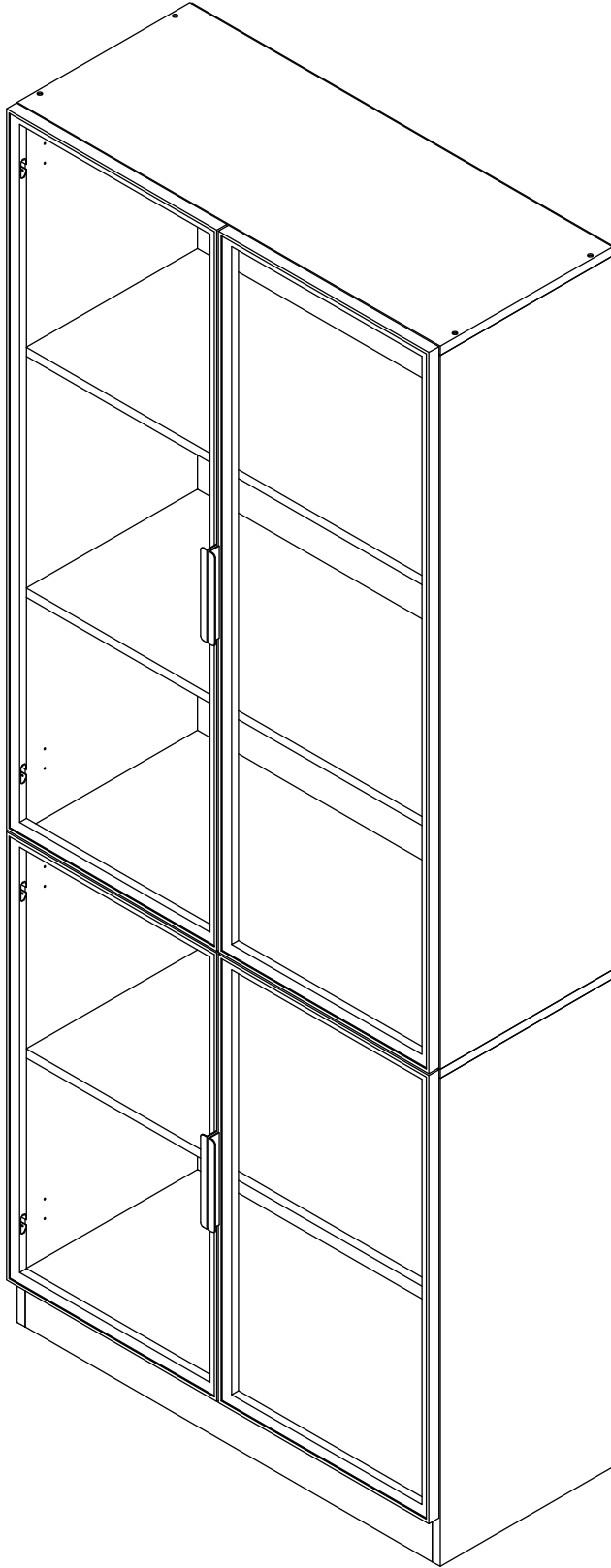

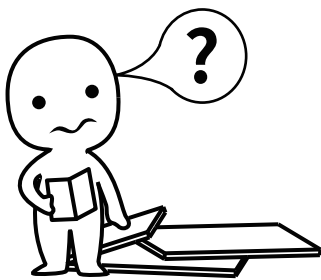

### **IMPORTANT INFORMATION!**

please read the entire manual before starting to assemble and/or using this product. follow the manual thoroughly and keep it for further reference.

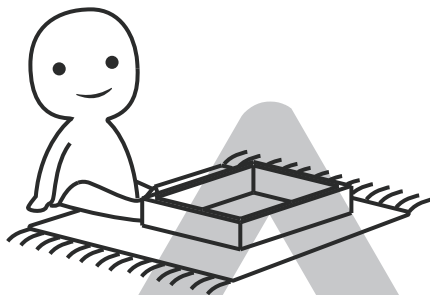
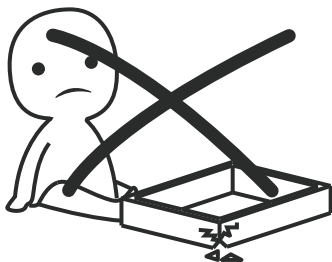

### **AVOID SCRATCHES!**

In order to avoid scratching this furniture should be assembled on a soft layer- could be a rug.

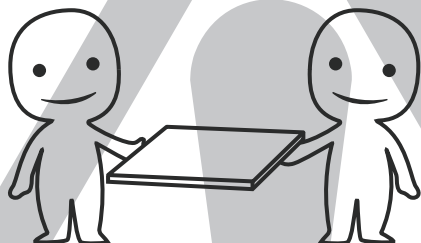

### **IMPROVE EFFICIENCY !**

Try to find a partner to install with you, which can speed up the installation efficiency and shorten the time.

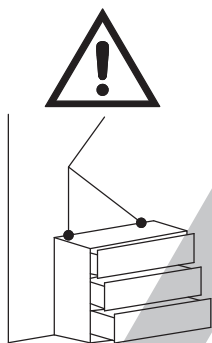

### **ANTI-TOPPLE WARNING !**

Overturnd furniture can cause serious or fatal crush injuries. To prevent tipping over, be sure to use the wall attachment, if not included with this product. Please purchase the wall attachment that fit your wall. If unsure, seek professional advice. Please read and follow each step of the instructions carefully.

### **IMPORTANT !**

It is important that any product which is assembled using any kind of screw is re-tightened 2 weeks after assembly, and once every 3 months - in order to assure stability through-out the lifespan of the product.

For regular maintenance and cleaning of the product, for the frame, please use a rag dipped in neutral detergent to fully wipe it, and then dry it with a clean rag. For glass materials, wipe with a rag dampened with water glass cleaner, and then dry with a dry rag.

Do not use an electric screwdriver, and do not use too much force when installing, because the board is easy to break.

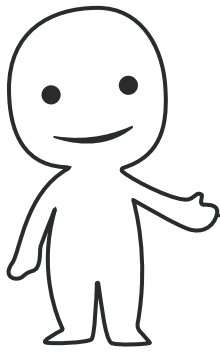

Please prepare the following tools

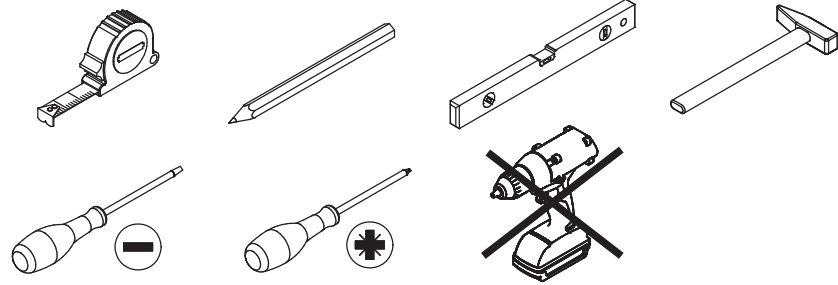

When installing, please carefully confirm whether each screw corresponds to the manual, accessories with similar shapes can be distinguished by size

A x 32

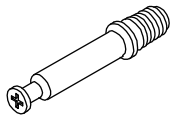

Ø 6 x 34 mm

B x 32



Ø 15 x 12 mm

C x 40

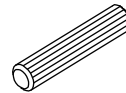

Ø 8 x 30 mm

D x 8

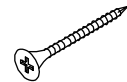

Ø 4 x 40 mm

E x 36



Ø 3 x 12 mm

F x 12



15.5 x 10 x 1.2 mm

G x 12



Ø 3 x 14 mm

H x 8

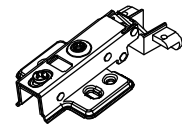

96 x 55 x 27 mm

J x 32



Ø 3.5 x 14 mm

K x 1

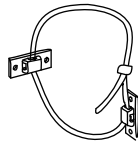

L x 16



Ø 4 x 8 mm

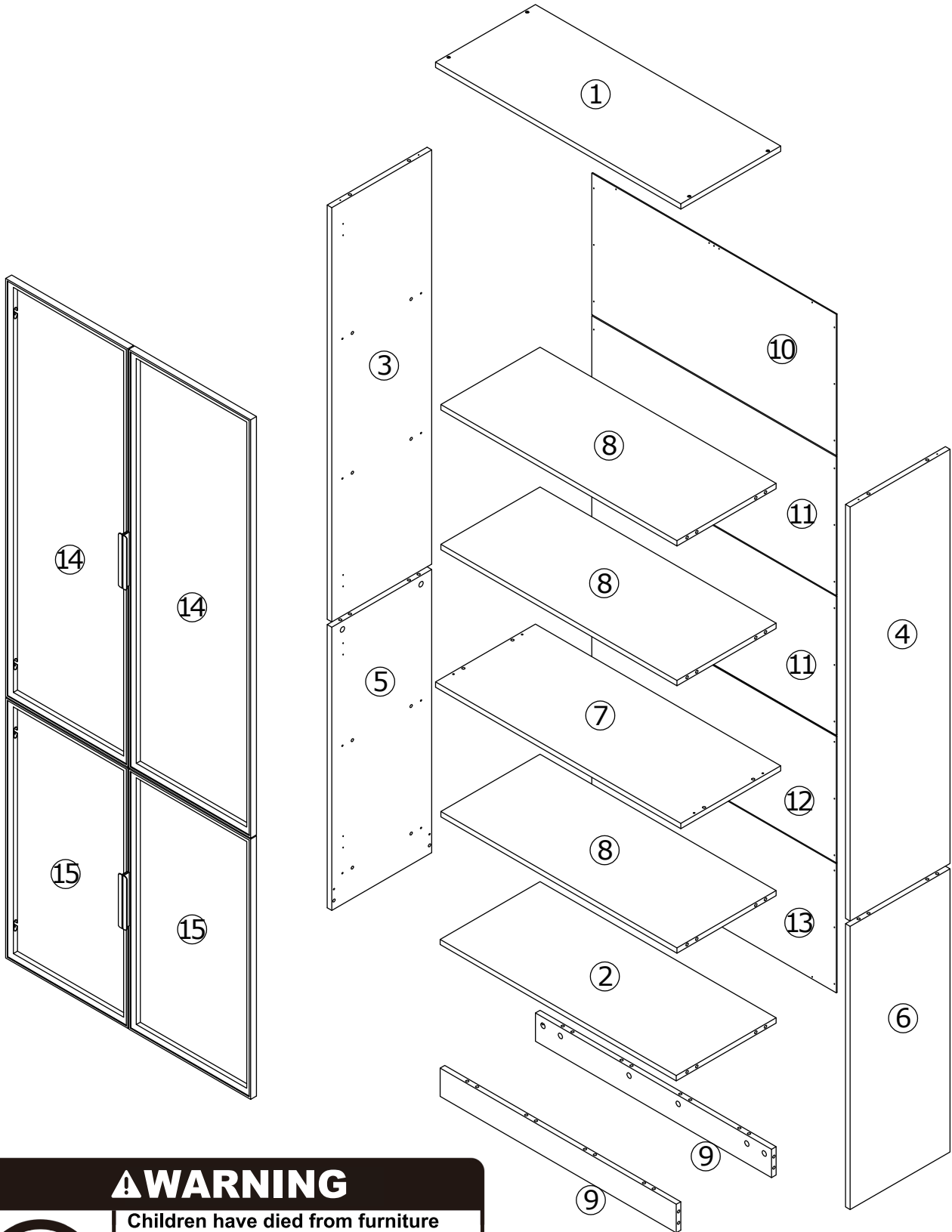

## ⚠ WARNING



**Children have died from furniture tipover. To reduce the risk of furniture tipover:**

- ALWAYS install tipover restraint provided.
- NEVER put a TV on this product.
- NEVER allow children to stand, climb or hang on drawers, doors, or shelves.
- NEVER open more than one drawer at a time.
- Place heaviest items in the lowest drawers.

*This is a permanent label.  
Do not remove!*

1

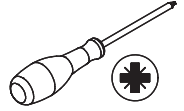
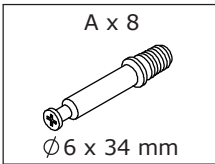

Screw eccentric rod(A) into board 3 and 4 with a screwdriver as shown.

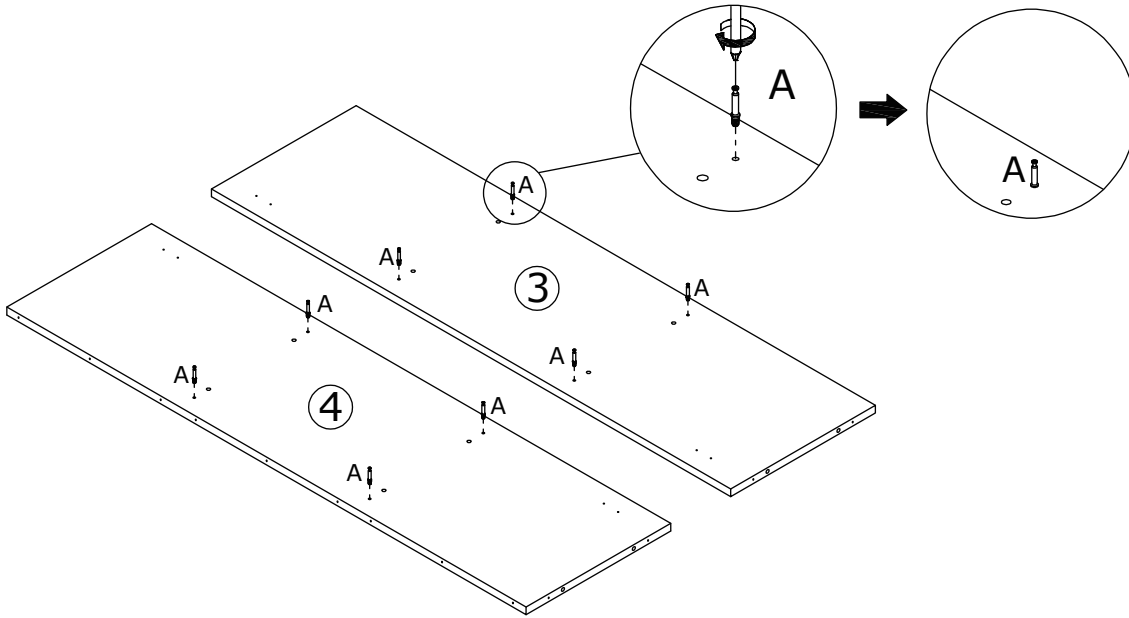
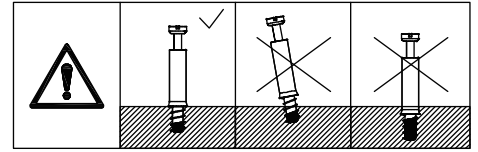

2

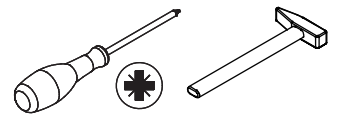
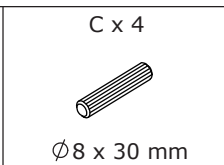
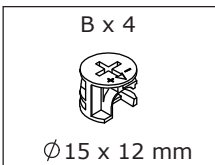

Connect board 8 to board 4 using wooden dowel(C), add cam lock(B) into board 8 and turn clockwise to tighten as shown.

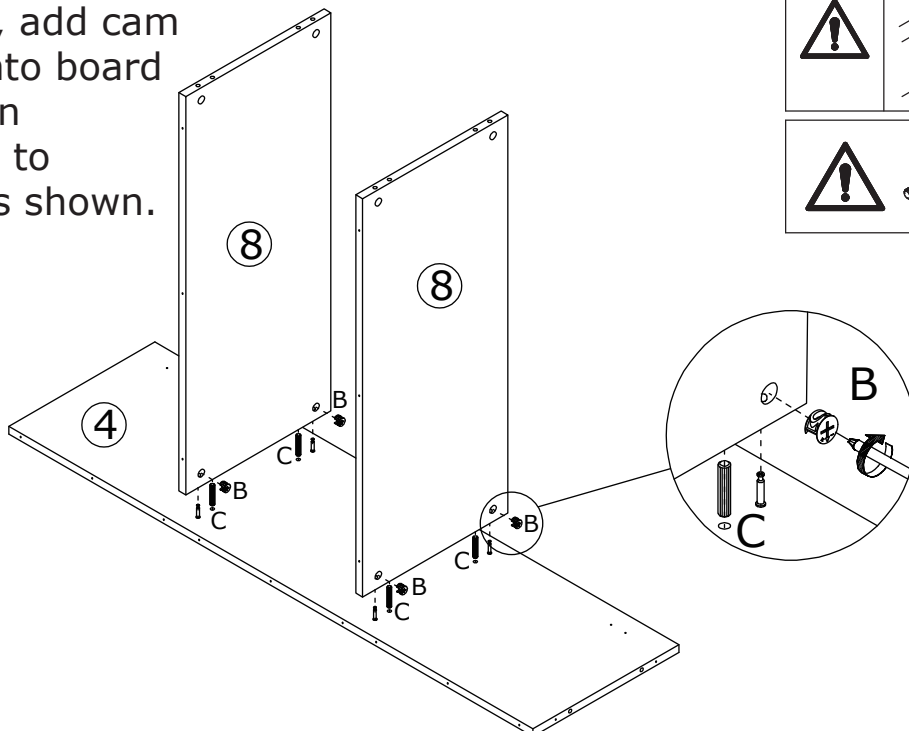
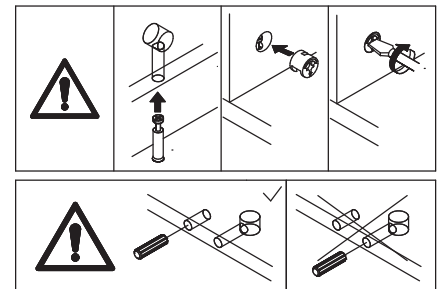

3

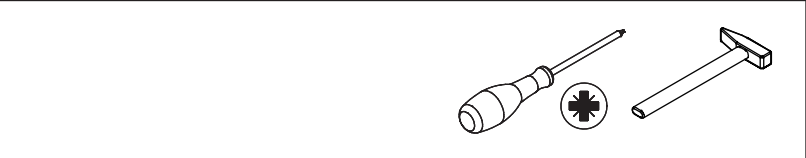
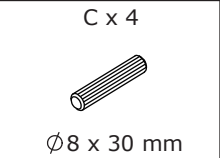
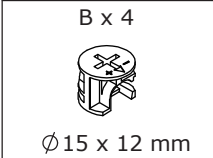

The holes are facing up

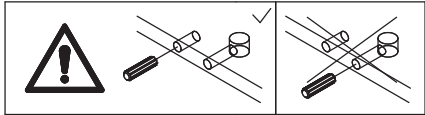
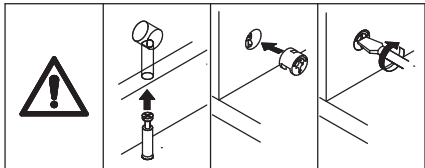
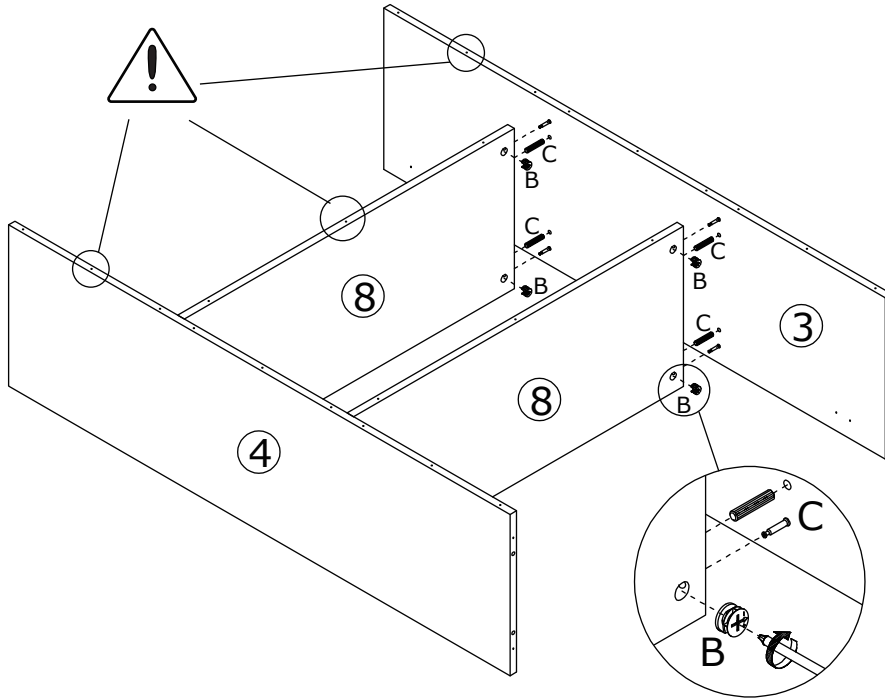

Connect board 3 to board 8 using wooden dowel(C), add cam lock(B) into board 8 and turn clockwise to tighten as shown.

4

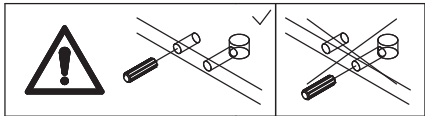
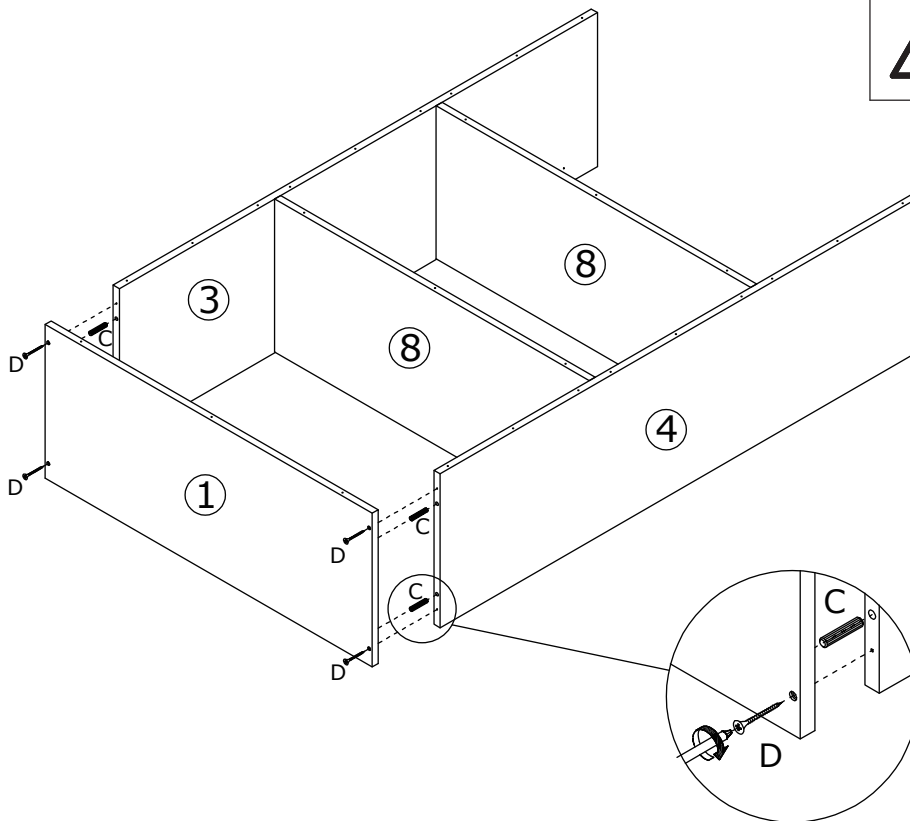
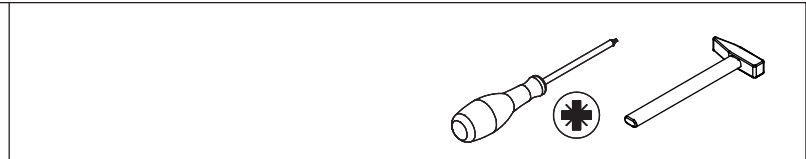
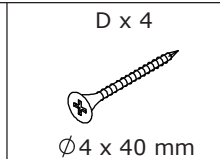
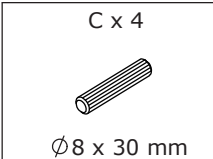

Attach board 1 to board 3 and 4 using wooden dowel(C), and fix with screw(D) as shown.

5



Screw eccentric rod(A) into board 7 with a screwdriver.

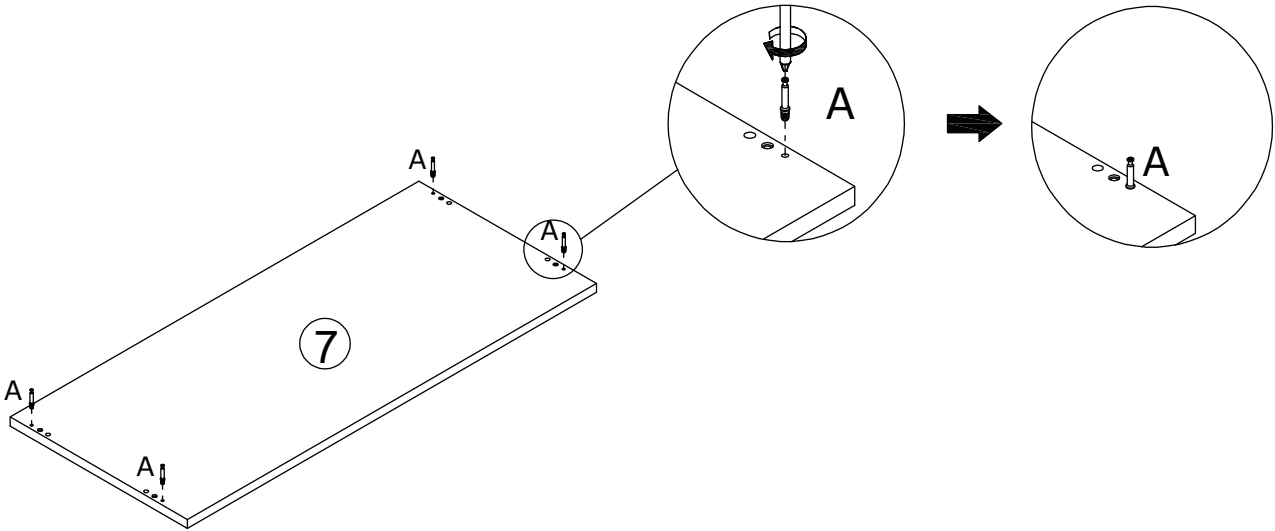
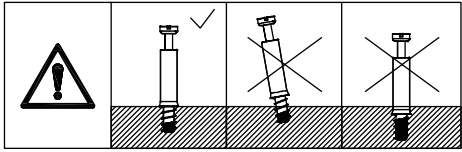

6

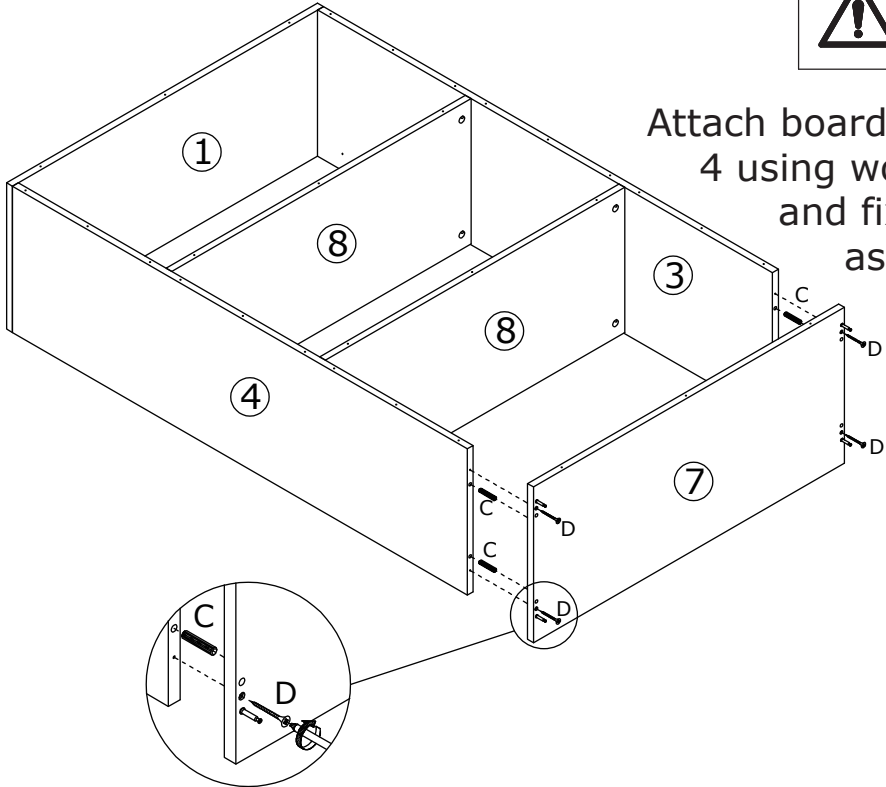
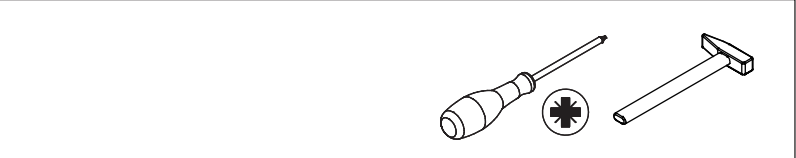
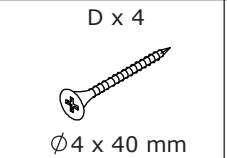
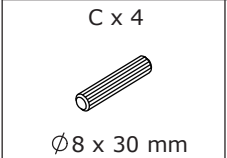

Attach board 7 to board 3 and 4 using wooden dowel(C), and fix with screw(D) as shown.

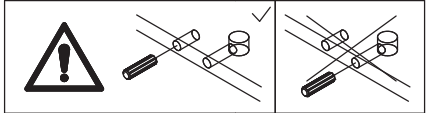

7



Screw eccentric rod(A) into board 6 with a screwdriver.

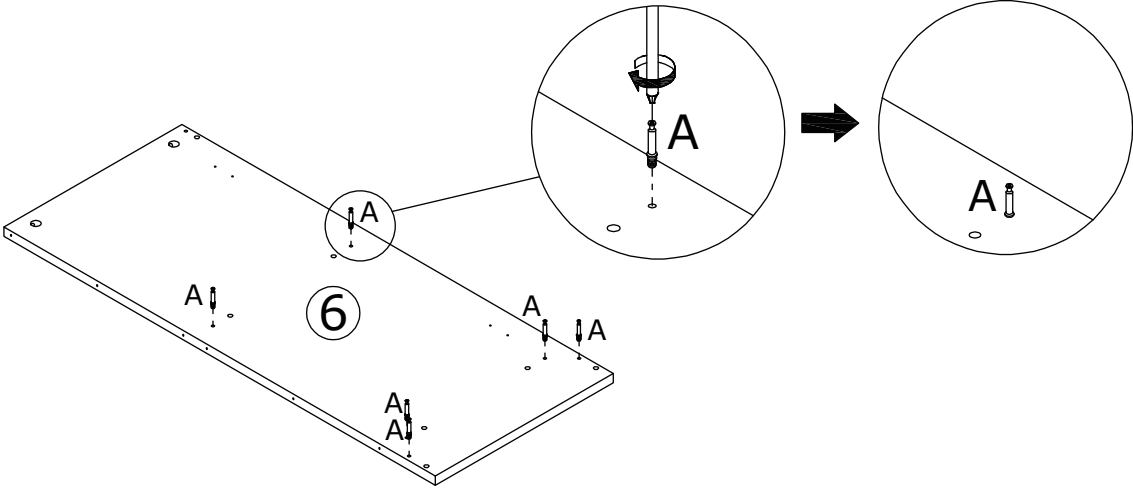
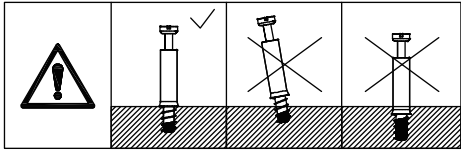

8

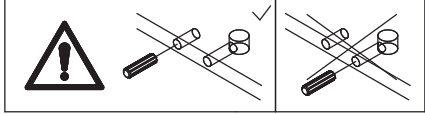
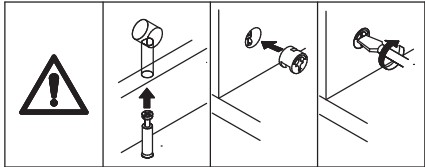
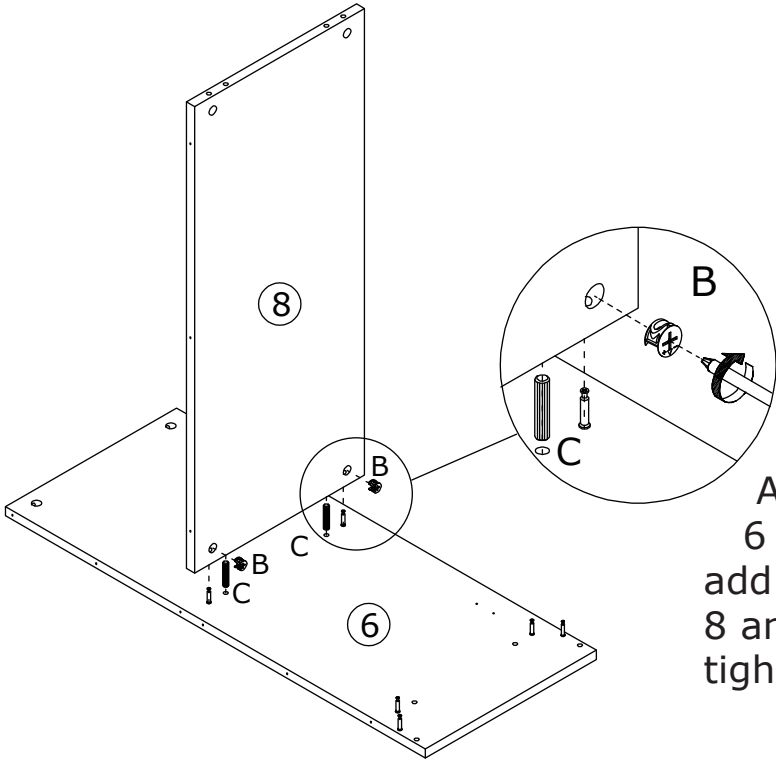
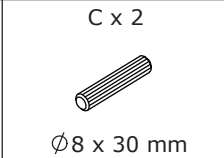
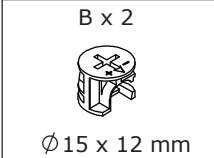

Attach board 8 to board 6 using wooden dowel(C), add cam lock(B) into board 8 and turn clockwise to tighten as shown.

9

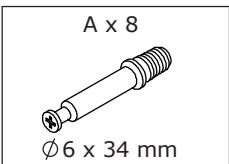

Screw eccentric rod(A) into board 2 with a screwdriver.

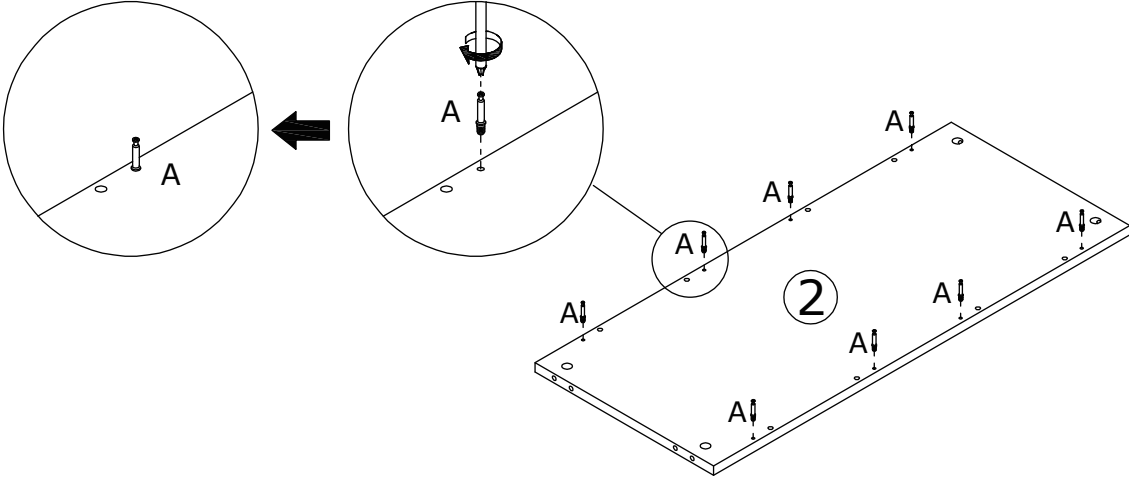
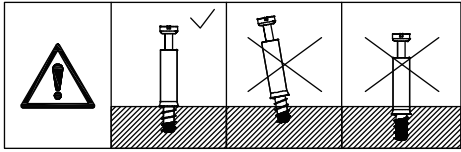

10

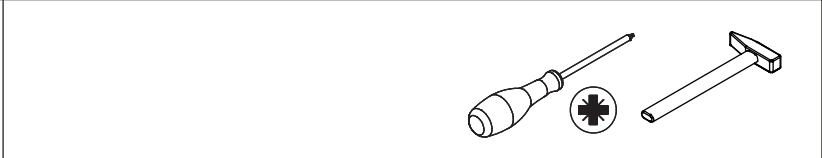
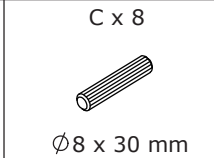
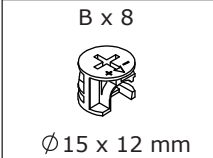

Connect board 9 to board 2 using wooden dowel(C), add cam lock(B) into board 9 and turn clockwise to tighten as shown.

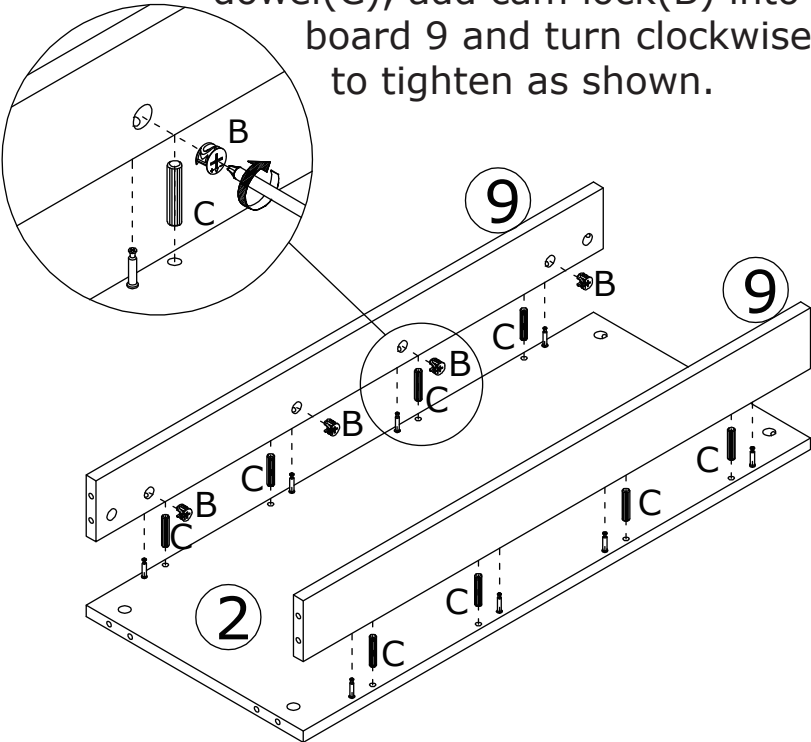
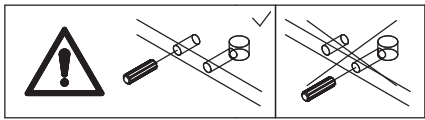
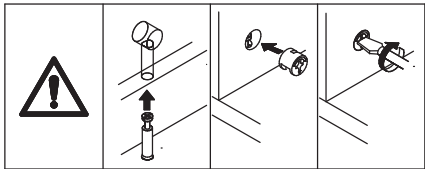

11

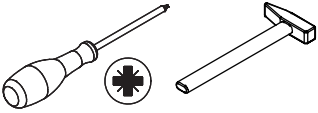
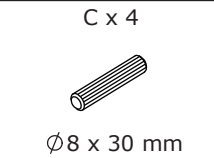
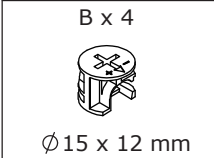

Attach board 2 and 9 to board 6 using wooden dowel(C), add cam lock(B) into board 2,9 and turn clockwise to tighten as shown.

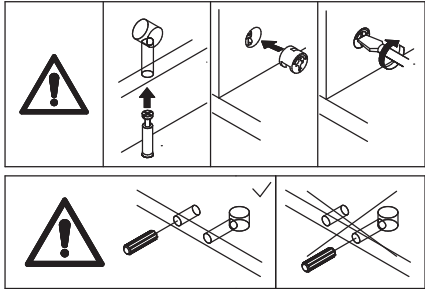
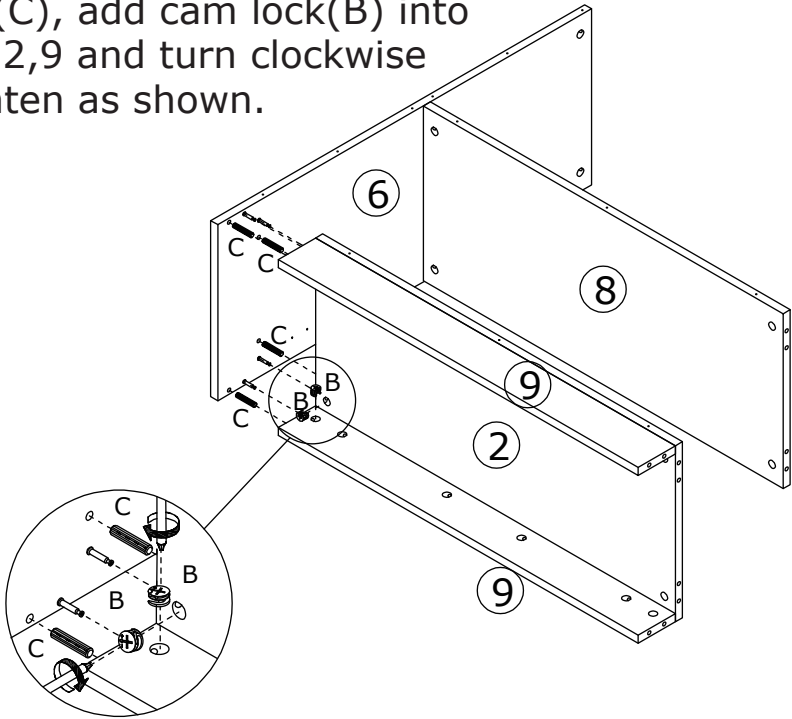

12

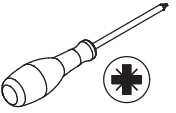

Screw eccentric rod(A) into board 5 with a screwdriver.

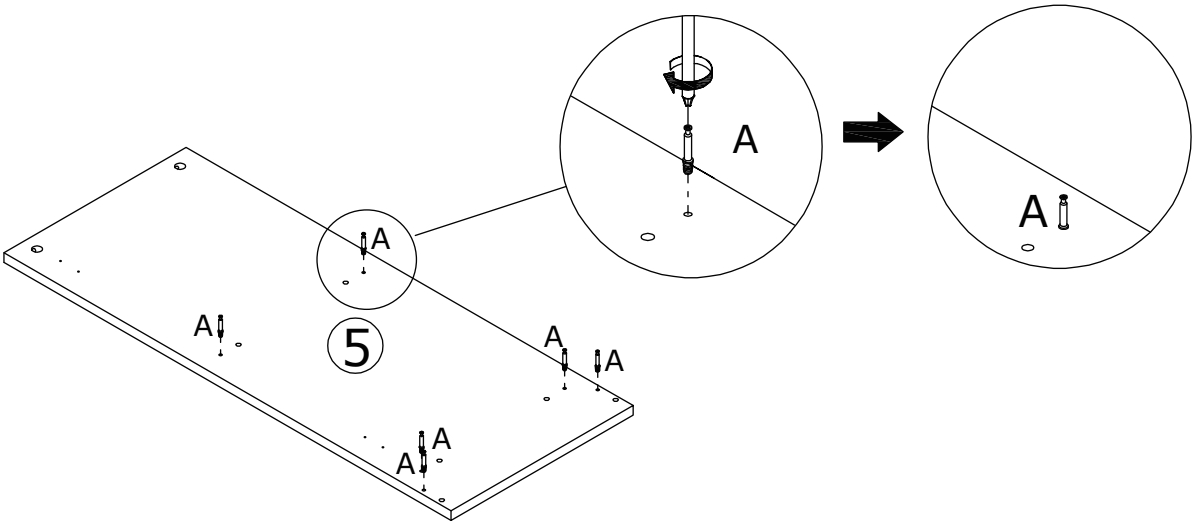
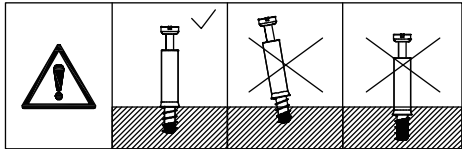

# 13

B x 6



Ø15 x 12 mm

C x 6



Ø8 x 30 mm

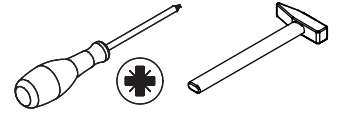

Attach board 5 to board 2, 9 and 8 using wooden dowel(C), add cam lock(B) and turn clockwise to tighten as shown.

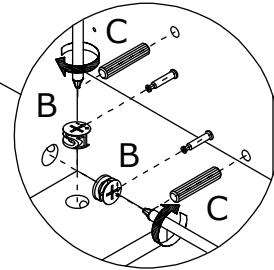
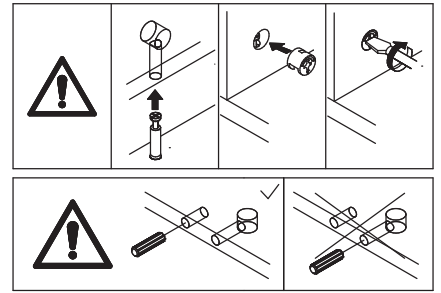
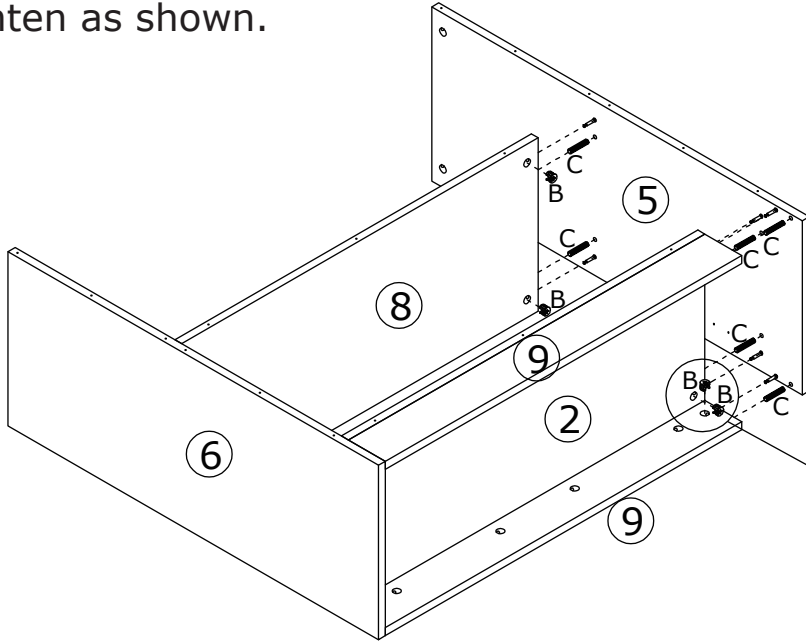

# 14

B x 4



Ø15 x 12 mm

C x 4



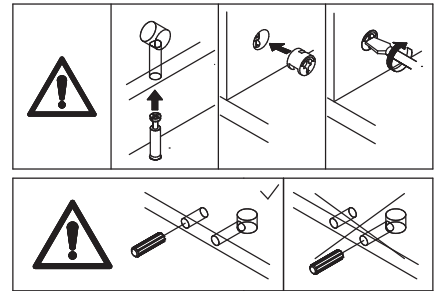
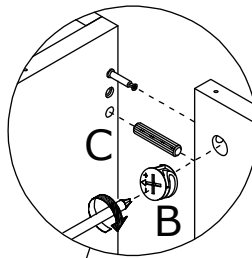
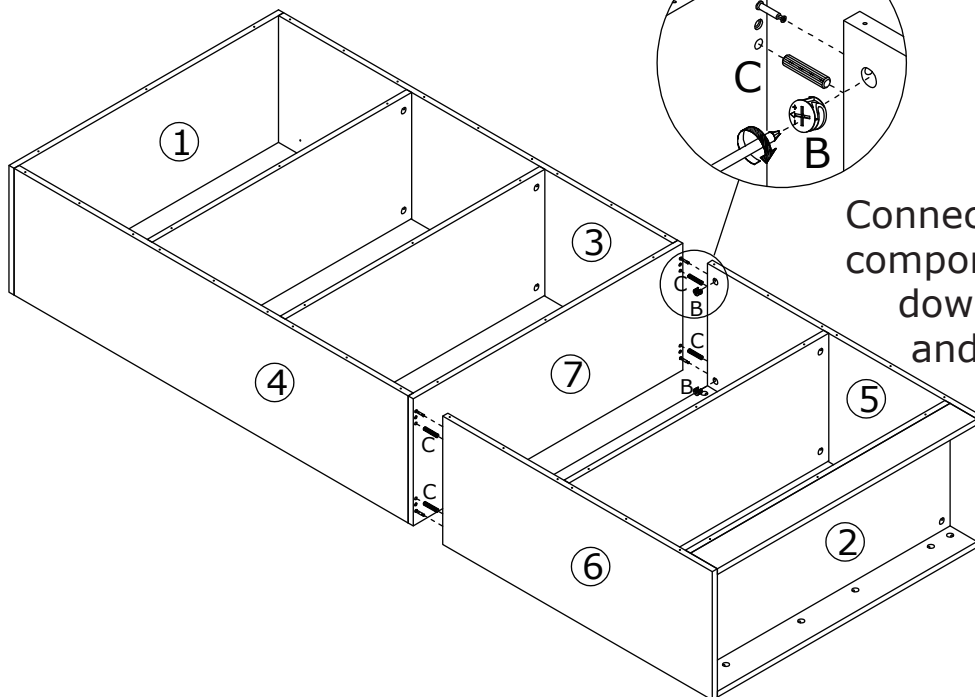
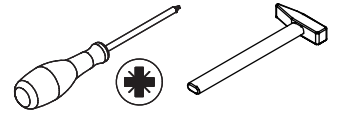

Ø8 x 30 mm



Connect the two assembled components using wooden dowel(C), add cam lock(B) and turn clockwise to tighten as shown.

# 15

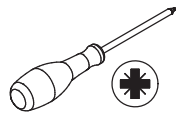
<b>E x 36</b>  Ø3 x 12 mm	<b>F x 12</b>  15.5 x 10 X 1.2 mm	<b>G x 12</b>  Ø3 x 14 mm	
--	--	--	---

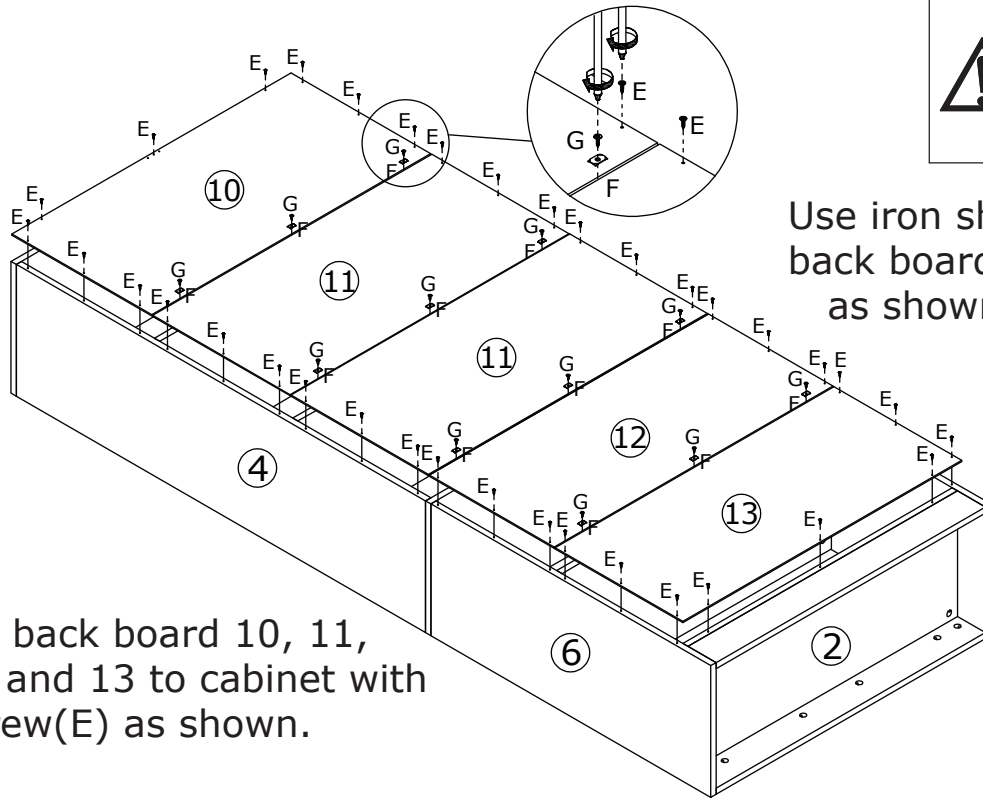
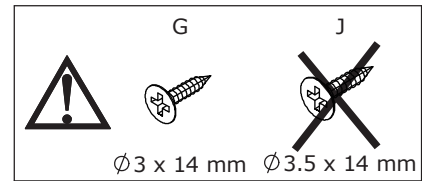

Use iron sheet(F) to fix each back boards with screw(G) as shown.

Fix back board 10, 11, 12 and 13 to cabinet with screw(E) as shown.

# 16

<b>H x 8</b>  96 x 55 x 27mm	<b>L x 16</b>  Ø4 x 8 mm	
---	---	---

Fix hinge(H) to board 14 and 15 with screw(L) as shown.

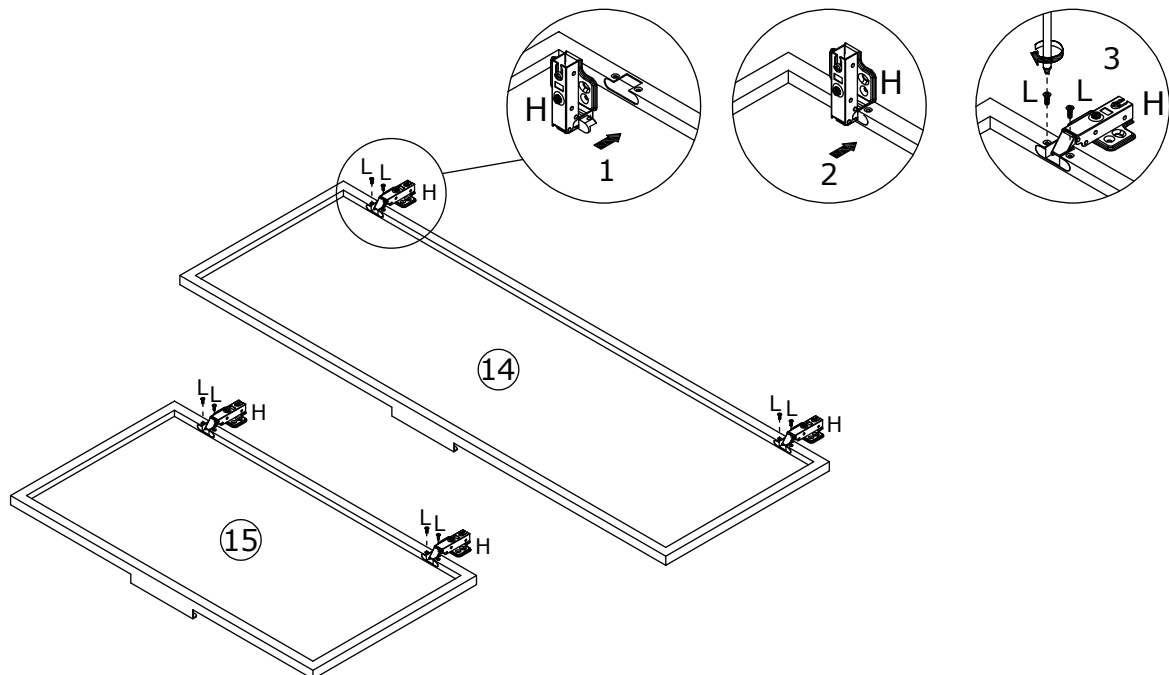

x2

17

J x 16  
Ø 3.5 x 14 mm

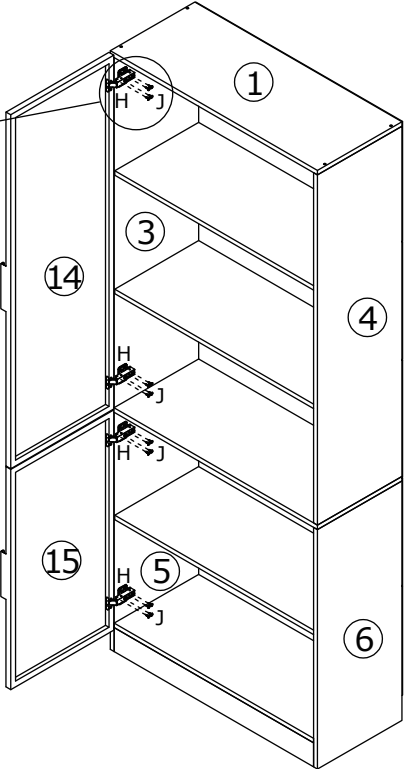
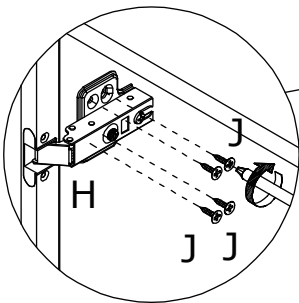
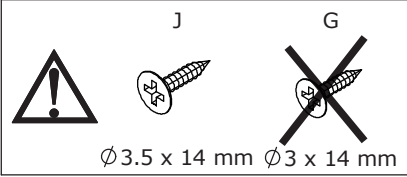
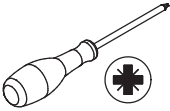

Assemble door 14 to board 3;  
door 15 to board 5 by fixing  
hinge with screw(J) as shown.

18

J x 16  
Ø 3.5 x 14 mm

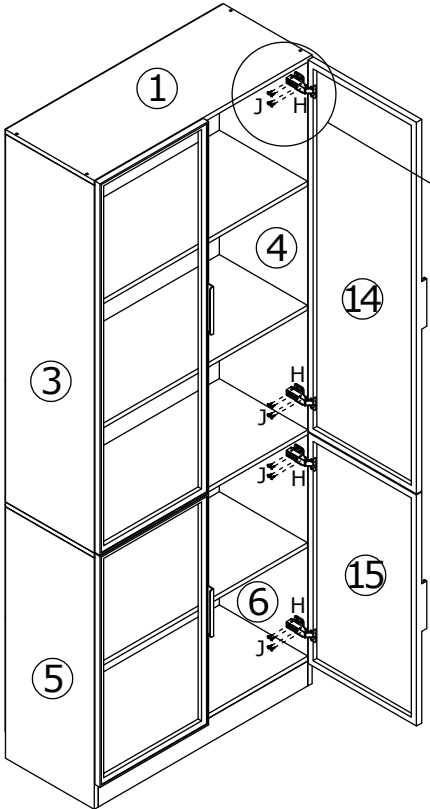
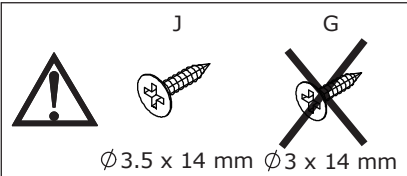
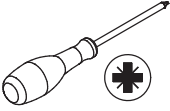

Assemble door 14 to board 4;  
door 15 to board 6 by fixing  
hinge with screw(J) as shown.

19

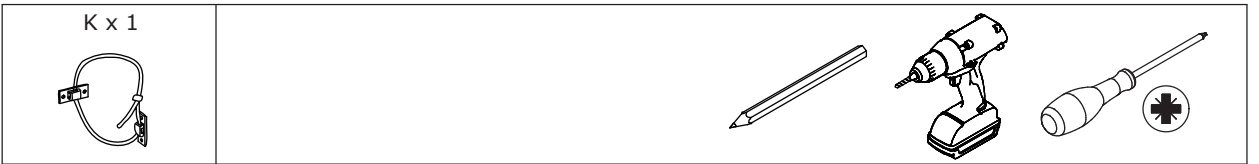

Install anti-tipping device as shown.

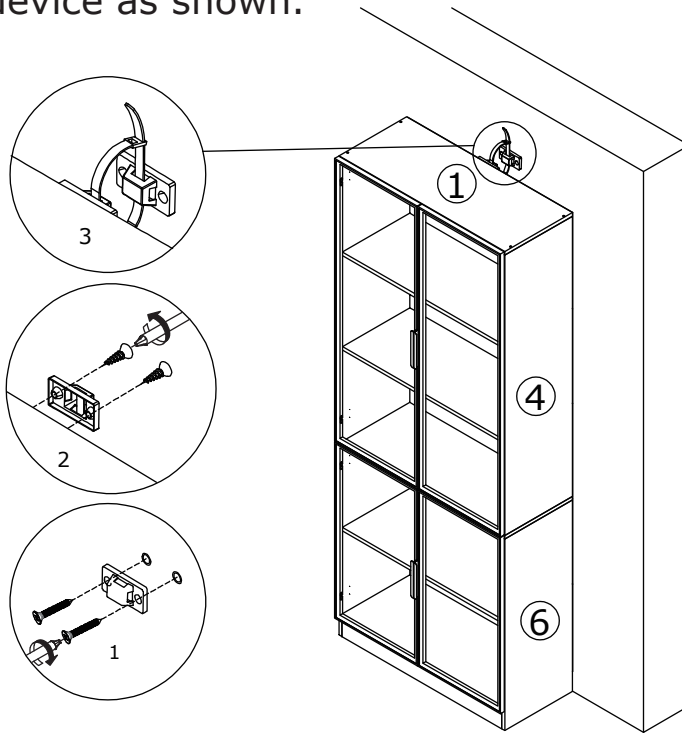

20

If doors are still not aligned if the hinges are properly correctly, please watch the video.

<https://youtu.be/n0Lb36SoODM>

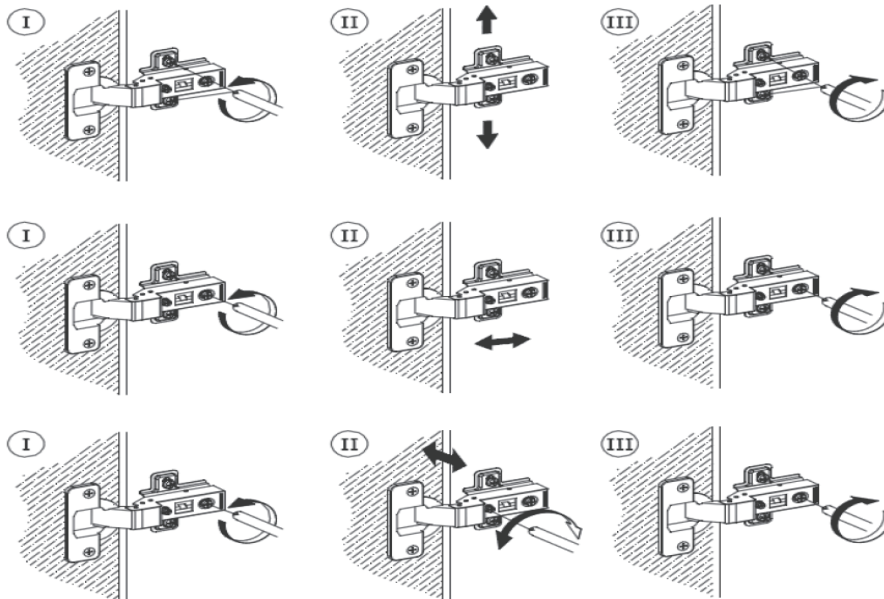
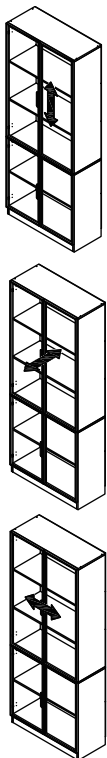

# WARRANTY

## WARRANTY CLAIMS

- There is a 30-day warranty for broken furniture or any other problems that do not work properly. The warranty will start from the date of purchase which must be verified by proof of purchase.
- Before making a claim, we may be able to answer your query, simply call us. Please leave your purchase order number, along with some details of the problem, if you want a replacement part. We will arrange within 48 hours. If there is out of stock, we will reply with a shipping date.
- The product must be used in accordance with the instructions provided. For health reasons.
- For other reasons, if the furniture needs to be returned, it must be cleaned and dried and operated within 30 days of receipt.

## Type of Warranty Claim

- Failure to follow the furniture instructions will invalidate the warranty. Attention please.
- Does not include damage during installation, but includes damage during transportation.

## Scope of responsibility

- Shall not bear any responsibility for misuse or user damage and / or loss of parts during the installation of furniture.
- After using, the damage and scratches of the furniture are not covered by the warranty.

## The Warranty Relates to All Bought in The Us and Covers The Following Areas

- Sheet parts: 1 month from the date of purchase.
- Electrical parts: 1 month from the date of purchase.

# RETURNS

## **CHANGED YOUR MIND AND NEED TO RETURN YOU ITEM?**

### **PLEASE FOLLOW THE BELOW INSTRUCTIONS:**

- If you have purchased and have simply changed your mind, follow the retailer's instructions for returns.

### **DEFECTIVE ITEMS**

- If your item is defective in any way, i.e. it doesn't work but you can't identify why, in the first instance, please call us.

### **DAMAGED ITEMS**

- If you receive an order with obvious shipping damage from the retailer, then we suggest the delivery is refused. If the delivery has been accepted and then shipping damage is found, please follow the specific instructions advised by the retailer.  
In all circumstances please save all packaging material and paperwork for the order. Please be aware that if you dispose of packaging material or attempt to return the merchandise without contacting the fulfiller, you jeopardise your chances of making a claim, and you may not receive a credit for the return.

# Cabinet

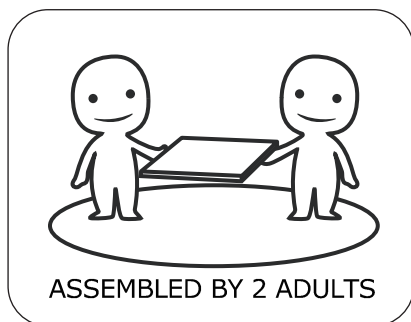
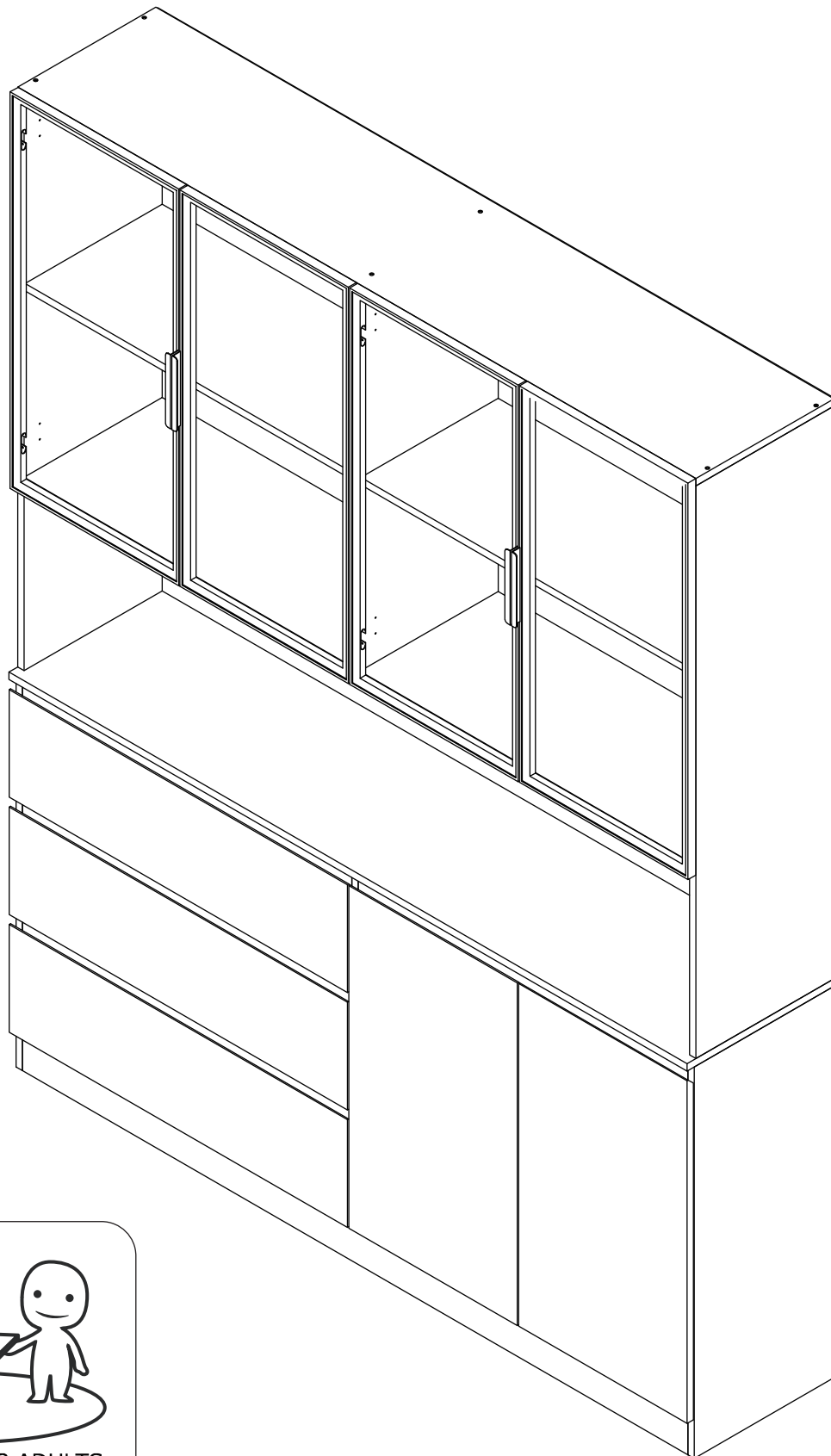

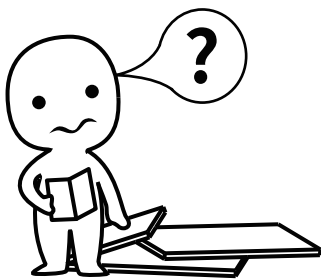

### **IMPORTANT INFORMATION!**

please read the entire manual before starting to assemble and/or using this product. follow the manual thoroughly and keep it for further reference.

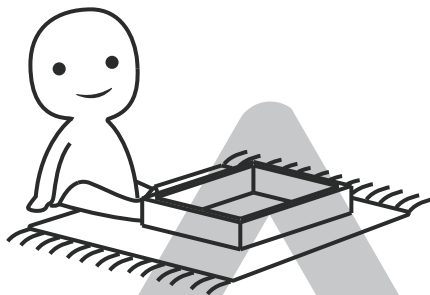
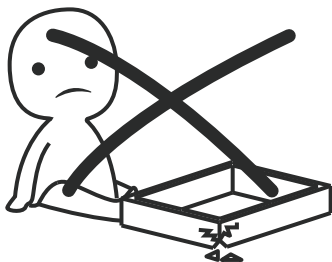

### **AVOID SCRATCHES!**

In order to avoid scratching this furniture should be assembled on a soft layer- could be a rug.

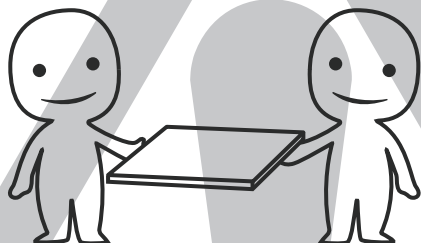

### **IMPROVE EFFICIENCY !**

Try to find a partner to install with you, which can speed up the installation efficiency and shorten the time.

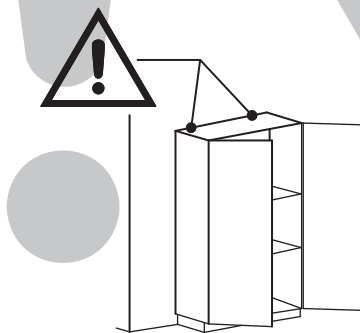
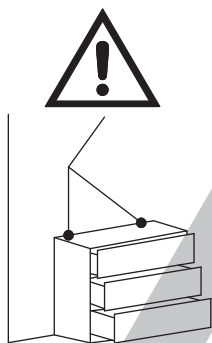

### **ANTI-TOPPLE WARNING !**

Overturnd furniture can cause serious or fatal crush injuries. To prevent tipping over, be sure to use the wall attachment, if not included with this product. Please purchase the wall attachment that fit your wall. If unsure, seek professional advice. Please read and follow each step of the instructions carefully.

### **IMPORTANT !**

It is important that any product which is assembled using any kind of screw is re-tightened 2 weeks after assembly, and once every 3 months - in order to assure stability through-out the lifespan of the product.

For regular maintenance and cleaning of the product, for the frame, please use a rag dipped in neutral detergent to fully wipe it, and then dry it with a clean rag. For glass materials, wipe with a rag dampened with water glass cleaner, and then dry with a dry rag.



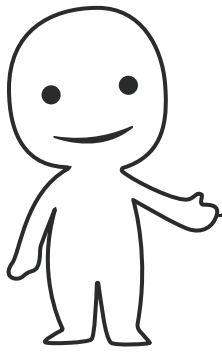



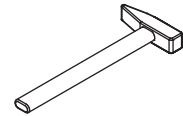
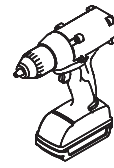
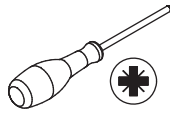
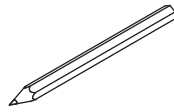

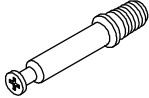

Do not use an electric screwdriver, and do not use too much force when installing, because the board is easy to break.

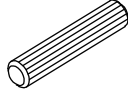
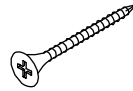
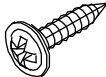
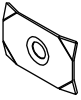

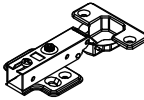
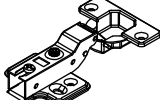
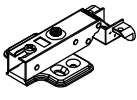
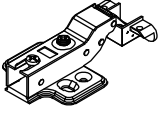
Please prepare the following tools

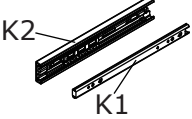

When installing, please carefully confirm whether each screw corresponds to the manual, accessories with similar shapes can be distinguished by size

<p>A x 70</p>  <p>∅6 x 34 mm</p>	<p>B x 70</p>  <p>∅15 x 10 mm</p>	<p>C x 70</p>  <p>∅8 x 30 mm</p>	<p>D x 15</p>  <p>∅4 x 40 mm</p>	<p>E x 58</p>  <p>∅3 x 12 mm</p>
<p>F x 41</p>  <p>15.5 x 10 x 1.2 mm</p>	<p>G x 41</p>  <p>∅3 x 14 mm</p>	<p>H x 2</p>  <p>∅35 mm</p>	<p>J x 2</p>  <p>∅35 mm</p>	<p>K x 4</p>  <p>96 x 55 x 27 mm</p>
<p>L x 4</p>  <p>96 x 55 x 27 mm</p>	<p>M x 56</p>  <p>∅3.5 x 14 mm</p>	<p>N x 6</p>  <p>#3508 10"</p>	<p>P x 24</p>  <p>∅3.5x12 mm</p>	<p>Q x 18</p>  <p>∅4 x 30 mm</p>
<p>R x 2</p> 	<p>S x 16</p>  <p>∅4 x 8 mm</p>			

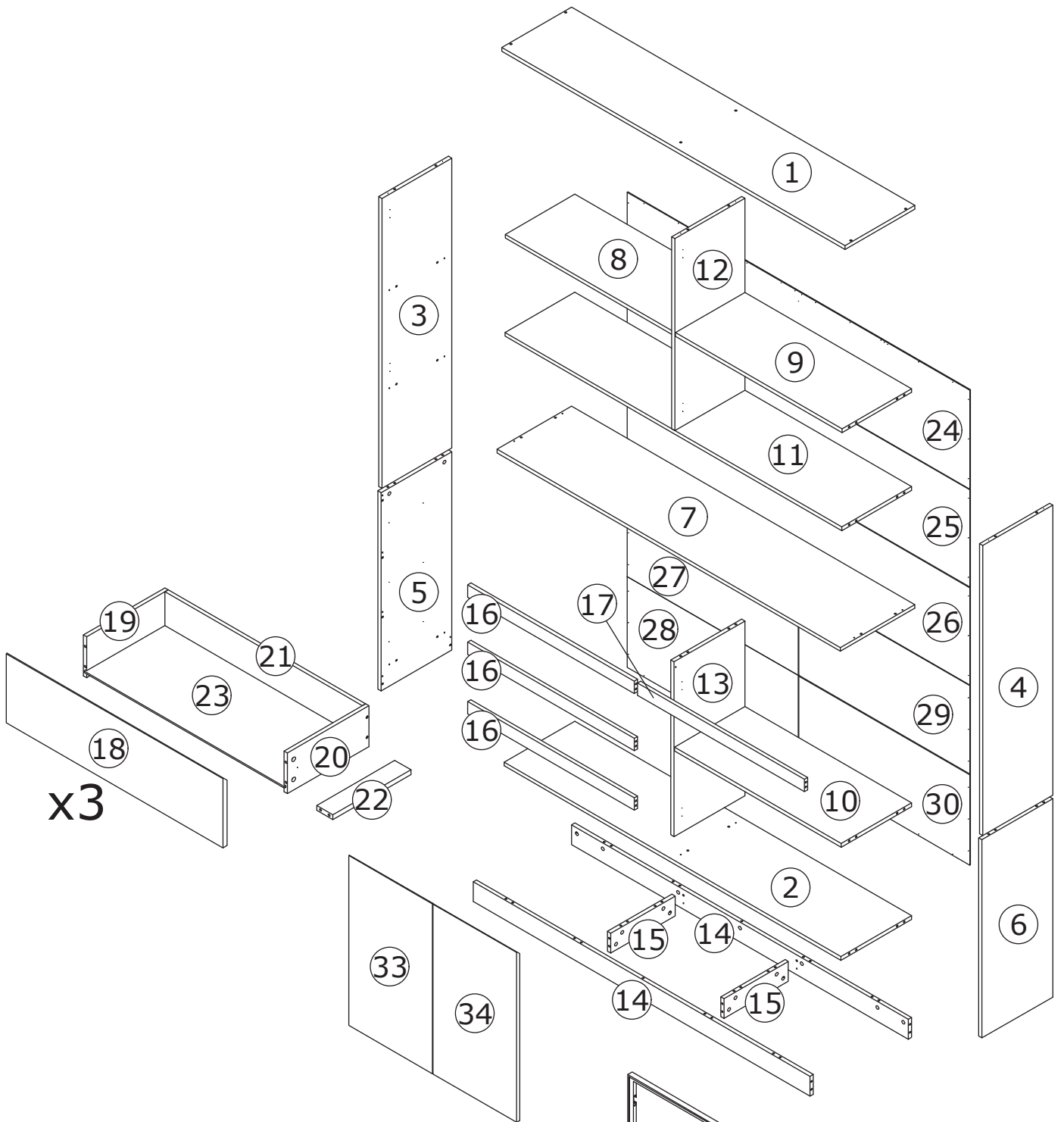

**⚠ WARNING**

**Children have died from furniture tipover. To reduce the risk of furniture tipover:**

- ALWAYS install tipover restraint provided.
- NEVER put a TV on this product.
- NEVER allow children to stand, climb or hang on drawers, doors, or shelves.
- NEVER open more than one drawer at a time.
- Place heaviest items in the lowest drawers.

*This is a permanent label. Do not remove!*

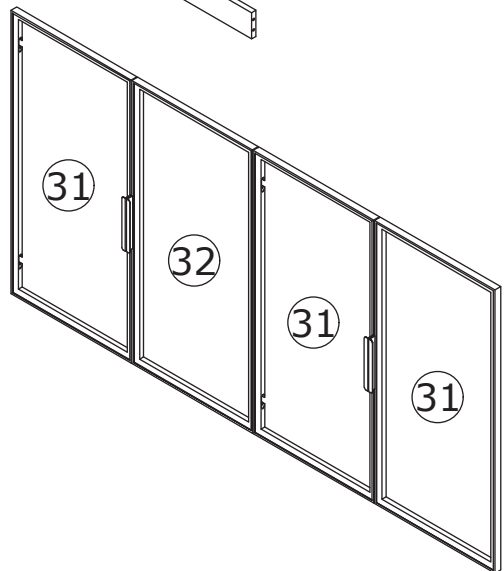

1

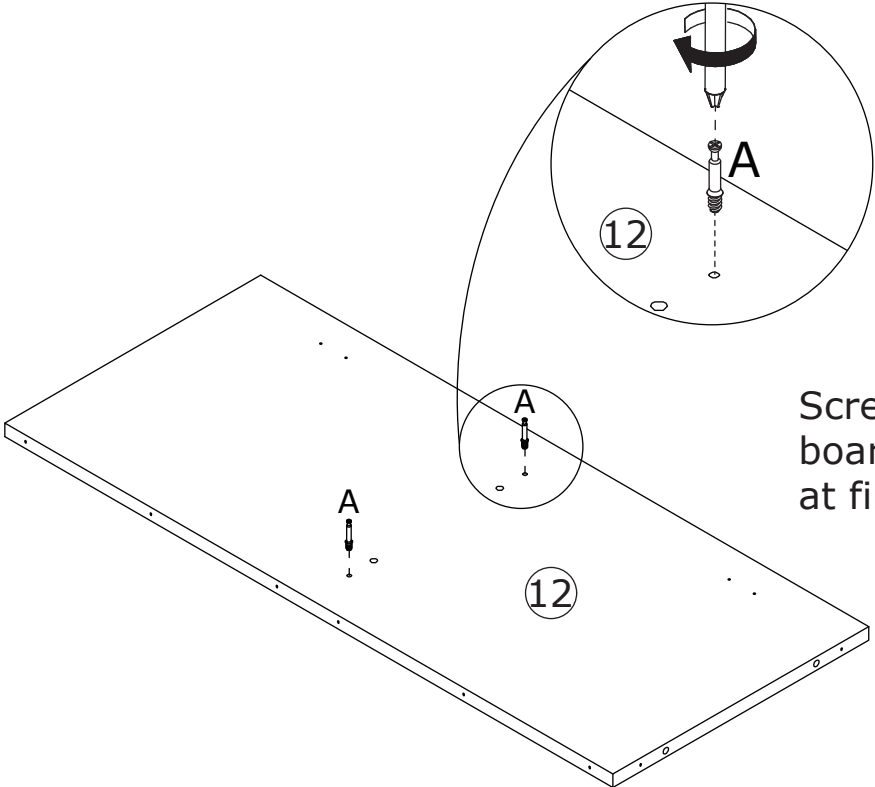
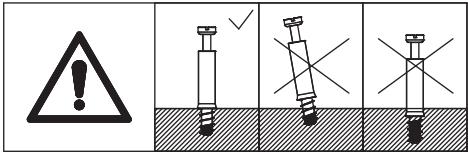
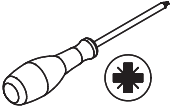
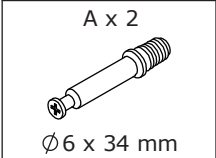

Screw eccentric rod(A) into board 12 with a screwdriver at first.

2

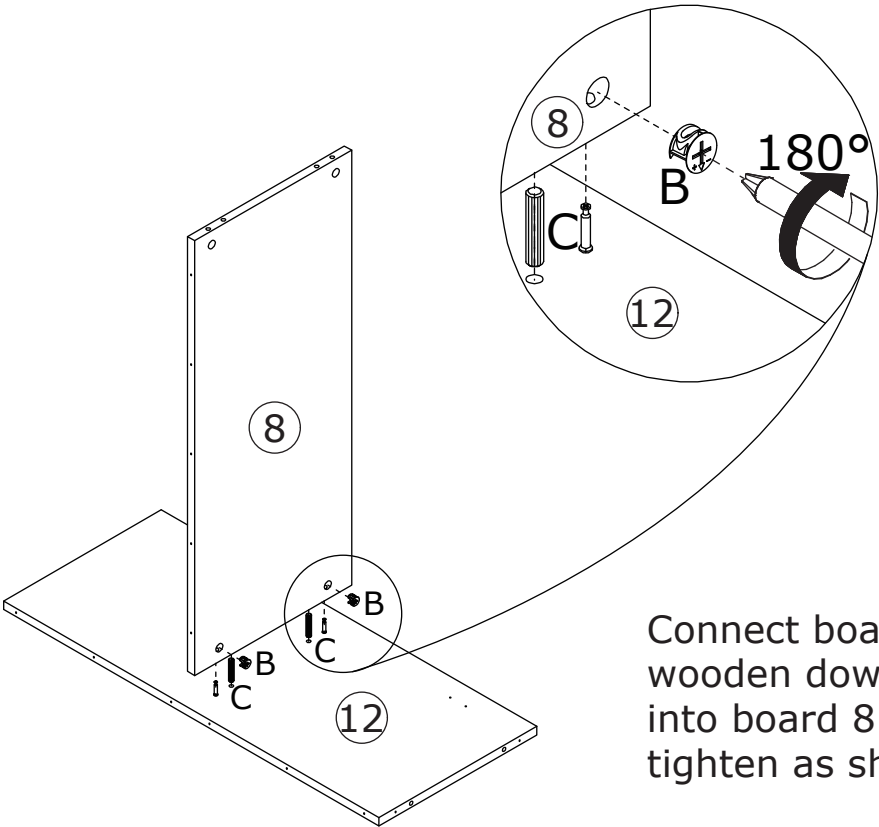
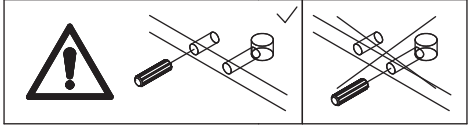
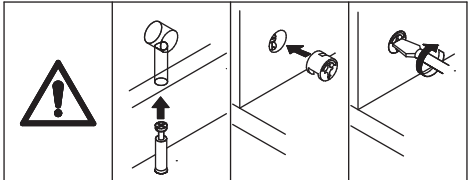
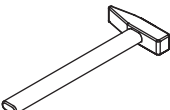
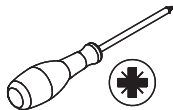
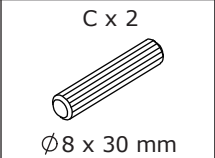
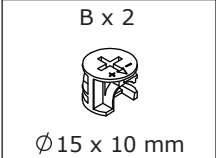

Connect board 8 to board 12 using wooden dowel(C), add cam lock(B) into board 8 and turn clockwise to tighten as shown.

3

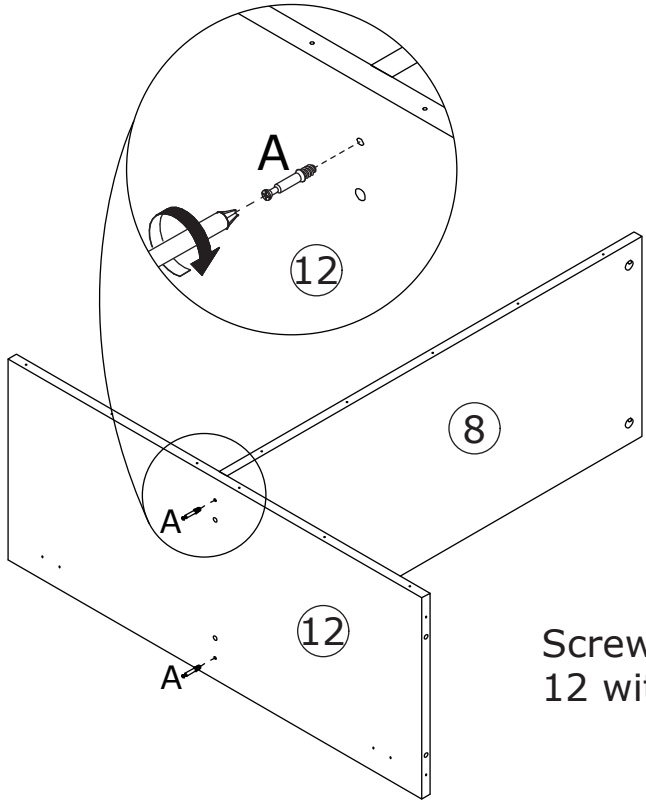
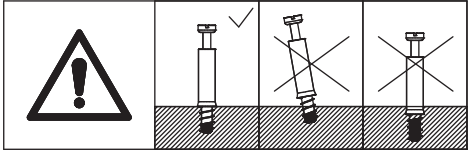
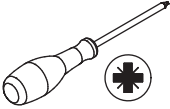
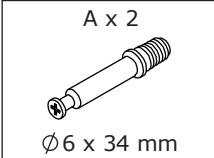

Screw eccentric rod(A) into board 12 with a screwdriver at first.

4

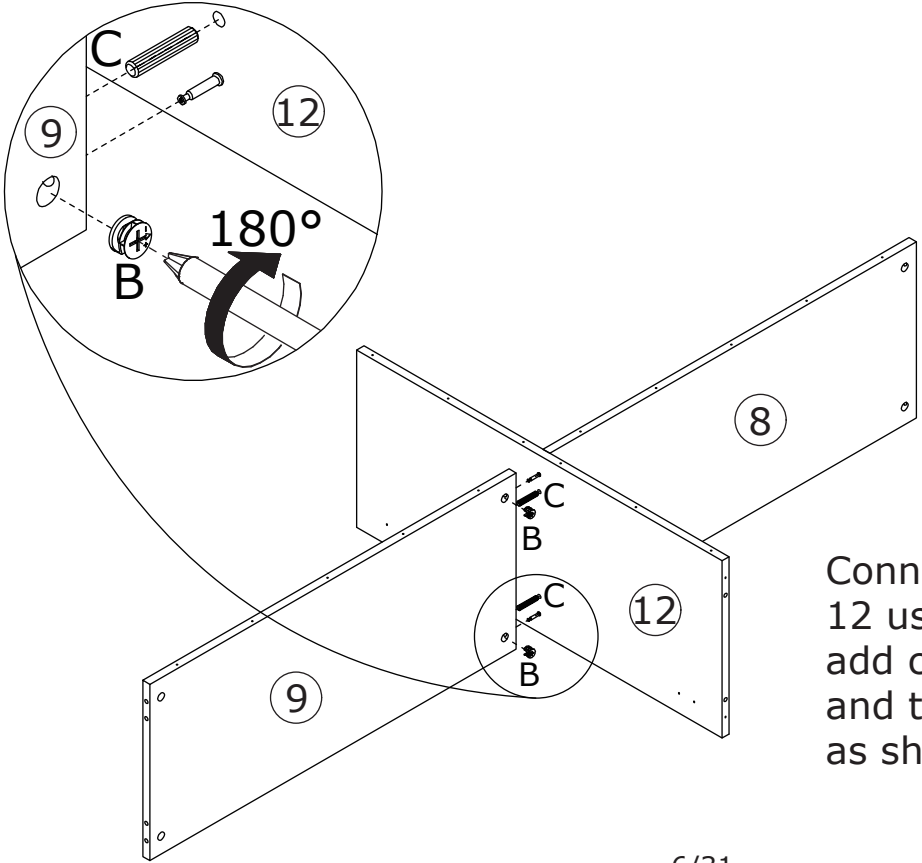
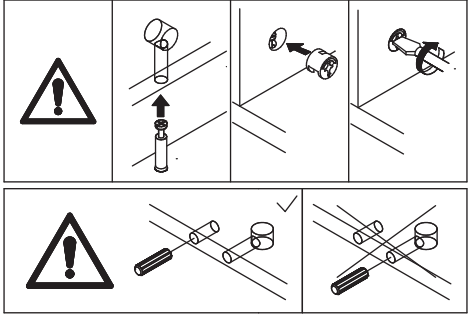
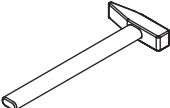
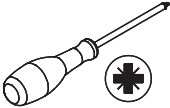
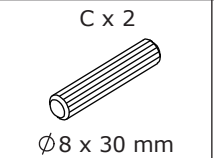
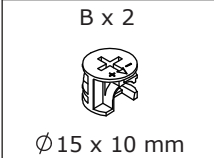

Connect board 9 to board 12 using wooden dowel(C), add cam lock(B) into board 9 and turn clockwise to tighten as shown.

5

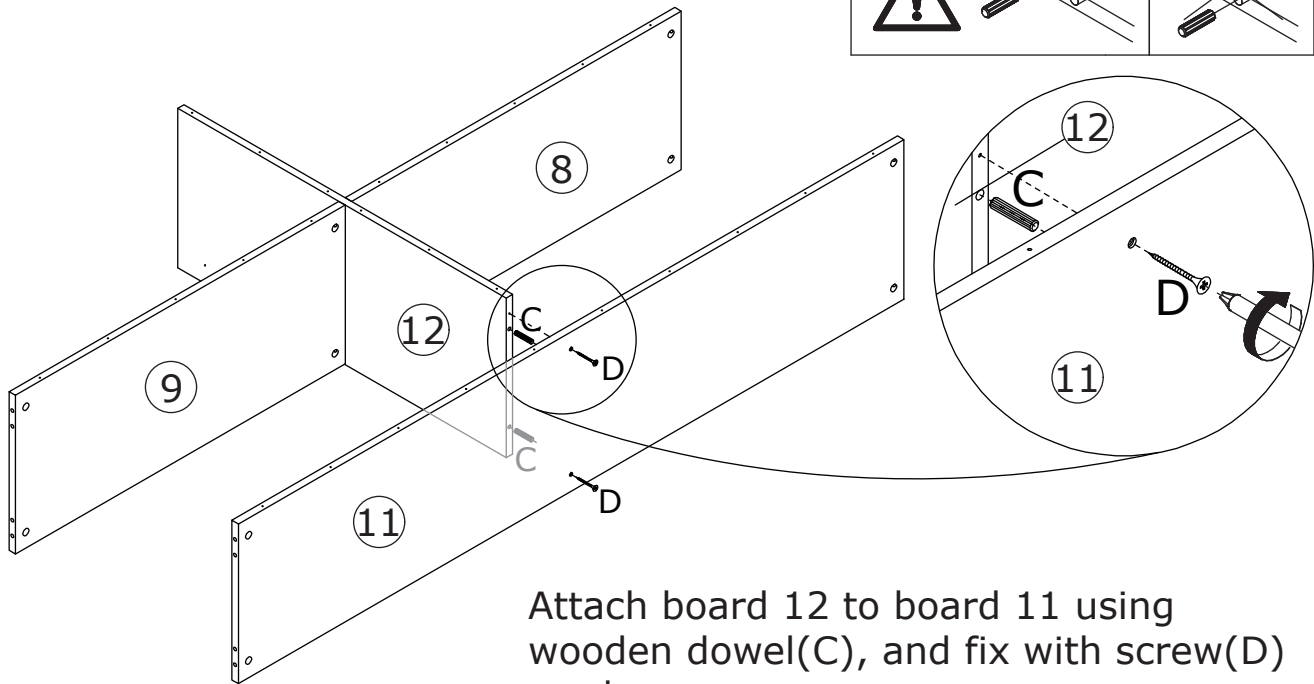
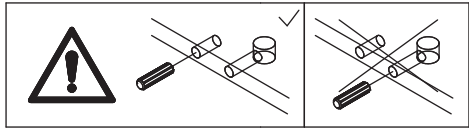
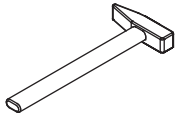
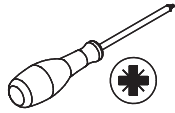
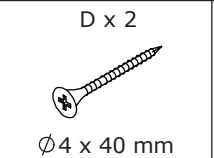
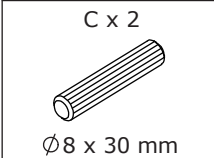

Attach board 12 to board 11 using wooden dowel(C), and fix with screw(D) as shown.

6

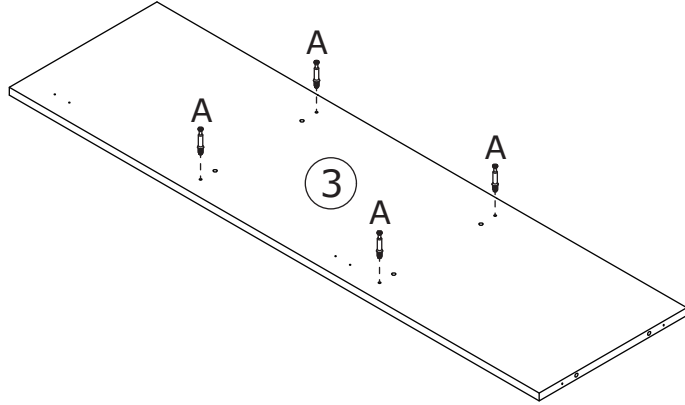
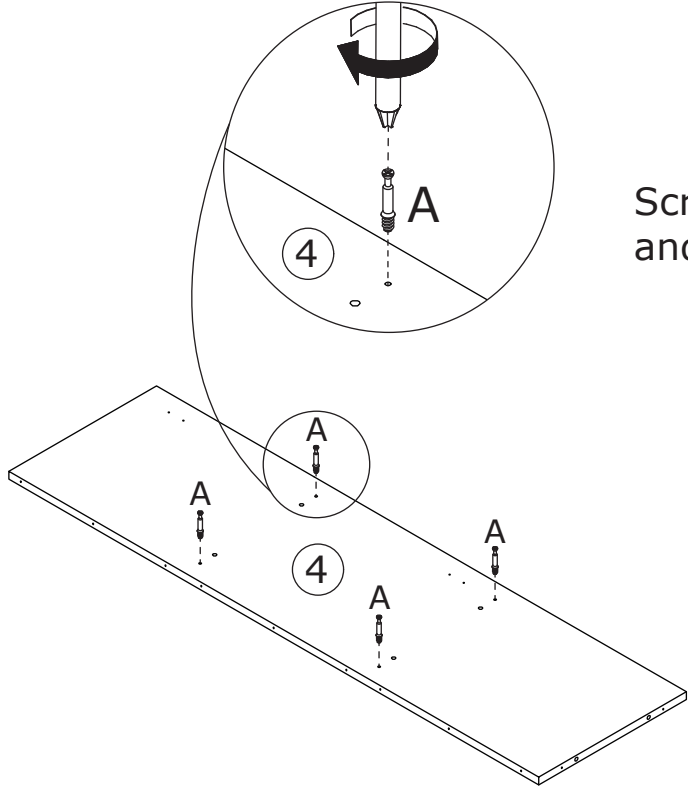
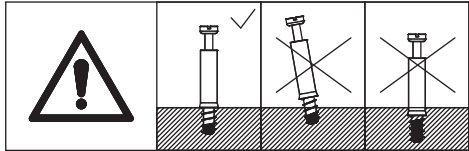
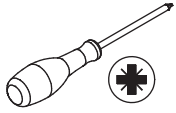

Screw eccentric rod(A) into board 3 and 4 with a screwdriver as shown.

**7**

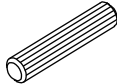
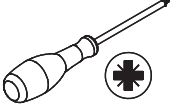
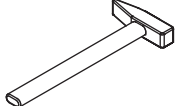
B x 4  Ø 15 x 10 mm	C x 4  Ø 8 x 30 mm	 
--	---	---

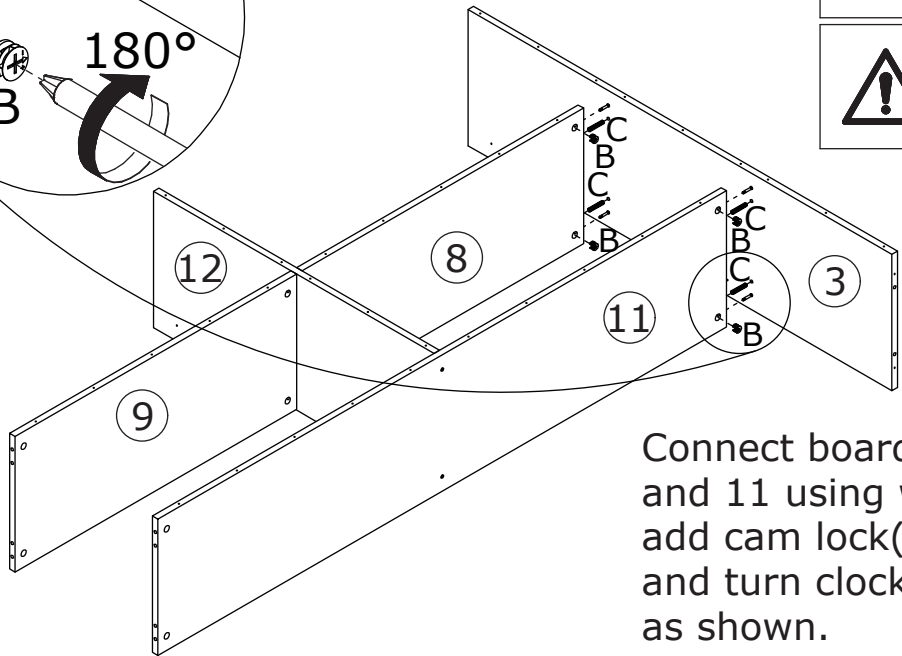
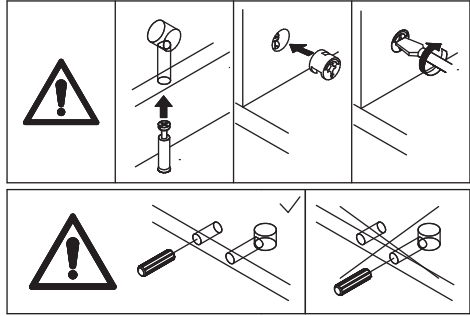
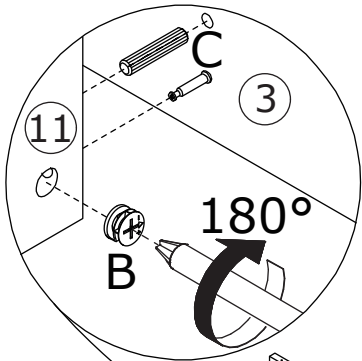

Connect board 3 to board 8 and 11 using wooden dowel(C), add cam lock(B) into board 8,11 and turn clockwise to tighten as shown.

**8**

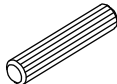
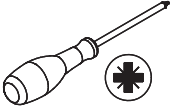
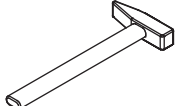
B x 4  Ø 15 x 10 mm	C x 4  Ø 8 x 30 mm	 
--	---	---

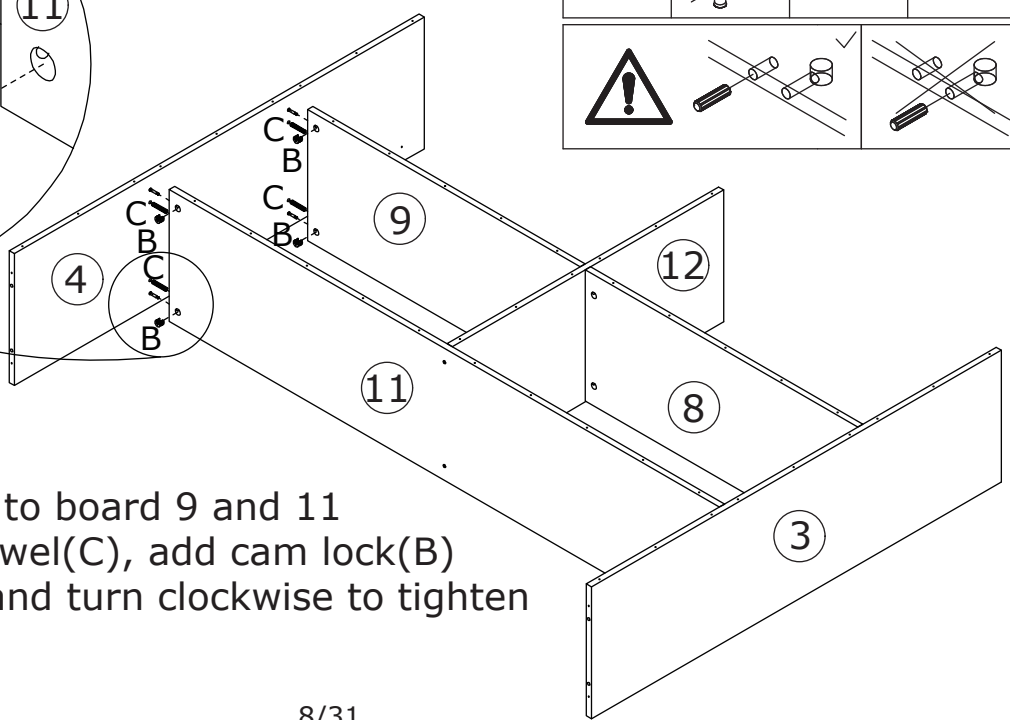
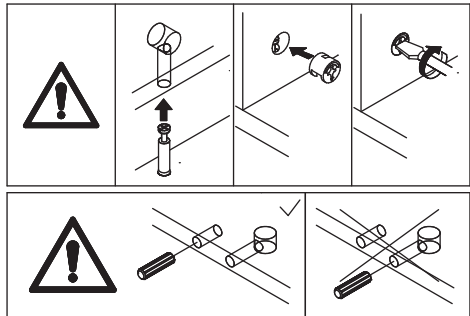
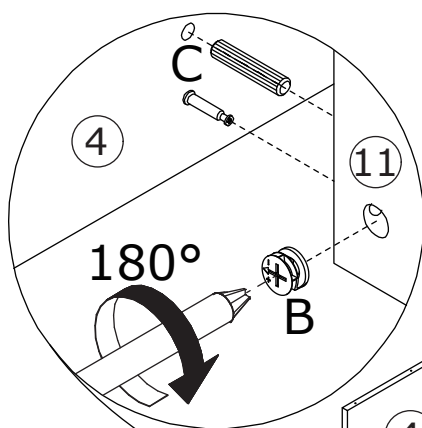

Connect board 4 to board 9 and 11 using wooden dowel(C), add cam lock(B) into board 9,11 and turn clockwise to tighten as shown.

9

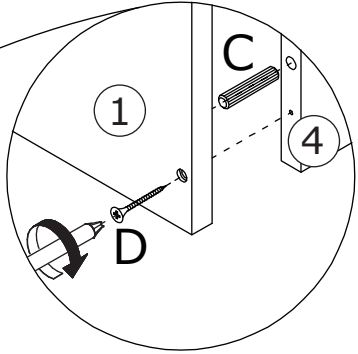
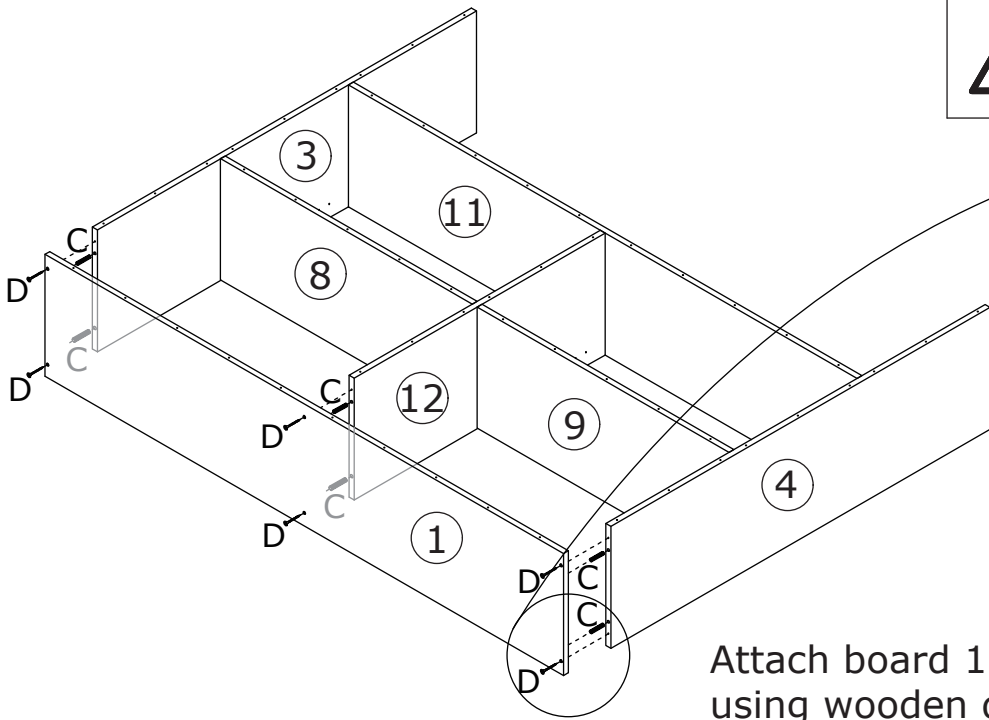
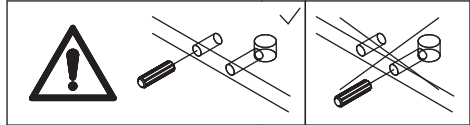
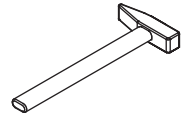
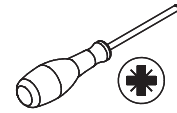
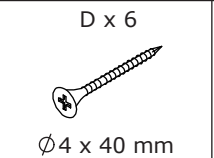
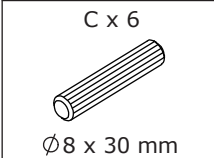

Attach board 1 to board 3, 4 and 12 using wooden dowel(C), and fix with screw(D) as shown.

10

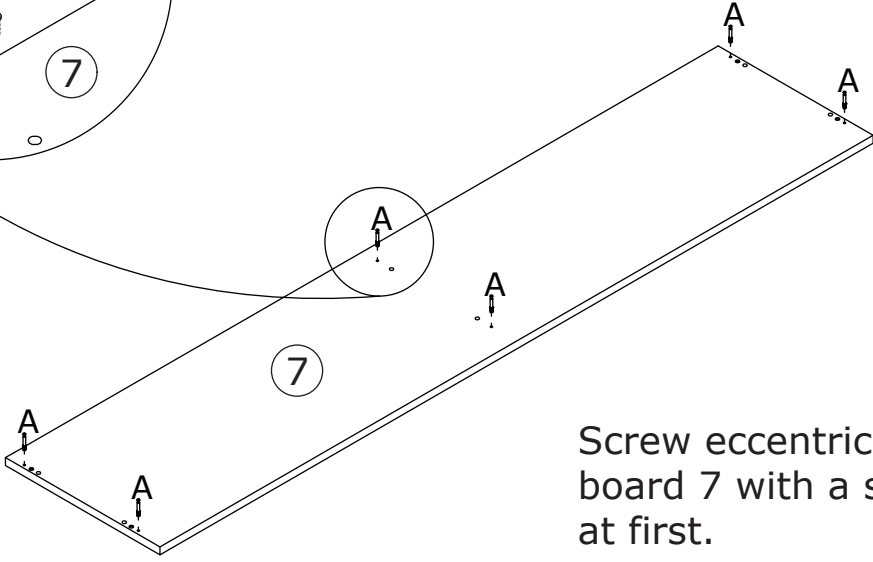
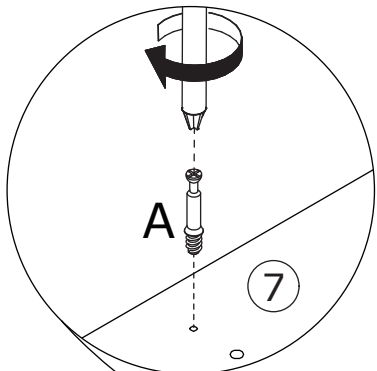
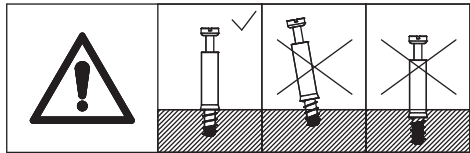
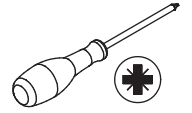
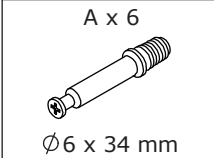

Screw eccentric rod(A) into board 7 with a screwdriver at first.

11

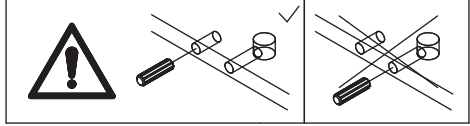
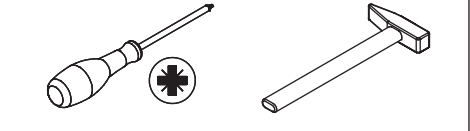
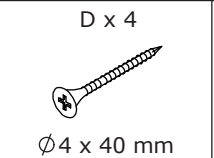
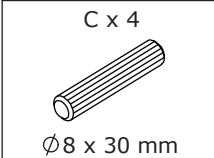

Attach board 7 to board 3 and 4 using wooden dowel(C), and fix with screw(D) as shown.

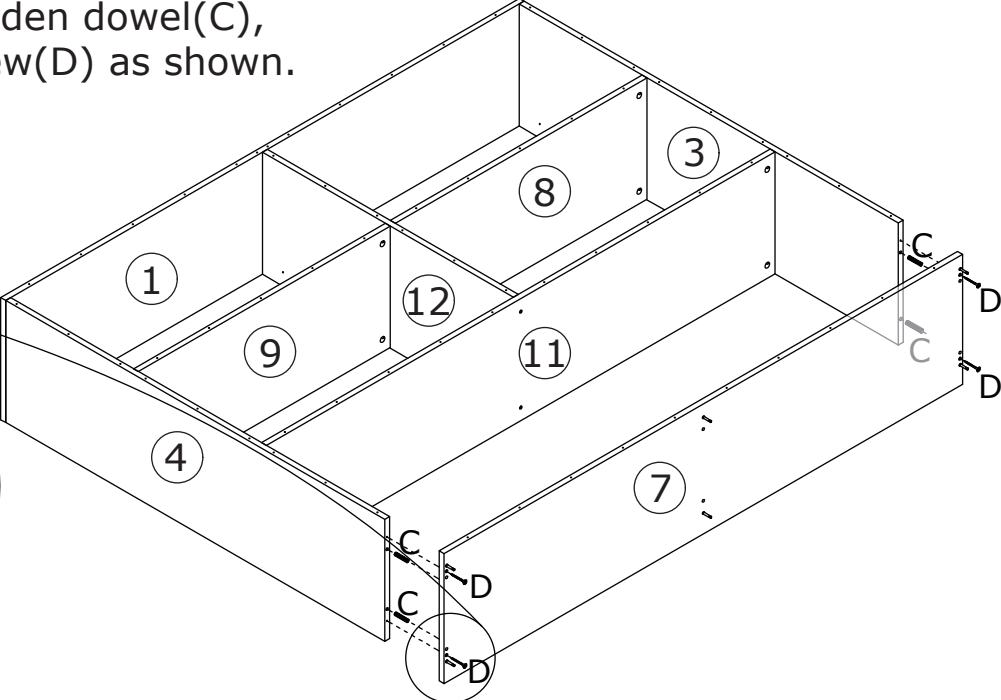
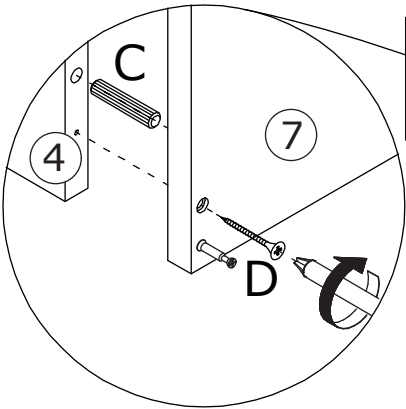

12

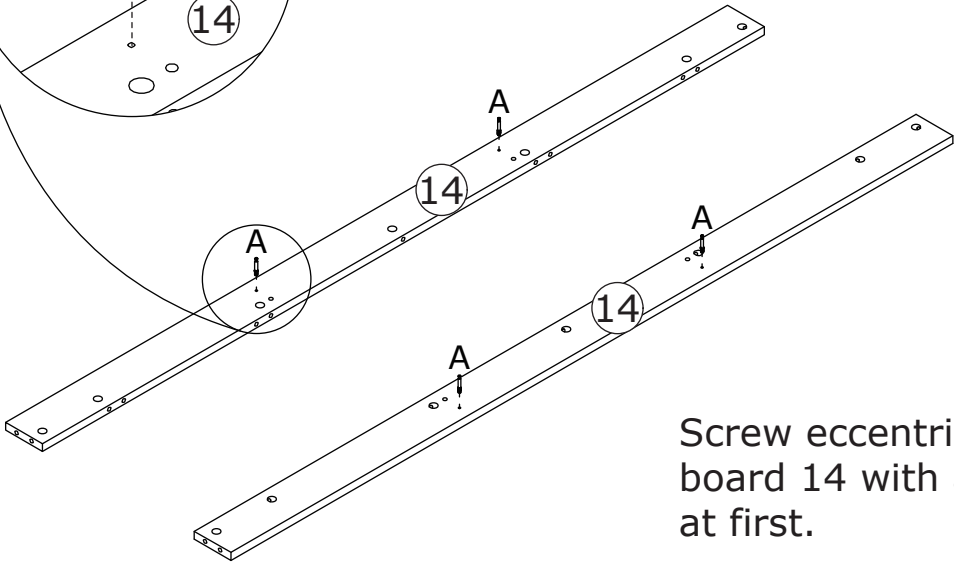
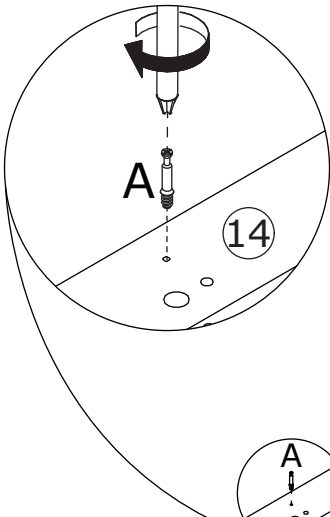
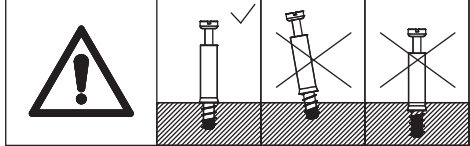
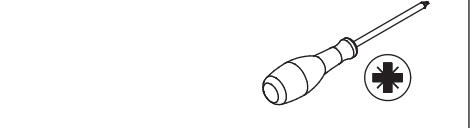
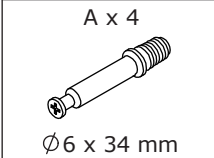

Screw eccentric rod(A) into board 14 with a screwdriver at first.

# 13

B x 4



Ø15 x 10 mm

C x 4

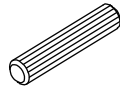

Ø8 x 30 mm

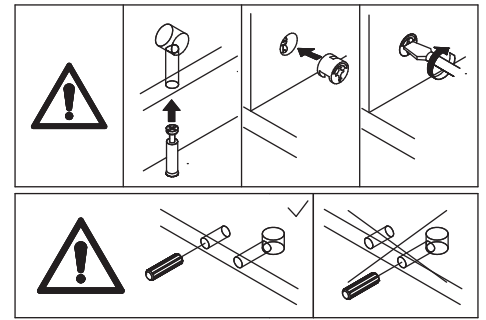
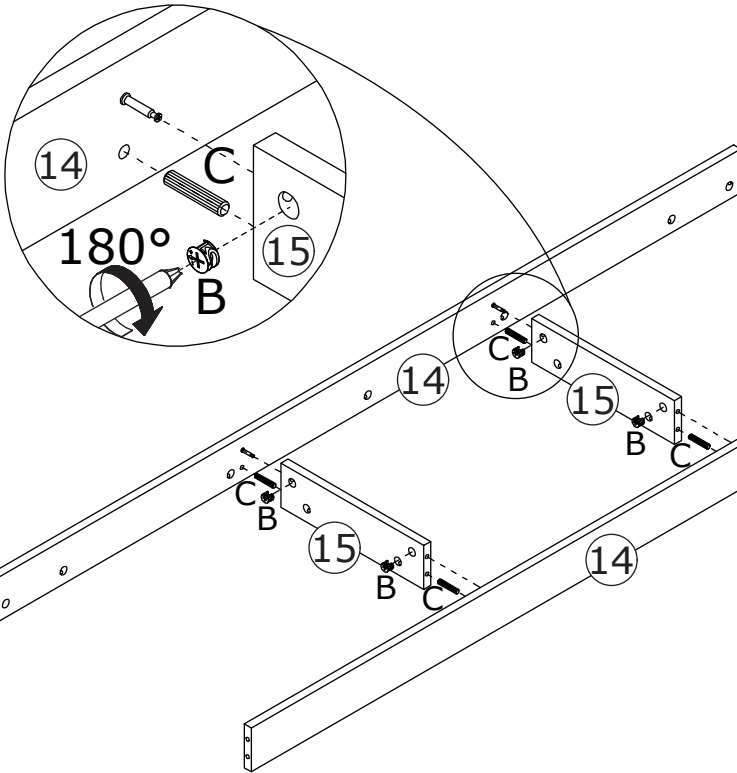
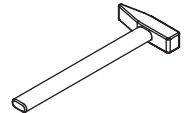
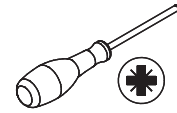

Connect board 15 to board 14 using wooden dowel(C), add cam lock(B) into board 15 and turn clockwise to tighten as shown.

# 14

A x 14

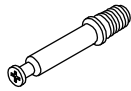

Ø6 x 34 mm

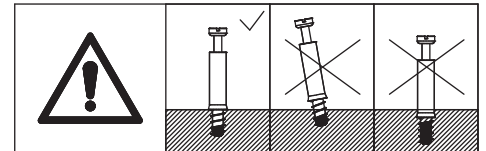
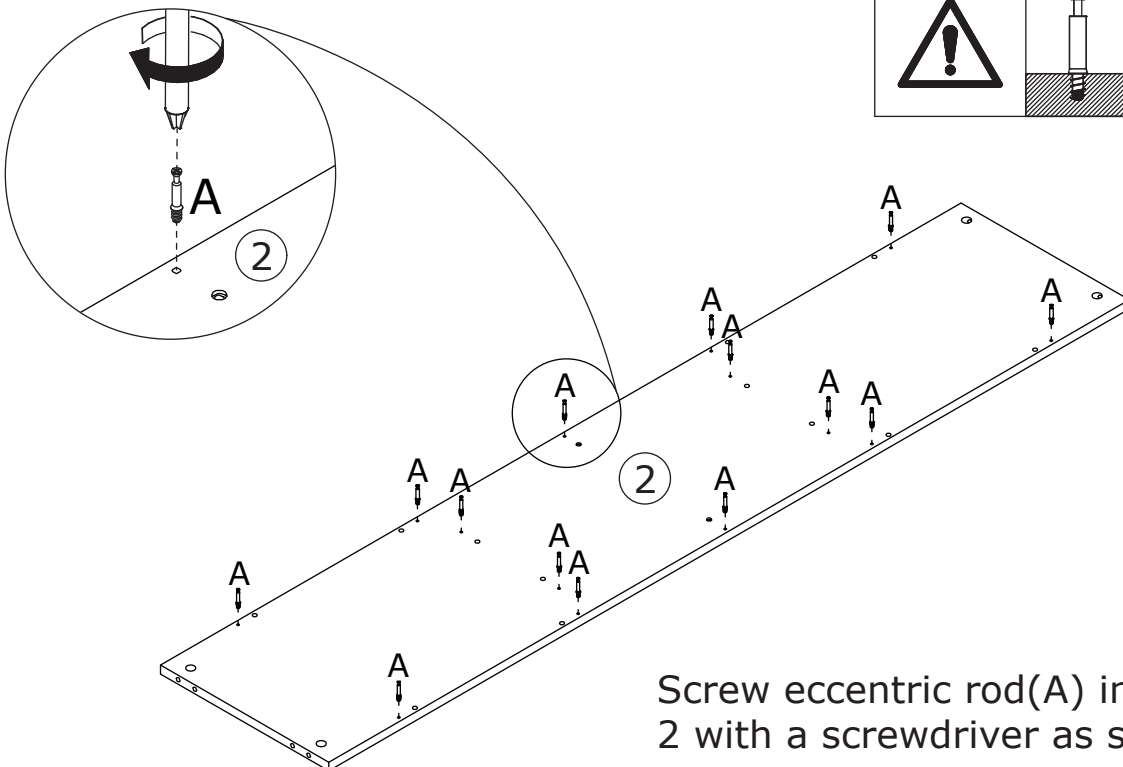
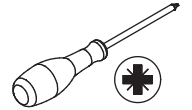

Screw eccentric rod(A) into board 2 with a screwdriver as shown.

**Slides Must Be Separated Before Assembly.  
After Separated, Set Aside Until Needed for Assembly.**

Las diapositivas deben separarse antes del montaje.  
Después de la separación, déjelo a un lado hasta que sea necesario.

Les glissières doivent être séparées avant l'assemblage.  
Après la séparation, mettez de côté jusqu'au moment de l'assemblage.

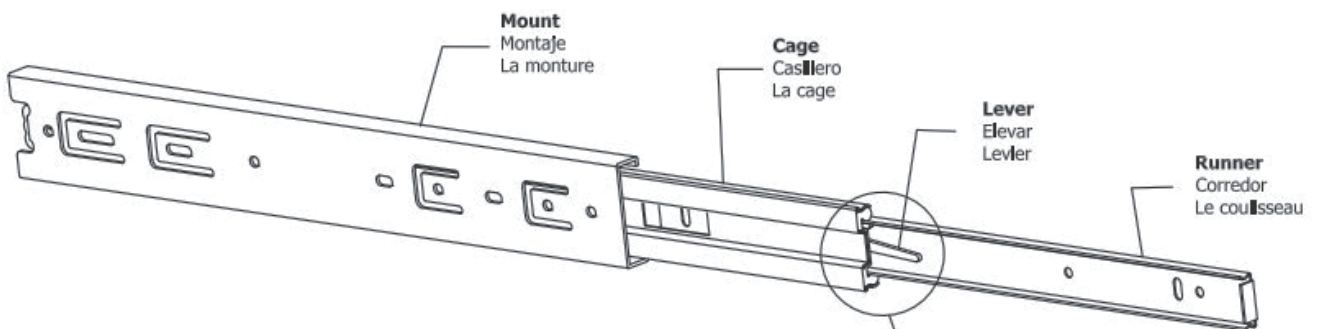

**STEP 1: Extend Slide**  
Extender la diapositiva  
Extendre la diapositive

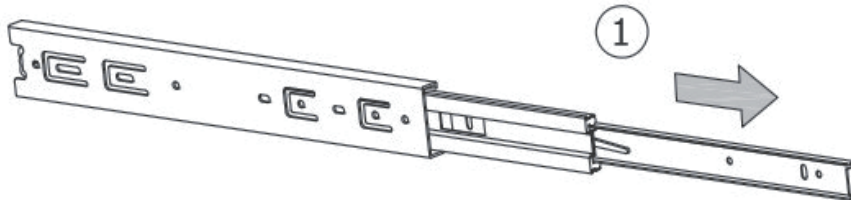

**STEP 2: Push Lever UP**  
Empujar hacia arriba  
Lever le levier

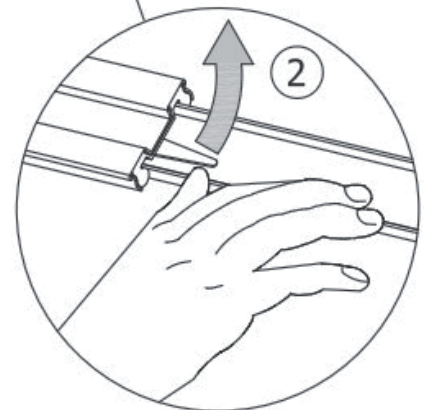

**STEP 3: Remove Runner**  
Quitar el corredor  
Enlever le coureur

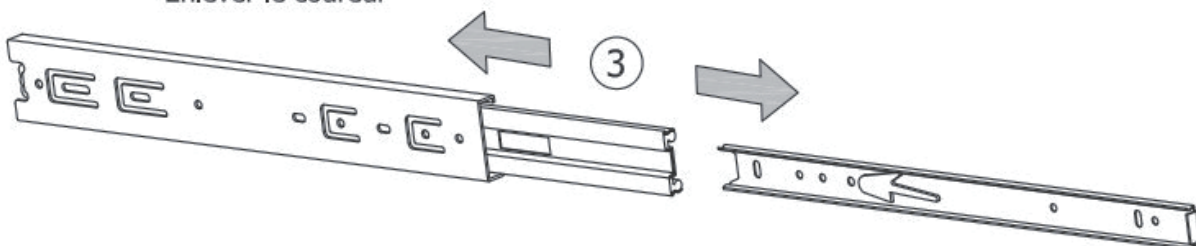

# 16

B x 14



Ø 15 x 10 mm

C x 12

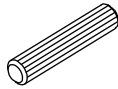

Ø 8 x 30 mm

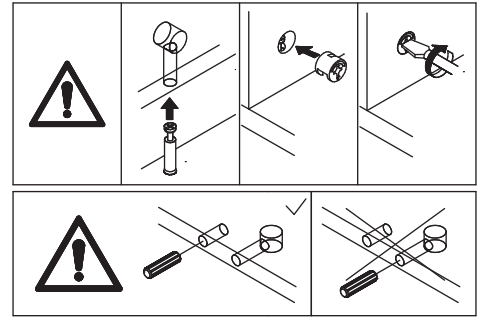
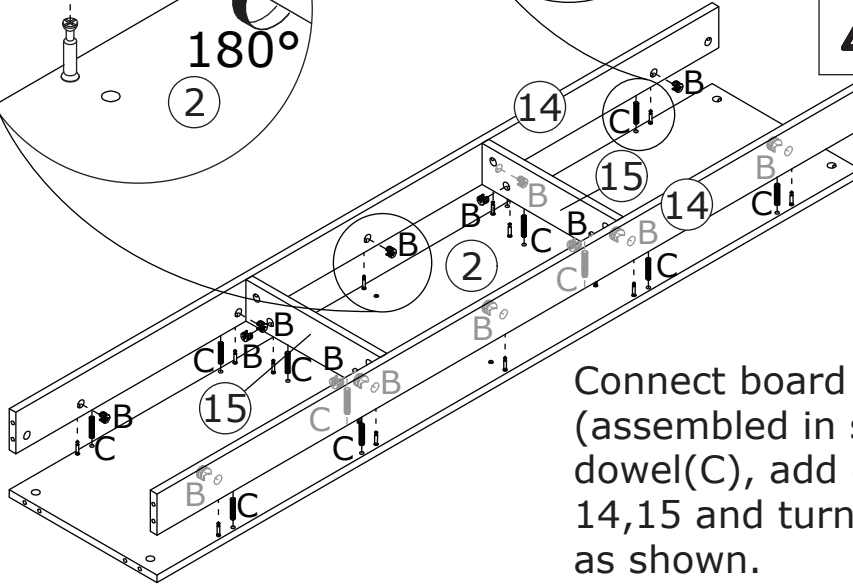
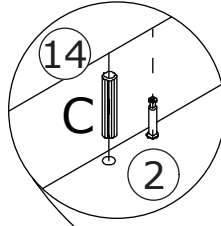
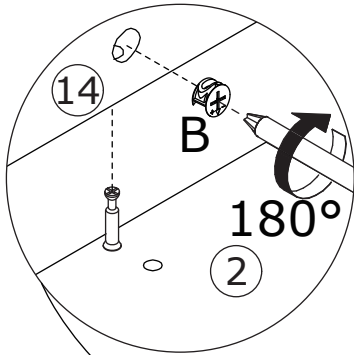
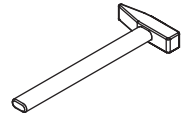
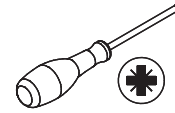

Connect board 2 to the component (assembled in step 13) using wooden dowel(C), add cam lock(B) into board 14,15 and turn clockwise to tighten as shown.

# 17

A x 10

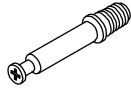

Ø 6 x 34 mm

N x 6

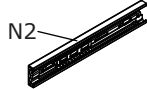

#3508 10"

P x 12



Ø 3.5 x 12 mm

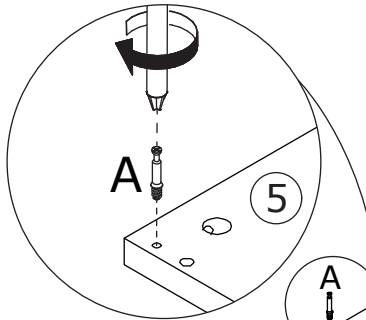
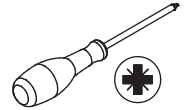

Separate glide into two parts at first(step 15).

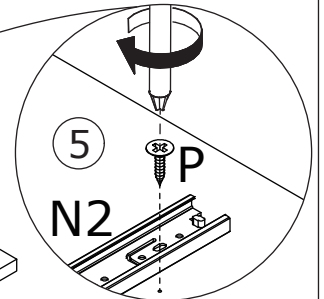
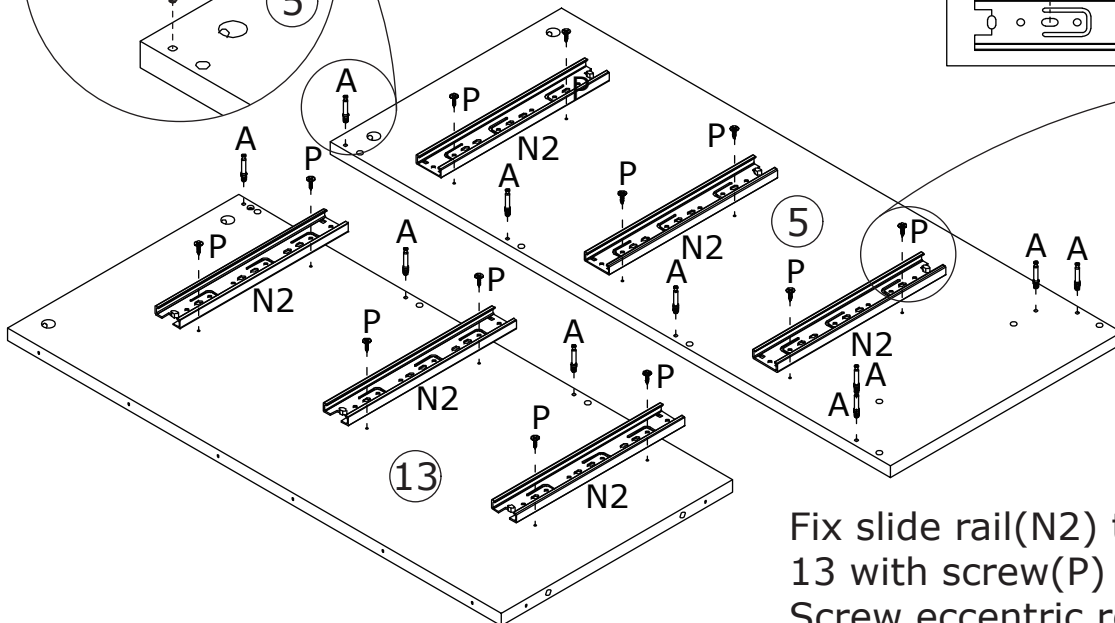
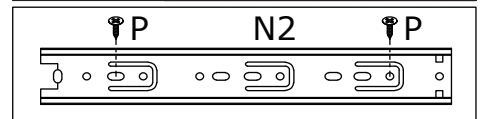
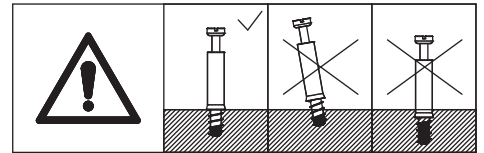

Fix slide rail(N2) to board 5 and 13 with screw(P) as shown. Screw eccentric rod(A) into board 5 and 13 as shown.

18

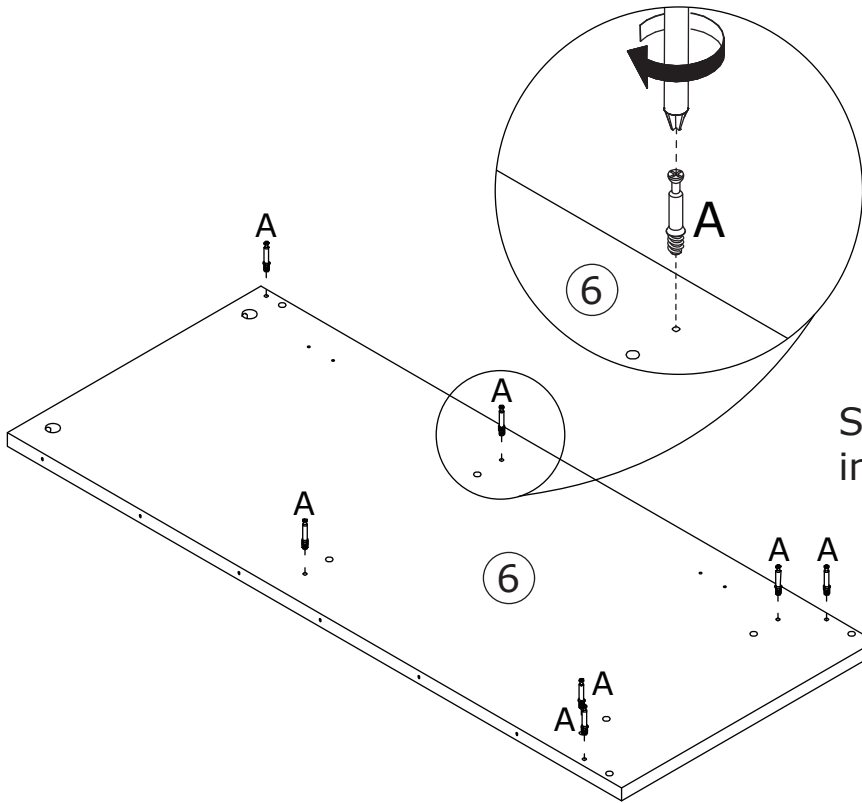
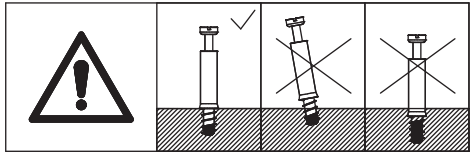
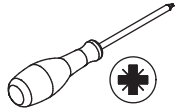
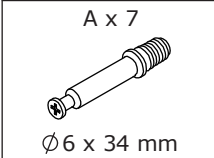

Screw eccentric rod(A) into board 6 as shown.

19

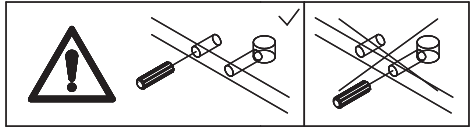
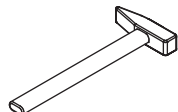
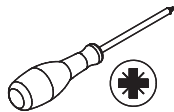
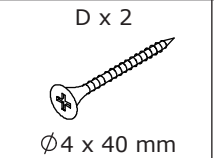
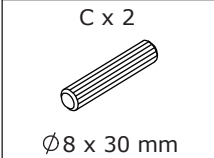

Attach board 13 to board 2 using wooden dowel(C), and fix with screw(D) as shown.

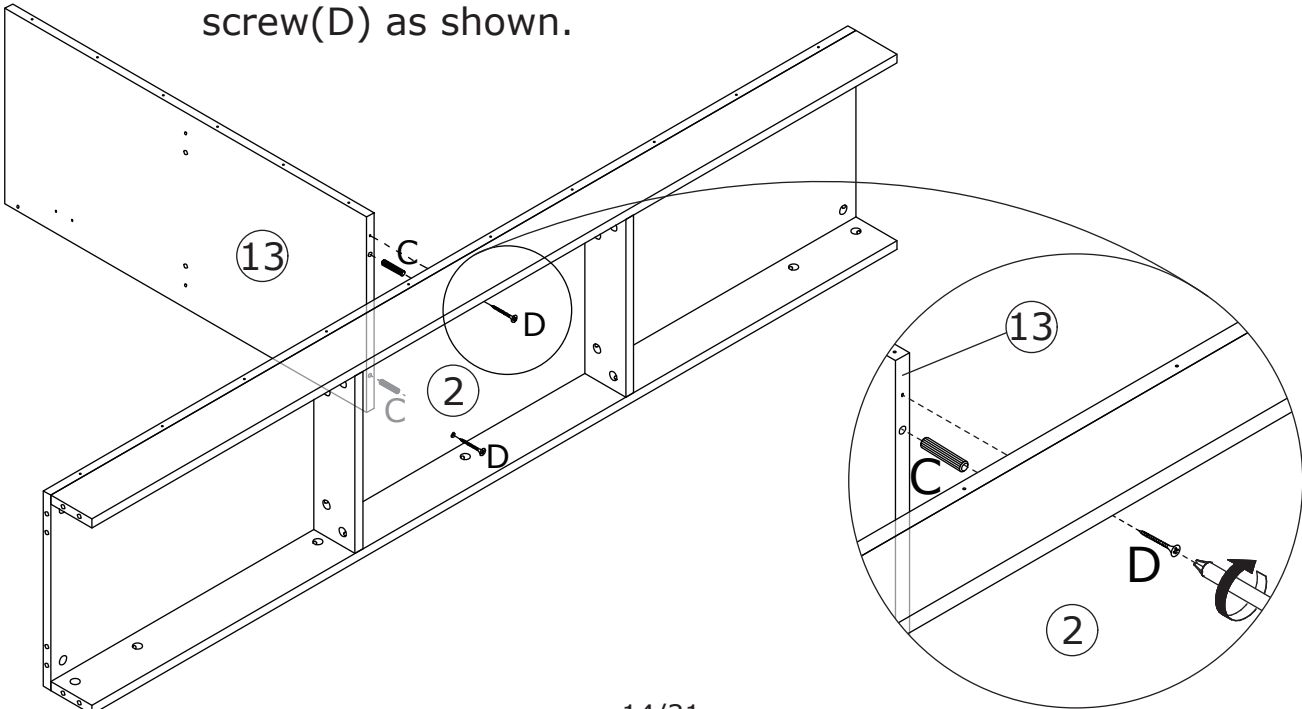

20

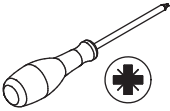
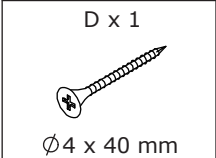

Fix board 17 to board 13 with screw(D) as shown.

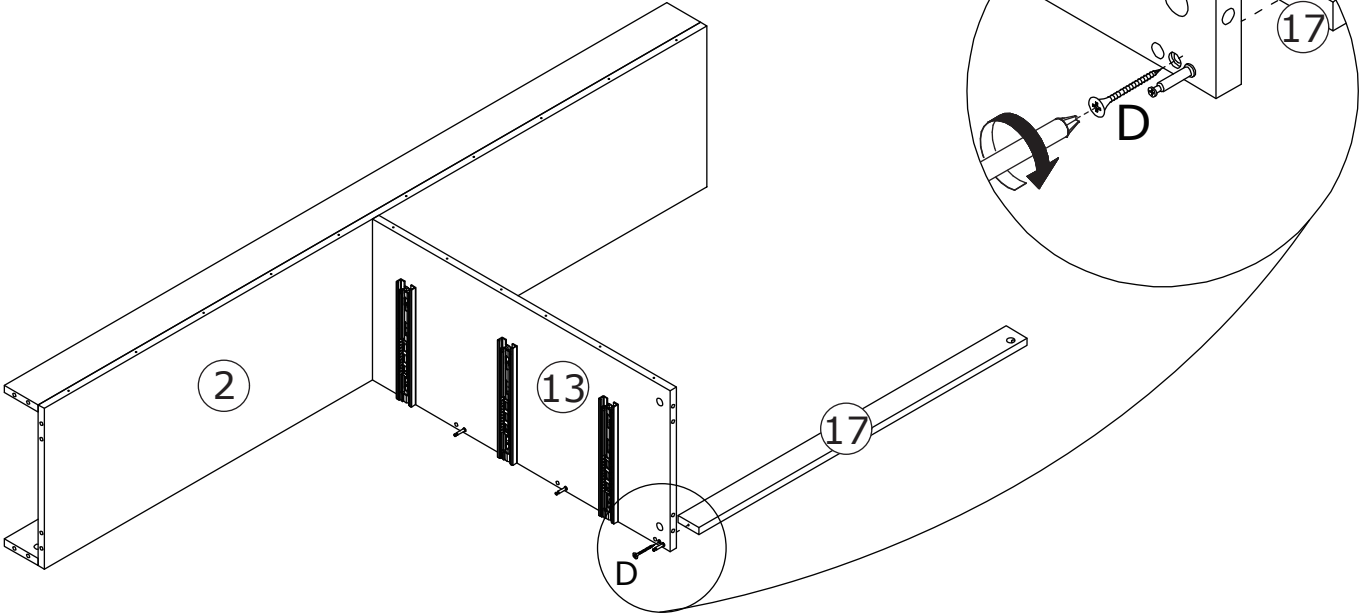

21

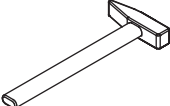
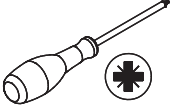
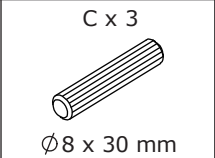
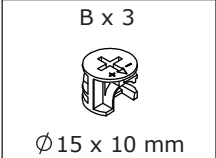

Connect board 16 to board 13 using wooden dowel(C), add cam lock(B) into and turn clockwise to tighten as shown.

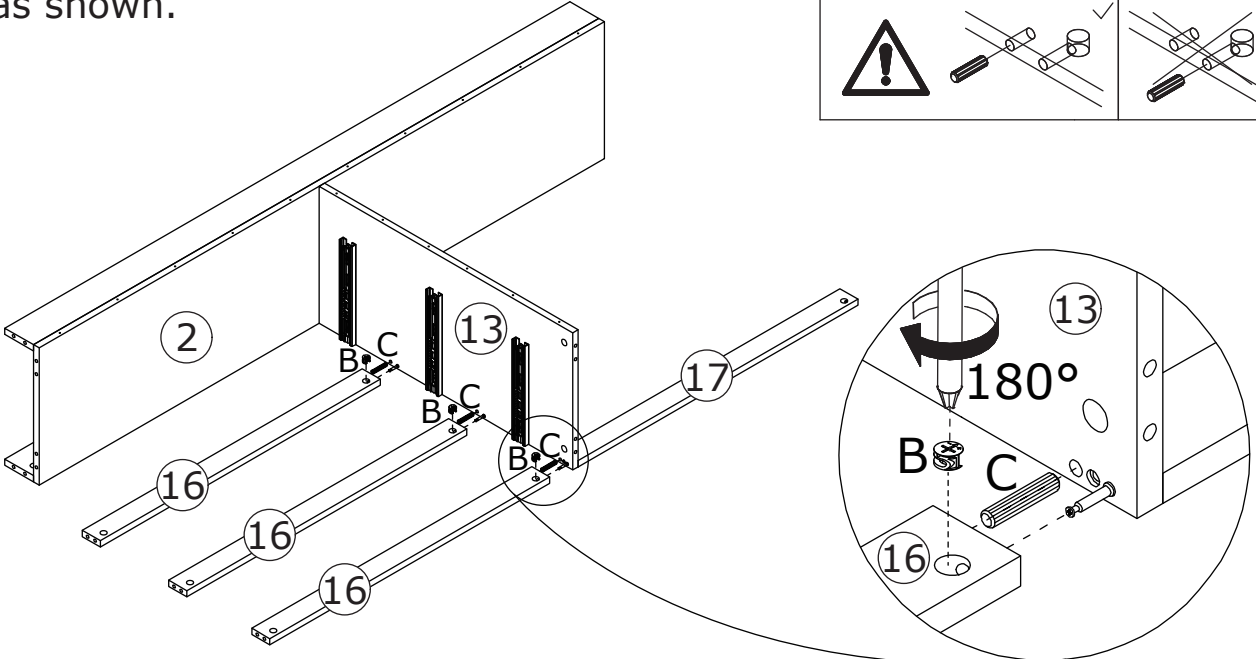
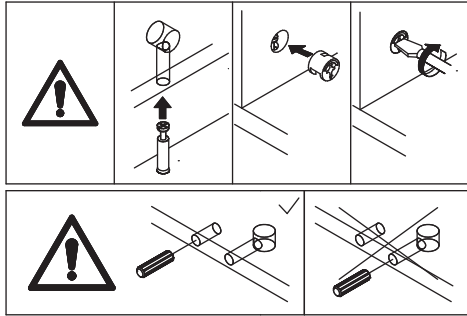

22

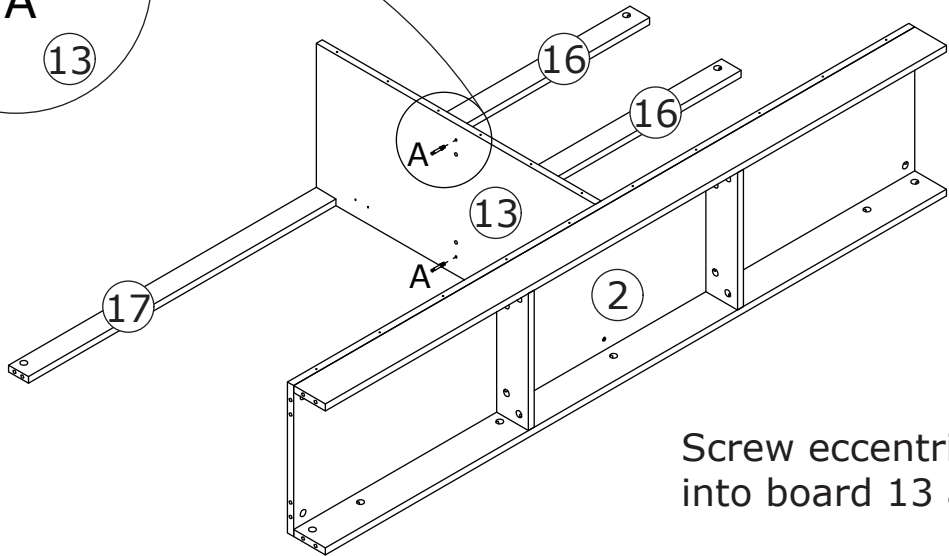
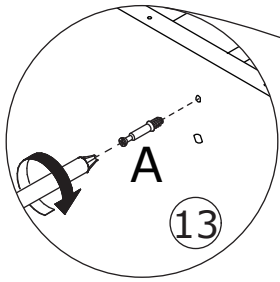
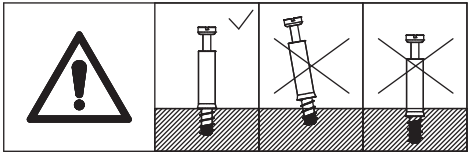
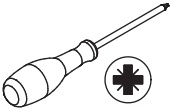
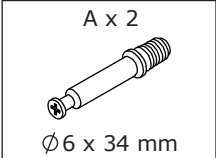

Screw eccentric rod(A) into board 13 as shown.

23

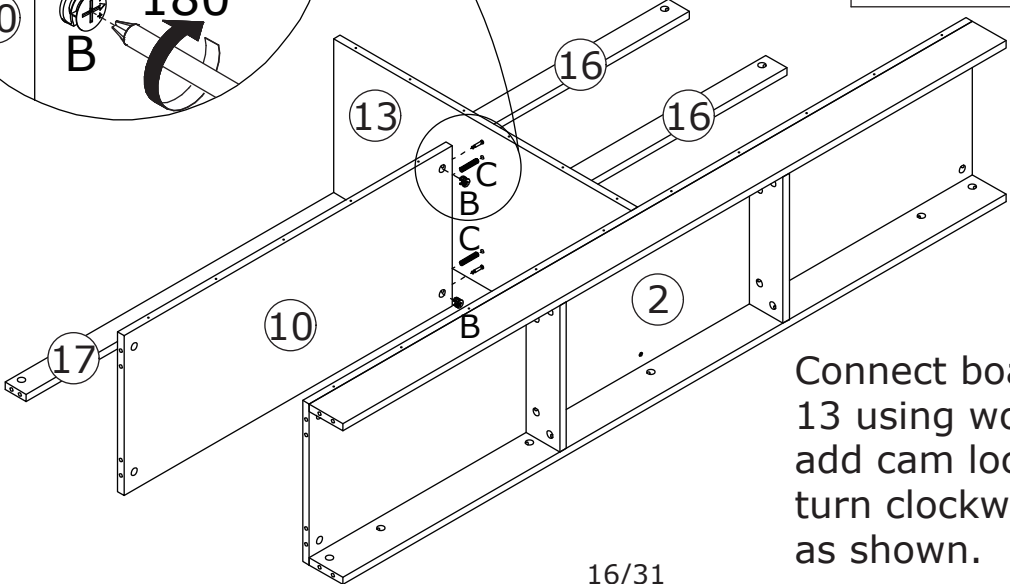
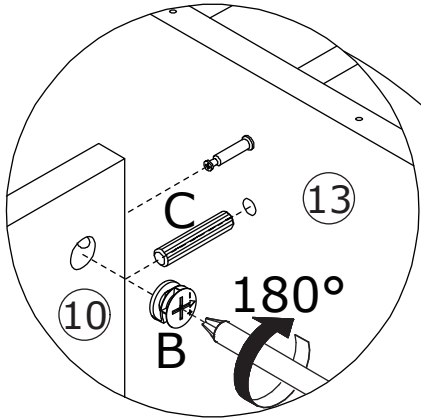
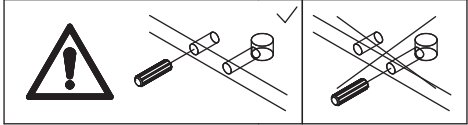
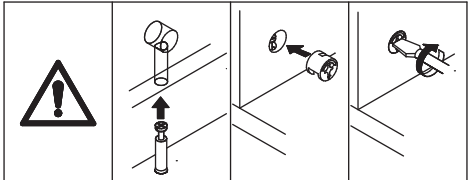
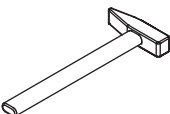
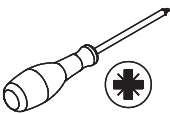
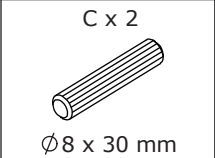
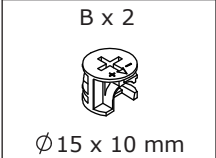

Connect board 10 to board 13 using wooden dowel(C), add cam lock(B) into and turn clockwise to tighten as shown.

# 24

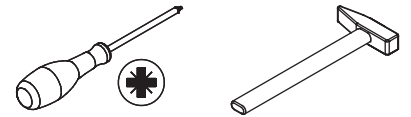
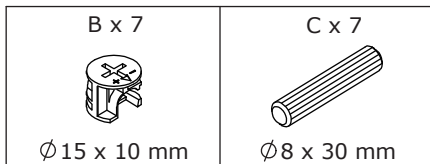

Connect board 5 to the component using wooden dowel(C), add cam lock(B) into and turn clockwise to tighten as shown.

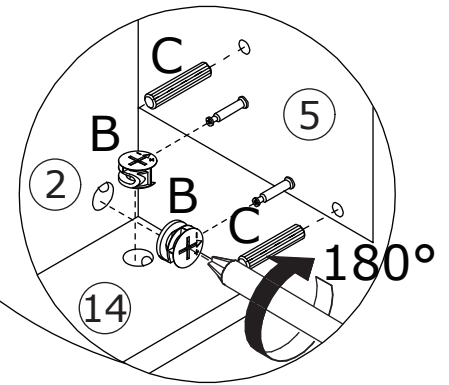
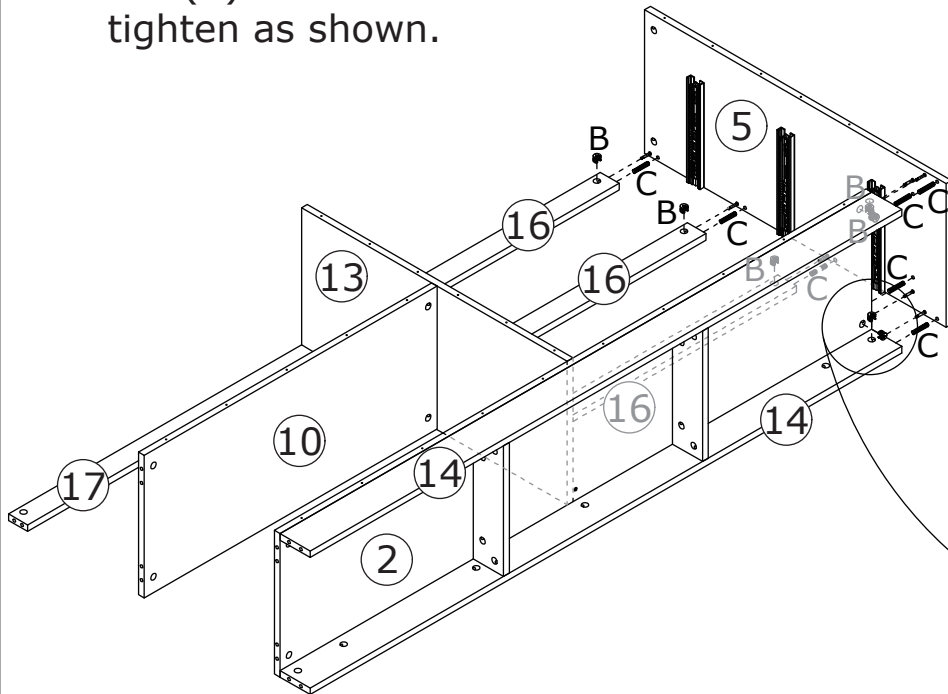
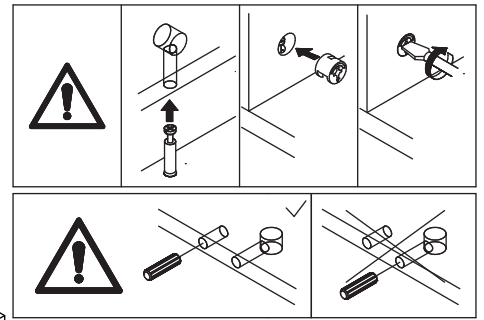

# 25

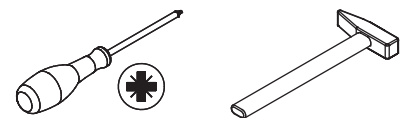
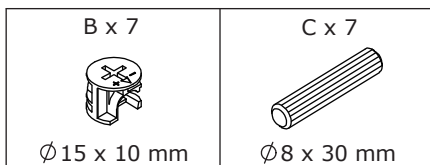

Connect board 6 to the component using wooden dowel(C), add cam lock(B) into and turn clockwise to tighten as shown.

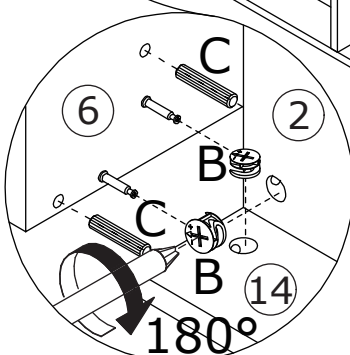
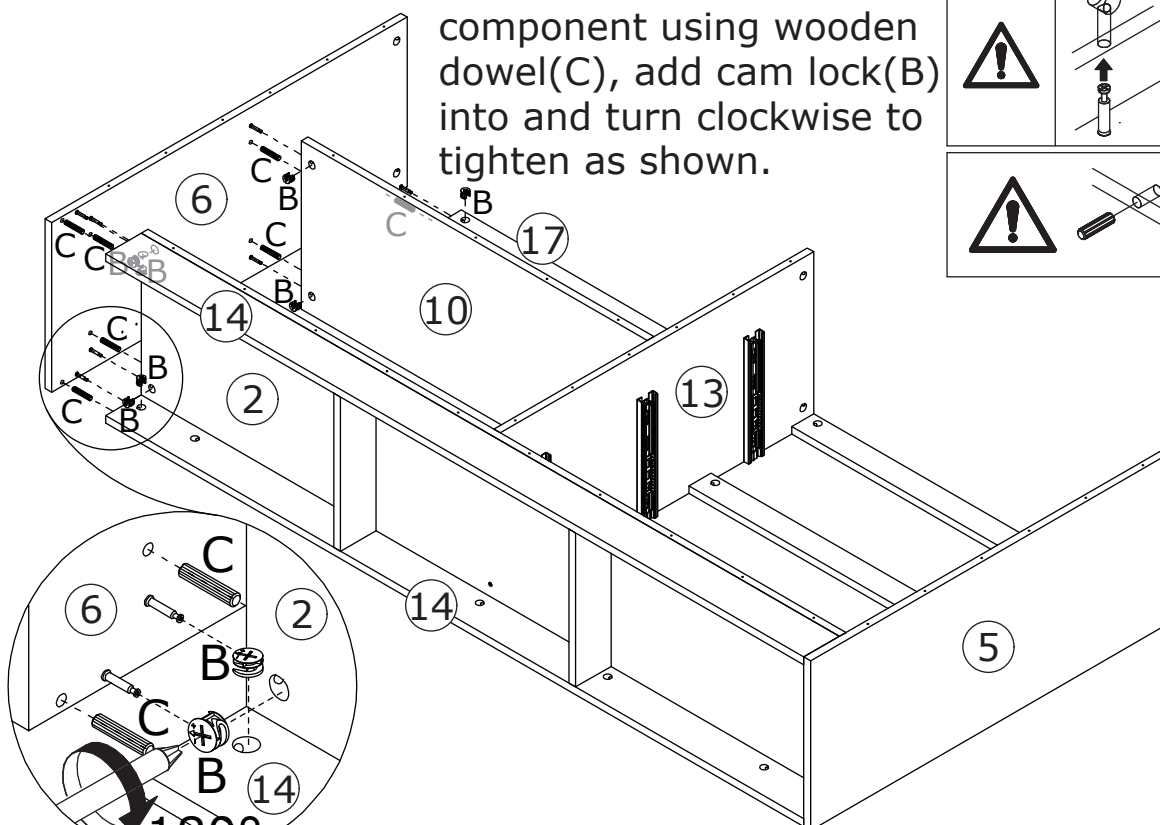
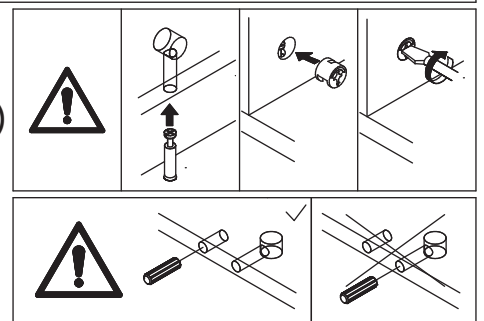

26

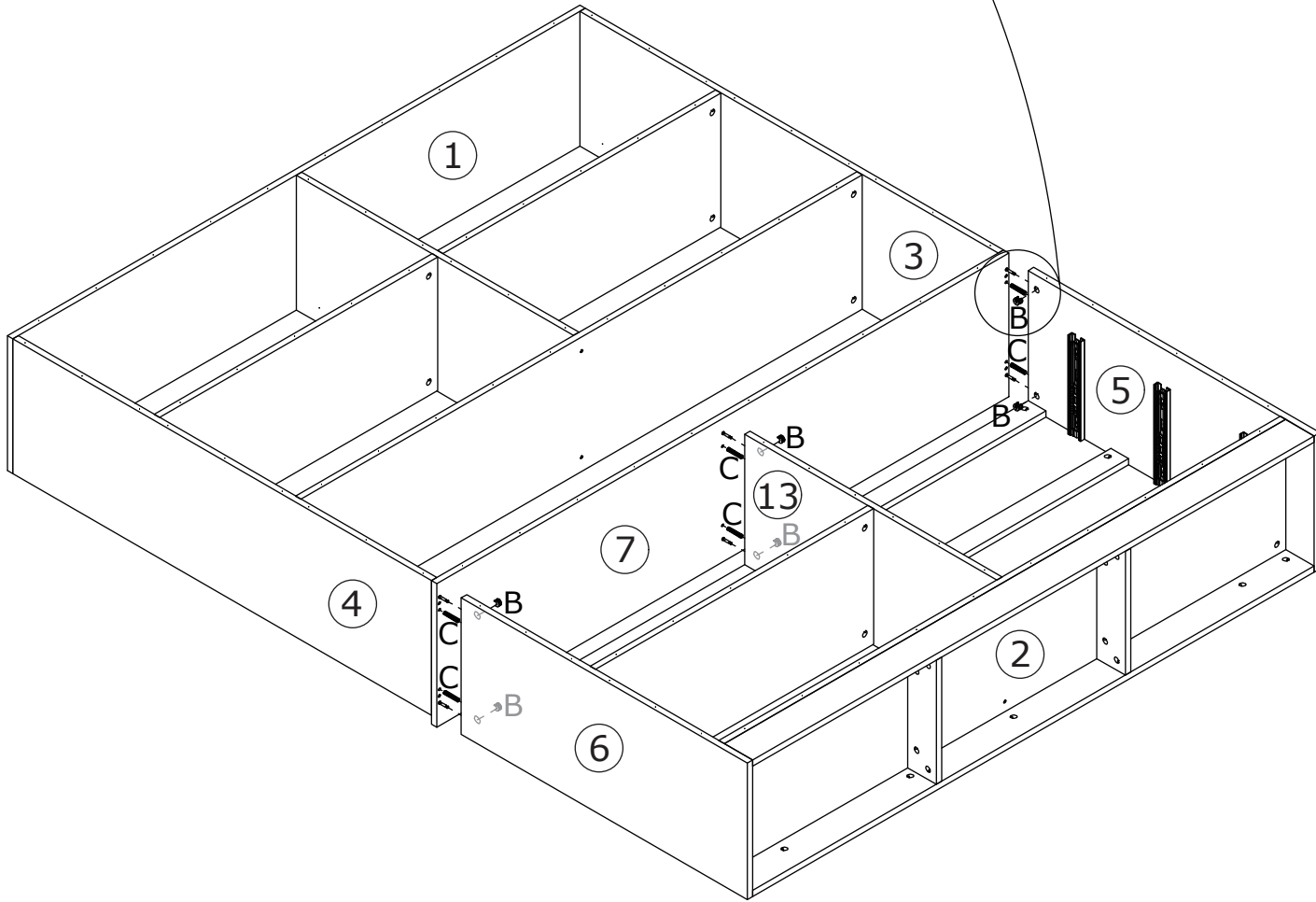
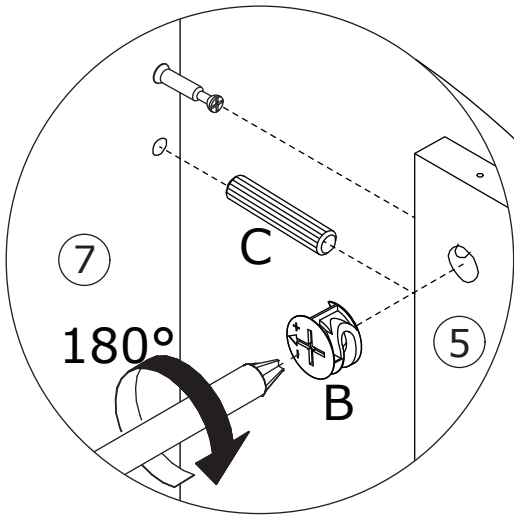
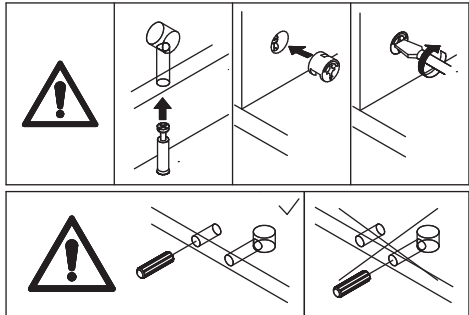

Connect the two assembled components using wooden dowel(C), add cam lock(B) and turn clockwise to tighten as shown.

27

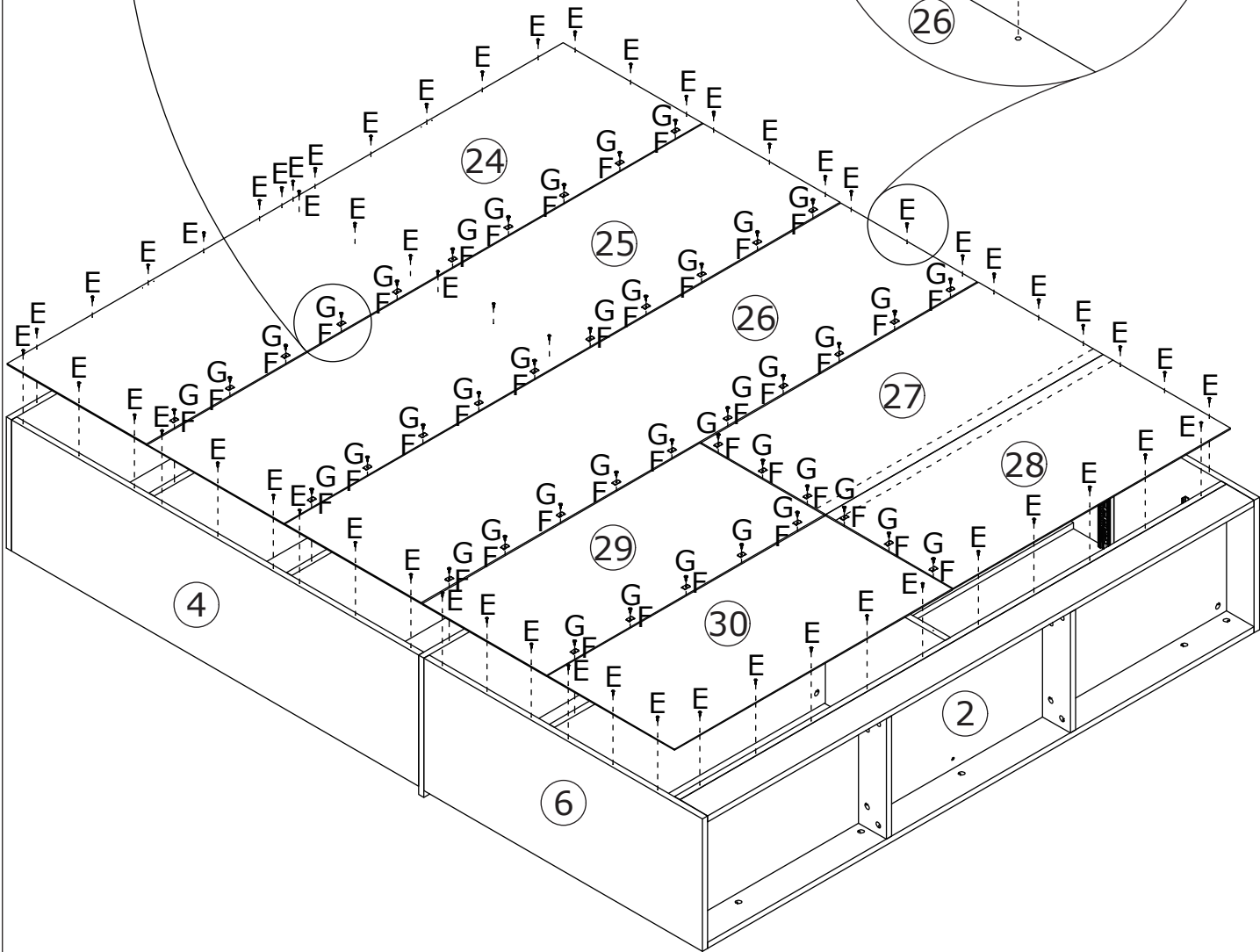
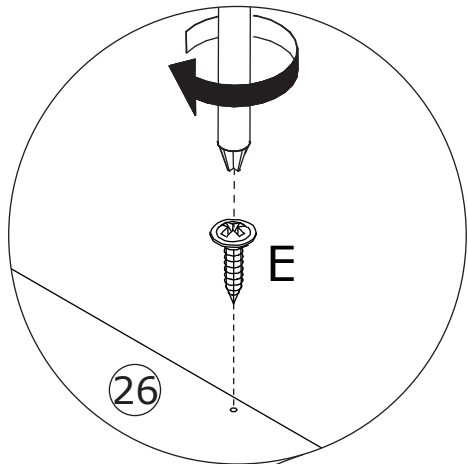
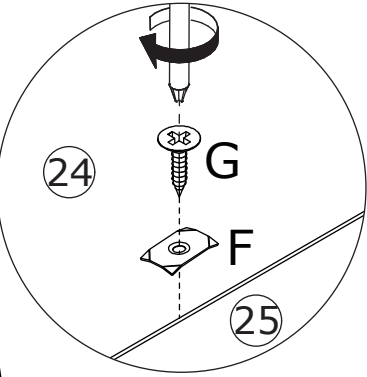
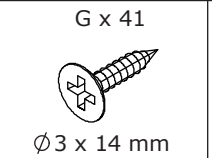
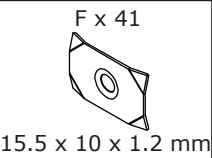
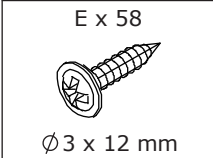

Fix back board 24, 25, 26, 27, 28, 29 and 30 to cabinet with screw(E) as shown. Use iron sheet(F) to fix each back boards with screw(G) as shown.

Please note, here are two different types of hinges.  
The full coverage door hinges are used on outermost door panel.  
The curved door hinges are used on the door panel in the middle  
of the cabinet.

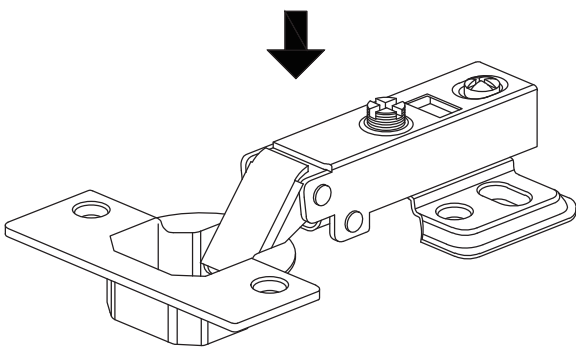

H

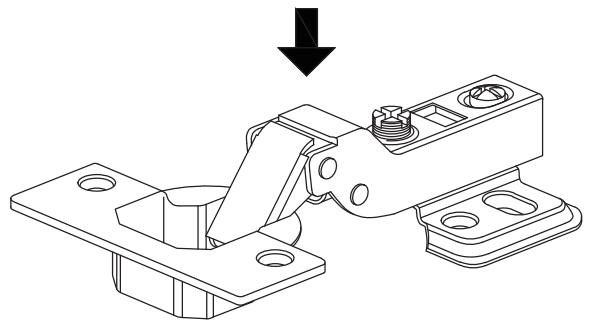

J

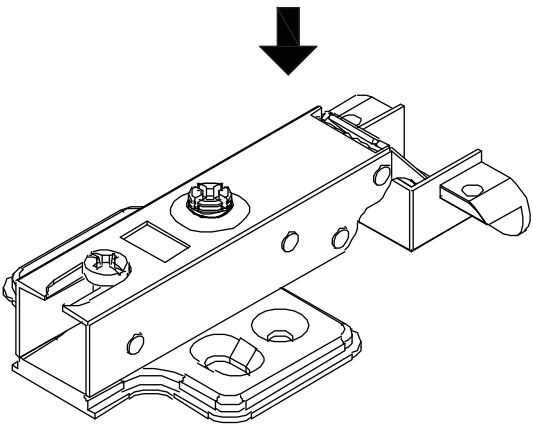

K

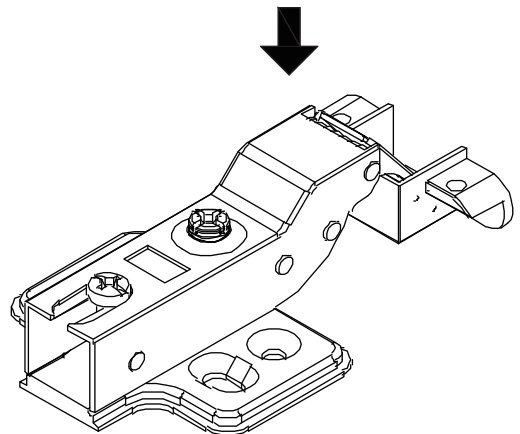

L

29

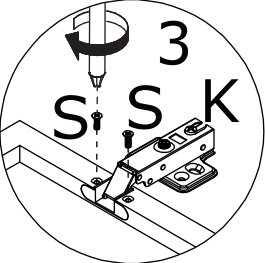
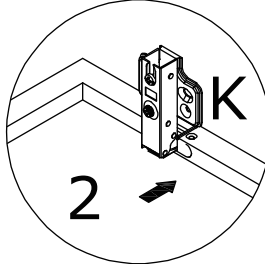
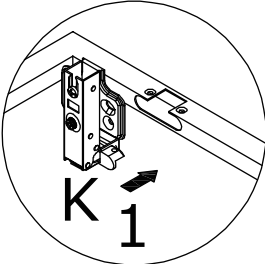
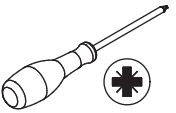
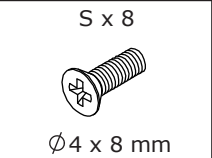
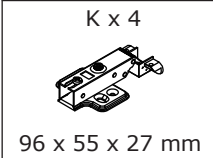

Fix hinge(K) to board 31 with screw(S) as shown.

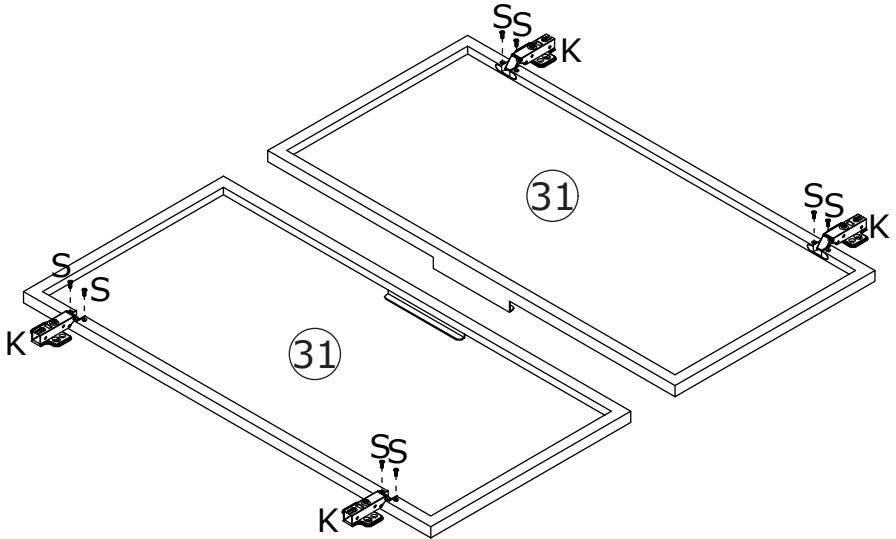
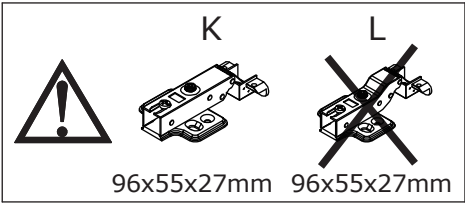

30

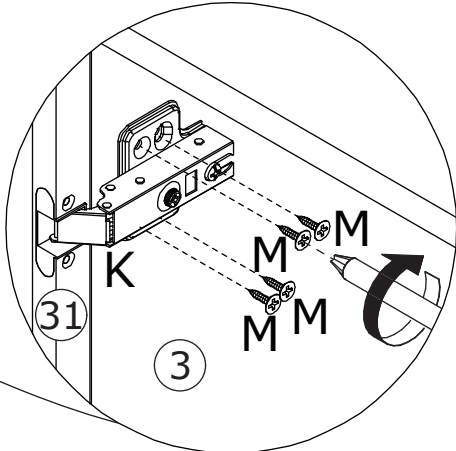
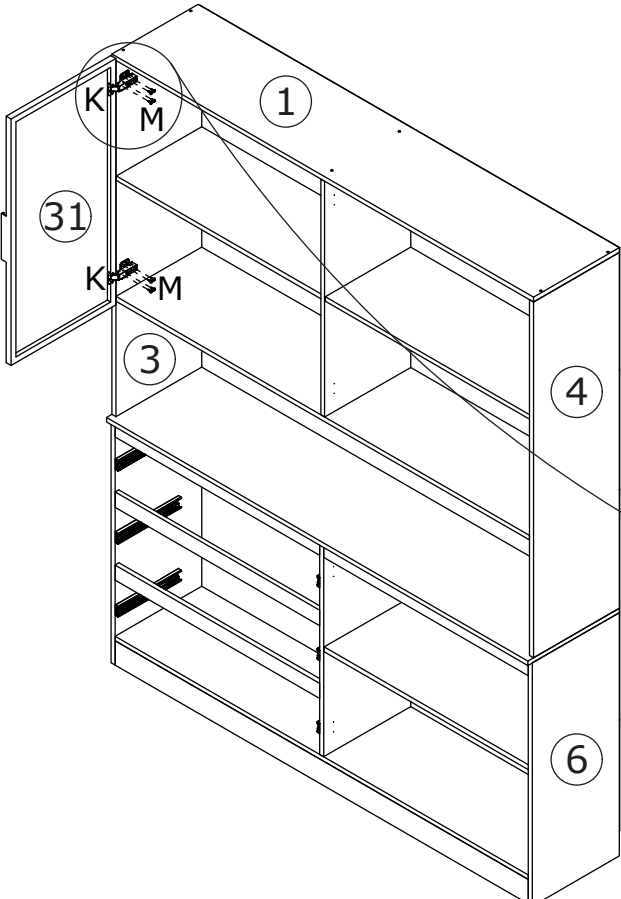
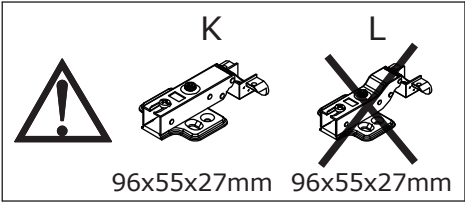
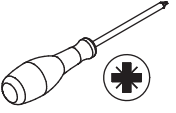
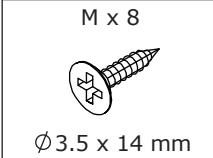

Assemble door 31 to board 3 by fixing hingewith screw(M) as shown.

# 31

M x 8  
  
Ø3.5 x 14 mm

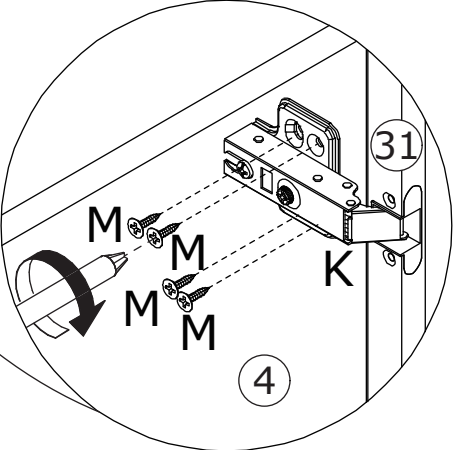
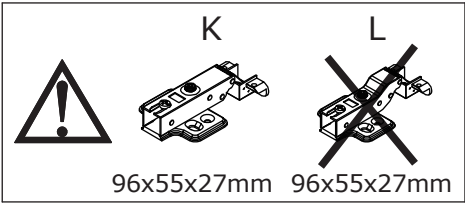
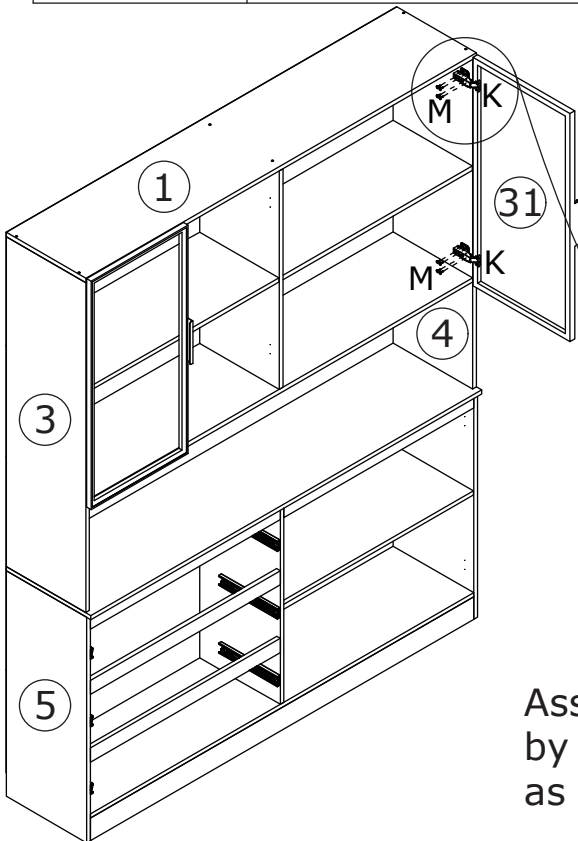
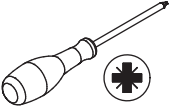

Assemble door 31 to board 4 by fixing hinge with screw (M) as shown.

# 32

L x 4  
  
96 x 55 x 27 mm

S x 8  
  
Ø4 x 8 mm

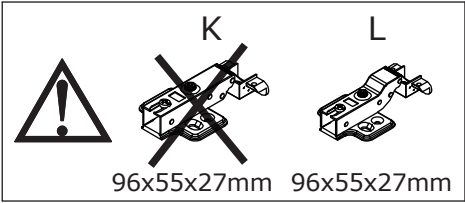
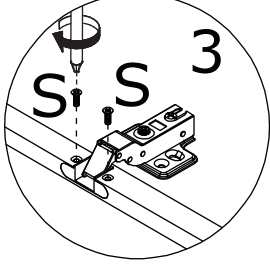
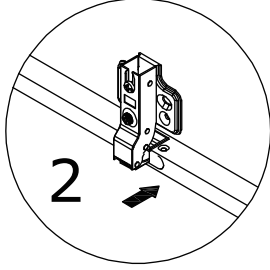
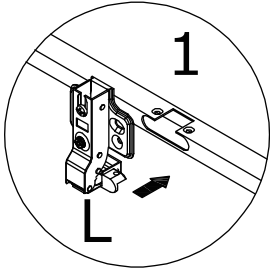
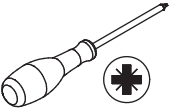

Fix hinge (L) to board 32 and 31 with screw (S) as shown.

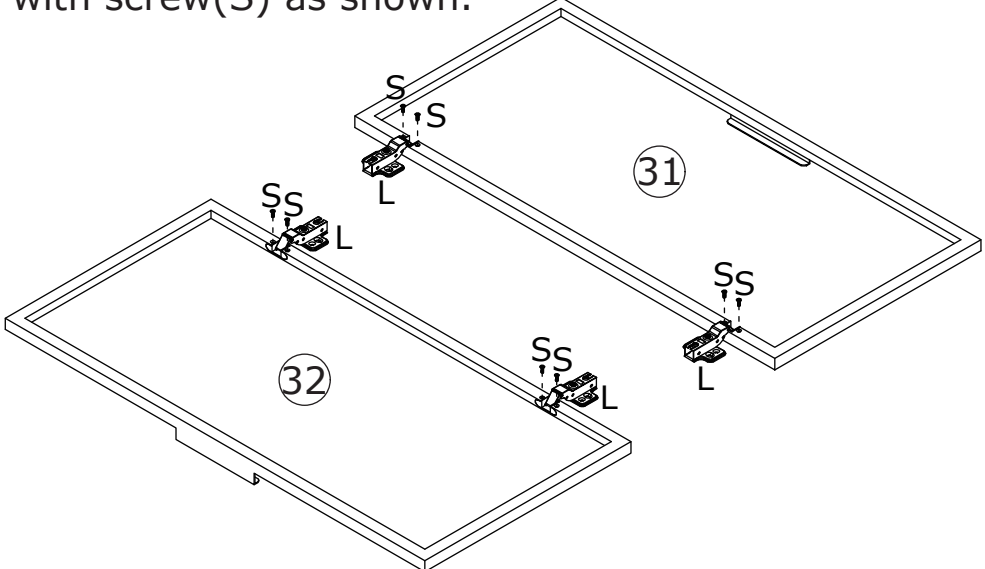

# 33

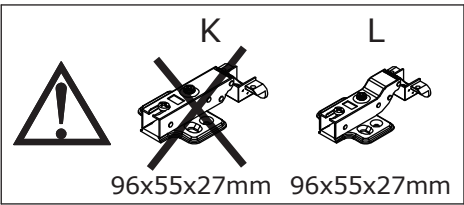
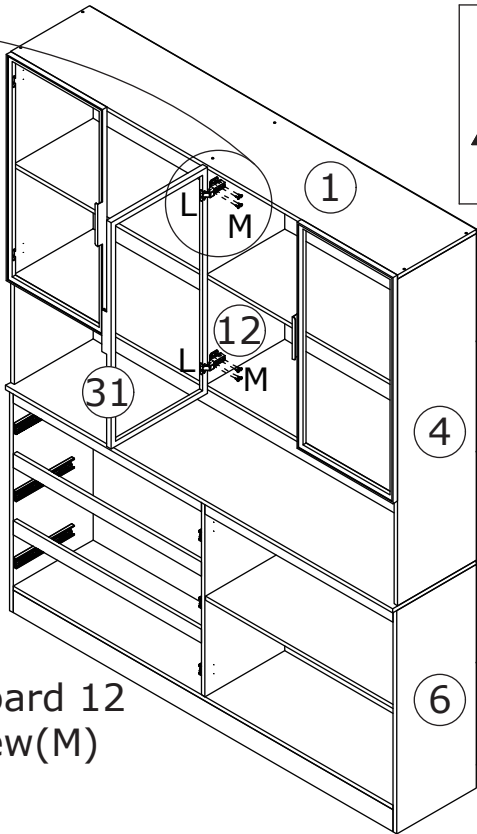
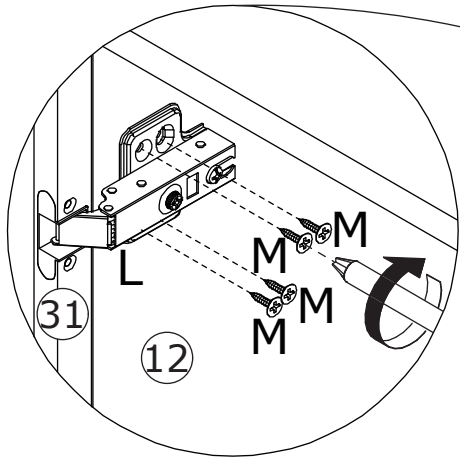
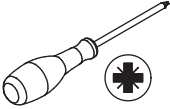
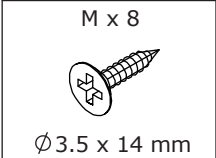

Assemble door 31 to board 12 by fixing hinge with screw (M) as shown.

# 34

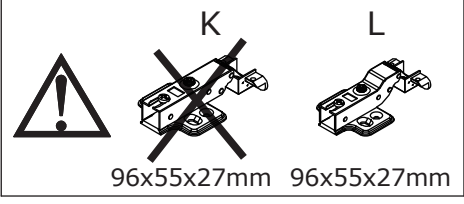
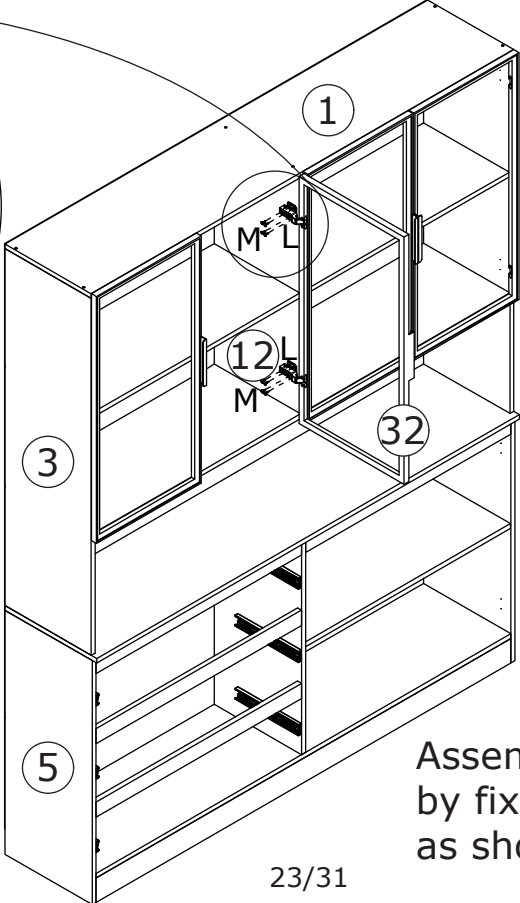
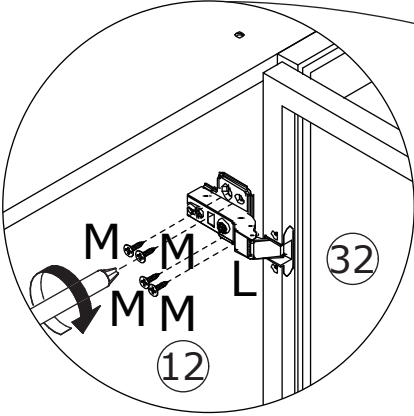
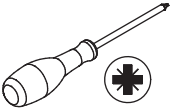
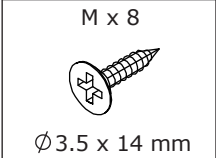

Assemble door 32 to board 12 by fixing hinge with screw (M) as shown.

35

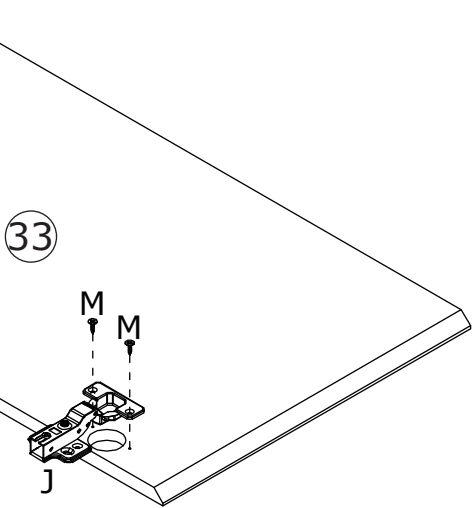
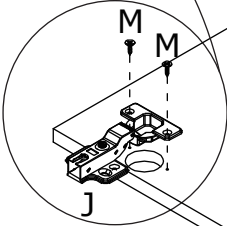
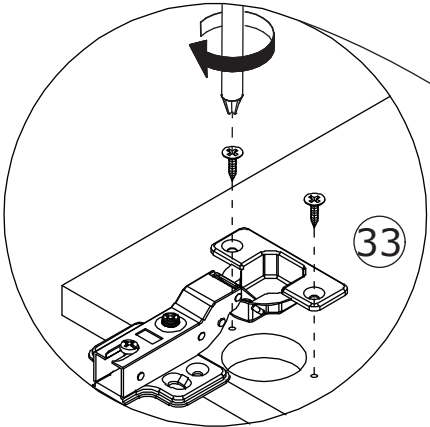
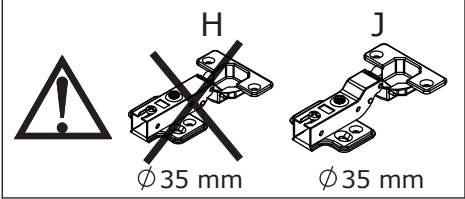
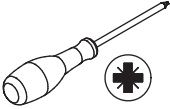
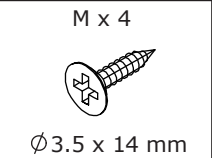
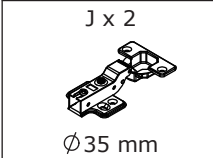

Fix hinge(J) to board 33 with screw(M) as shown.

36

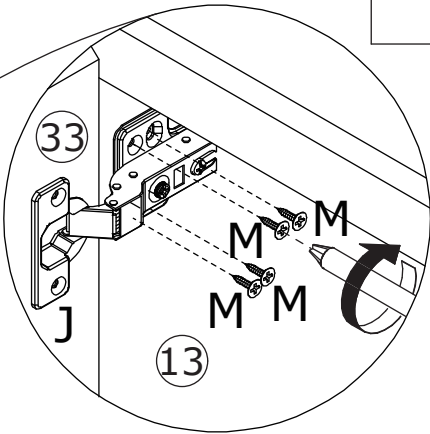
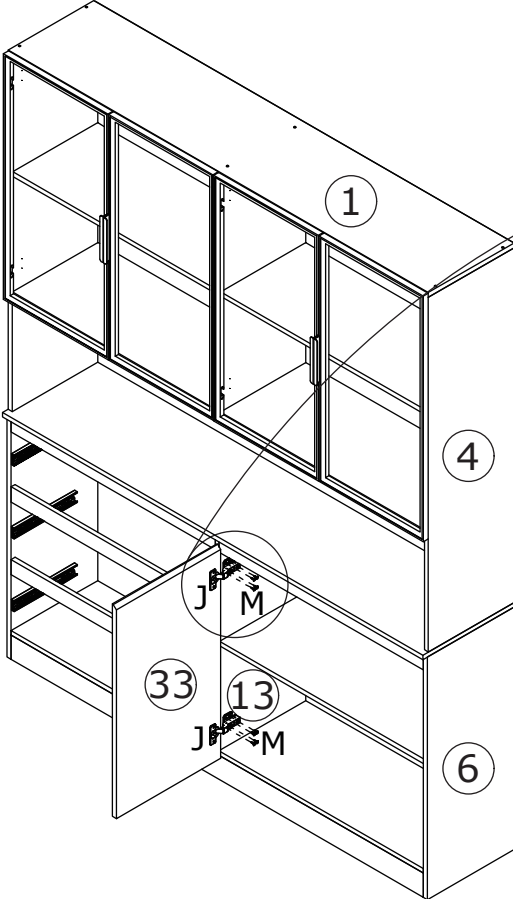
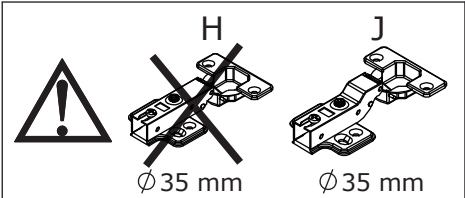
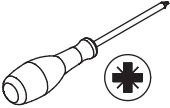
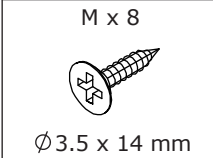

Assemble door 33 to board 13 by fixing hinge with screw(M) as shown.

37

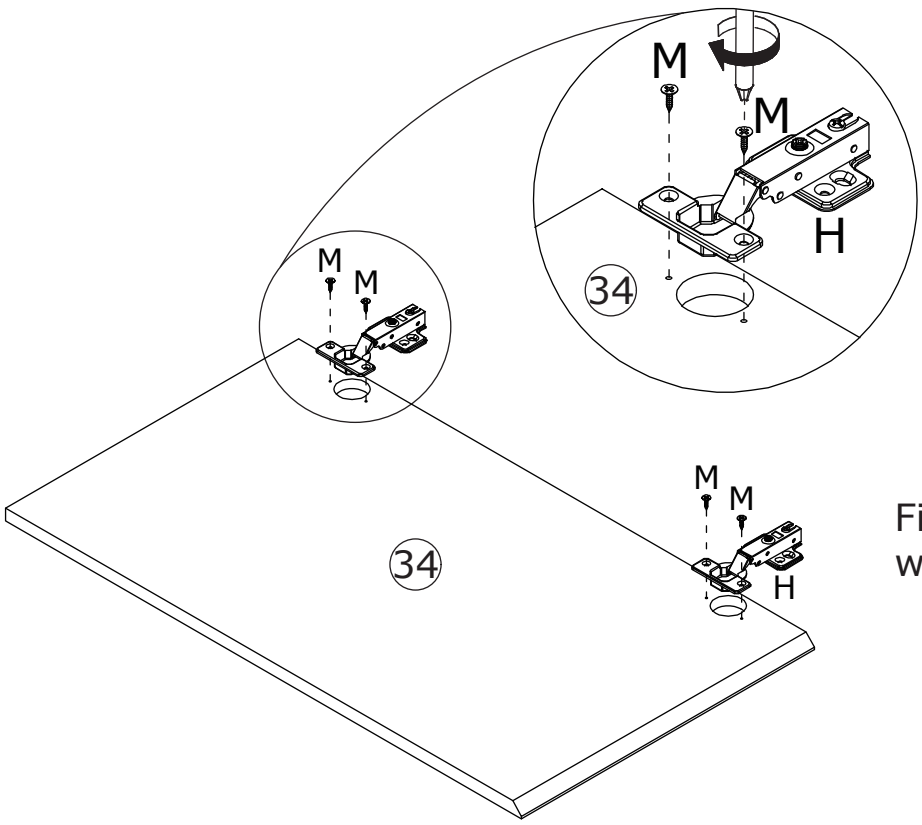
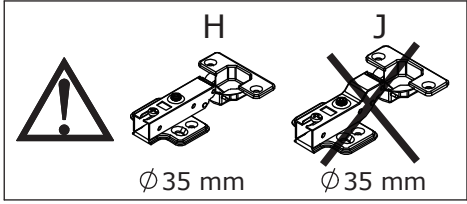
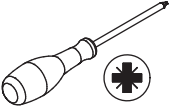
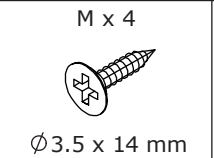

Fix hinge(H) to board 34 with screw(M) as shown.

38

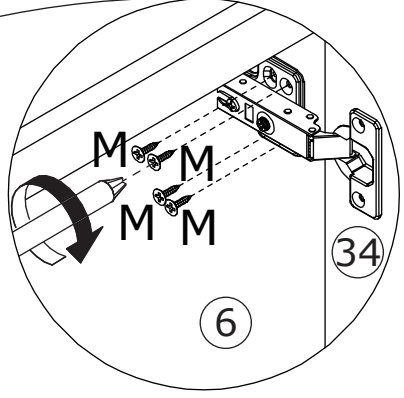
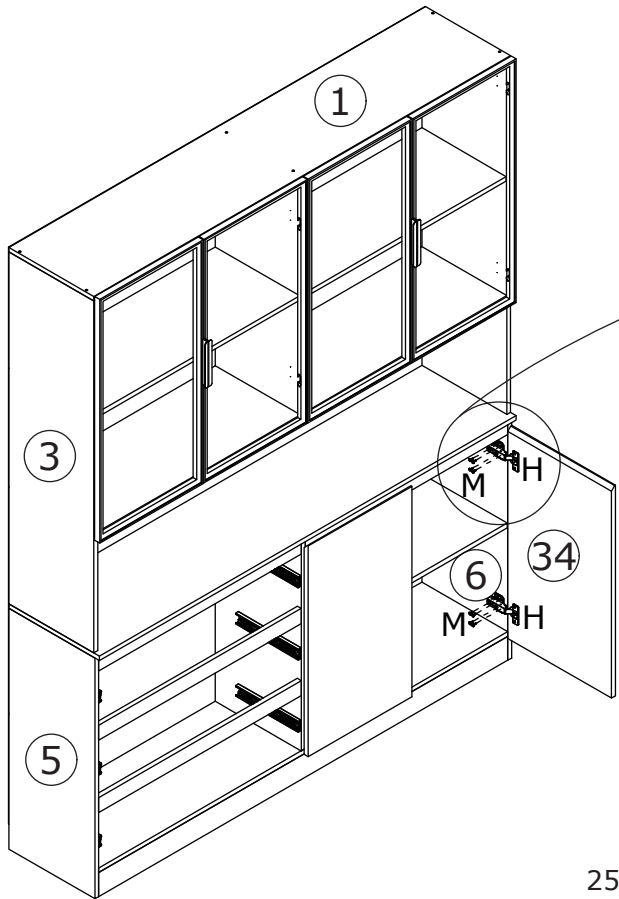
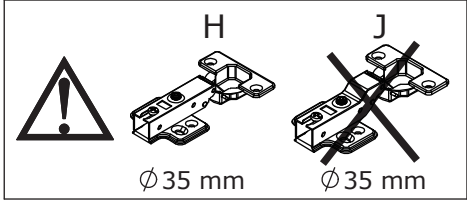
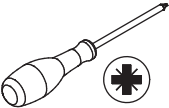
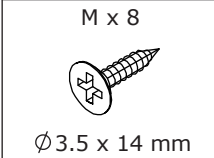

Assemble door 34 to board 6 by fixing hinge with screw(M) as shown.

39

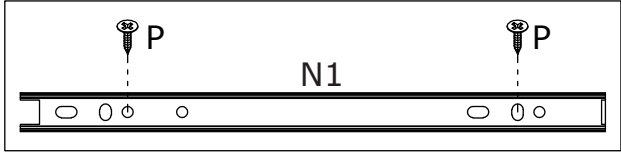

Fix runner(N1) to board 19 and 20 with screw(P) as shown.

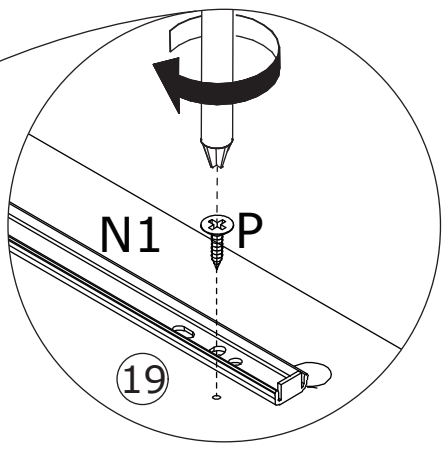
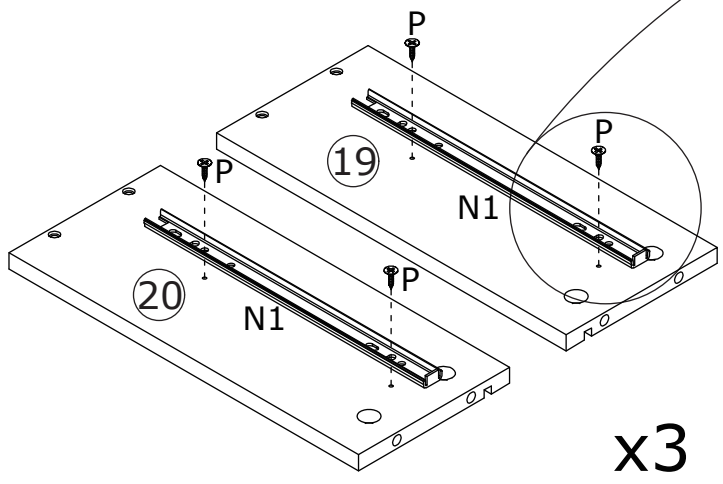

x3

40

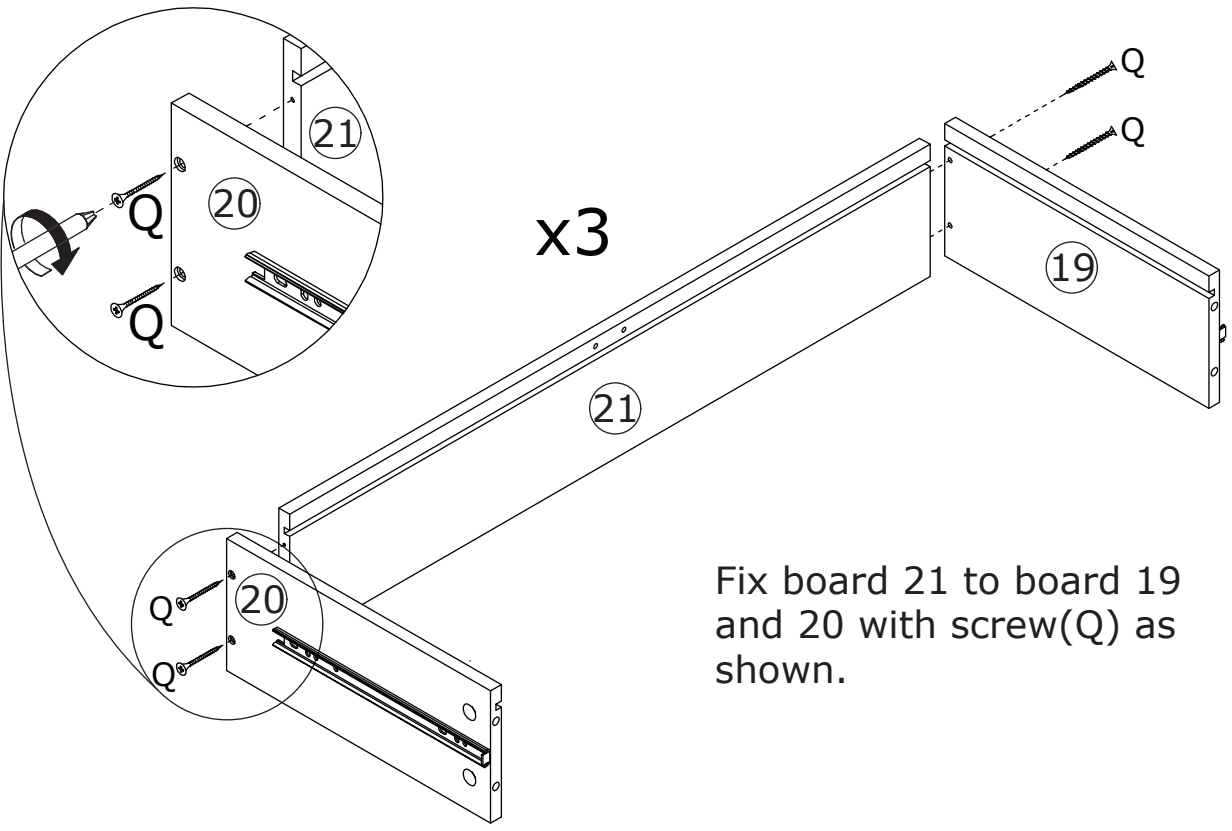

Fix board 21 to board 19 and 20 with screw(Q) as shown.

41

Insert bottom board 23 along grooves as shown.

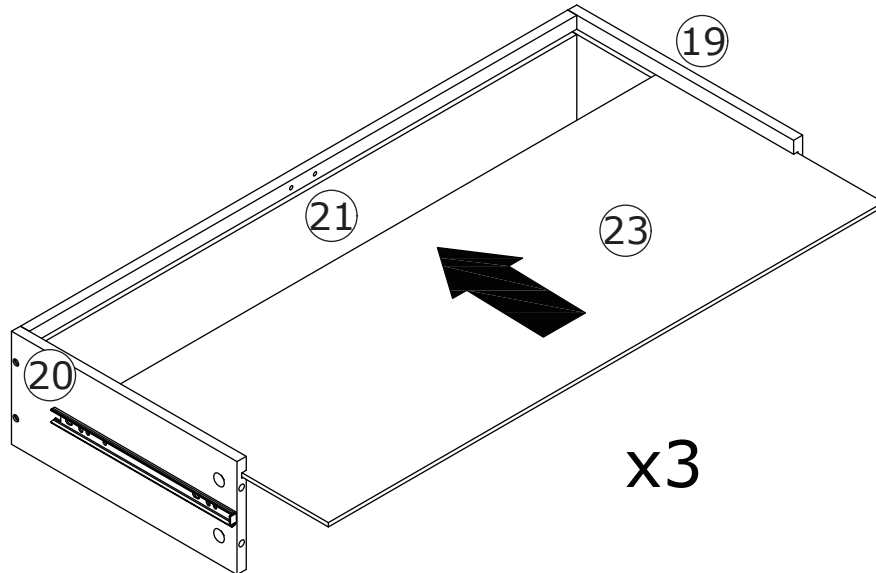

42

Q x 6  
Ø4 x 30 mm

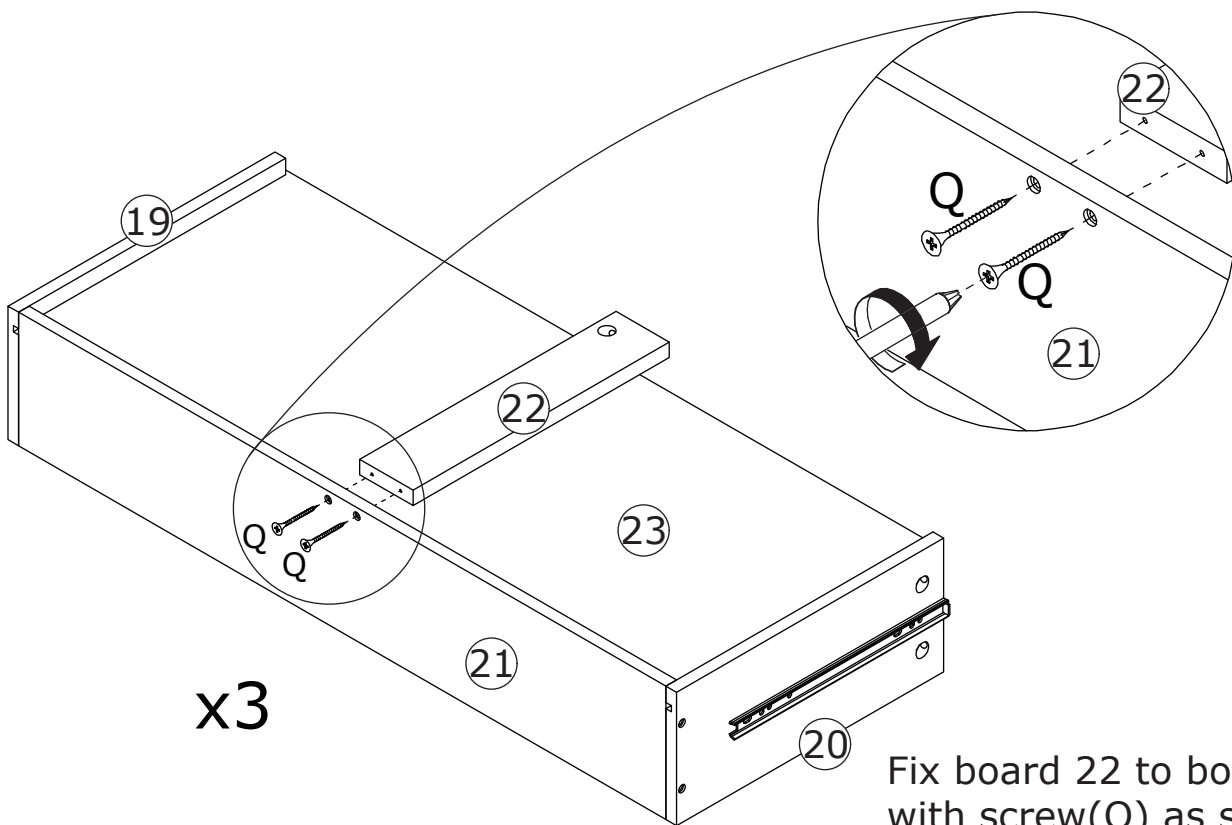
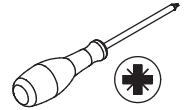

Fix board 22 to board 21 with screw(Q) as shown.

43

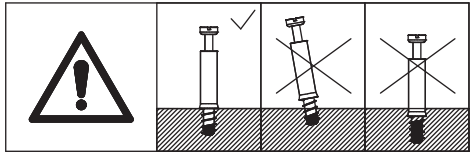
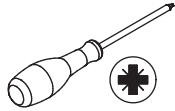
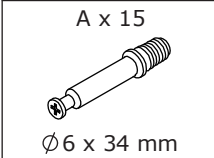

Screw eccentric rod(A) into board 18 as shown.

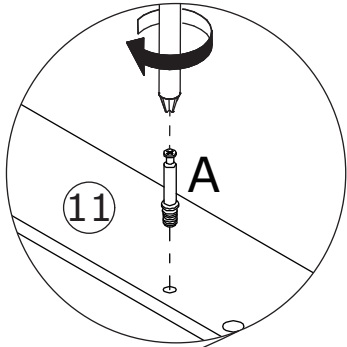
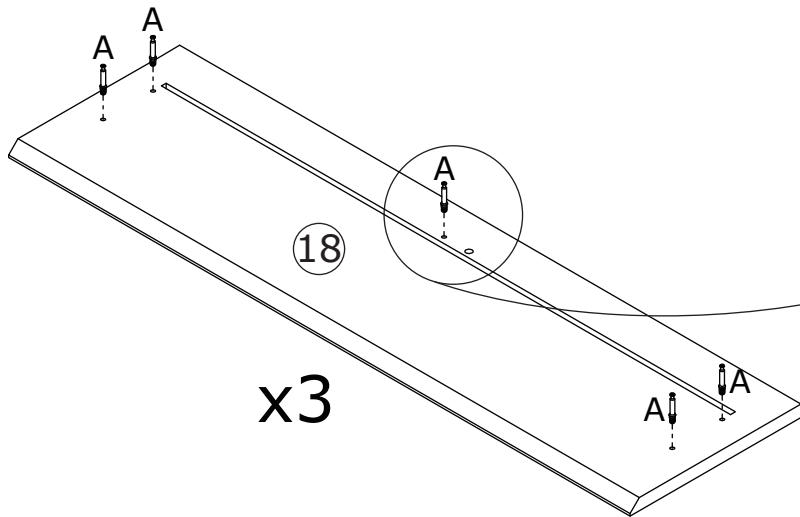

44

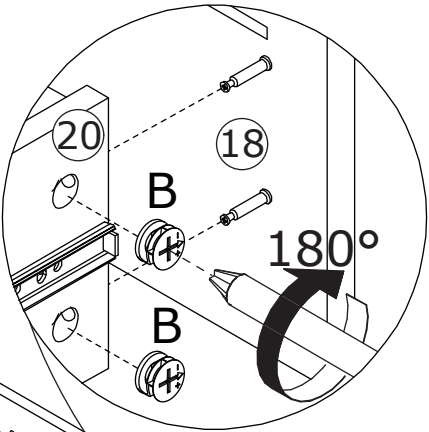
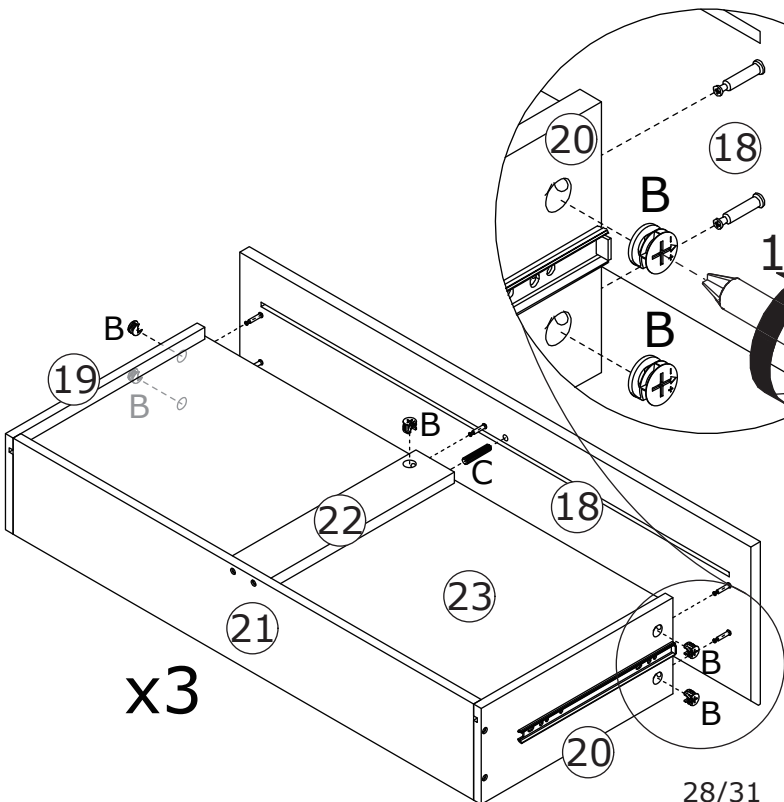
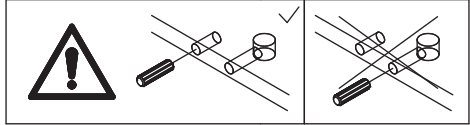
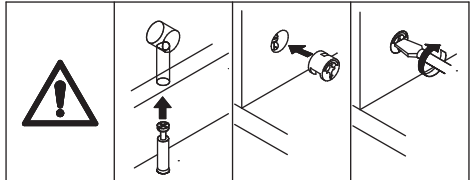
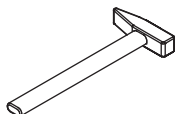
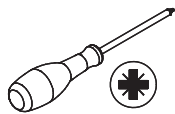
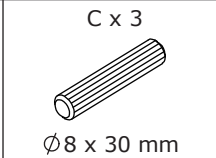
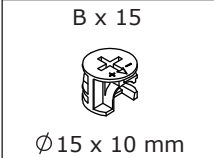

Insert wooden dowel(C) into board 22 at first. Attach board 18 to the component, add cam lock(B) and turn clockwise to tighten as shown.

45

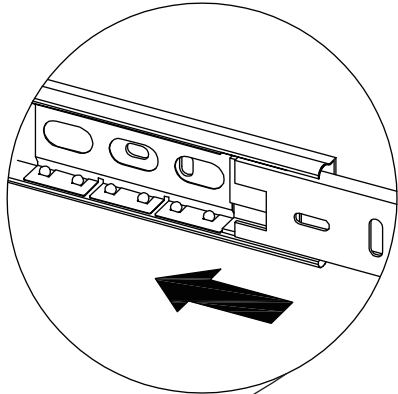
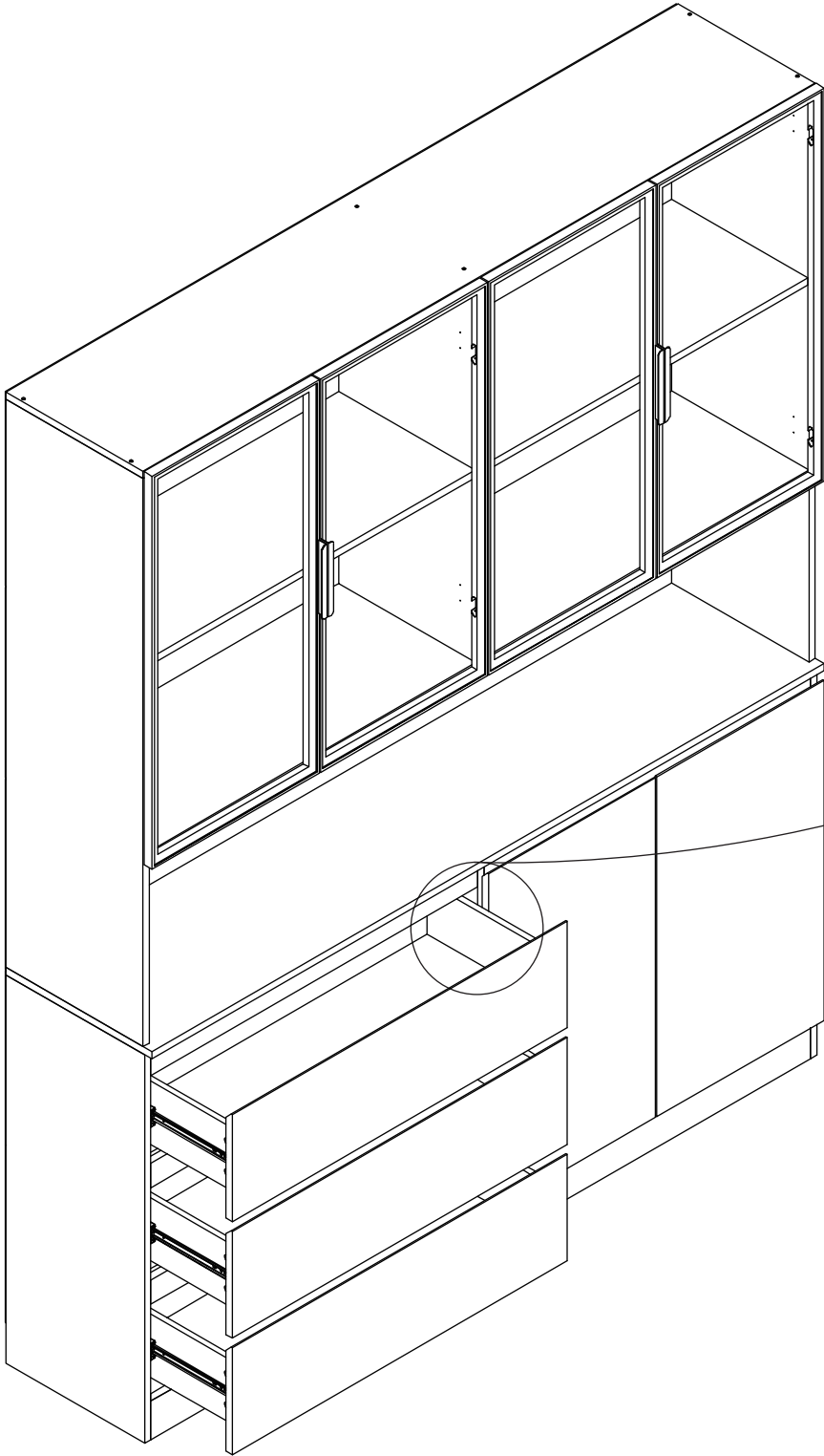

If doors are still not aligned if the hinges are properly correctly, please watch the video.

<https://youtu.be/n0Lb36SoODM>

If there is misalignment after you install, adjust the screw to the best condition

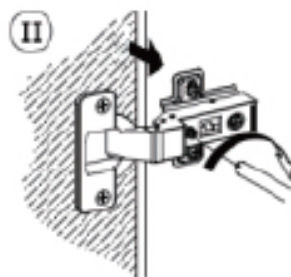
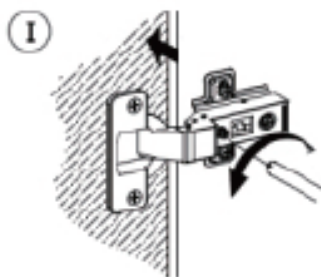
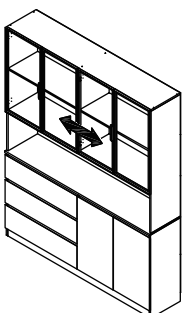
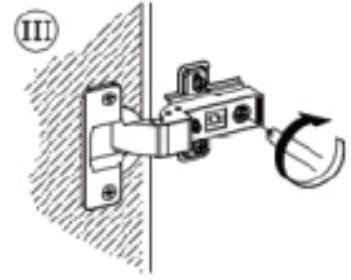
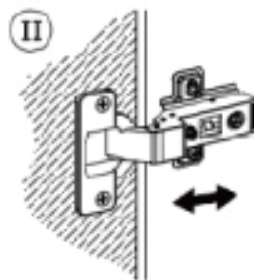
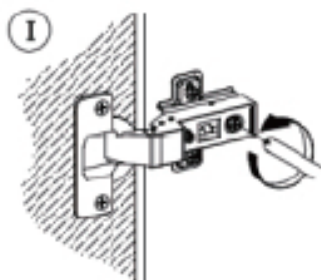
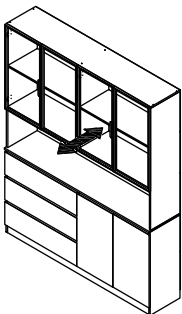
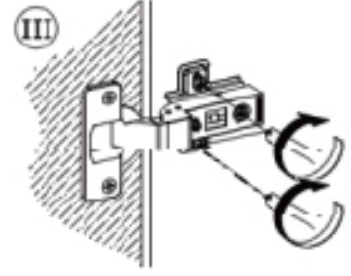
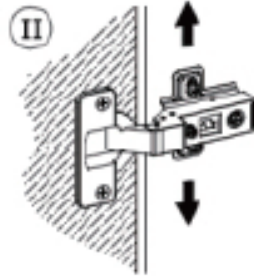
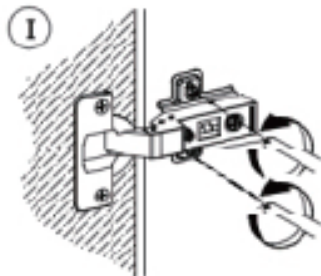
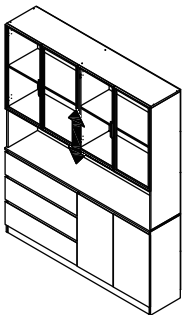
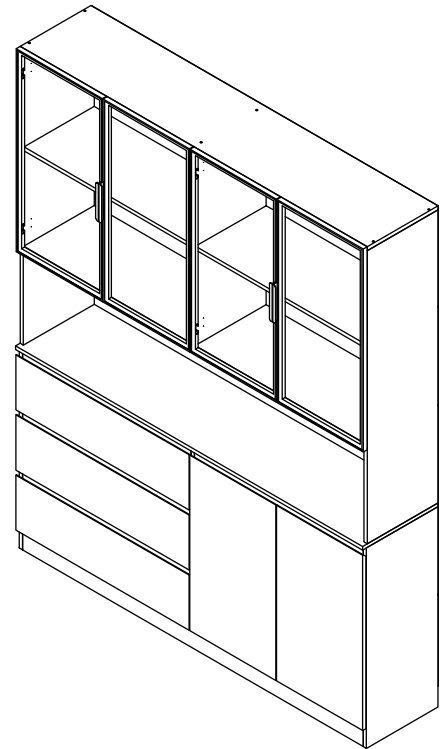

47

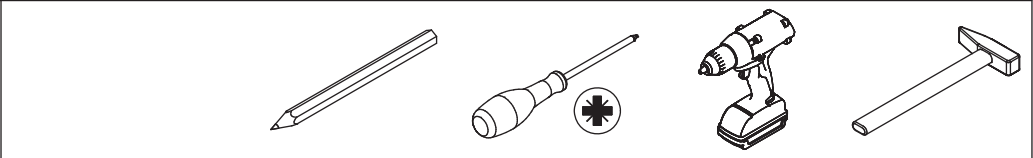
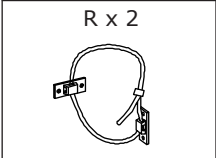

- 1
- 2
- 3
- 4
- 5

Install anti-tipping device as shown.

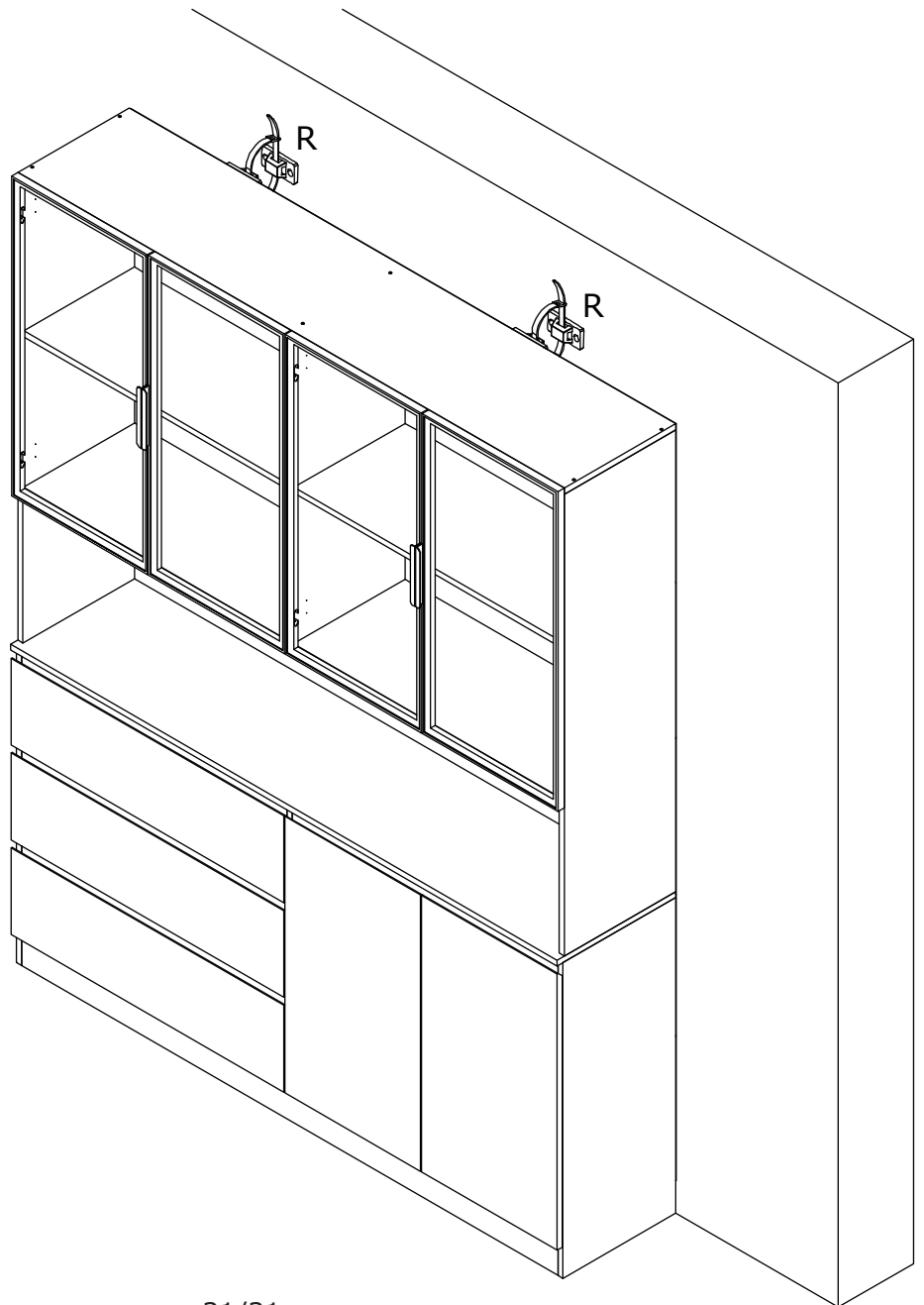

# WARRANTY

## WARRANTY CLAIMS

- There is a 30-day warranty for broken furniture or any other problems that do not work properly. The warranty will start from the date of purchase which must be verified by proof of purchase.
- Before making a claim, we may be able to answer your query, simply call us. Please leave your purchase order number, along with some details of the problem, if you want a replacement part. We will arrange within 48 hours. If there is out of stock, we will reply with a shipping date.
- The product must be used in accordance with the instructions provided. For health reasons.
- For other reasons, if the furniture needs to be returned, it must be cleaned and dried and operated within 30 days of receipt.

## Type of Warranty Claim

- Failure to follow the furniture instructions will invalidate the warranty. Attention please.
- Does not include damage during installation, but includes damage during transportation.

## Scope of responsibility

- Shall not bear any responsibility for misuse or user damage and / or loss of parts during the installation of furniture.
- After using, the damage and scratches of the furniture are not covered by the warranty.

## The Warranty Relates to All Bought in The Us and Covers The Following Areas

- Sheet parts: 1 month from the date of purchase.
- Electrical parts: 1 month from the date of purchase.

# RETURNS

## **CHANGED YOUR MIND AND NEED TO RETURN YOU ITEM?**

### **PLEASE FOLLOW THE BELOW INSTRUCTIONS:**

- If you have purchased and have simply changed your mind, follow the retailer's instructions for returns.

### **DEFECTIVE ITEMS**

- If your item is defective in any way, i.e. it doesn't work but you can't identify why, in the first instance, please call us.

### **DAMAGED ITEMS**

- If you receive an order with obvious shipping damage from the retailer, then we suggest the delivery is refused. If the delivery has been accepted and then shipping damage is found, please follow the specific instructions advised by the retailer.  
In all circumstances please save all packaging material and paperwork for the order. Please be aware that if you dispose of packaging material or attempt to return the merchandise without contacting the fulfiller, you jeopardise your chances of making a claim, and you may not receive a credit for the return.