# Vintage Folding Adirondack Chair

Assembly Instructions | A041-168-001

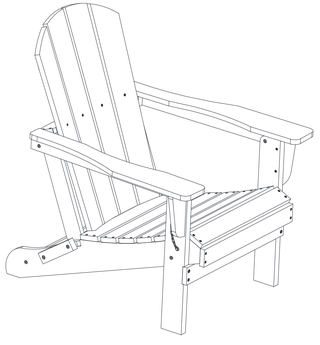

email: poly@homeselecting.com

**Important -Please read these instructions fully before starting assembly**

**HASSLE-FREE WARRANTY**

We stand behind the quality of our products.
If you have any questions, please send an email.

350 LBS CAPACITY | 1 PERSON ASSEMBLY | AROUND 25 MIN ASSEMBLY



If you need help or have damaged or missing parts,please email:
**poly@homeselecting.com**

Components | Please check you have all the components listed below.

Note: The ilustration of the product shows the exact position of each part. Check when assembling.

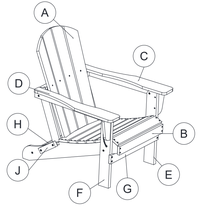


| # | | Description | Qty |
|---|---|---|---|
| A | | Backframe assembly | 1 |
| B | | Mount assembly | 1 |
| C | | Left armrest assembly | 1 |
| D | | Right armrest assembly | 1 |
| E | | Left forefoot assembly | 1 |
| F | | Right forefoot assembly | 1 |
| G | | Front foot connection | 1 |
| H | | Rear foot connection | 1 |
| J | | Adjust the connecting block | 2 |

## Hardware & Tools

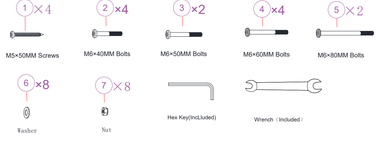




If you need help or have damaged or missing parts,please email:
**poly@homeselecting.com**

Assembly Instructions | ⚠Caution: Please do not over-tighten bolts and screws during assembly

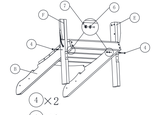


**STEP 1**
● Use to secure the front legs F and E to seat plate B
Bolt ④, M6*60mm, washer ⑥and nut ⑦.

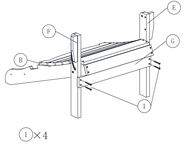


**STEP 2**
● Assemble part H to F and E using screw ①.

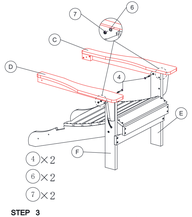


**STEP 3**
● Use bolts to secure handrails D and C to F and E
④, M6*60mm, washer ⑥, nut ⑦.
(Note: D and F are assembled, C and E are assembled)

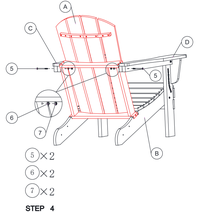


**STEP 4**
● Assemble part A to C and D using screw ⑤ with gasket ⑥ and nut ⑦.



If you need help or have damaged or missing parts,please email:
**poly@homeselecting.com**

Assembly Instructions | ⚠Caution: Please do not over-tighten bolts and screws during assembly

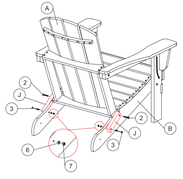


**STEP 5**
● Assemble the front end of part J to the lower end of A using screw ②, and the rear end to B using screw ③ mating spacer ⑥ and nut ⑦.

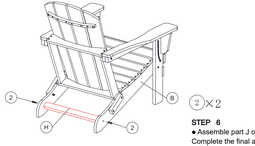


**STEP 6**
● Assemble part J onto B using screw ②.
Complete the final assembly.



If you need help or have damaged or missing parts,please email:
**poly@homeselecting.com**

Assembly Instructions | ⚠Caution: Please do not over-tighten bolts and screws during assembly

## Folding Chair

This Adirondack chair can be easily folded flat by pulling out the "Plugs" inserted in the chair legs.

Warning: To avoid damage, please keep the plugs inserted when the chair is in use. Pull out the plugs when you need to fold the chair.

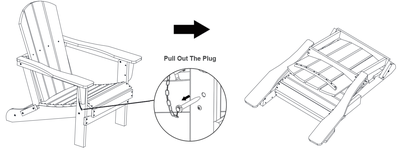




If you need help or have damaged or missing parts,please email:
**poly@homeselecting.com**

Warnings | Important -Please read these instructions fully before starting assembly

Check you have all the components and tools listed on the page 2.

Remove all fittings from the plastic bags and separate them into their groups.

Keep children and animals away from the work area, small parts may cause choking if swallowed.

Make sure you have enough space to layout the parts before starting.

Assemble on a soft level surface to avoid damaging the unit or your floor.

Do not stand or put weight on the product, this could cause damage.

Assemble the item as close to its final position (in the same area) as possible.

Do not place furniture directly in front of radiators, fires, or any other source of heat.

The assembly will be easier with 2 people while 1 person could also do the job.

Refer to the LISTING page for specific installation videos.

## Cleaning & Maintenance

●Clean the product with a solution of mild soap and water. Dip a soft cloth or sponge into the solution and wipe down the entire surface.

●After cleaning, thoroughly rinse the furniture with water to remove any remaining soap residue.

●When not in use, cover the product with a protective cover to keep it clean and prolong its lifespan.