

INSTALLATION INSTRUCTION

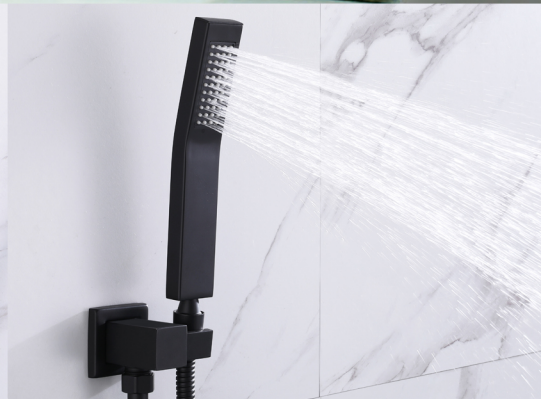

CONCEALED SHOWER

IAPMO RESEARCH AND TESTING, INC.	
CERTIFICATE OF LISTING	
Issued To: QIANG YONG HOSE FACTORY	Effective Date: April 2021
File Number: N-12008	
Product: Drinking Water System Components - Health Effects	Valid After: April 2025
This certificate is not evidence of current listing. To verify listing status, visit the IAPMO R&T Product Listing Directory at ipm-apprmgw.com	
Identification: Each product shall be permanently and legibly marked with the manufacturer's name or trademark. The product may also be marked with the standard designation "NSF/IANS/ICAN 61".	
Characteristics: Materials or products that come into contact with drinking water and/or drinking water treatment chemicals. Products and materials may include process media, protective materials, joining and sealing materials, pipes and related products, mechanical devices used with treatment/transmission/distribution systems, and mechanical plumbing devices. To be installed in accordance with the manufacturer's instruction. Lead free requirements are addressed under a separate certificate of listing.	
Products listed on this certificate have been tested by an IAPMO R&T recognized laboratory. This recognition has been granted based upon the laboratory's compliance to the applicable requirements of ISO/IEC 17025.	

Page 2 of 4

IAPMO R&T AND TESTING, INC.	
5001 E. Philadelphia Street, Ontario, CA 91761-2916 • Fax (909) 472-4200 • Fax (909) 472-4244 • www.iapmورت.og	
	
	
IAPMO R&T Product Listing	
THIS IAPMO R&T Listing is current as of 8/22/2020	
 C	<p>Product Flowing Fixture Fittings File No. 8328</p> <p>Manufacturer WEISSER, INC., 111 NORTHEAST HIGHWAY WATSONVILLE, CA 95070</p> <p>Identification Both flowing component shall have permanent listing markings to identify the manufacturer. This marking shall be the same size, trademark, or other mark known to identify the manufacturer. The product shall be marked from all other markings required by the standards. The marking shall be placed where it is so readily seen after installation to complete the product or packaging shall also have the IAPMO certification mark.</p> <p>Characteristics Flowing fixture fitting component to be installed in accordance with the manufacturer's interpretation and the requirements of the latest edition of the Uniform Plumbing Code.</p> <p>Products listed on this certificate have been tested by an IAPMO R&T recognized laboratory. This recognition has been based solely upon the laboratory's compliance to the applicable requirements of ASSE 606.1.</p> <p>Products are in compliance with the following code(s):</p> <p style="margin-left: 40px;">Uniform Plumbing Code (UPC) National Plumbing Code (NPC) International Plumbing Code (IPC)</p> <p>Products are in compliance with the following standard(s):</p> <p style="margin-left: 40px;">ASSE A112.1-1-2016/CSA B12.1-14</p>
<p>NOTES:</p> <p>Cast-Iron, Cast-Steel, Cast-Alloy, DUCTILE-IRON, STAINLESS, Spring Steel, Tin Snodish, Nickel, Chromium-Nickel Anodized Aluminum Alloy, Aluminum, Copper, Brass, Bronze, Inconel, Monel, Nickel, Titanium, Zirconium, Hastelloy</p> <p>(A) Assembly Type</p> <ul style="list-style-type: none"> 1 Assembly 2 Threaded Brass Adapter 3 Flange <p>(B) Product Type</p> <ul style="list-style-type: none"> 1 Inlet/Outlet 2 Inlet/Outlet (S) 3 Elbow 4 Tee 5 Tee (S) 6 Tee (S) (S) 7 Tee (S) (S) (S) 8 Tee (S) (S) (S) (S) 9 Tee (S) (S) (S) (S) (S) 10 Tee (S) (S) (S) (S) (S) (S) 11 Tee (S) (S) (S) (S) (S) (S) (S) 12 Tee (S) (S) (S) (S) (S) (S) (S) (S) 13 Tee (S) (S) (S) (S) (S) (S) (S) (S) (S) 14 Tee (S) (S) (S) (S) (S) (S) (S) (S) (S) (S) 15 Tee (S) (S) (S) (S) (S) (S) (S) (S) (S) (S) (S) 16 Tee (S) (S) (S) (S) (S) (S) (S) (S) (S) (S) (S) (S) 17 Tee (S) (S) (S) (S) (S) (S) (S) (S) (S) (S) (S) (S) (S) 18 Tee (S) (S) (S) (S) (S) (S) (S) (S) (S) (S) (S) (S) (S) (S) 19 Tee (S) (S) (S) (S) (S) (S) (S) (S) (S) (S) (S) (S) (S) (S) (S) 20 Tee (S) (S) (S) (S) (S) (S) (S) (S) (S) (S) (S) (S) (S) (S) (S) (S) <p>(C) Flow Rate</p>	

IAPMO RESEARCH AND TESTING, INC.

5001 E. Philadelphia Street, Ontario, CA 91761 • Phone (909) 472-4100 • Fax (909) 472-4244 • www.iapmo.org



CERTIFICATE OF LISTING

IAPMO Research and Testing, Inc. is a product certification body which tests and inspects samples taken from the supplier's stock or from the market or a combination of both to verify compliance to the requirements of applicable codes and standards. This activity is coupled with periodic surveillance of the supplier's factory and warehouses as well as the assessment of the supplier's Quality Assurance System. This listing is subject to the conditions set forth in the Characteristics below and is not to be construed as any recommendation, endorsement or guarantee by IAPMO Research and Testing, Inc. of the product acceptance by Authorities Having Jurisdiction.

Issued To:

QIANG YING HOSE FACTORY

BLOCK 1, NO. 225 JIAOXING NORTH ROAD, SHURUO TOWN, KAPING, GUANGDONG, CHINA

Product:

Drinking Water System Components - Health Effects

Products are in compliance with the following standard(s)
NSF/ANSI/CAN 61-2018

File Number: N-12908
Effective Date: April 2021
Valid After: April 2026*



Susan O'Connell
Customer Product Certification Specialist

Chief Technical Service Officer

*This listing period is an indication of current listing. To verify listing status, visit the IAPMO R&T Product Listing Directory at pds.iapmo.org

This listing period is based on the date of the fourth evaluation of the product and may change in the future. In the event of material manufacturing changes, sampling or design without being approved or approval of the Product Certification Committee, or any violation of acceptance with applicable rules and standards or of inferior performance, you will be removed effective from the expiration of this listing. Production of an evaluation in this form for advertising purposes may be made only by specific permission of IAPMO Research and Testing, Inc. Any alteration of this certificate should be grounds for removal from the listing. This document shall be reproduced in its entirety.

Page 1 of 4

IAPMO RESEARCH AND TESTING, INC.

CERTIFICATE OF LISTING

Issued To: QINANG YING HOSE FACTORY

Effective Date: April 2021

NSF/ANSI/CAN 6.1

File Number: N-12908

Product: Drinking Water System Components - Health Effects

Valid After: April 2026

This certificate is not evidence of current listing. To verify listing status, visit the IAPMO R&T Product Listing Directory at prod.usp.org

Models

Note: The following models are in compliance with NSF/ANSI/CAN 6.1, Section 9.

Flexible Braided Hose

Legend Format	Description
PEX-QY-BuB-C-***	
B	Type of Nut/Connection Fitting
-F3/8	
-F1/2	
-F3/4	
-F1S*1	
-M3/8	
-M1/2	
-M3/4	
-M1"	
-M1 1/2"	
-M1 1/4"	
-M1 3/4"	
-1/2INPBM	
-SPINUSP	
-CH10 Quick Connect	
-push fit	
-push fit-three way	
C	Type of outer tube
-stainless steel braided	
-nylon braided	
***	Length (in cm)
20cm - 200cm	

Page 1 of 4

[illegible]

BEFORE INSTALLATION

This product has been inspected and debugged by the factory to the best condition. Please do not disassemble and assemble it yourself.

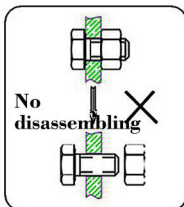

Before installing the faucet, please be sure to remove sundries and sludge from the water pipe to prevent sundries from blocking the faucet.

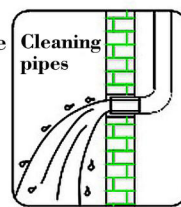

NO.	Item	Qty
1	Shower arm	1
2	Shower head	1
3	hand shower	1
4	hand shower bracket connection	1
5	hand shower bracket	1
6	shower hose	1
7	valve body (With embedded box)	1
8	Deck plate	1
9	Diverter	1
10	Handle	1
11	hexagon socket screw	3
12	decorative button	1
13	accessory bag	1

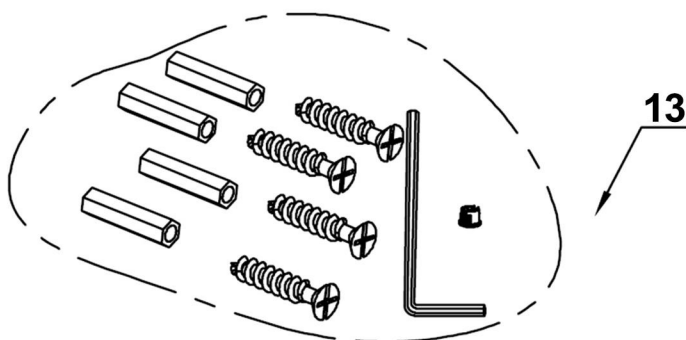
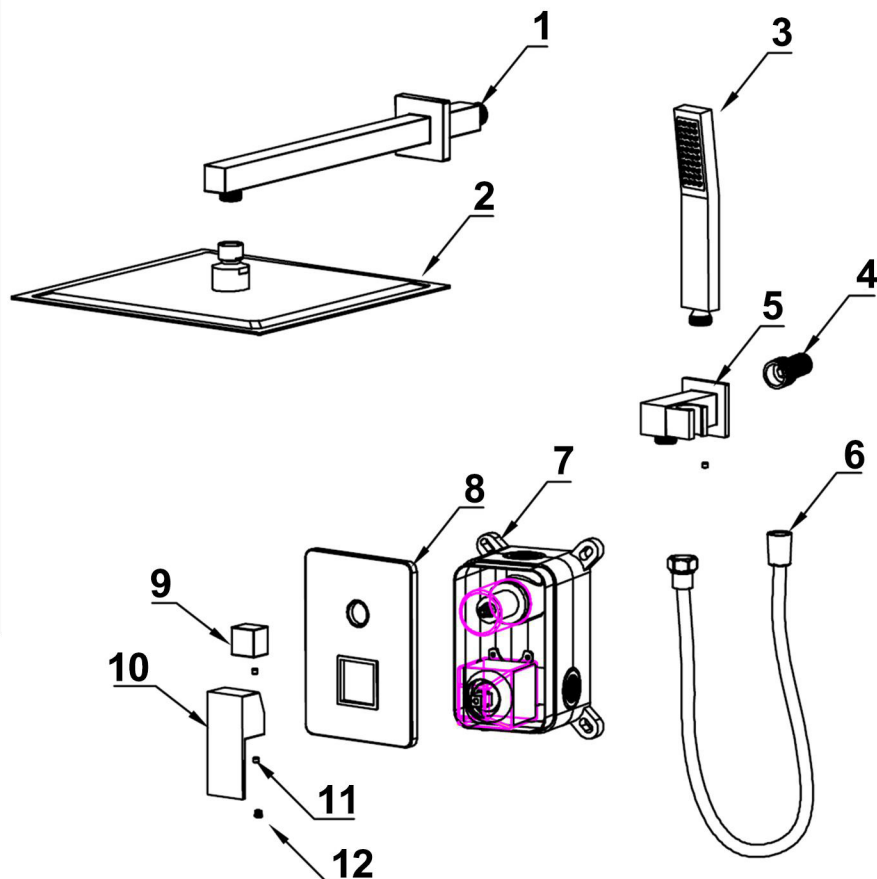

Check accessories

Standard List of Accessories:

When you open the product packing, please check whether the objects in it are consistent with the main body and accessories you purchased. If there is any inconsistency, please contact our company or our distributor.

Note: 1. Accessories are subject to change without prior notice if the change does not affect usage;

2. The appearance of the product is subject to the physical objects you receive, and the schematic diagram is only for reference.

INSTALLATION STEPS

1. Dig pipe grooves for pre-burying pipes.

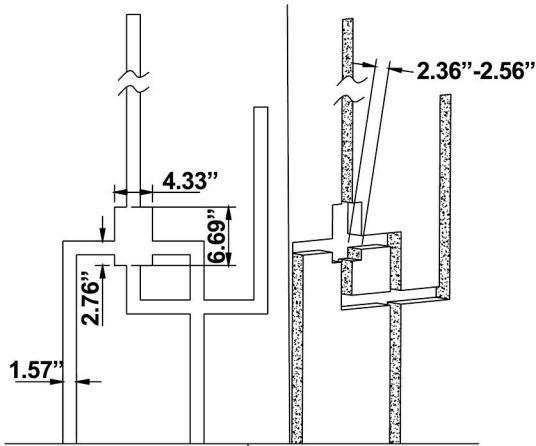

2. install main body inlet and outlet pipes.

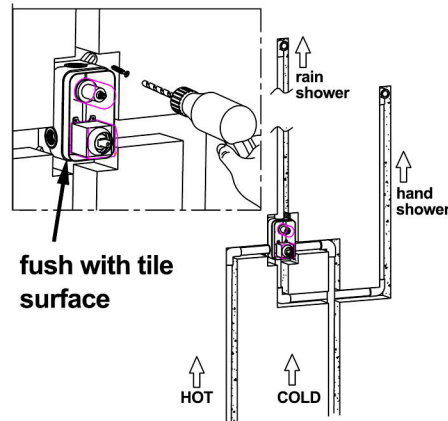

3. Fix ceramic tiles, cut off the edges of the embedded box, remove the protective cover and install the panel.

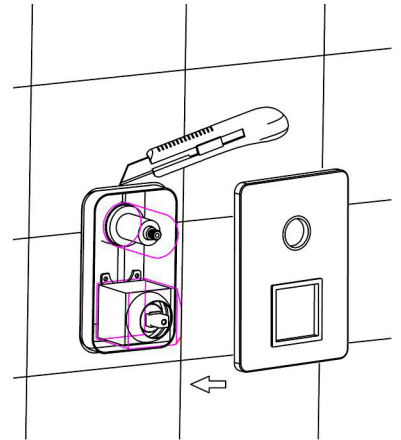

4. Install diverter and handle.

5. Install upper outlet pipe and hand-held shower bracket. (wrap the PTFE tape on the thread)

6. Install the rain shower head and hand-held shower head.

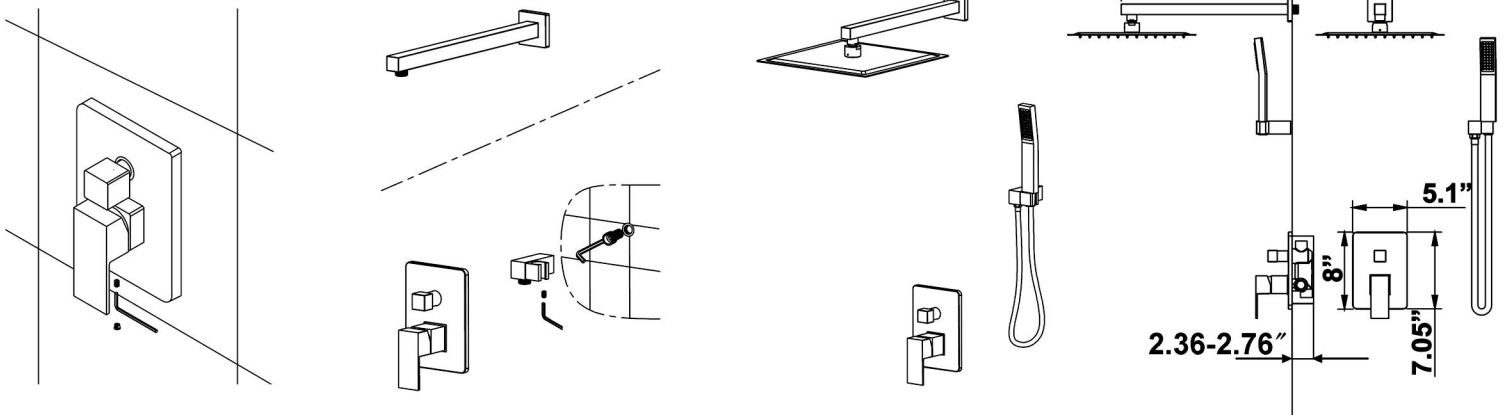

CLEANING CARE

In order to keep the appearance of faucet clean, bright and good performance, please take care of the faucet as follows;

1. Rinse with water only and dry with soft cotton cloth;
2. Use mild liquid and colorless glass cleaner to remove surface dirt and scale film, or use polish without abrasive effect;
3. Do not use abrasive detergent, polish, emery cloth, paper towel or scraper, etc.;
4. Do not use acid cleaner, or cleaner and soap with insoluble gran etc.;
5. In the process of use, mud may accumulate in the bubbler and make the water flow show, The bubbler can be unscrewed, rinsed with water, and then installed back in place.



