

USE AND CLEANING INSTRUCTION



In order to keep the LED mirror look perfectly, we suggest using and cleaning the mirror regularly.

1. Please use in safe voltage range. (100V-120V).
2. Use electrical tape to wrap around the wires to prevent leakage.
3. Do not strike mirror glass with hard or pointed items.



Please obey the following procedure when you clean the mirror.

1. It is recommended that the product is cleaned with a soft, non abrasive cloth.
2. Do not use Irritating cleaning agents or abrasive materials on any type of finished surface. Please use the any following cleanser to remove the dirt.



Gentle liquid detergent.



Colorless cleanser.



Product Warranty

Manufacturer warranty for 1 year from date of purchase.

If you have any questions, please feel free to contact us via
CRM@ZRItechservice.com

METAL FRAME LED MIRROR

INSTALLATION MANUAL

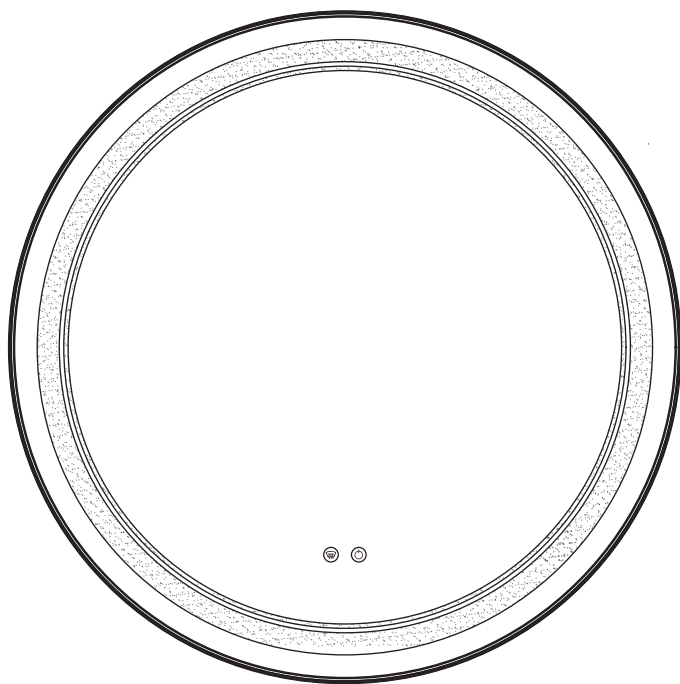

BEFORE INSTALLATION

 Thank you very much for using our products, in order to facilitate the use of our products, please read this instruction carefully before you begin installation.

1. Important Safety Instructions:

- Please read all instructions carefully before assembling the item.
- Assembly by two or more adults is highly recommended.
- To connect the wires to electrical junction box, a qualified technician or electrician is highly recommended.
- Disconnect power before installing, adding or changing any components.
- Ensure that the fixing location is able to take the weight of the complete fitting. (solid stone / brick walls).
- To prevent injury, the mirror must be installed according to these instructions.

2. Pre-assembly:

- After opening the package, inspect the product immediately upon receipt for transit damage or missing parts.
- Keep the voltages between 100V and 120V. If the voltage exceeds 120V, please use transformer.
- You can connect the wires directly to your junction box or the plug.
- Do not remove the transparent silicone protector before completing the installation.

3. Before installation, please check to make sure the mirror is working properly :

- ① The above button is the anti-fog switch.



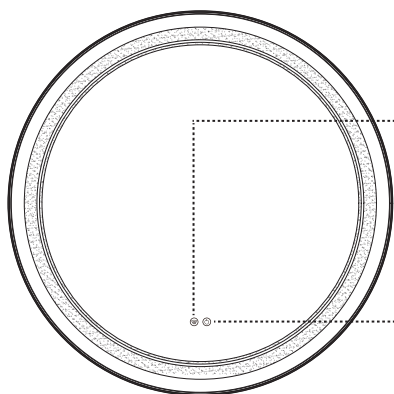

Anti-fog touch



Light touch

Anti-fog film will automatically turn off one hour of opening. When you are not using it, remember to turn off the switch to prevent wasting energy.

② The below button is the smart switch. 

This switch can control the light brightness and color temperature switching. Keep holding it and the brightness will change. You could adjust the color of light according to your preference: the first touch is white light, the second touch is yellow light, and the third touch is natural light.

If no button is pressed within 15 seconds, pressing again will turn the light off immediately.

INSTALLATION TOOLS

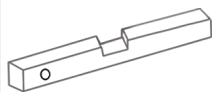

Level



Pencil



Hammer



Safety Goggles

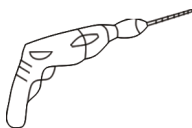

Electric Drill

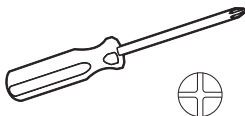

Phillips Screwdriver



Tape Measure

CONTACT US

After opening the package, please inspect the product immediately and see if there is any damage or missing parts. If there is, please feel free to **contact us** by **CRM@ZRItechservice.com**, and we will reply within 24 hours.

PACKING LIST



Wall Anchors



Screws



Bracket

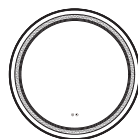

LED Mirror

PRODUCT STYLE

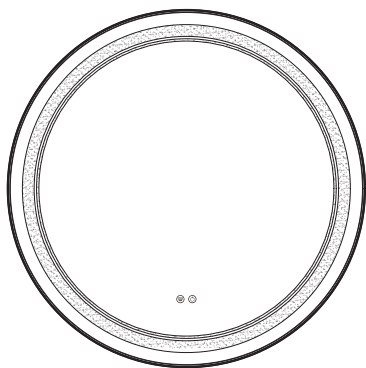

Round Mirror

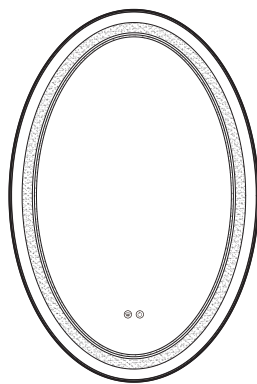

Oval Mirror

INSTALLATION OF LED MIRROR

1. Use a spirit level to make sure the bracket is on a straight horizontal line. Then mark the holes for the hanging board on the wall.

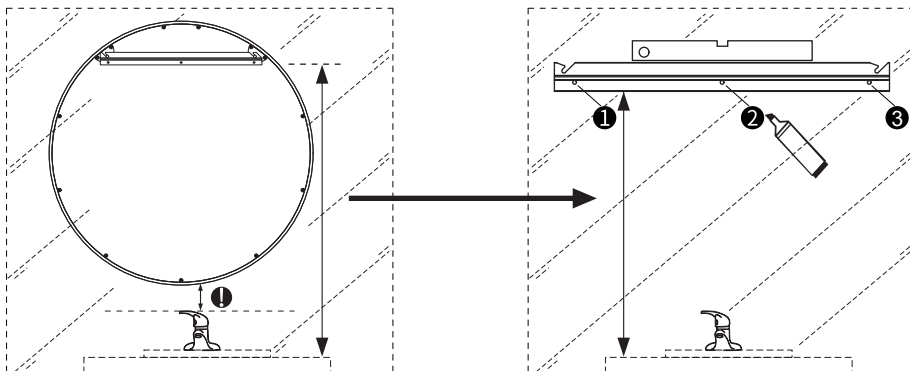

2. Drill holes where marked and insert anchors.

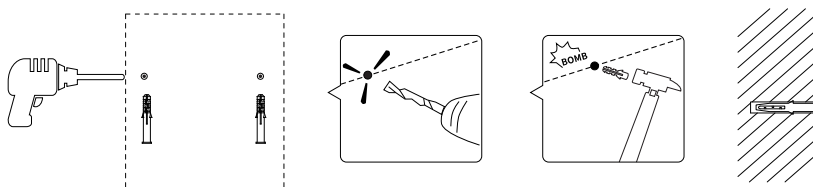

3. Mount the bracket to the wall with screws.

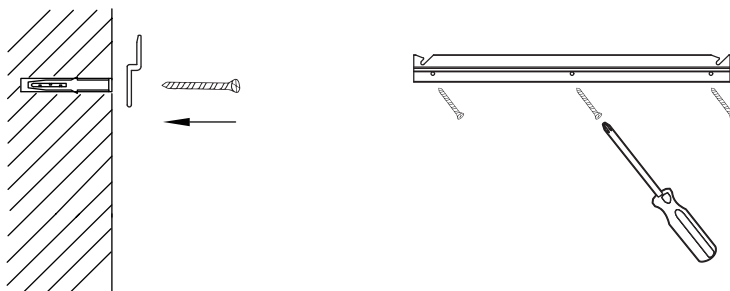

4. Cut off the plug of the wire and peel off the outer layer. There are three power wires: A.live wire (Black) B.Neutral wire (White) C.Ground Wire (Green). You can connect the wires to standard switched lighting circuit.

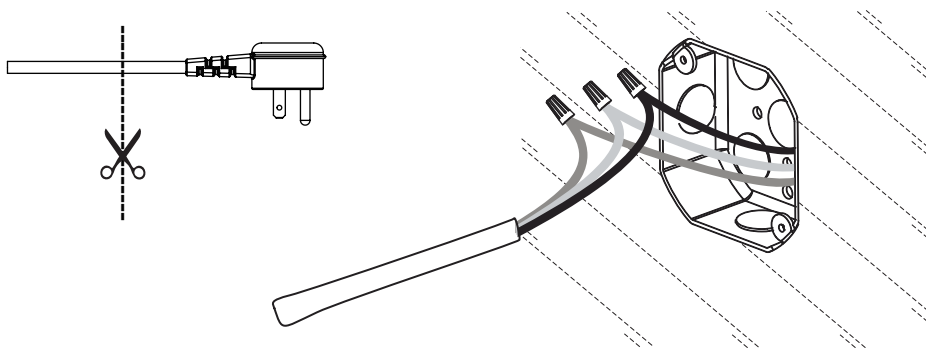

5. Place the mirror against the wall, align the hook with the bracket slot, slowly lower it so that the hook fits into the slot, and gently shake the mirror to ensure that the mirror is securely installed.

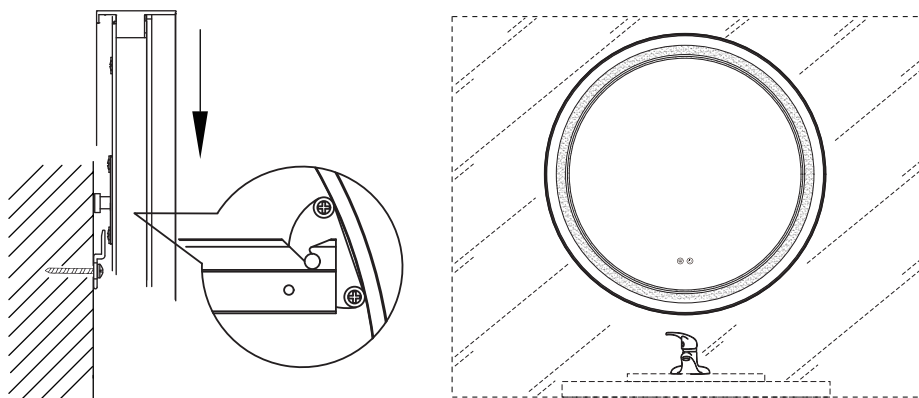

The oval LED mirror can be hung vertically or horizontally, while vertical installation is recommended. If you want to change into a horizontal installation, please unscrew the mounting hooks first and rotate the mirror to horizontal. .

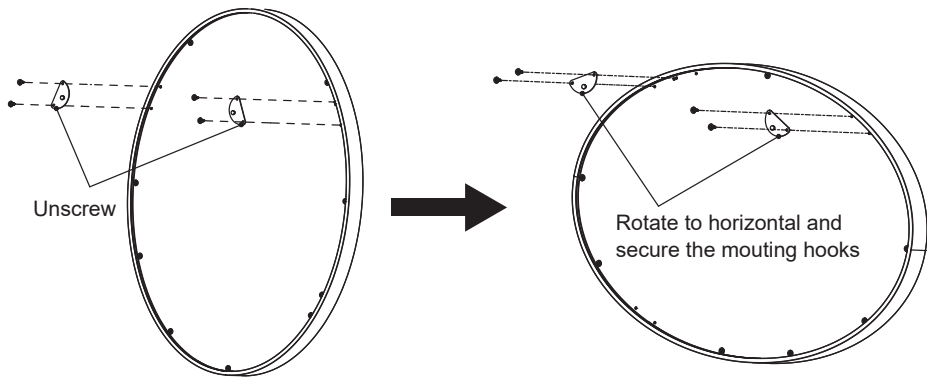

PRODUCT SPECIFICATION

PARAMETER	SPECIFICATION
Color Temperature	3000-6000K
Input Voltage	AC100-120V
Output Voltage	12V DC
CRI	≥90 Ra
Working Temperature	-20~50℃
Life Span	≥20000 hours
Anti-fog	Yes
Safety Compliance	ETL
IP Rate	IP44
Mirror Glass	5 mm
Wiring Method	Hardwired / Plug in
Switch	Touch Sensor Switch
Mounting Method	Wall Mount