









INSTRUCTION MANUAL

TEL:888-257-3857
CASA INC.COM

CATALOG

-  1 Product Image
-  2 Parts Listing
-  7 Installation Notes
-  8 Tools Required
-  9 Installation Steps
-  18 Safety Tips
-  19 Customer Service

CA-GLS3

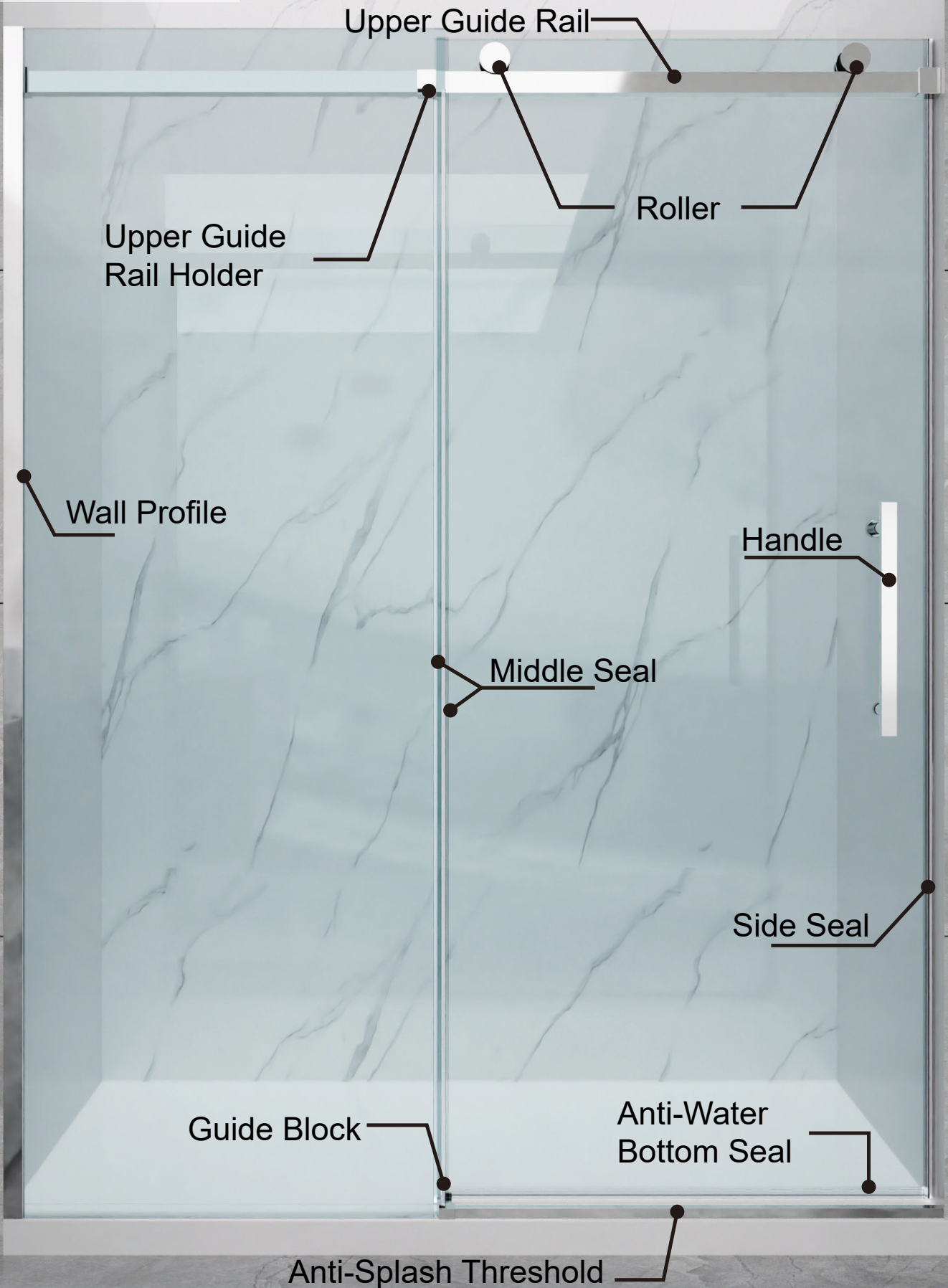





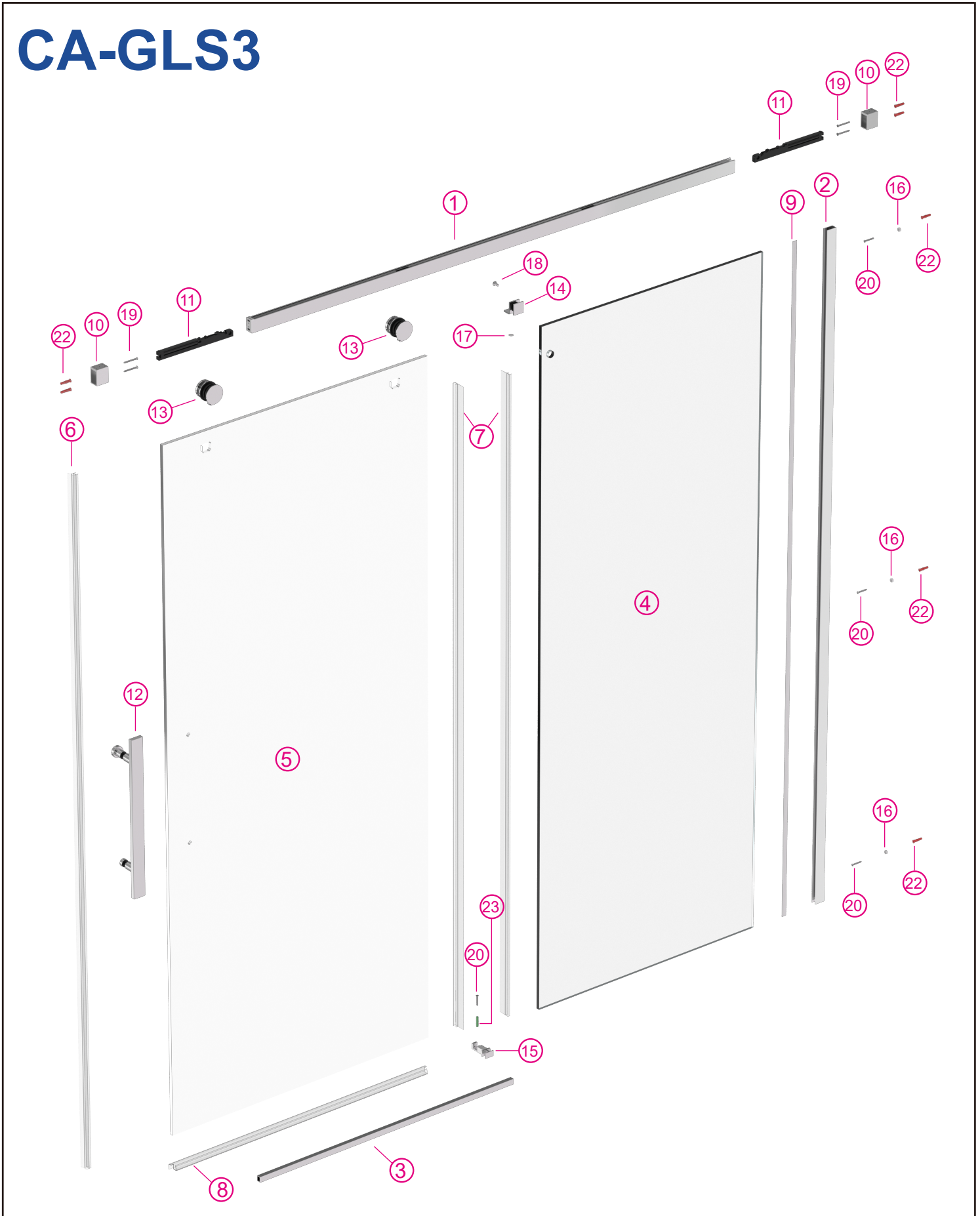











PARTS LISTING

CA-GLS3

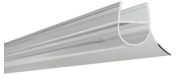
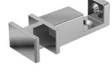

PARTS LISTING

CA-GLS3

NO.	Name	Picture	Qty	NO.	Name	Picture	Qty
①	Upper Guide Rail		1	⑩	Wall Bracket		2
②	Wall Profile		1	⑪	Soft Close		2
③	Anti-Splash Threshold		1	⑫	Handle		1
④	Fixed Glass		1	⑬	Roller		2
⑤	Sliding Glass		1	⑭	Upper Guide Rail Holder		1
⑥	Side Seal		1	⑮	Guide Block		1
⑦	Middle Seal		2	⑯	Screw Fastener		3
⑧	Anti-Water Bottom Seal		1	⑰	1/6" Screw Cap Cover		1
⑨	Single Seal for Wall Profile		1	⑱	Screw ST6x14		1



Please keep this manual and product code number for future reference and for ordering replacement parts if necessary.

PARTS LISTING

CA-GLS3

NO.	Name	Picture	Qty	NO.	Name	Picture	Qty
①9	Screw ST4x40		4	②3	φ1/4" Pentagonal Anchor		1
②0	Screw ST4x40		3	②4	Allen Key		1
②1	Screw ST4x30		1	②5	Installation tool for Single Seal		1
②2	1/4" Wall Plug		7				



Please keep this manual and product code number for future reference and for ordering replacement parts if necessary.

PARTS LISTING



Wall Profile

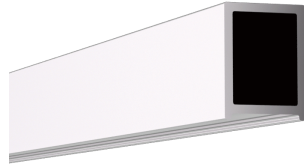

Anti-Splash
Threshold

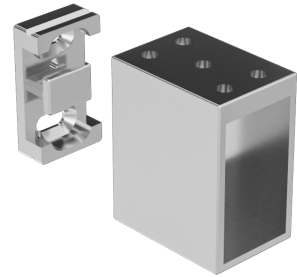

Wall
Bracket



Handle



Roller

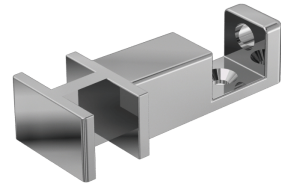

Guide Block

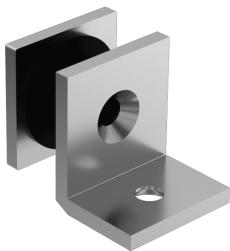

Upper Guide
Rail Holder



Screw



Allen Key

PARTS LISTING

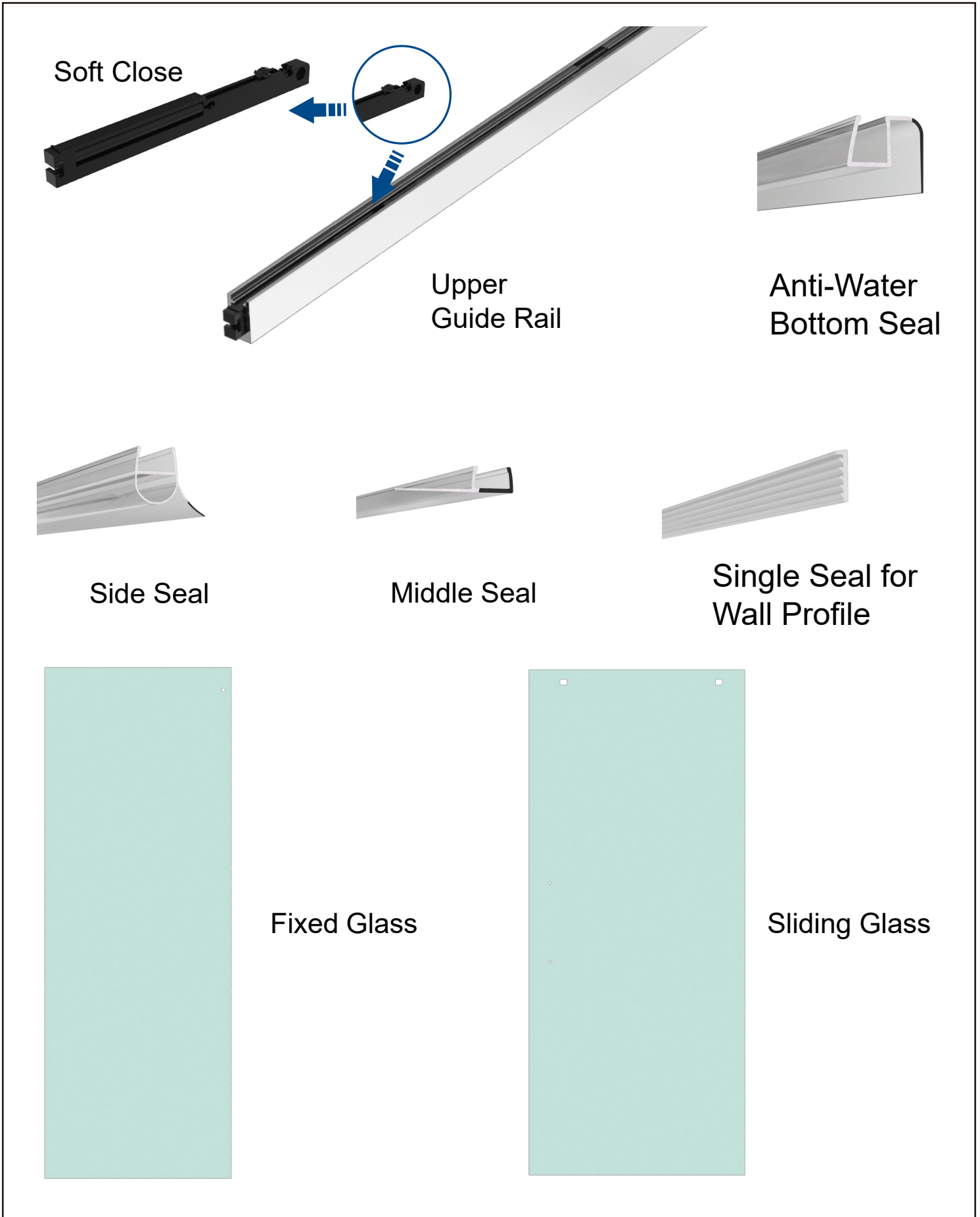

NOTES BEFORE INSTALLATION

- 1 Prepare the tools. (Please refer to page 8)
- 2 All measurements and installation should do after the wall and shower base were completed.
- 3 Make sure shower base is horizontal and both wall are vertical, if shower base not horizontal or the wall not vertical, please contact our installation support.
- 4 Understand the names and uses of individual accessories of shower doors.(Please refer to page 2~6)
- 5 Installation by licensed professional contractor is recommended.
- 6 To stretch width or cut the guide rail,Please contact us first to get installation support. 2 soft-closes has been pre-inserted into the guide rail,before cutting the guide rail,remove the wall brackets from both ends of the upper guide rail and take out the soft close.
- 7 Do not remove the glass protective corner during installation.
- 8 Tile walls are best to replenish some glass glue at the tile seams to avoid leakage after the installation is completed.

TOOLS REQUIRED

(Please bring your own tools)

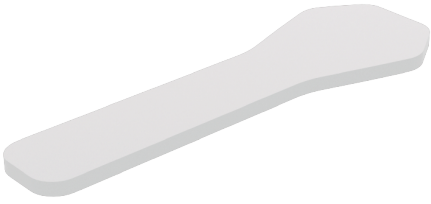

(we offer only)
Installation tool for Single Seal



Level



Tape measure



Power drill



Screw driver



Drill bits 5/16" & 1/4"



Pencil



Rubber mallet



Hacksaw



Caulking Gun

INSTALLATION STEPS

①

Drill and fix wall profile



②

Install fixed glass
and the upper
guide rail holder



③

Install the rollers



④

Cut the upper
guide rail



⑤

Install the upper
guide rail



⑥

Install the
guide block

⑦

Cut the anti-
splash threshold



⑧

Install anti-water
bottom seal
Install sliding glass



⑨

Install side seal
and handle



⑩

Level the product



⑪

Gluing

***Contact phone number:**

888-257-3857

RIGHT OPENING



LEFT OPENING



*In this guide, this model is used to demonstrate the Right opening installation.

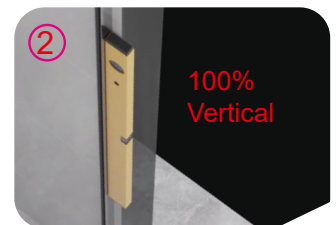
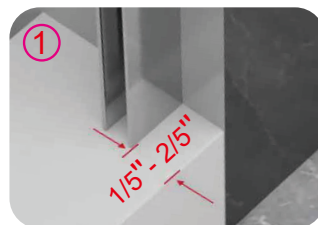
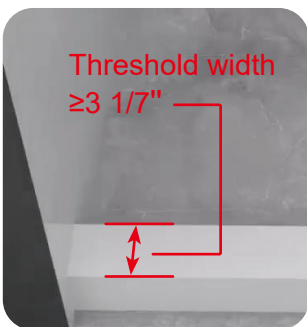

1. Threshold width $\geq 3 \frac{1}{7}$ " is recommended, make sure the mounting surface is 100% level, Place wall profile against the wall, keep its bottom away from the edge $\frac{1}{5}$ " - $\frac{2}{5}$ ", make sure it's 100% vertical and level. Mark and drill the holes, making sure that there is no offset of the holes.

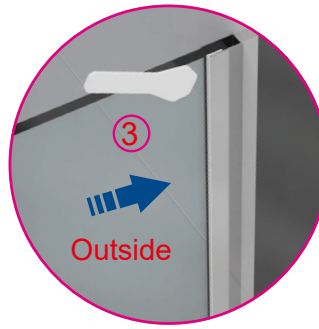

2. Insert the fixed glass into wall profile, and make sure it is vertical and level. Use assistant tool to press down single seal between fixed glass and wall profile; install upper rail holder on the fixed glass as illustrated.

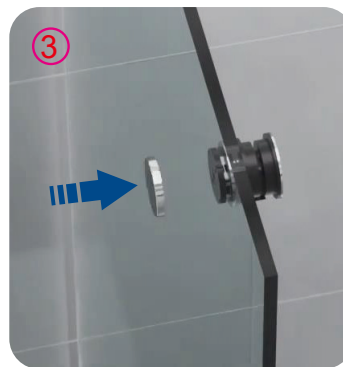
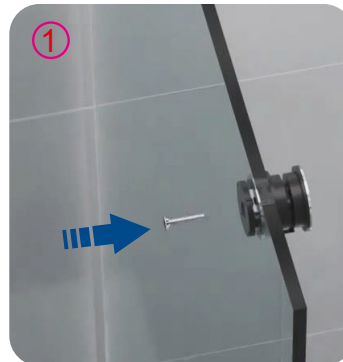

3. Place the sliding glass inside the shower pan, and install the rollers as illustrated.



Size	Installation width range	Size after cutting according to actual installation width
48"x76"	47 2/3" - 48"	No cutting
48"x76"	44" - 47 2/3"	(actual installation width) - 1"
60"x76"	59 2/3" - 60"	No cutting
60"x76"	56" - 59 2/3"	(actual installation width) - 1"

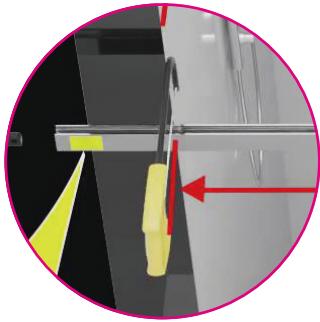

4.If the upper guide rail needs to be cut to match your shower opening,Please do it based on actual measurements. Please refer to the table data to confirm whether it need to be cut or not. Note: The upper guide rail can only be cut at the end with yellow label! Take out the soft close before cutting. Please adjust the insertion depth of the wall bracket to the upper guide rail without cutting the upper guide rail. It has maximum adjustment of 1/3 ". After cutting, clean the upper guide rail and then remove burrs with a knife!

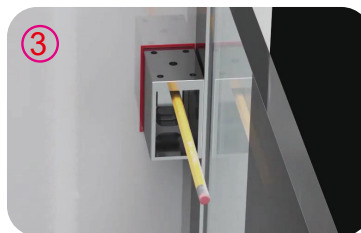
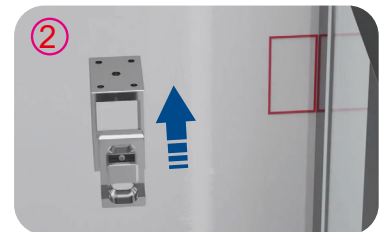

*Left and right wall bracket is the same installation method. According to the actual situation on site, the glass can be temporarily removed or rotated to facilitate drilling.

5.Place the upper guide rail horizontally between the two walls, mark and drill holes, making sure that there is no offset of the holes. The drilling positions of the left and right walls need to be in alignment and on the same horizontal and vertical plane. Fix screws of the wall bracket holders.

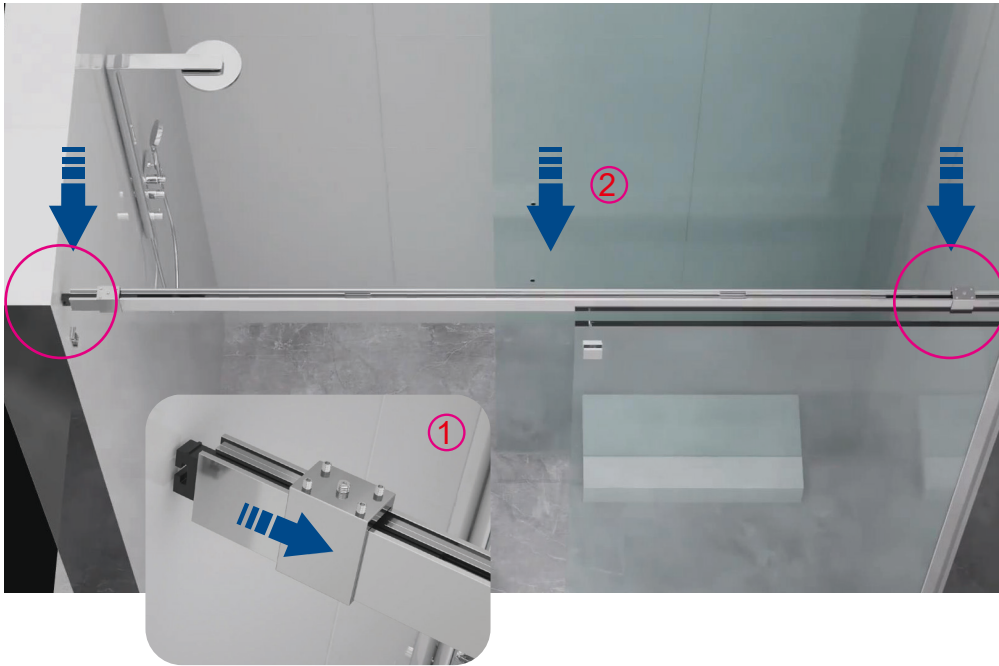

*Left and right wall bracket is the same installation method.

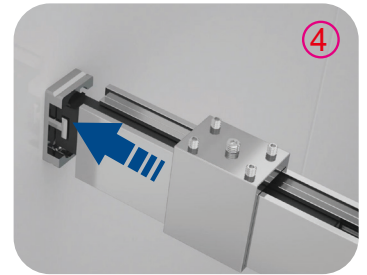
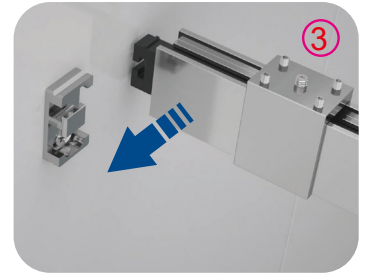

6. Slide the wall bracket down to upper guide rail slightly and make sure no scratch on the upper guide rail. Slide the upper guide rail horizontally into the wall bracket holder, and slide the wall bracket to align with the wall.



*Left and right wall bracket is the same installation method.

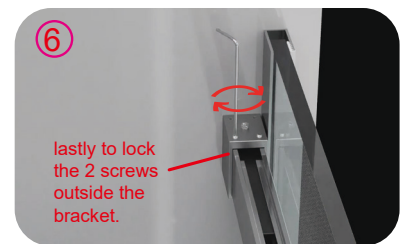
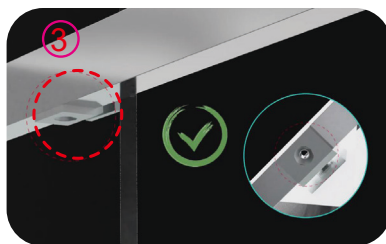
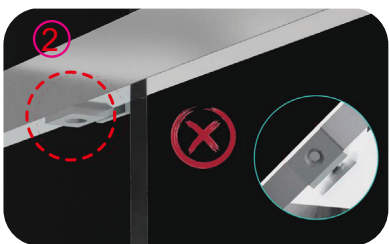
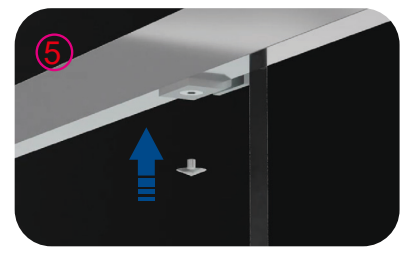
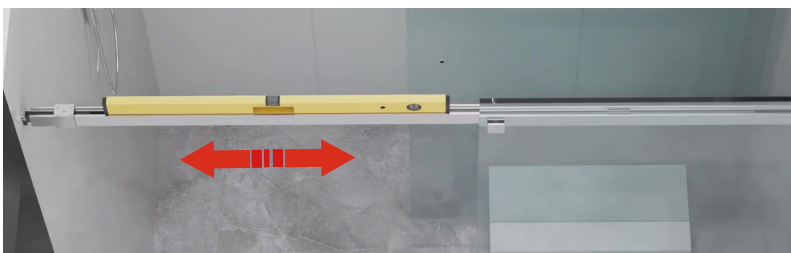

7. Tighten the two fixing screws of the wall bracket, adjust the rail position horizontally, so that the holder hole position can coincide with the rail; fix upper rail holder and attach the screw cover; tighten the screws outside the bracket.

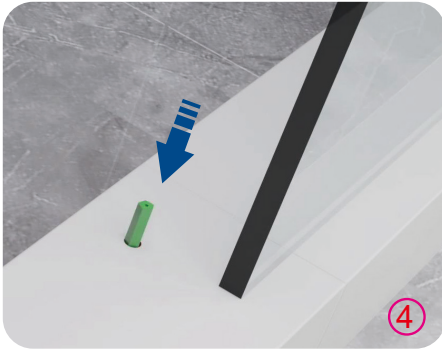
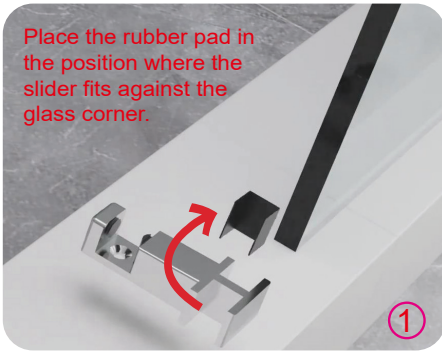

8. Install guide block. Note: The rubber pad must be placed in a position where the guide block matches the angle of the glass.

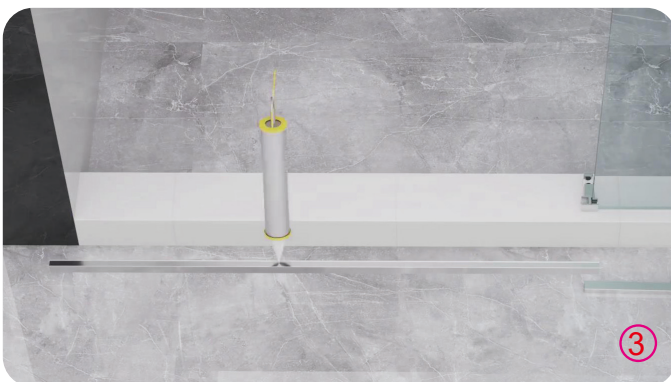

9. Cut anti-splash threshold to the right size according to the width of your shower opening. Apply silicone to the bottom and then insert it into the guide block, make sure that there is no gap.

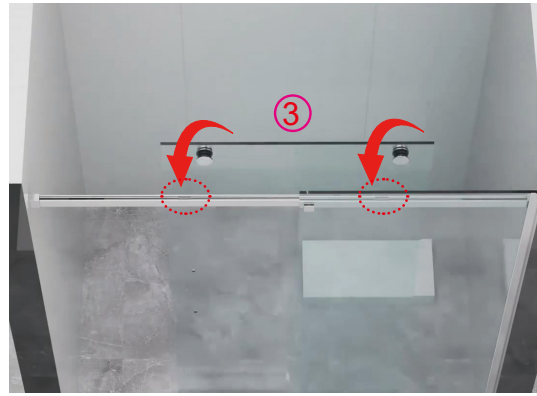

Adjust the tightness of the screw to ensure that the Sliding door is smooth, silent and does not shake.

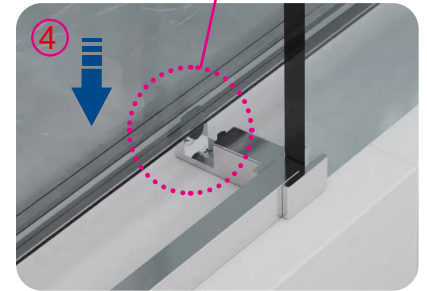
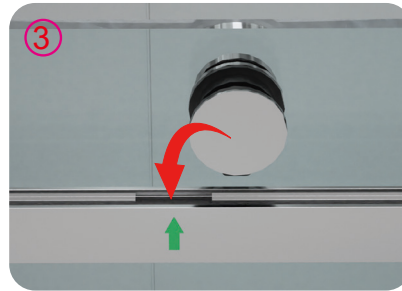
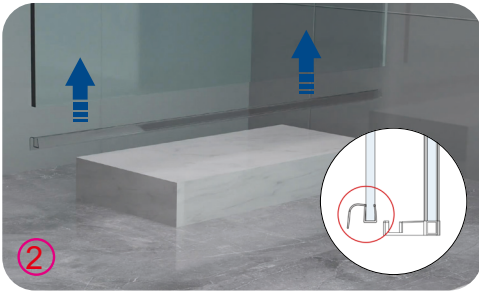
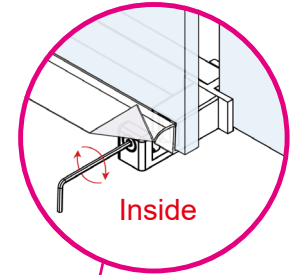

10. Remove the corner protection of the sliding glass and install anti-water bottom seal. Lift the sliding glass and carefully place onto the upper guide rail via top slots. Remove the arrow labels after installation.

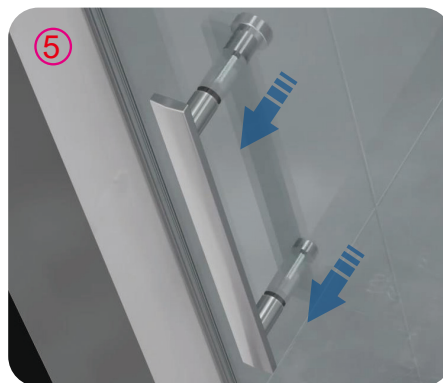
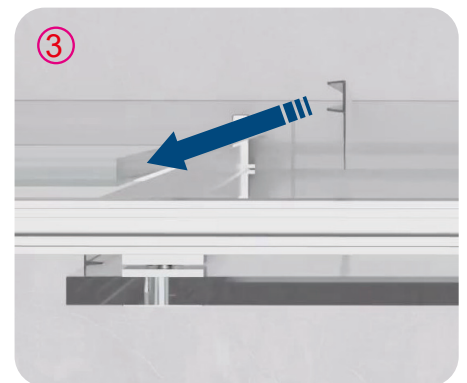
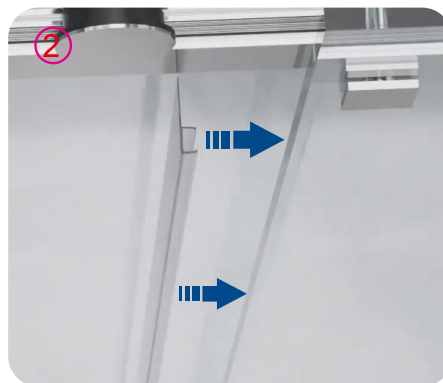
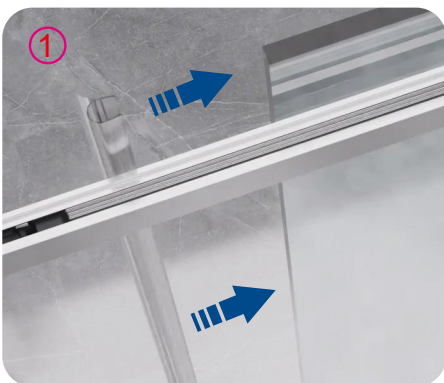

11. All door seals should be installed starting from the bottom and working upwards. Then install handle as illustrated.

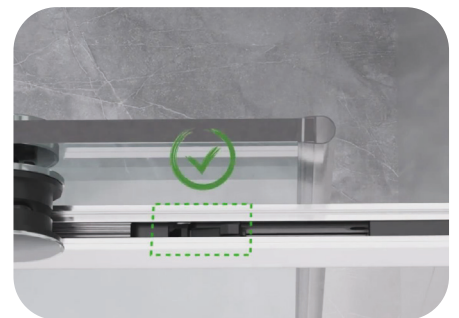
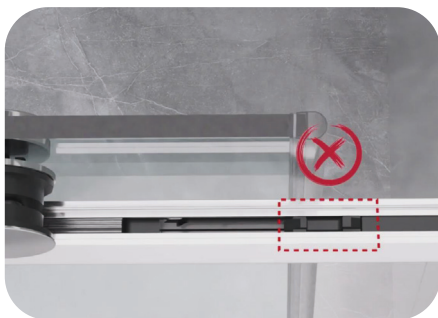
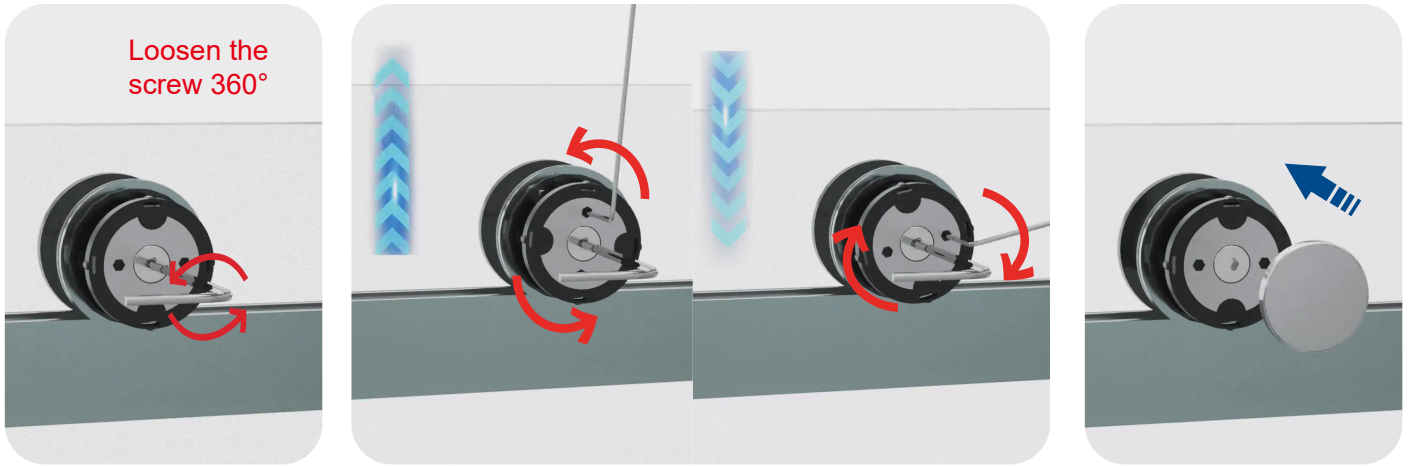

12. The height and level of the glass can be adjusted slightly by adjusting the rollers, through this adjustment can be adapted to the shower with a little wall offset, each wall offset preferably not more than 1/4". If the soft close hook is not in the right position, reset it with the bar tool.

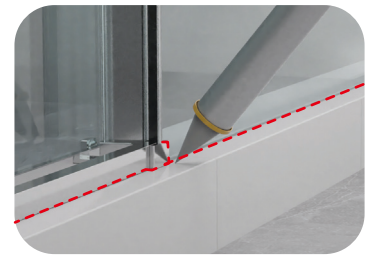
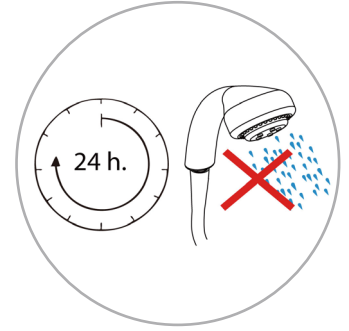

13. Clean up the garbage and dry the water and stains with a soft cloth after installation, then applying the glass glue. Note: Please dry for 24 hours after the glass glue is applied before use.

SAFETY TIPS:

- 1 Do not remove the glass protection corners during installation, remove them only after installation is complete.
- 2 Wear protective equipment when drilling, cutting guide rail and anti-splash threshold.
- 3 Careful installation of the glass is required during installation, please do not step on the glass to avoid bumping.
- 4 Wait 24 hours after installation before using the shower.

SHOWER DOOR MAINTENANCE AND CARE:

- 1 Shower door glass is double-sided easy-clean glass. For daily cleaning using moist soft cloth to wipe away surface water and stains, reduce the use of cleaning agents to extend the easy-clean performance. It's recommended to use soft cloth to clean the residual water stains on the glass and hardware after shower. Silicone squeegee is available.
- 2 Do not use any sharp cleaning tools or cleaning agents with abrasive ingredients to clean the glass.
- 3 Caustic cleaners should not be used, such as alcohol. Long-term use of corrosive cleaners will cause discoloration of the hardware. Reducing the use of cleaners will prolong the use of the hardware & glass appearance. You can use small amount of anhydrous ethanol or detergent to clean stubborn water stains or calculus on the hardware.
- 4 Do not let the shower water directly wash the bottom of inner door.

Please contact our customer service to confirm the return steps before returning or get order replacement.



Contact Phone Number:
888-257-3857

Website:
www.casainc.com

Service Contact :
service@casainc.com



MANUEL D'INSTRUCTION

TEL:888-257-3857
CASA INC.COM

CATALOGUER

- 22** Image Du Produit
- 23** Liste Des Pièces
- 28** Notes D'installation
- 29** Outils Requis
- 30** Étapes D'installation
- 39** Conseils De Sécurité
- 40** Service Après Vente

CA-GLS3

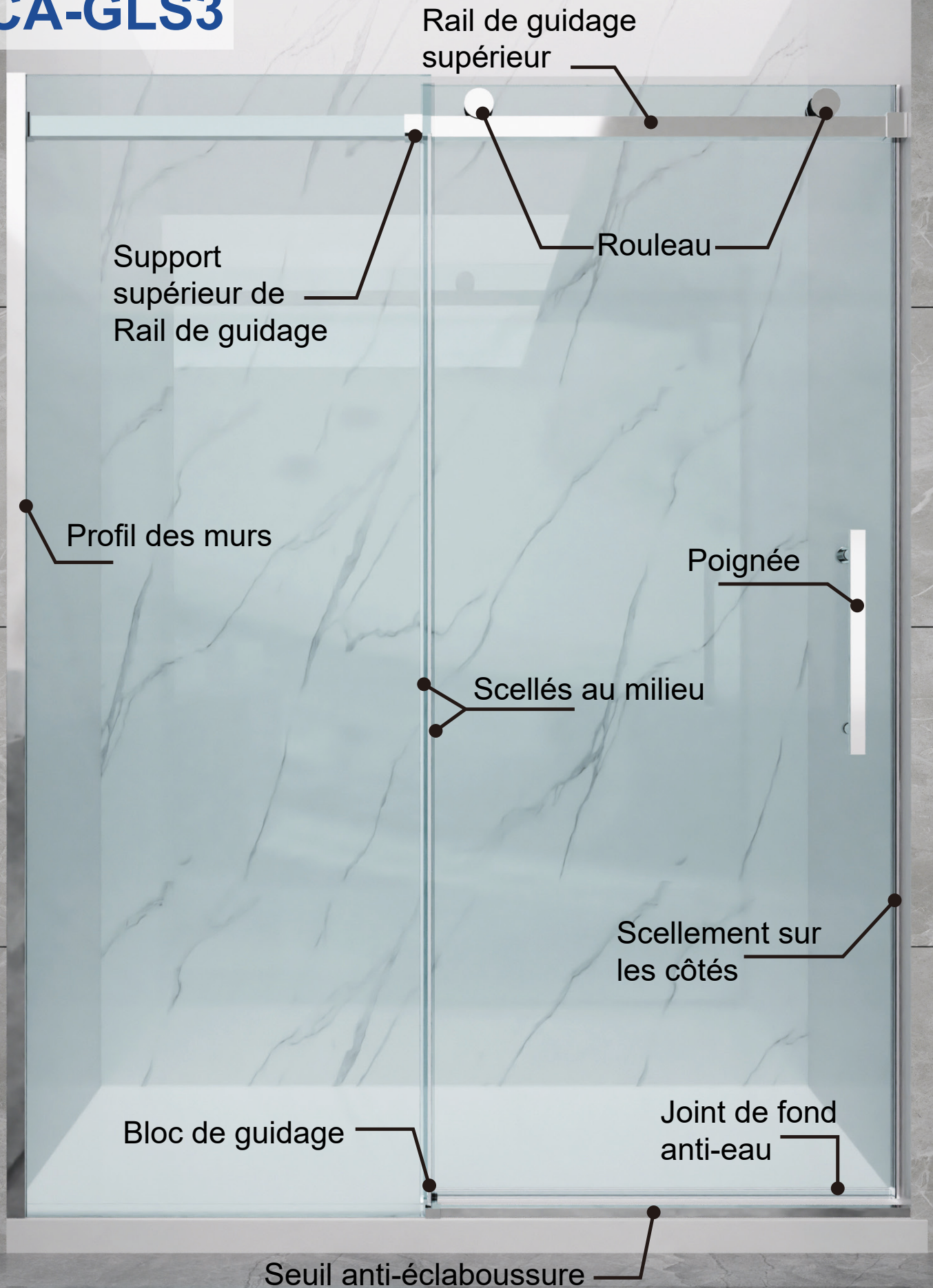





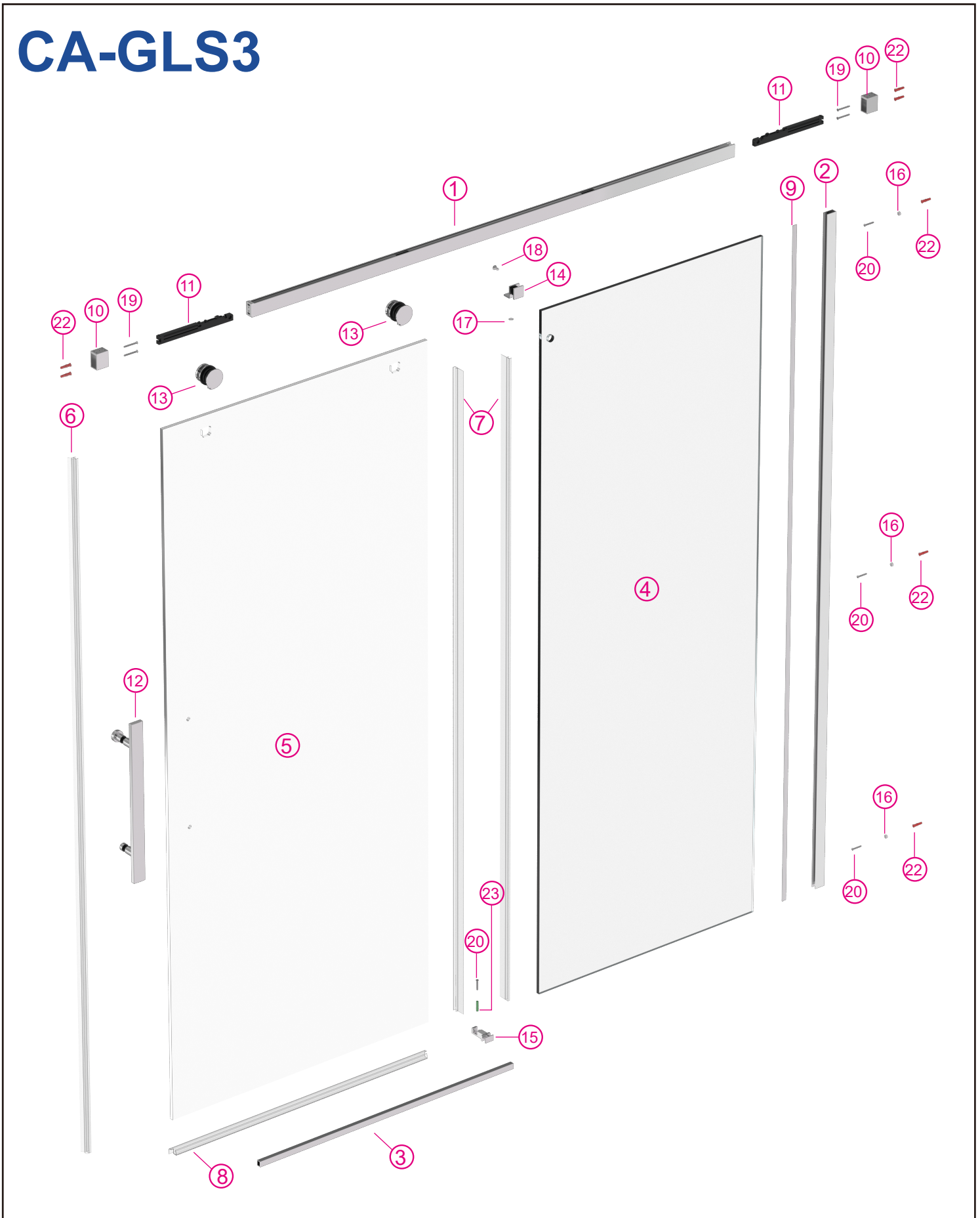













LISTE DES PIÈCES

CA-GLS3



LISTE DES PIÈCES

CA-GLS3

NO.	Nom	Photo	Qté	NO.	Nom	Photo	Qté
①	Rail de guidage supérieur		1	⑩	Support pour mur		2
②	Profil des murs		1	⑪	Fermeture douce		2
③	Seuil anti-éclaboussure		1	⑫	Poignée		1
④	Verre fixe		1	⑬	Rouleau		2
⑤	Verre coulissant		1	⑭	Support supérieur de Rail de guidage		1
⑥	Scellement sur les côtés		1	⑮	Bloc de guidage		1
⑦	Scellés au milieu		2	⑯	Vis de fixation		3
⑧	Joint de fond anti-eau		1	⑰	1/6" couvercle de bouchon à vis		1
⑨	Joint unique pour profil mural		1	⑱	Vis ST6x14		1



Veuillez conserver ce manuel et le numéro de code du produit pour référence future et pour commander des pièces de rechange si nécessaire.

LISTE DES PIÈCES

CA-GLS2

NO.	Nom	Photo	Qté	NO.	Nom	Photo	Qté
①9	Vis ST4x40		4	②3	φ1/4" Ancre pentagonale		1
②0	Vis ST4x40		3	②4	clé Allen		1
②1	Vis ST4x30		1	②5	Outil d'installation pour joint unique		1
②2	1/4" ancre		7				



Veuillez conserver ce manuel et le numéro de code du produit pour référence future et pour commander des pièces de rechange si nécessaire.

LISTE DES PIÈCES



Profil des murs

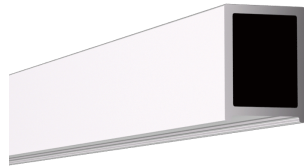

Seuil anti-
éclaboussure

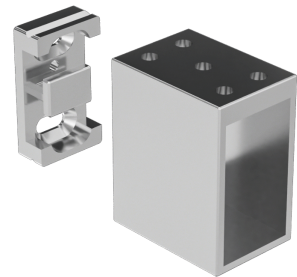

Support
pour mur



Poignée



Rouleau

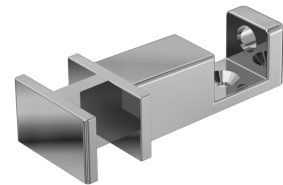

Bloc de
guidage

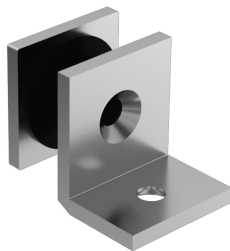

Support supérieur
de Rail de guidage



Vis



clé Allen

LISTE DES PIÈCES

Fermeture
douce

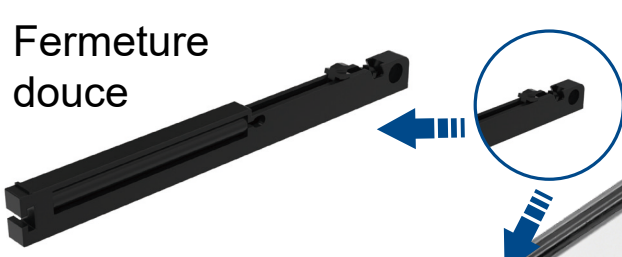

Rail de guidage
supérieur

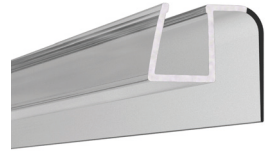
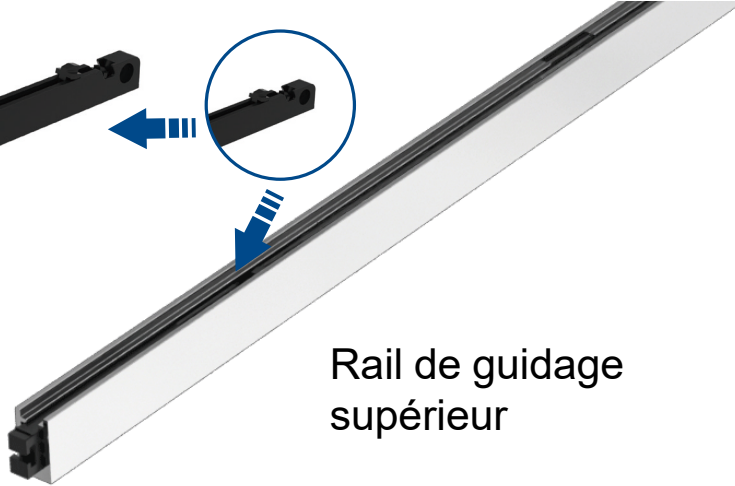

Joint de fond
anti-eau



Scellement
sur les côtés



Scellés au milieu



Joint unique pour
profil mural

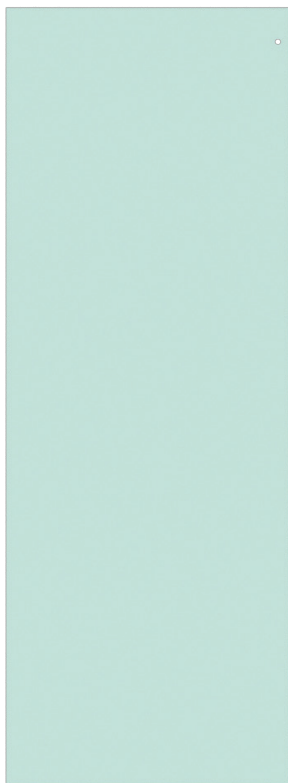

Verre fixe

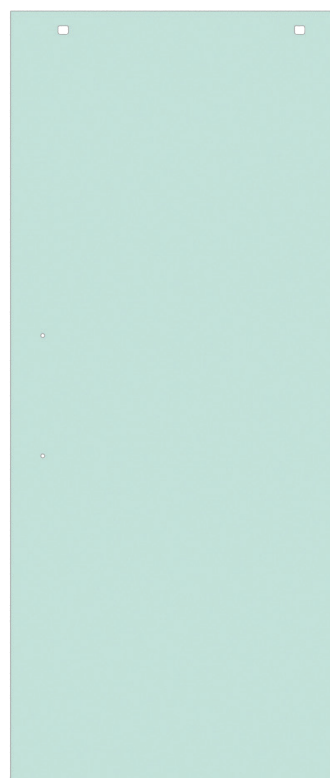

Verre coulissant

NOTES AVANT L'INSTALLATION

- 1 Préparer les outils. (voir page 29)
- 2 Toutes les mesures et l'installation doivent être effectuées après la fin de la base de douche murale.
- 3 Assurez-vous que la base de douche est horizontale et les deux murs sont verticaux, si la base de douche n'est pas horizontale ou si le mur n'est pas vertical, veuillez contacter notre support d'installation.
- 4 Comprendre les noms et les utilisations des accessoires individuels des portes de douche. (veuillez vous référer aux pages 23~27)
- 5 L'installation par un entrepreneur professionnel autorisé est recommandée.
- 6 Pour étirer la largeur ou couper le rail de guidage, veuillez nous contacter d'abord pour obtenir l'aide d'installation. 2 fermeture souple a été pré-insérée dans le rail de guidage, avant de couper le rail de guidage, retirer les supports muraux des deux extrémités du rail de guidage supérieur et retirer le rail de guidage souple.
- 7 Ne pas enlever le coin de protection en verre pendant l'installation.
- 8 Il est préférable de reconstituer un peu de colle de verre sur les murs des carreaux pour éviter les fuites une fois l'installation terminée.

OUTILS REQUIS

(Veuillez apporter vos propres outils)

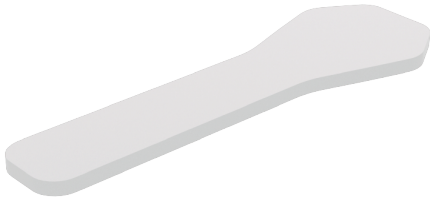

(Nous offrons seulement)
Outil d'installation pour joint unique



Niveau



Mesure à ruban



Perceuse électrique



Tournevis



De forage 5/16" & 1/4"



Crayon



Maillet en caoutchouc

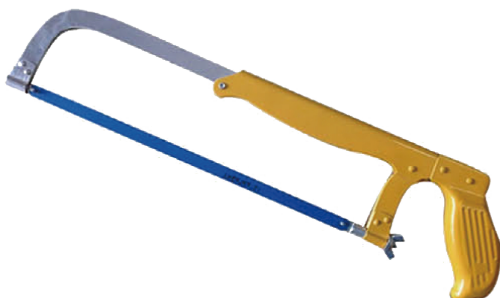

Scie



Pistolet de calfeutrage

ÉTAPES D'INSTALLATION

①

Percez et fixez le profilé mural



②

Installer le verre fixe et le support du rail de



③

Installer les rouleaux



④

Couper le rail de guidage supérieur



⑤

Installer le rail de guidage supérieur



⑥

Installer le bloc de guidage

⑦

Couper le joint de fond anti-eau



⑧

Installation d'un joint de fond anti-eau, Installer une vitre coulissante



⑨

Installer le joint latéral et la poignée



⑩

Niveler le produit



⑪

Collage sur colle

***Numéro de téléphone de Contact:**

888-257-3857

OUVERTURE À DROITE



OUVERTURE GAUCHE



*Dans ce guide, ce modèle est utilisé pour démontrer la bonne installation d'ouverture.

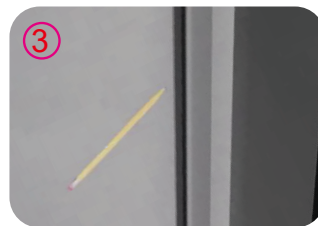
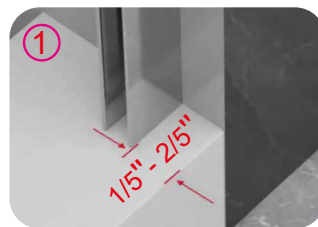

1. Largeur de seuil $\geq 3 \frac{1}{7}$ "est recommandé, assurez-vous que la surface de montage is 100% niveau. Placez le profil de mur contre le mur, gardez son fond loin du bord $\frac{1}{5}$ " - $\frac{2}{5}$ ", assurez-vous qu'il est 100% verticale et de niveau. Marquez et percez les trous, en veillant à ce qu'il n'y ait pas de décalage des trous.



2. Insérez le verre fixe dans le profil mural, et assurez-vous qu'il est vertical et de niveau. Utilisez l'outil assistant pour appuyer sur le joint unique entre le verre fixe et le profil de mur; Installer le support supérieur du rail sur le verre fixe comme illustré.

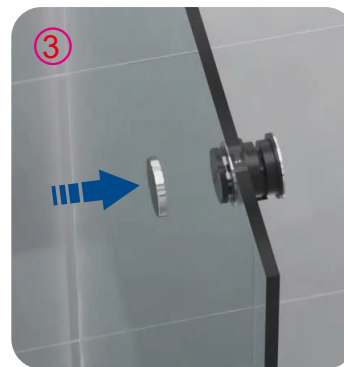
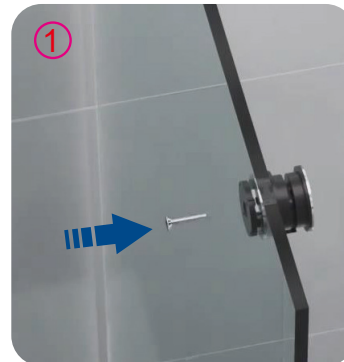
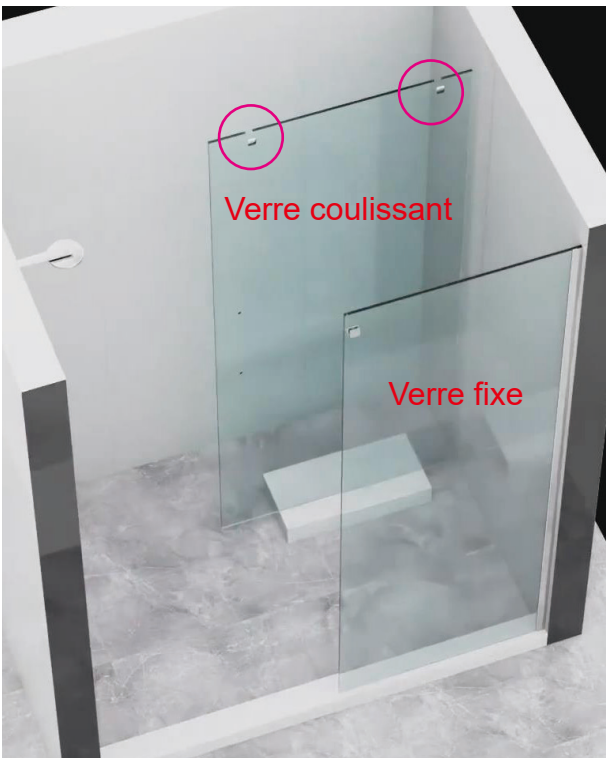

3. Placez le verre coulissant à l'intérieur de la base de douche et installez les rouleaux comme illustré.

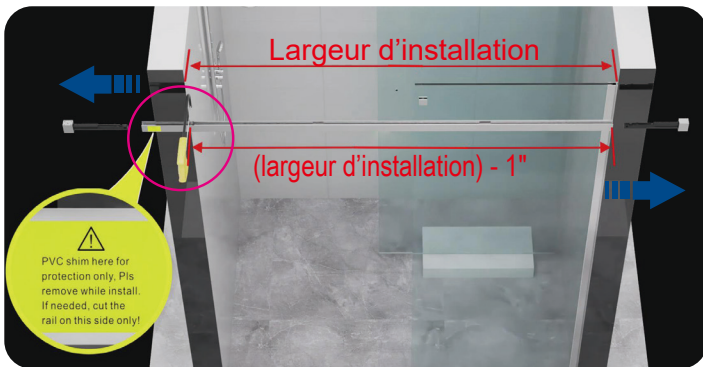

Taille	Gamme de largeur d'installation	Taille après coupe selon la largeur réelle d'installation
48"x76"	47 2/3" - 48"	Pas de coupe
48"x76"	44" - 47 2/3"	(Largeur d'installation réelle)- 1"
60"x76"	59 2/3" - 60"	Pas de coupe
60"x76"	56" - 59 2/3"	(Largeur d'installation réelle)- 1"

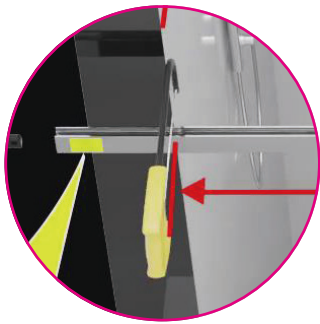

4. Si le rail de guidage supérieur doit être coupé pour correspondre à l'ouverture de votre douche, s'il vous plaît le faire en fonction des mesures réelles. Veuillez vous référer aux données de la table pour confirmer si elle doit être coupée ou non. Remarque: le rail de guidage supérieur ne peut être coupé qu'à la fin avec l'étiquette jaune! Retirez le soft close avant de couper. Veuillez ajuster la profondeur d'insertion du support mural sur le rail de guidage supérieur sans couper le rail de guidage supérieur. Il a un ajustement maximum de 1/3 ". Après la coupe, nettoyez le rail de guidage supérieur et enlevez les bavures avec un couteau!

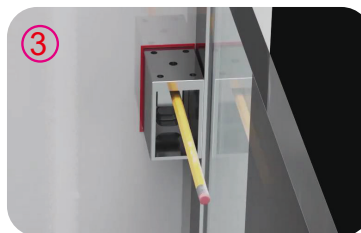
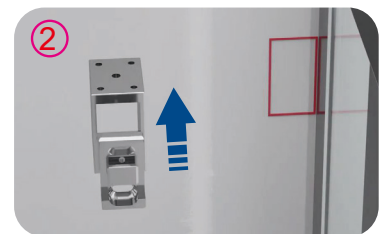

*La méthode d'installation est la même pour les supports muraux gauche et droit. En fonction de la situation réelle sur le site, le verre peut être temporairement enlevé ou tourné pour faciliter le forage.

5. Placer le rail de guidage supérieur horizontalement entre les deux murs, marquer et percer les trous en veillant à ce qu'il n'y ait pas de décalage entre les trous. Les positions de perçage des murs gauche et droit doivent être alignées et se trouver sur le même plan horizontal et vertical. Fixer les vis des supports muraux.



*La méthode d'installation est la même pour les supports muraux gauche et droit.

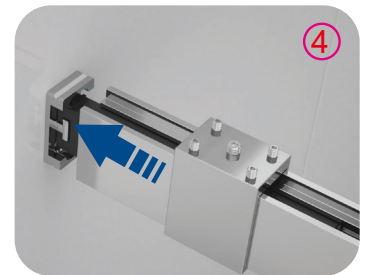
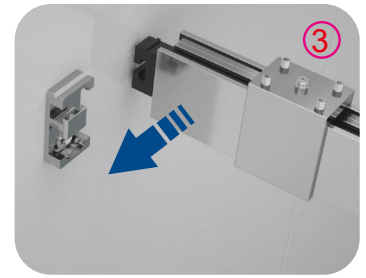

6. Faites glisser légèrement le support mural jusqu'au rail de guidage supérieur et veillez à ne pas rayer le rail de guidage supérieur. Faites glisser le rail de guidage supérieur horizontalement dans le support mural et faites glisser le support mural pour l'aligner sur le mur.



*L'installation des supports muraux gauche et droit se fait de la même manière.

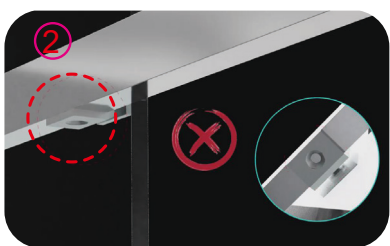
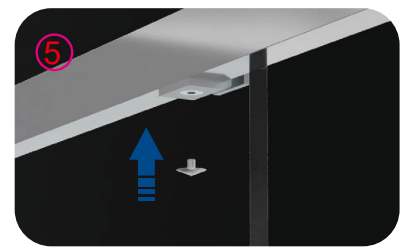
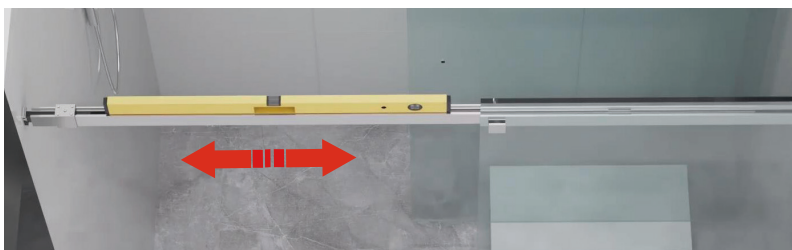

7. Serrer les deux vis du support mural, ajuster la position du rail horizontalement, de sorte que la position du trou du support puisse coïncider avec le rail ; fixer le support du rail supérieur et attacher le cache-vis ; serrer les vis à l'extérieur du support.

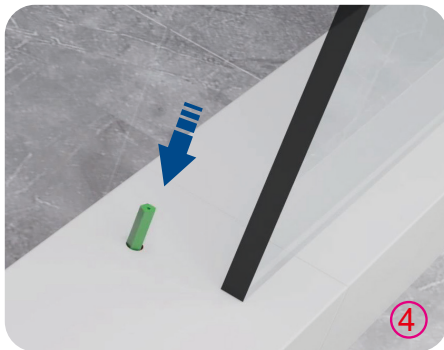

8. Installer le bloc de guidage. Remarque : le tampon en caoutchouc doit être placé de manière à ce que le bloc de guidage corresponde à l'angle de la vitre.

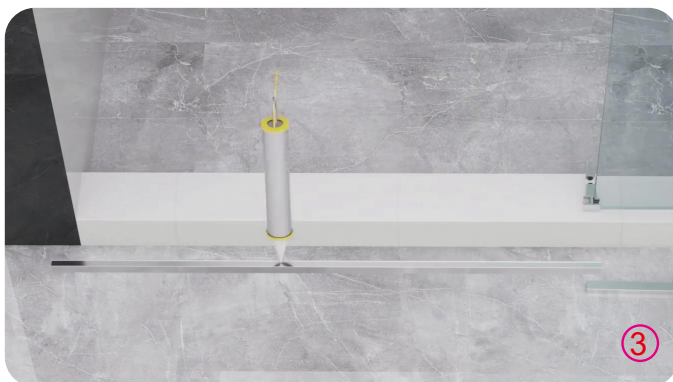
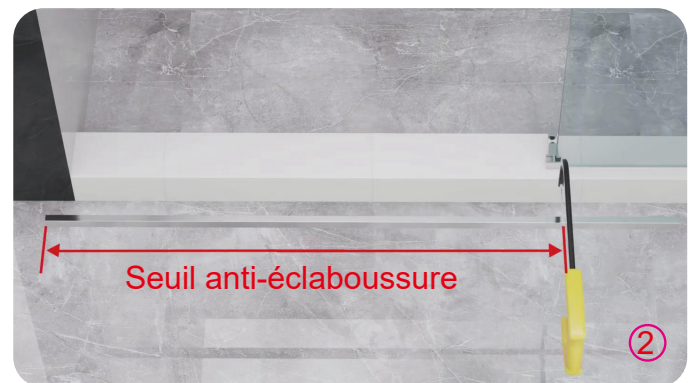
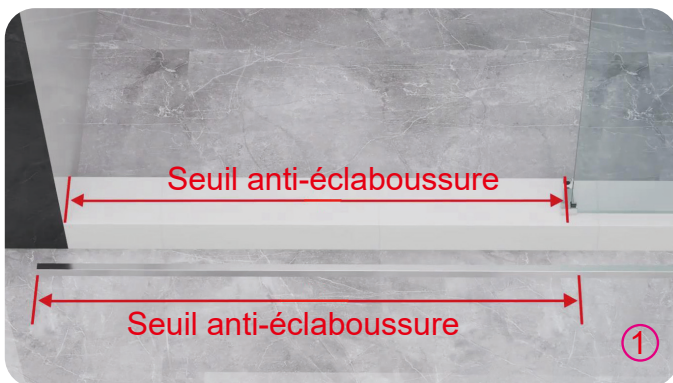

9. Coupez le seuil anti-éclaboussures à la bonne taille en fonction de la largeur de l'ouverture de votre douche. Appliquez du silicone sur le fond et insérez-le dans le bloc de guidage, en veillant à ce qu'il n'y ait pas d'écart.

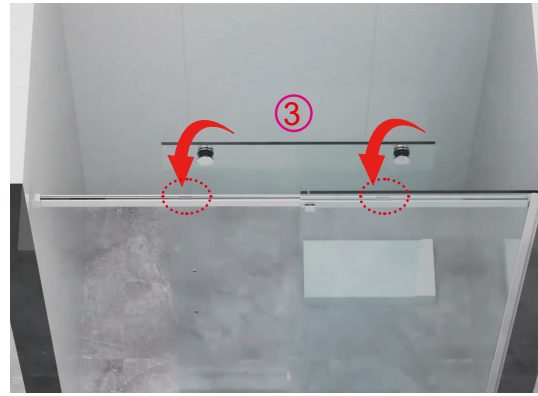

Ajustez le serrage de la vis pour vous assurer que la porte coulissante est lisse, silencieuse et ne tremble pas.

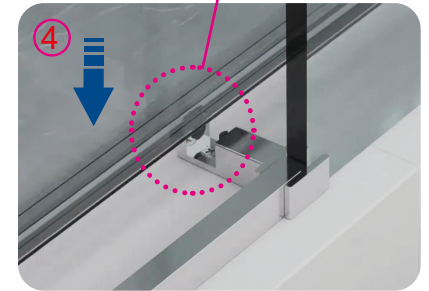
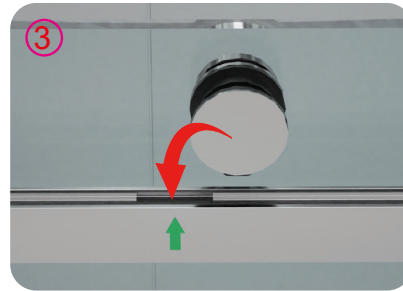
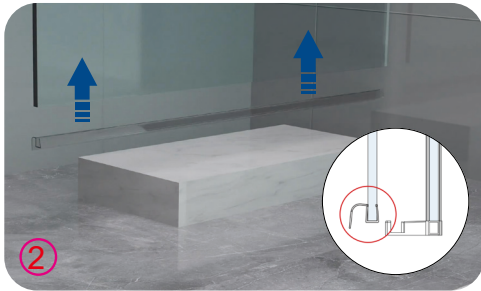
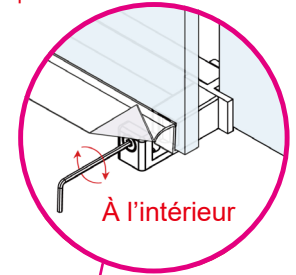

10. Retirer la protection d'angle de la vitre coulissante et installer le joint inférieur anti-eau. Soulever la vitre coulissante et la placer avec précaution sur le rail de guidage supérieur via les fentes supérieures. Retirer les étiquettes fléchées après l'installation.

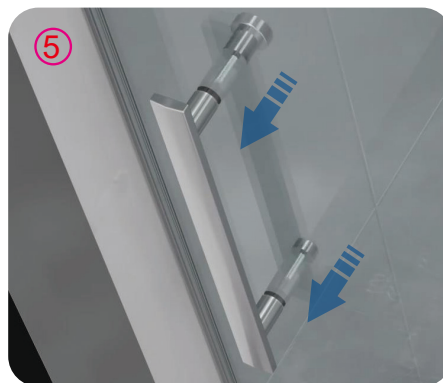
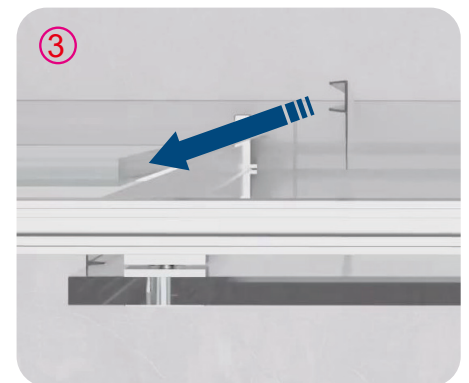
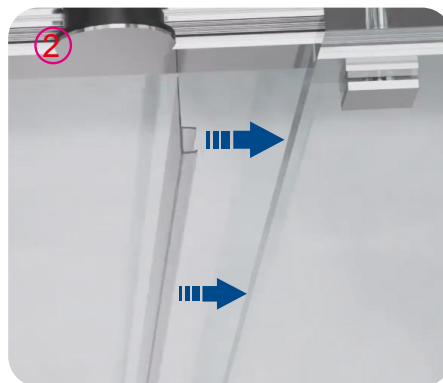
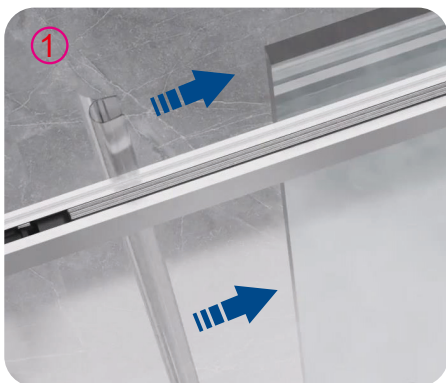

11. Tous les joints de porte doivent être installés en commençant par le bas et en remontant vers le haut. Installer ensuite la poignée comme illustré.

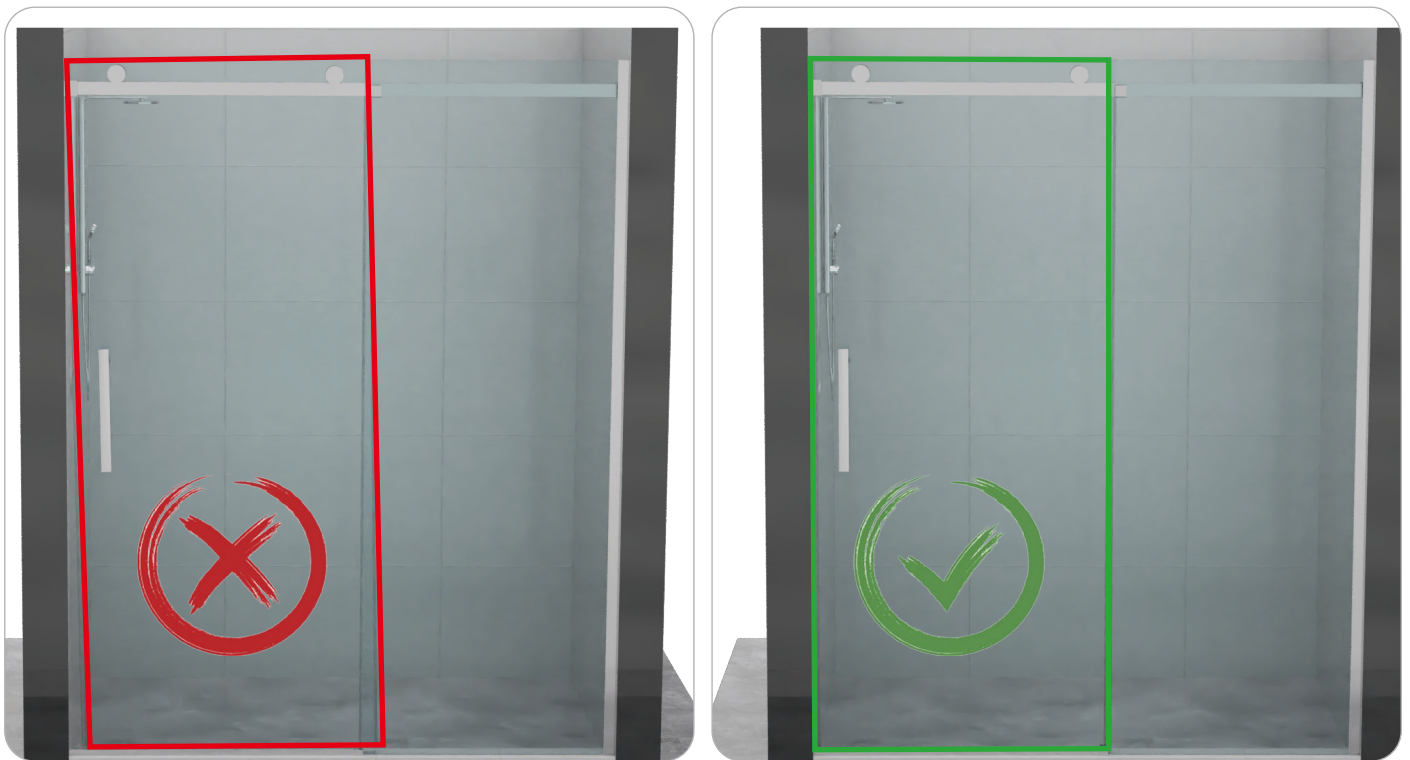
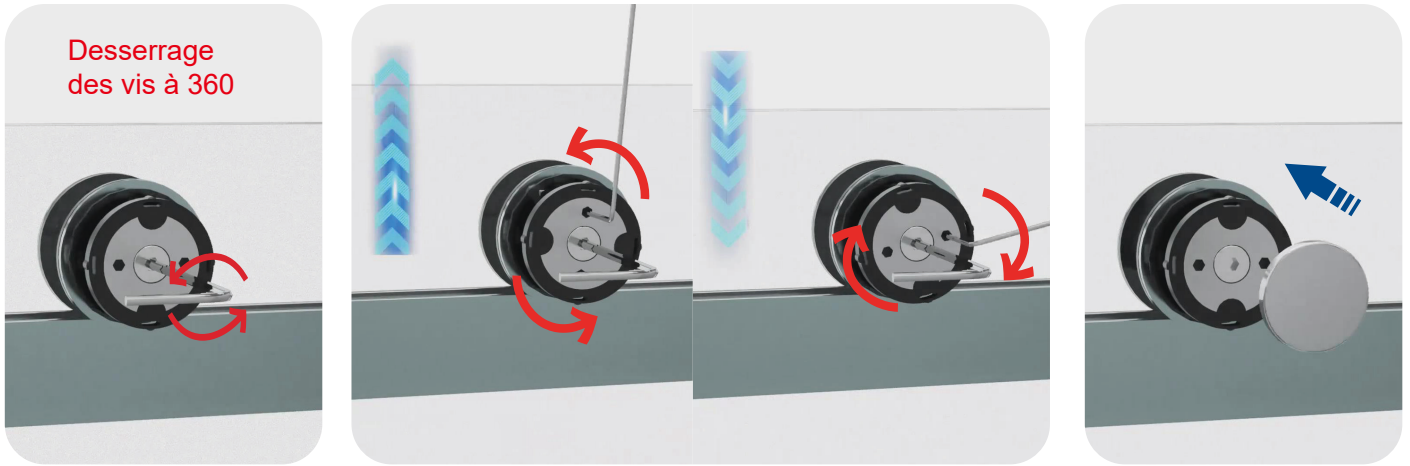

12. la hauteur et le niveau du verre peuvent être légèrement ajustés en réglant les rouleaux, ce qui permet de l'aligner sur la douche avec un léger décalage par rapport au mur, de préférence pas plus d'un quart de pouce. Si le crochet de fermeture souple n'est pas dans la bonne position, réinitialisez-le à l'aide de l'outil à barre.

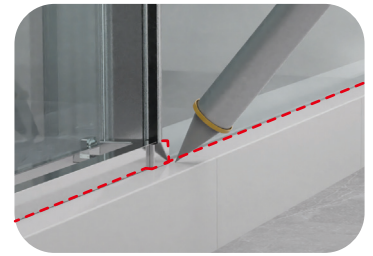

13. Après l'installation, nettoyez les déchets et séchez l'eau et les taches à l'aide d'un chiffon doux, puis appliquez la colle à verre. Remarque : il faut laisser sécher 24 heures après l'application du verre avant de l'utiliser.

CONSEILS DE SÉCURITÉ:

- 1 Ne retirez pas les coins de protection en verre pendant l'installation, retirez-les seulement après l'installation est terminée.
- 2 Portez des protections lors du perçage, de la coupe des guides et du seuil anti-éclaboussures.
- 3 Une installation soignée du verre est requise lors de l'installation, veuillez ne pas marcher sur le verre pour éviter de cogner.
- 4 Attendre 24 heures après l'installation avant d'utiliser la douche.

ENTRETIEN ET ENTRETIEN DES PORTES DE DOUCHE:

- 1 Le verre de porte de douche est double face en verre facile à nettoyer. Pour le nettoyage quotidien en utilisant un chiffon doux et humide pour essuyer l'eau de surface et les taches, réduisez l'utilisation de produits de nettoyage pour prolonger la performance facile à nettoyer. Lt recommande d'utiliser un chiffon doux pour nettoyer les taches d'eau résiduelle sur le verre et le matériel après la douche. Raclette de Silicone est disponible.
- 2 Ne pas utiliser d'outils de nettoyage tranchants ou de produits de nettoyage avec des ingrédients abrasifs pour nettoyer le verre.
- 3 Les nettoyeurs caustiques ne doivent pas être utilisés, comme l'alcool. L'utilisation à long terme de nettoyeurs corrosifs entraînera une décoloration du matériel. Réduire l'utilisation de nettoyeurs prolongera l'utilisation de l'aspect hardware&glass. Vous pouvez utiliser une petite quantité d'éthanol anhydre ou de détergent pour nettoyer les taches d'eau tenaces sur le matériel.
- 4 Ne laissez pas l'eau de douche directement laver le fond de la porte intérieure.

Veillez contacter notre service à la clientèle pour confirmer les étapes de retour avant le retour ou pour obtenir le remplacement de la commande.



Numéro de téléphone de Contact:
888-257-3857

Sur internet:
www.casainc.com

Contact de Service:
service@casainc.com