



# Infinity-Z Shower Door & Base

## SHOWER DOOR AND BASE INSTALLATION INSTRUCTIONS

PLEASE REVIEW THIS ENTIRE MANUAL PRIOR TO INSTALLATION

### IMPORTANT!

DreamLine® reserves the right to alter, modify or redesign products at any time without prior notice for the purpose of product improvement and customer experience. Please refer to the model's web page on **DreamLine.com** for the latest technical drawings, installation manuals, warranty information or additional product details.

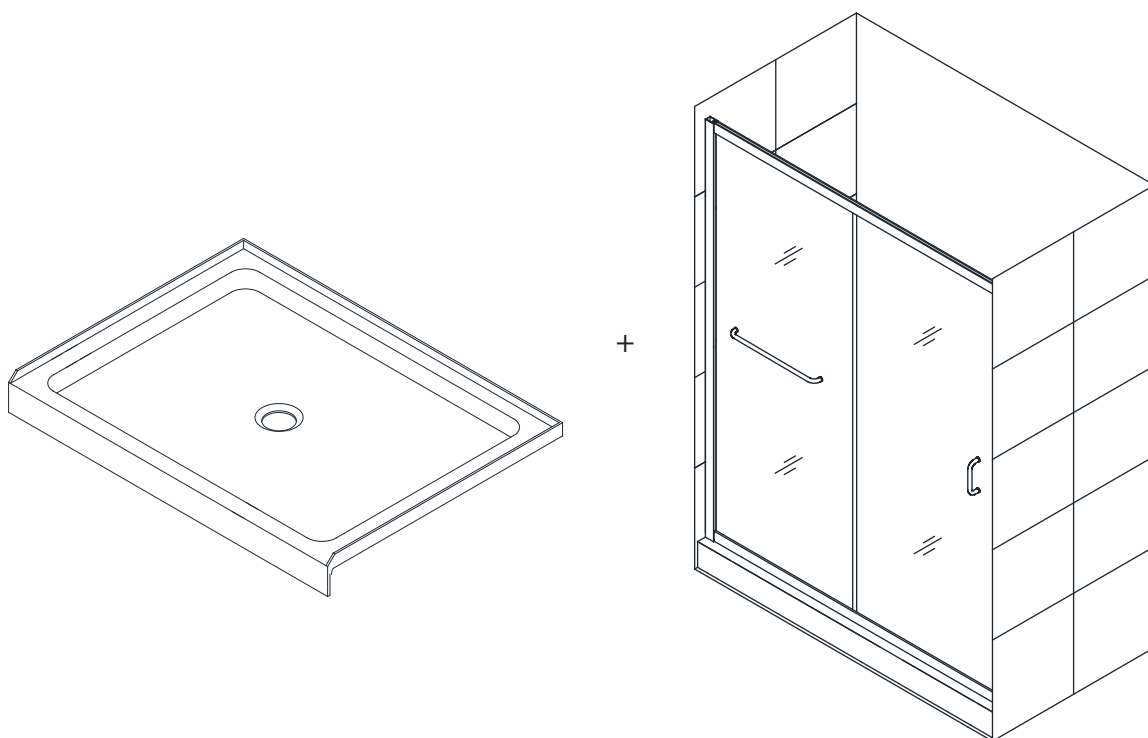

**STEP 1:** [Shower Base Installation Instructions](#)

**STEP 2:** [Shower Door Installation Instructions](#)

**Do Not Return Product to the Store. Contact DreamLine® with any questions**



### Questions?

Please contact DreamLine Customer Support  
See [DreamLine.com](#) for hours of operation

[Support@DreamLine.com](mailto:Support@DreamLine.com)

1-866-731-2244



# Low Profile Acrylic Shower Base

## SHOWER BASE DIMENSIONS AND INSTALLATION INSTRUCTIONS

PLEASE REVIEW THIS ENTIRE MANUAL PRIOR TO INSTALLATION

**Single Threshold Left, Center, Right drain (Certain models do not have all 3 drain locations)**

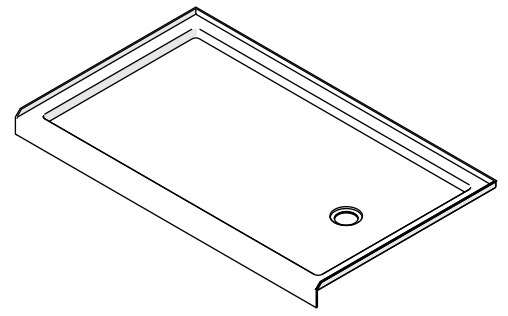
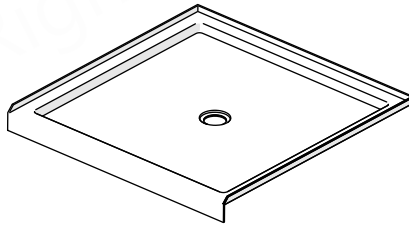
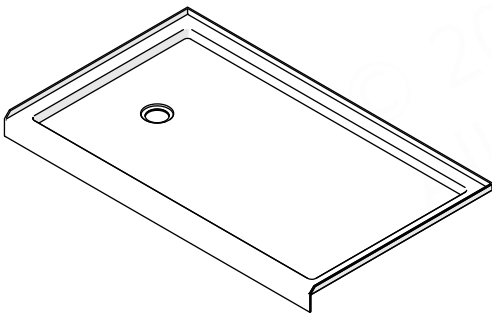

**Neo Angle**

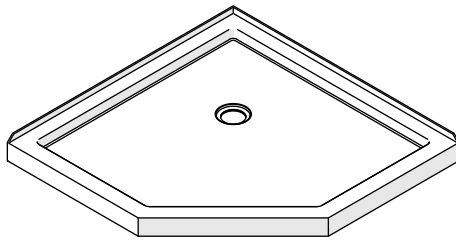

**Quarter Round**

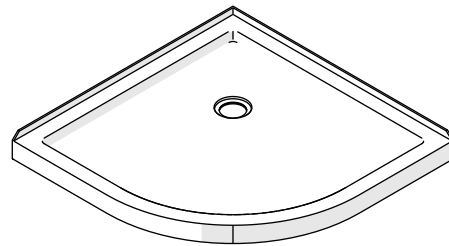

**Double Threshold Left, Corner, Right drain**

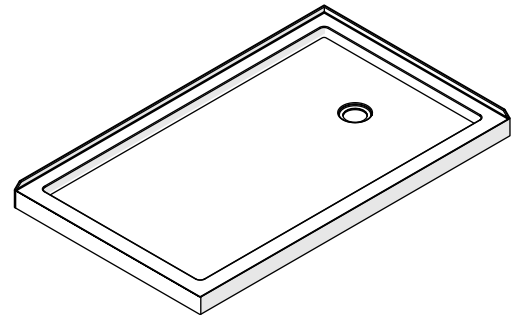
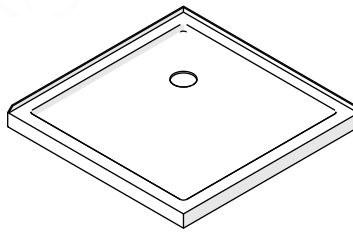
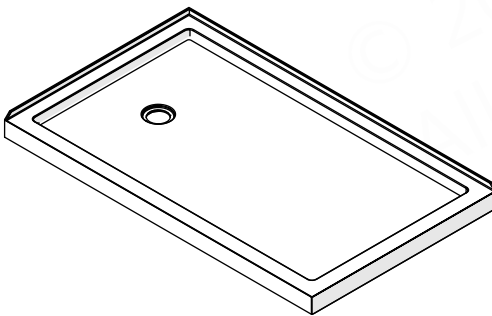

### IMPORTANT!

The manufacturer reserves the right to alter, modify or redesign products at any time without prior notice for the purpose of product improvement and customer experience.

Record the following purchase information for your records or in the event you need to contact the manufacturer:

Purchase Order  
Number \_\_\_\_\_

Store/Vendor  
Purchased From \_\_\_\_\_

Installation Date \_\_\_\_\_

OD Number  
(optional) \_\_\_\_\_  
\*found on the shipping box or label  
if available.

Installed By: \_\_\_\_\_

SKU Number \_\_\_\_\_

# Table of Contents

Section Title	Page #
Warnings and General Preparation	2
Tools and Materials	3
Model Specific Preparation	4-5
Model Types and Dimensions Guides	6-13
Detailed Cross Section Diagram	14
Installation Steps	15-20
Product Maintenance	22

## Symbol Legend



**TIP** - for ease of installation.



**CORRECT** - recommended.



**NOTE** - take note of special feature; additional information.



**INCORRECT** - not recommended.



**REQUIRED** - requires special attention; signifies a warning.

Average Installation Time

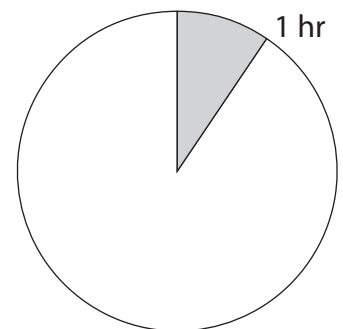

# Warning Disclosure Statement

## IMPORTANT

- The manufacturer reserves the right to alter, modify or redesign products any time without prior notice for product improvement and customer experience.
- This product should be installed by someone familiar with the construction requirements for this type of project and the care necessary for the safe installation and operation of the product.
- The safety of any installation is the responsibility of the installer.
- Professional installation recommended. *(All Models)*
- Professional installation required.
- To prevent damage or serious injury, Do Not lean against the installed panel/door/glass.
- To prevent damage or serious injury: Do Not attempt to lift or move a heavy lite of glass alone. Use an assistant and/or a professional grade glass suction cup.
- The installation of some models may require drilling down into the threshold. Contact the manufacturer of the base, tub, or threshold material with any questions regarding the drilling of holes into their product.
- All drawings in this installation manual are for illustrative purposes only and are not drawn to scale.

## TEMPERED GLASS WARNING

- Your Shower Door Glass Could Shatter Without Warning if Improperly Installed or Mishandled
- Do Not install or operate a shower door if the glass has chipped corners, slivered edges or is otherwise damaged and/or has been dropped or banged into a hard surface such as tile, marble or glass.
- **The main causes of tempered glass breakage are:**
  - Improper handling, storage or installation
  - Misuse/abuse
  - Lack of maintenance
  - Failure to replace damaged glass
  - **Improper handling during storage, unpacking and installation:**
  - Corners and edges are the most susceptible area to damage on a lite of tempered glass and should be protected and handled with care during storage, unpacking, installation and operation. A concentrated point of pressure or impact with a surface harder than itself may cause the tempered glass to shatter. The tempered glass may release immediately, within several hours or even days later.
  - **Incorrect installation of door hardware, rollers, hinges, channels, stopper or glass:**
  - Improper installation may include: loose hardware and/or lack of proper gaskets between the hardware and glass. Additionally, improper alignment of guide rails, wall profiles or other hardware during installation or operation may place stress on the glass edges and cause it to break.
  - This product must be installed by a professional and experienced installer familiar with the safe handling of tempered glass.
  - **Improper use of this product:**
    - Aggressively opening or closing the door may cause trauma to the glass, which can lead to breakage. This may occur immediately or hours or even days later.
    - **The shower door hardware and glass should be inspected periodically:**
      - Instruct the homeowner how to perform a periodic inspection of the shower hardware and glass - some minor adjustments may be necessary based upon the use (or misuse) of the shower door. Ensure that the hardware remains tight and that the door alignment and operation are correct. Any adjustments should be made upon discovery to prevent damage to the product.
      - Additional considerations should be given to the installation of frameless tempered glass products in households with young children or an elderly person due to an increased chance of improper handling. In such cases, alternatives such as shower curtains or grab bars should be considered.

## GENERAL PREPARATION

- After opening all boxes and packages, read this introduction carefully. Check that all the items are included in the package by marking off the components on the “**Detailed Diagram of Product Components**” page. Examine all boxes and packages for shipping damage. If the unit has been damaged, has a finishing defect, or is missing parts; please contact the manufacturer within 3 business days of the delivery date.  
**Please note that the manufacturer will not replace any damaged products or missing parts free of charge after 3 business days or if the product has been installed.** Please contact the manufacturer if you have any questions.
- **Please note that you should refer to your local building codes with questions on installation compliance standards. Building and plumbing codes may vary by location, and the manufacturer is not responsible for code compliance standards for your project and will not accept any returns on that basis.**
- If this unit is going to be installed in a new construction, install all the required plumbing and drainage before installing the shower. **Use a competent and licensed (if required by local code) plumber for all plumbing installation.**
- Make sure that prior to beginning the installation, the surfaces are leveled and solid and will be able to support the total weight of the unit. Also make sure the walls are at right angles. Irregular installation surface level, radius corners or improper angle of side walls will result in serious problems for your installation. Please note that some adjustments and drilling will be necessary during the installation process.
- Protect all primary surfaces of the product during installation. Never set your glass down directly onto a tile floor. Leave corner protectors in place until it is necessary to remove them. Always use a piece of wood or cardboard to protect the bottom edge and corners of the glass prior to and during installation.
- This unit must be installed upon a finished threshold and against finished walls.
- *Shower doors are not designed to be installed into a fiberglass surround due to the radius corners and lack of a solid surface to mount the hardware.*

## WARNING: TO AVOID THE RISK OF DAMAGE OR INJURY:

- **Follow all recommendations and requirements as shown in the installation instructions.**
- Perform a thorough inspection of the glass and all parts for any damage prior to installation. Any damage to tempered glass can cause breakage.  
**Do Not install damaged glass!**
- Do Not install or operate a shower or tub door if the glass has chipped corners, slivered edges or is otherwise damaged. Do Not install or operate a shower or tub door that has been dropped or banged into a hard surface such as tile, marble or glass.
- **CAUTION:** Contact with any hard surface can damage tempered glass and cause it to shatter.
- This product uses tempered glass. Glass cannot be cut after it has been tempered.  
**Do Not attempt to cut tempered glass.**
- Glass Shower doors, Tub doors, Inline panels, and Return panels can shatter due to improper handling or lack of maintenance. Conduct periodic inspections of glass and all parts for possible damage, missing or loose parts.
- Always wear proper safety equipment such as: safety goggles, work gloves and appropriate footwear during the installation process.
- **WARNING. Risk of leakage and/or damage.** Follow all instructions regarding the application of silicone sealant or caulk. Allow 24 hours for the sealant to cure before the initial use of the shower or tub product. Follow the silicone manufacturer's recommendations regarding the use of their product.
- **Thoroughly read these instructions before installing or using this product.**
- **Leave this manual for the end-user of the product.**



**DO NOT drill holes through the tile flanges of the shower base. DO NOT attach the base to the studs with any type of fasteners. This will damage the base and void the warranty.**



**This product should be installed by someone familiar with the construction requirements for this type of project and the care necessary for the safe installation and operation of the product.**



## Tools

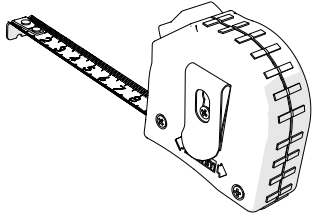

Tape Measure

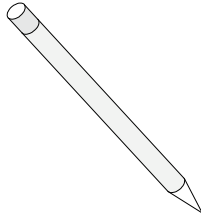

Pencil

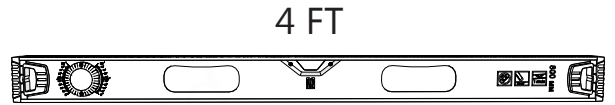
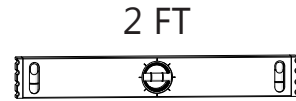

Levels

## Materials (Not Included)



Mortar Mix

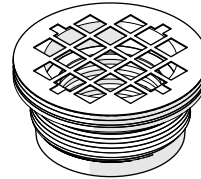

Drain Assembly



Verify that the correct model size has been ordered; measure the opening **before** proceeding with the installation.

Confirm that the opening is plumb and that the sub-floor is level.

Make sure that all required plumbing and drainage is installed before installing the product.

**Use a good quality waterproof, mildew-resistant 100% silicone caulk.**



Unpack your unit carefully and inspect it. If any parts are damaged or missing, please contact the manufacturer for replacement. The shipping boxes may contain extra parts not used in your model configuration. Retain these installation instructions for future reference.

# Shower Bases for Alcove Installation (Single Threshold)



When installing an alcove shower base, consider how the **total thickness of the wall treatment (wallboard, tile, acrylic walls, etc.) will affect the finished opening size for a shower door**. Always order a shower door based on the **finished opening dimensions after the finished wall treatment has been installed**.

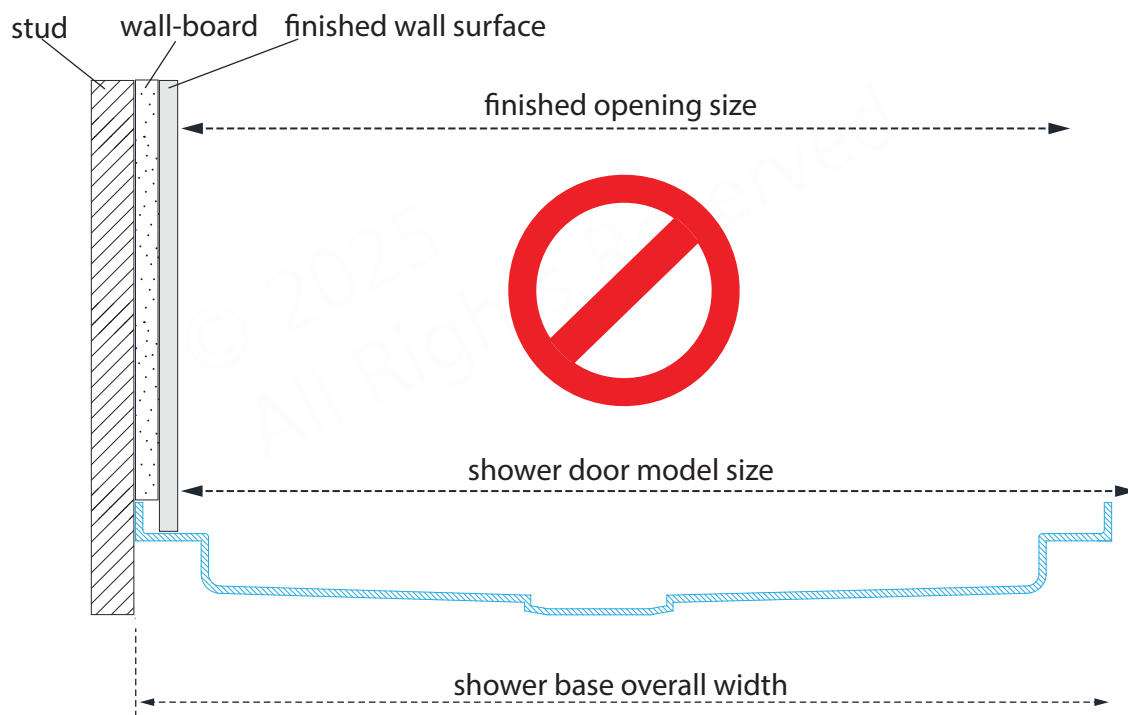
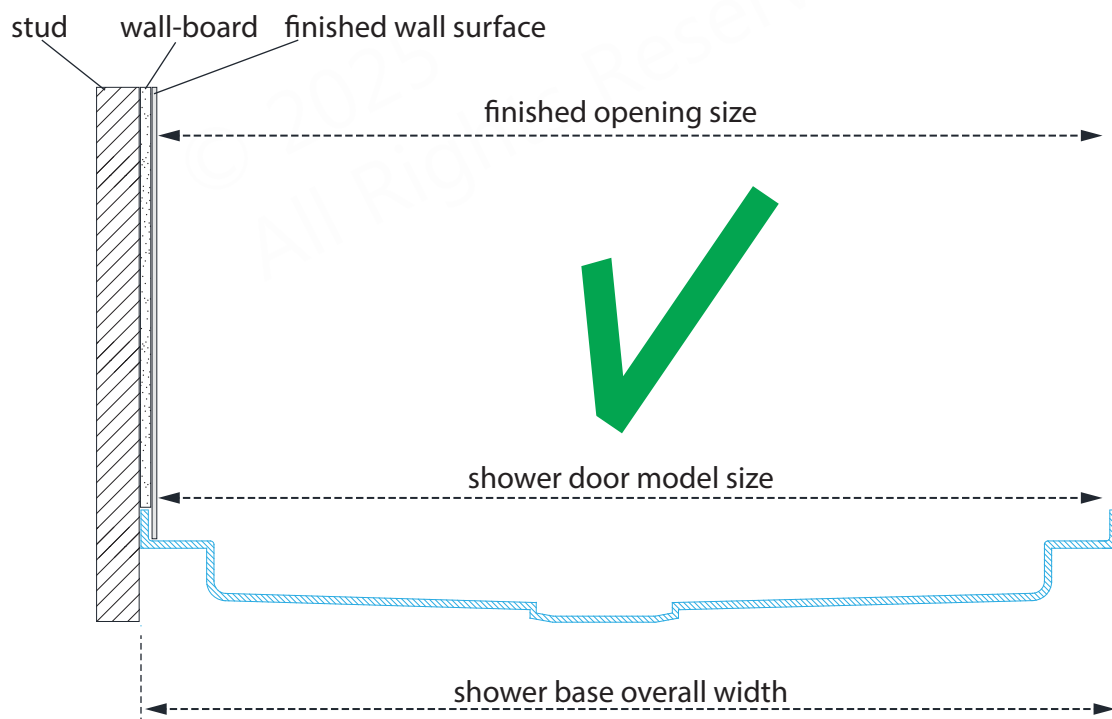

# Shower Bases for Corner Installation

## (Double Threshold, Neo Angle, Quarter Round)



When installing a shower base designed for corner installation, consider how the **total thickness of the wall treatment (wallboard, tile, acrylic walls, etc.)** will affect where the shower enclosure will sit on the threshold. Always order a shower enclosure based on the **finished opening dimensions after the finished wall treatment has been installed.**

stud wall-board finished wall surface

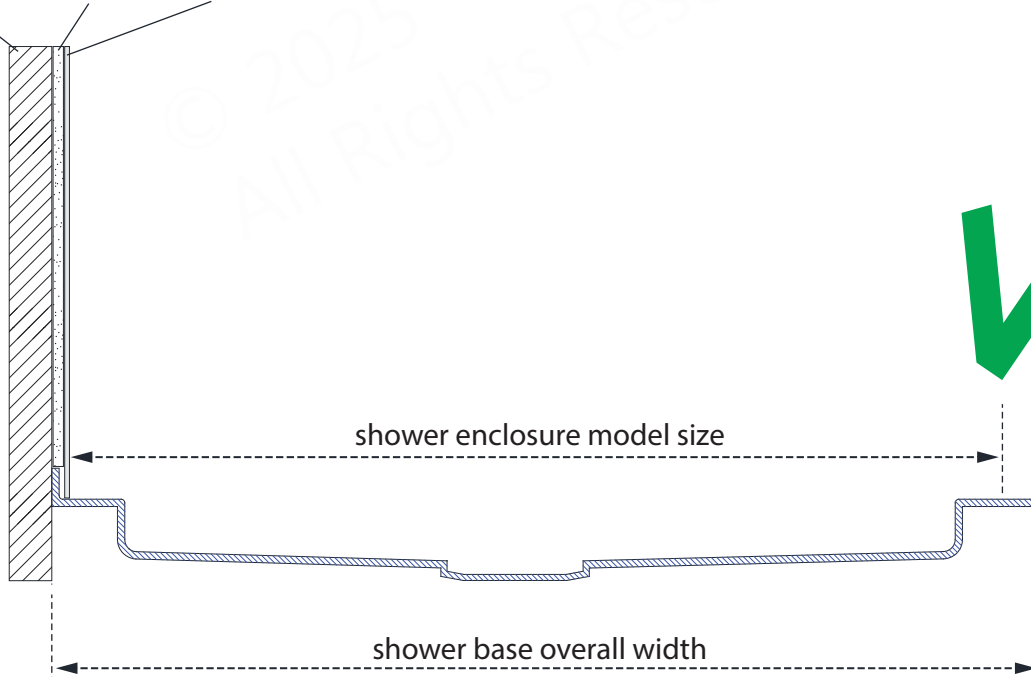

stud wall-board finished wall surface

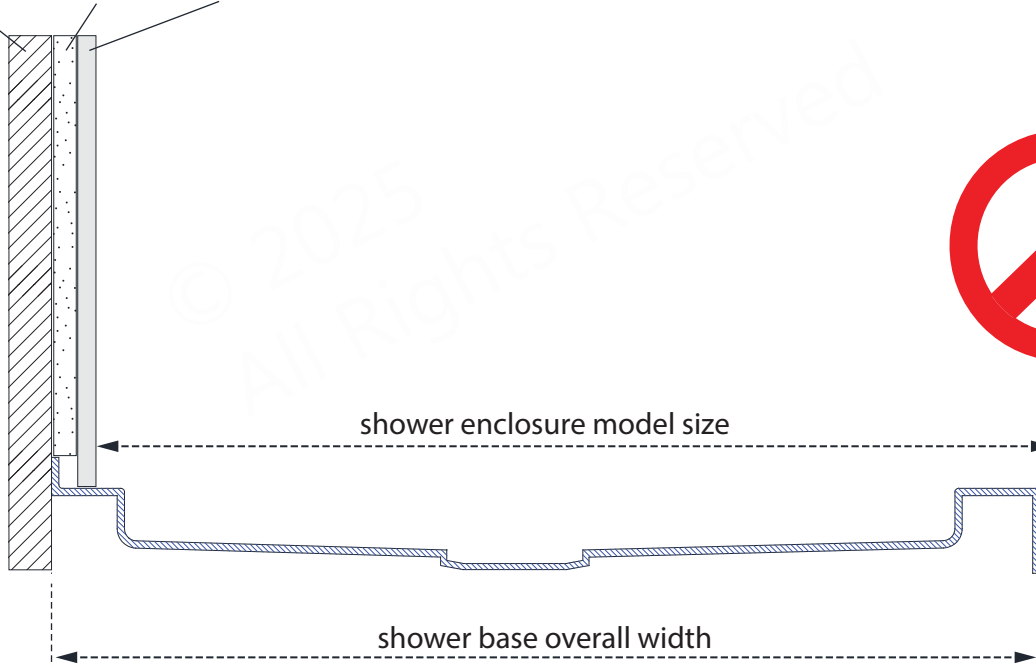



# SINGLE THRESHOLD SHOWER BASE

## Center Drain Configuration

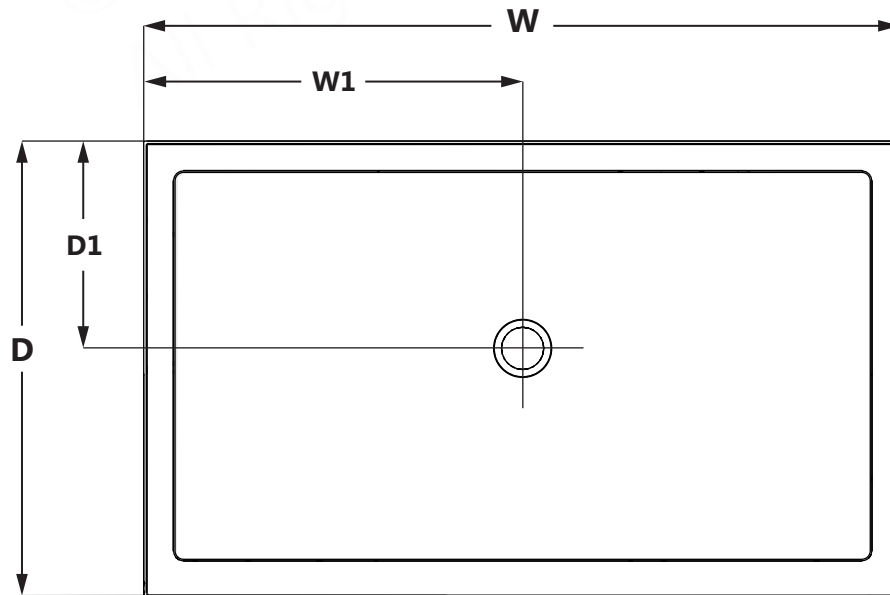
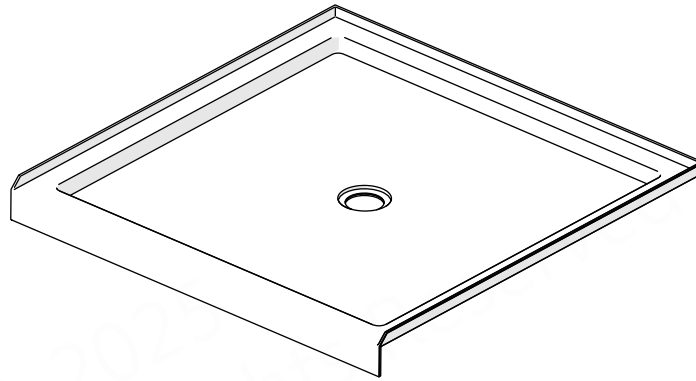

SPECIFICATION	D (in)	W (in)	D1 (in)	W1 (in)
32" x 32"	32"	32"	15"	16"
36" x 36"	36"	36"	15"	18"
32" x 42"	32"	42"	15"	21"
34" x 42"	34"	42"	15"	21"
36" x 42"	36"	42"	15"	21"
42" x 42"	42"	42"	15"	21"
32" x 48"	32"	48"	15"	24"
34" x 48"	34"	48"	15"	24"
36" x 48"	36"	48"	15"	24"
32" x 54"	32"	54"	15"	27"
34" x 54"	34"	54"	15"	27"
36" x 54"	36"	54"	15"	27"
30" x 60"	30"	60"	15"	30"
32" x 60"	32"	60"	15"	30"
34" x 60"	34"	60"	15"	30"
36" x 60"	36"	60"	15"	30"
42" x 36"	36"	42"	21"	18"
42" x 48"	42"	48"	21"	24"

# SINGLE THRESHOLD SHOWER BASE

## Left-Hand Drain Configuration

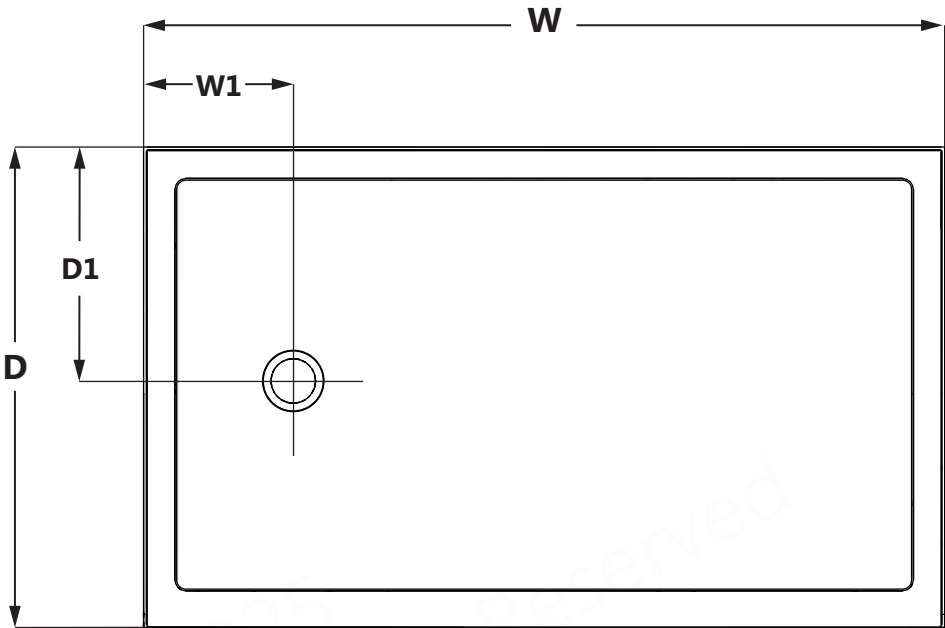
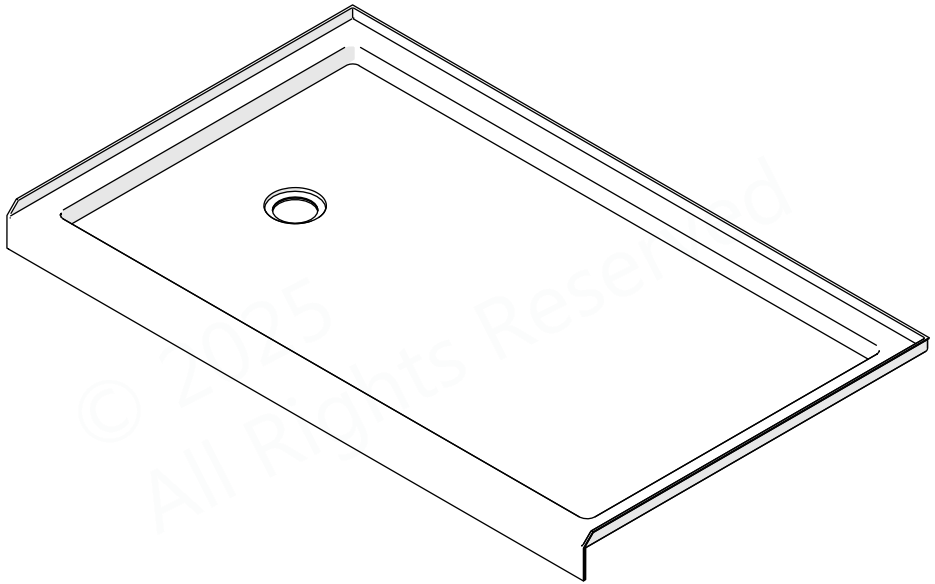

SPECIFICATION	D (in)	W (in)	D1 (in)	W1 (in)
30" x 60"	30"	60"	15"	12"
32" x 60"	32"	60"	15"	12"
34" x 60"	34"	60"	17"	12"
36" x 60"	36"	60"	18"	12"
42" x 60"	42"	60"	21"	12"

# SINGLE THRESHOLD SHOWER BASE

## Right-Hand Drain Configuration

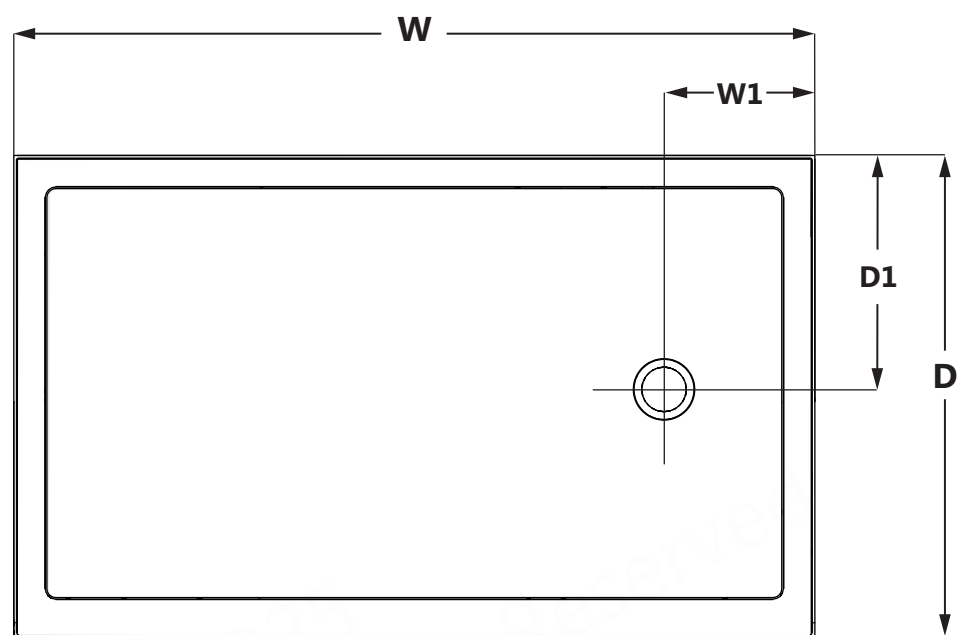
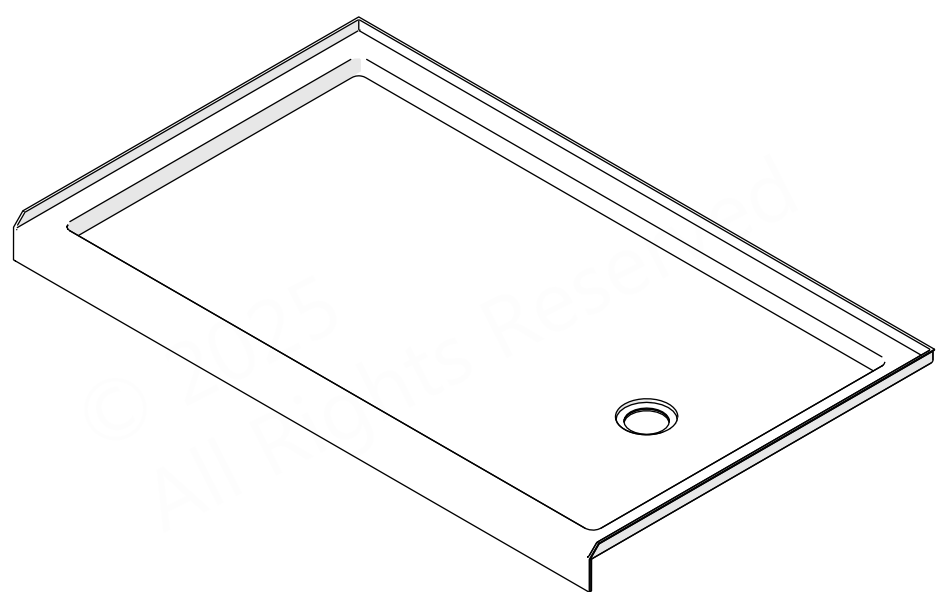

SPECIFICATION	D (in)	W (in)	D1 (in)	W1(in)
30" x 60"	30"	60"	15":	12"
32" x 60"	32"	60"	15"	12"
34" x 60"	34"	60"	17"	12"
36" x 60"	36"	60"	18"	12"
42" x 60"	42"	60"	21"	12"
42" x 48"	42"	48"	21"	24"
44" x 36"	42"	36"	21"	18"

# NEO ANGLE SHOWER BASE

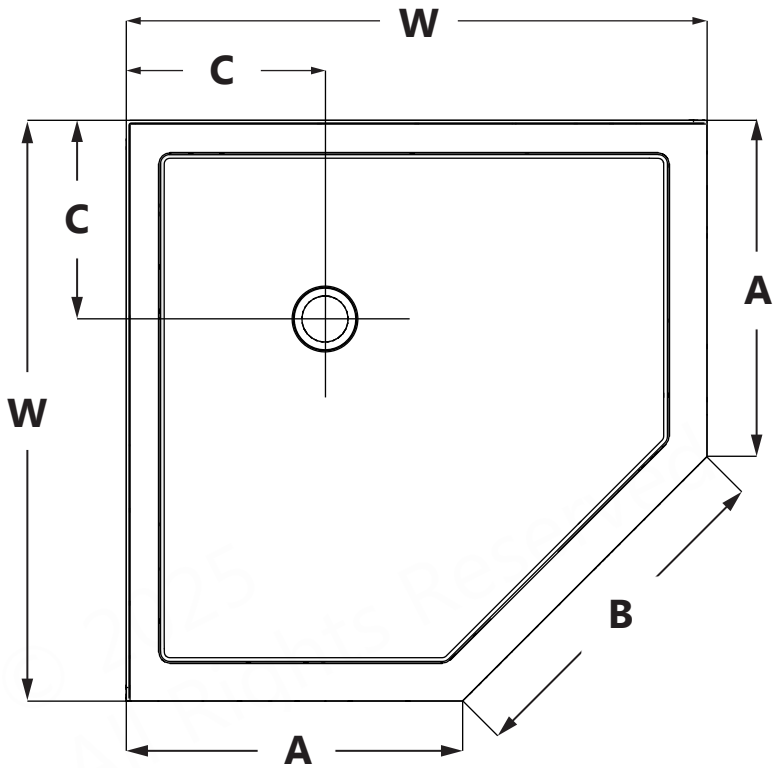
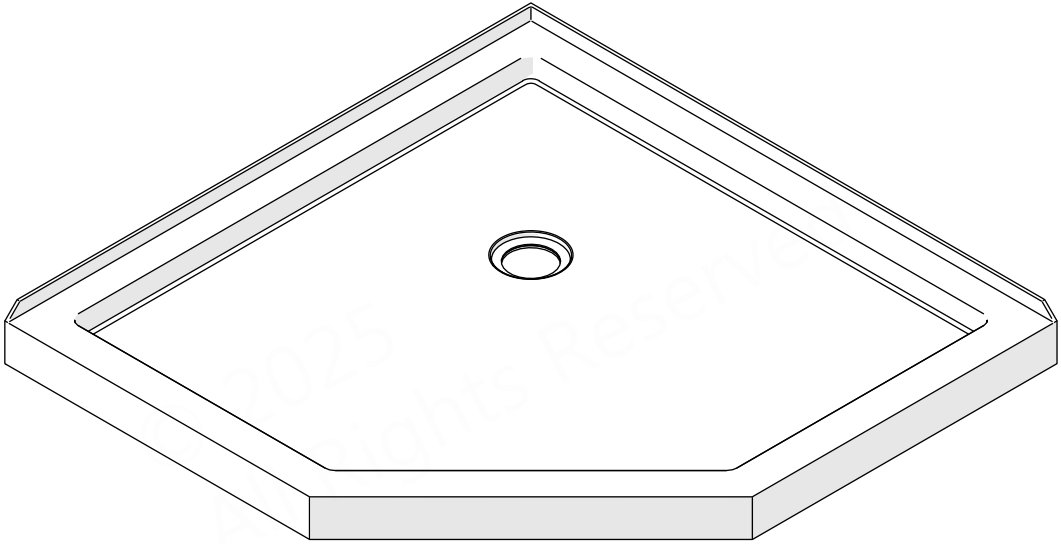

SPECIFICATION	W (in)	A (in)	B (in)	C (in)
36" x 36"	36"	18 5/16"	25"	12"
38" x 38"	38"	20 5/16"	25"	12"
40" x 40"	40"	22 5/16"	25"	14 3/8"
42" x 42"	42"	24 5/16"	25"	14 3/8"

# QUARTER ROUND SHOWER BASE

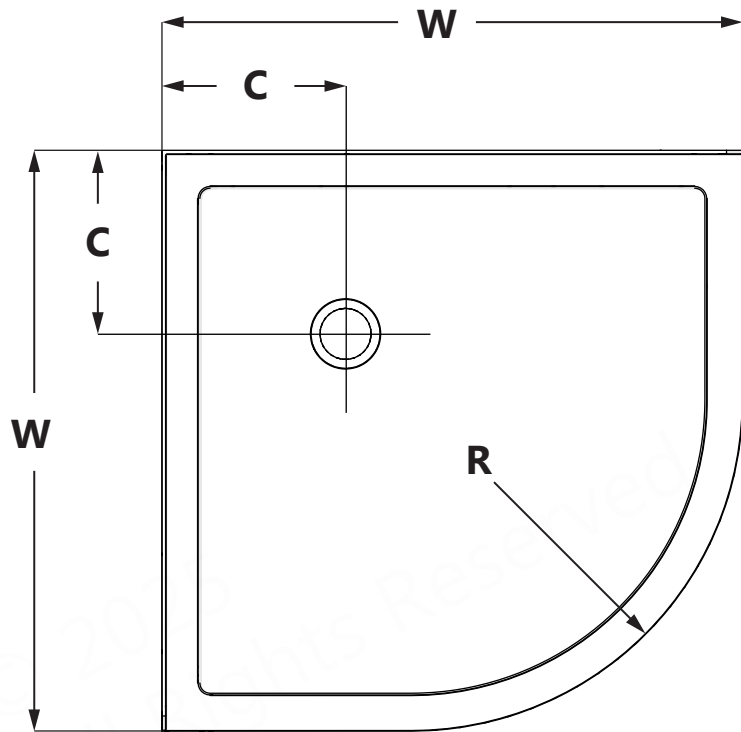
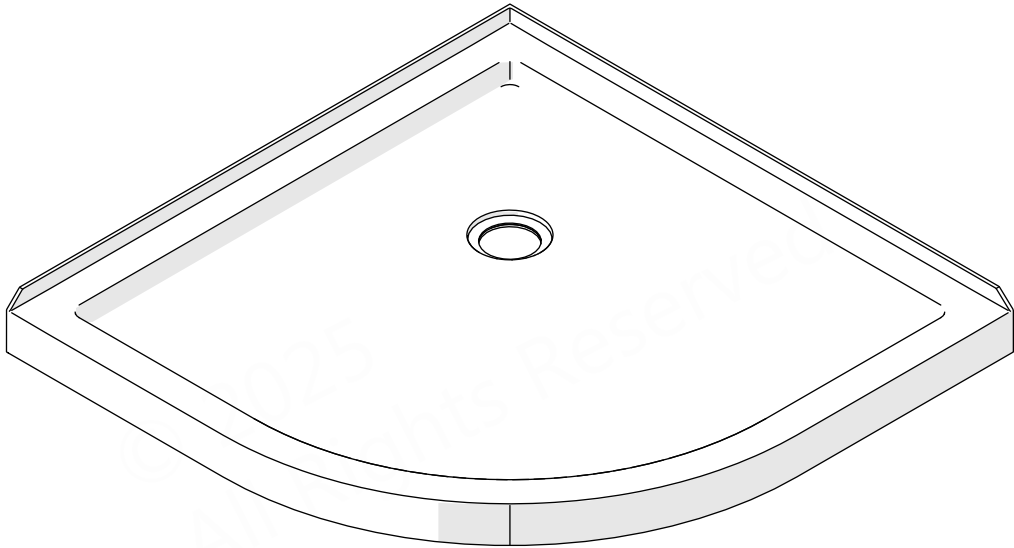

SPECIFICATION	W (in)	C (in)	R (in)
33" x 33"	33"	12"	21 5/8"
36" x 36"	36"	12"	21 5/8"
38" x 38"	38"	12"	21 5/8"

## DOUBLE THRESHOLD SHOWER BASE

### Corner Drain Configuration

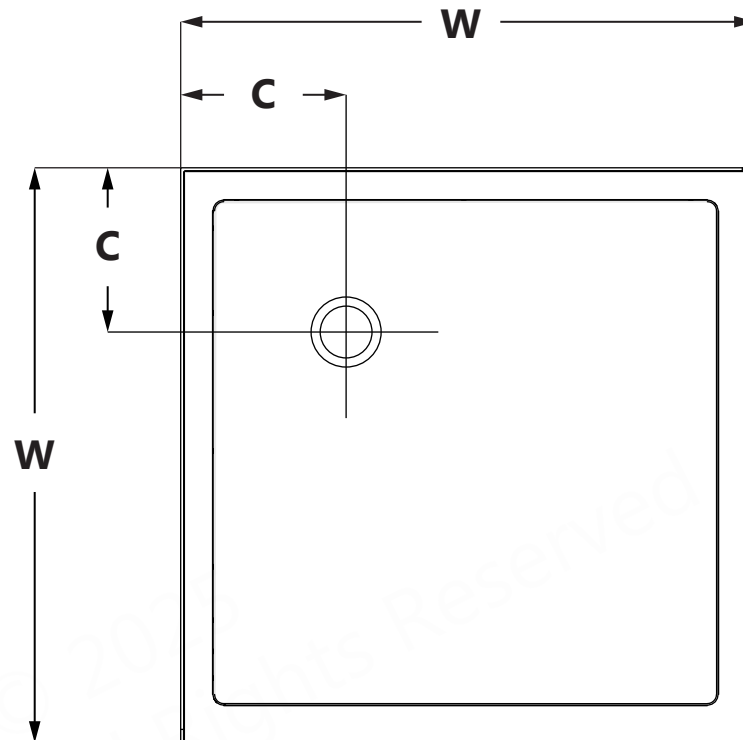
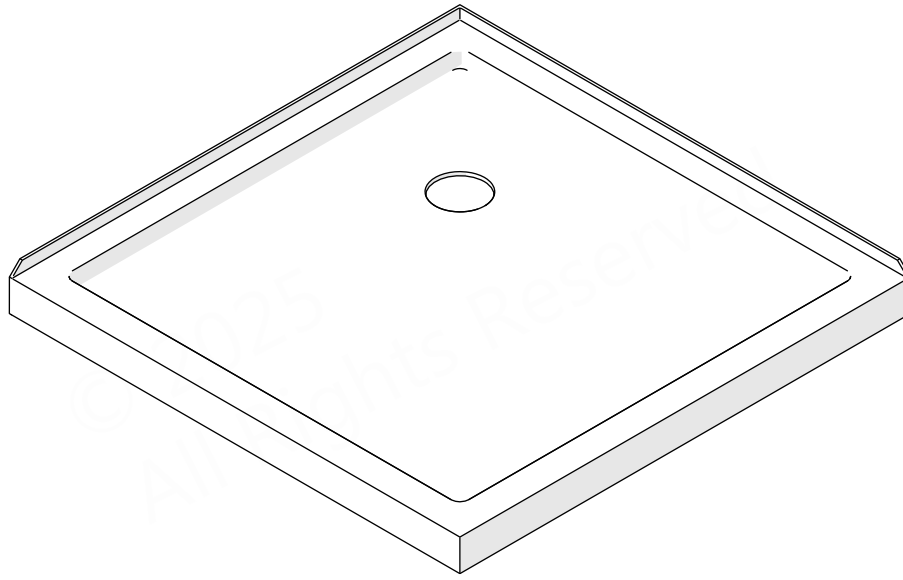

SPECIFICATION	W (in)	C (in)
32" x 32"	32"	12"
36" x 36"	36"	12"
42" x 42"	42"	12"

**DOUBLE THRESHOLD SHOWER BASE**  
**Left-Hand Drain Configuration**

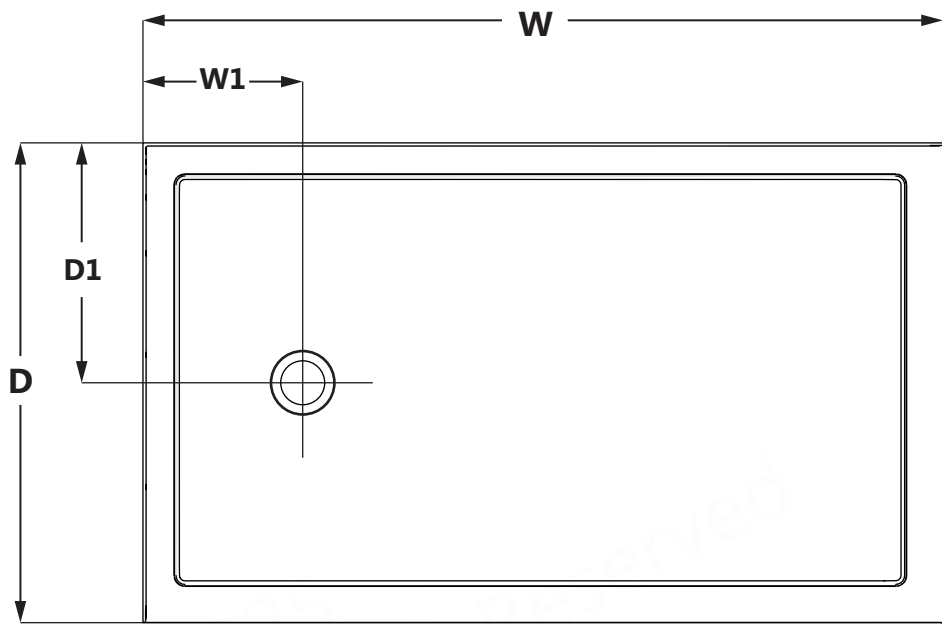
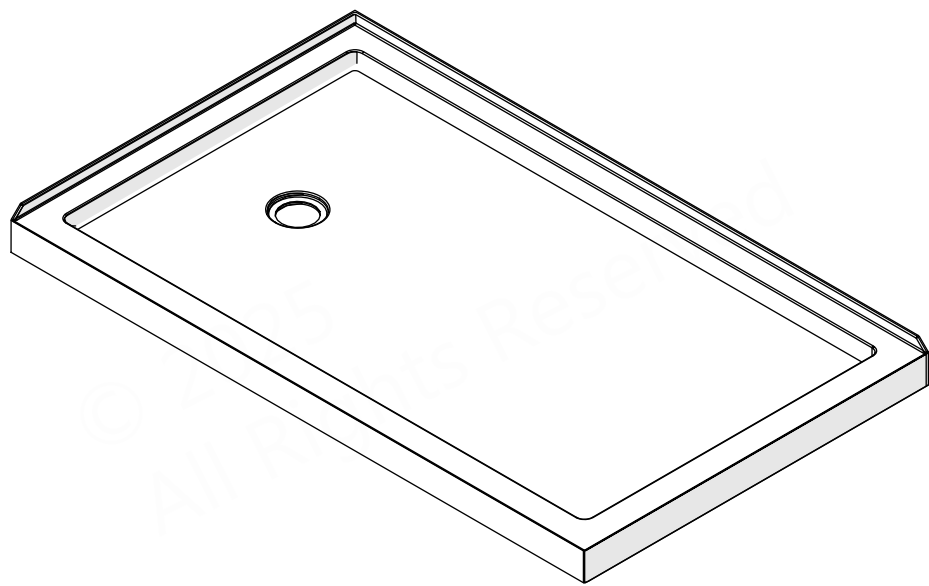

SPECIFICATION	D (in)	W (in)	D1 (in)	W1(in)
32" x 60"	32"	60"	15"	12"
36" x 60"	36"	60"	18"	12"
36" x 54"	36"	54"	18"	12"
32" x 48"	32"	48"	16"	12"
34" x 48"	34"	48"	17"	12"
36" x 48"	36"	48"	18"	12"

# DOUBLE THRESHOLD SHOWER BASE

## Right-Hand Drain Configuration

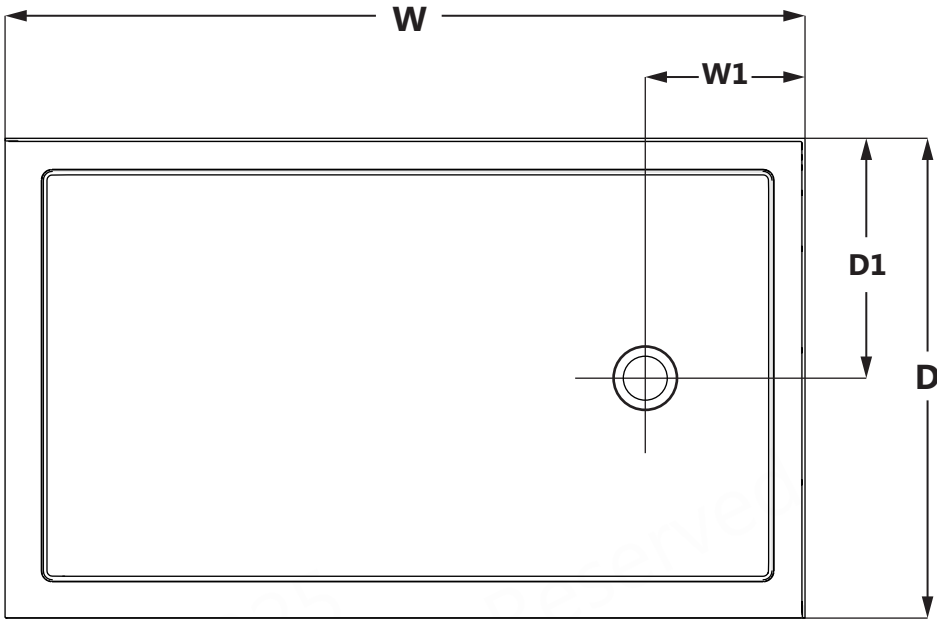
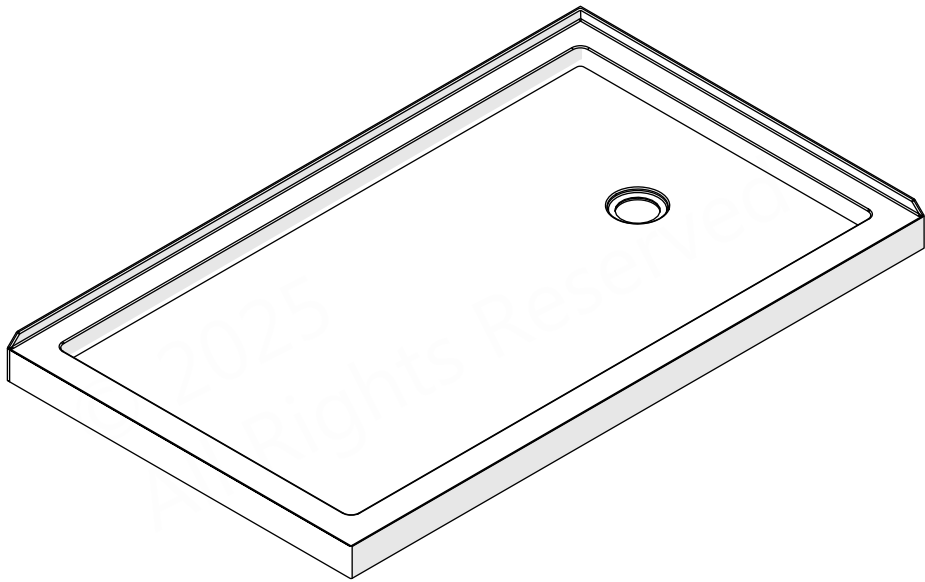

SPECIFICATION	D (in)	W (in)	D1 (in)	W1(in)
32" x 60"	32"	60"	15"	12"
36" x 60"	36"	60"	18"	12"
36" x 54"	36"	54"	18"	12"
32" x 48"	32"	48"	16"	12"
34" x 48"	34"	48"	17"	12"
36" x 48"	36"	48"	18"	12"



## Shower Base Cross Section Diagram

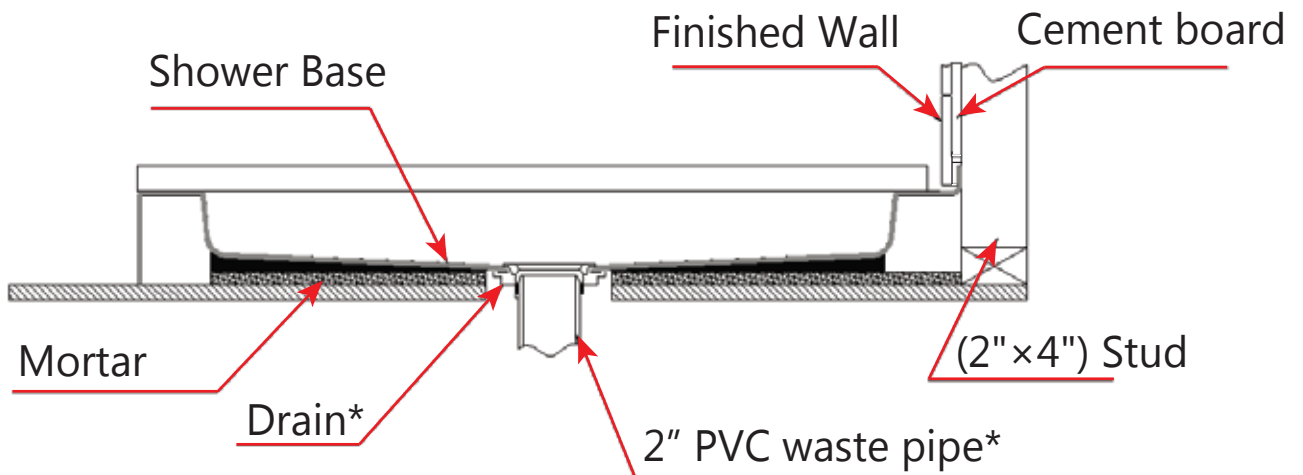

\* not included



This product should be installed by someone familiar with the construction requirements for this type of project and the care necessary for the safe installation and operation of the product.

## Corner Installation

Ensure that the floor and the studs are at right angles.

Provide a 5" x 5" opening in the sub-floor for the drain.

The 2" PVC waste pipe should extend above the surface of the sub-floor according to the drain installation instructions and the height of the Shower Base.

Refer to the product drawings and tables in this installation manual for the drain location.

(Fig 1a and Fig 1b)

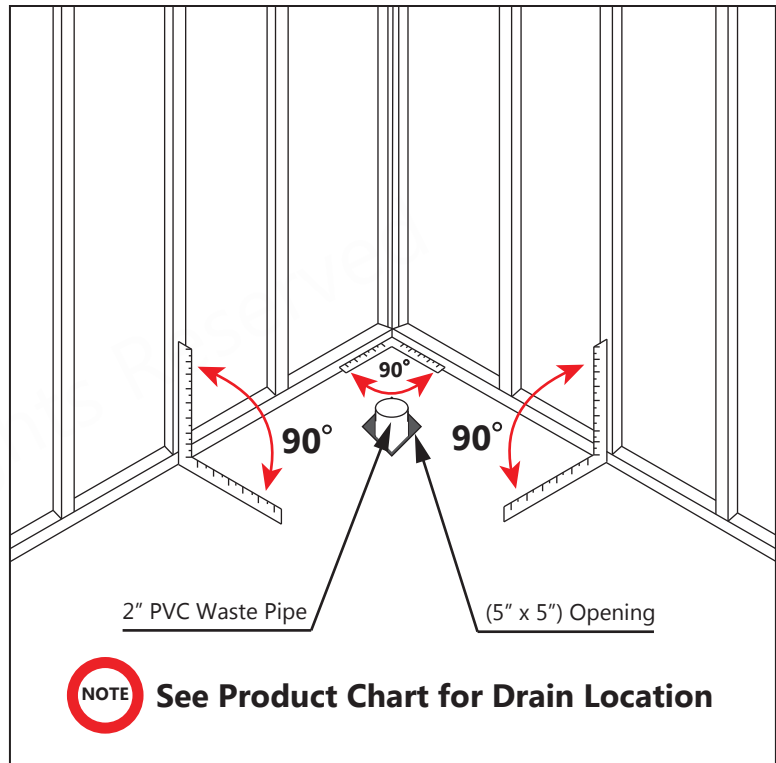

**Fig 1a**

## Alcove Installation

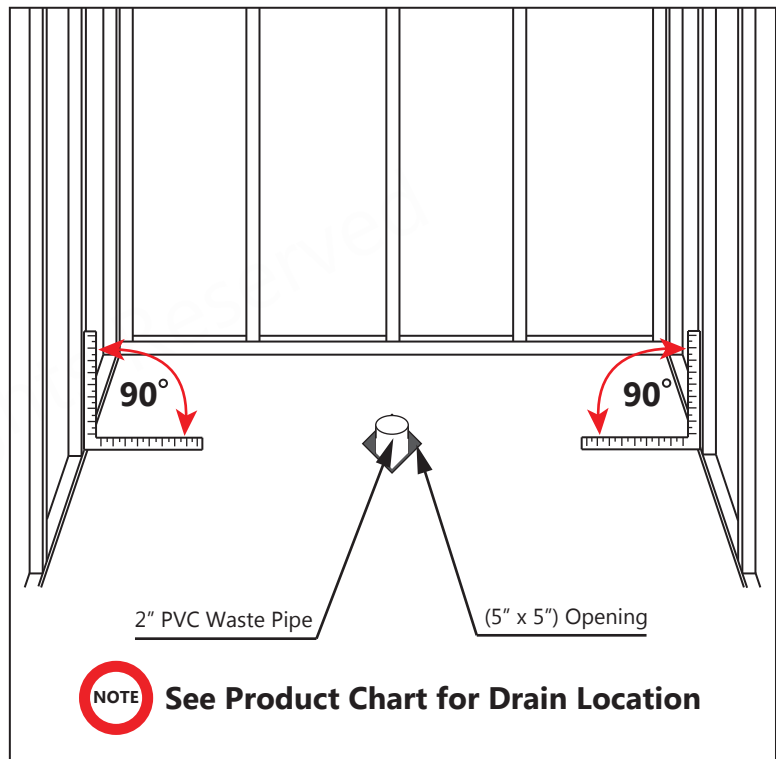

**Fig 1b**

**NOTE**

A drain assembly is not included, however, this shower base is designed to accept a standard 2" compression-fitted PVC shower drain.



Please carefully read and follow all of the installation instructions and requirements that come with the drain assembly you use for this shower base installation.

Install the shower drain according to the drain installation manual (supplied with the drain), then place the shower base into the designated position so that it butts up against the studs and the drain cutout drops around the drain pipe.

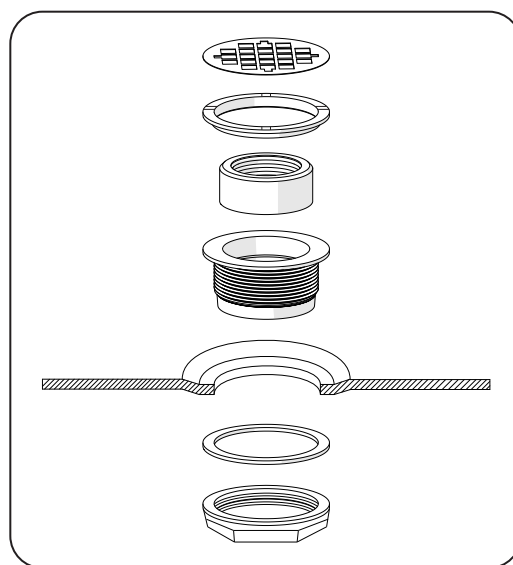

**Fig 2a**

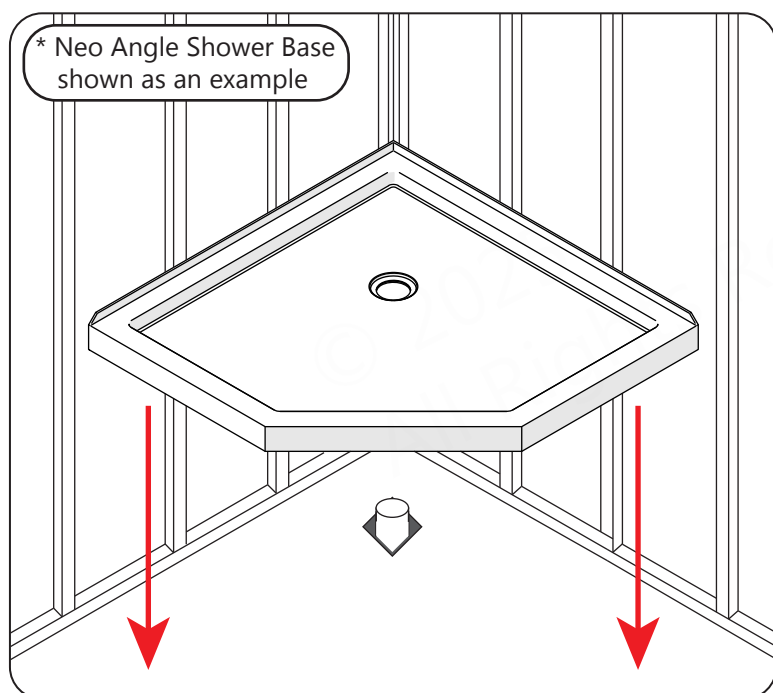

**Fig 2b**

Lower the base over the drain pipe and set it into place against the studs.

Level the base in two directions (left-to-right, and front-to-back). Once the base is perfectly level, place marks on the studs above the upper edge of the tile flanges.



**DO NOT** drill holes through the tile flanges of the shower base.  
**DO NOT** attach the base to the studs with any type of fasteners.  
 This will damage the base and void the warranty.

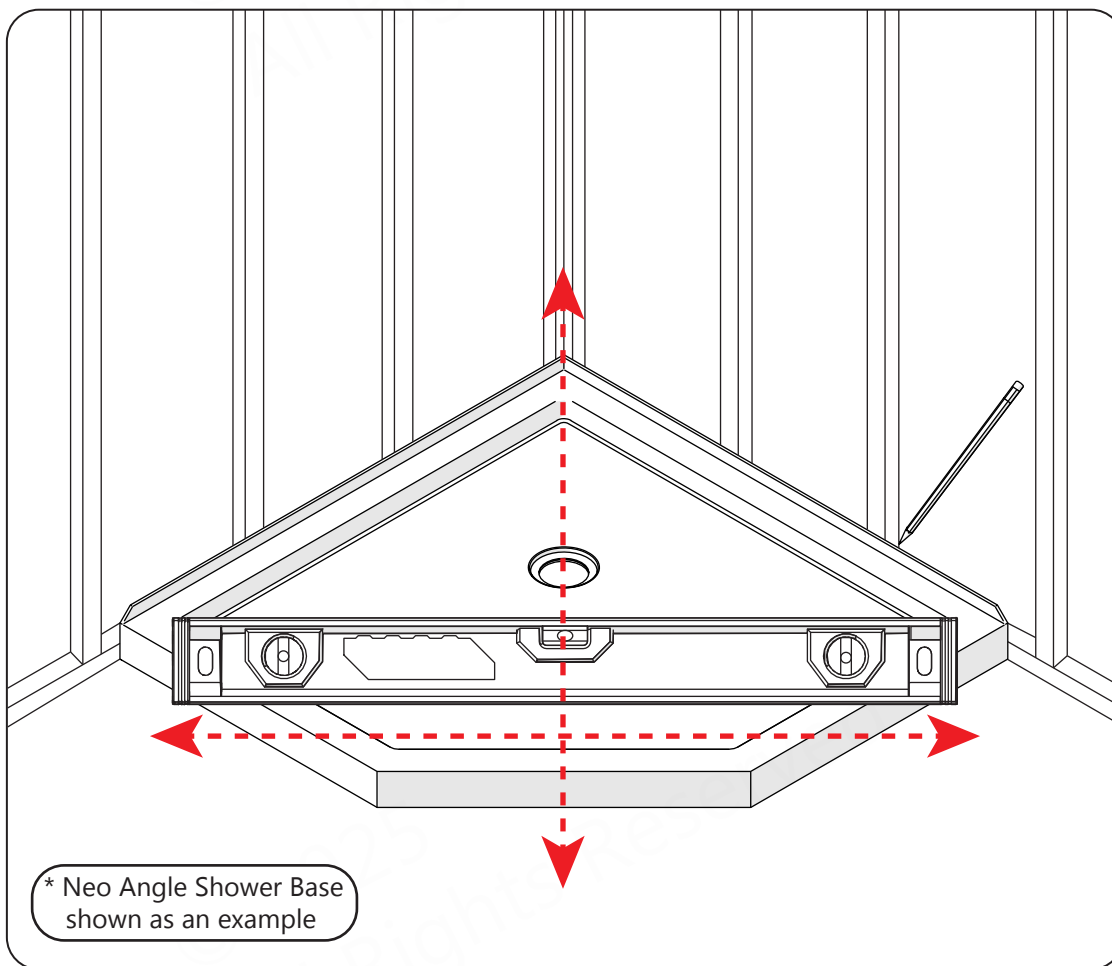

**Fig 3**



The shower base must be installed level in all directions so that water will drain properly. The sub-floor should be leveled prior to installation. **Do not** proceed with setting the shower base in a mortar bed until proper leveling of the base is confirmed.

**NOTE**

A sand-mix, topping/bedding mortar type is recommended for installation of this shower base. **Do Not** use concrete or plaster.

Carefully read the mixing directions on the bag of mortar. Mix the bedding material accordingly, then spread it onto the sub-floor. Apply enough bedding material to support the entire bottom of the shower base. This will provide additional stability and prevent the base from shifting position.

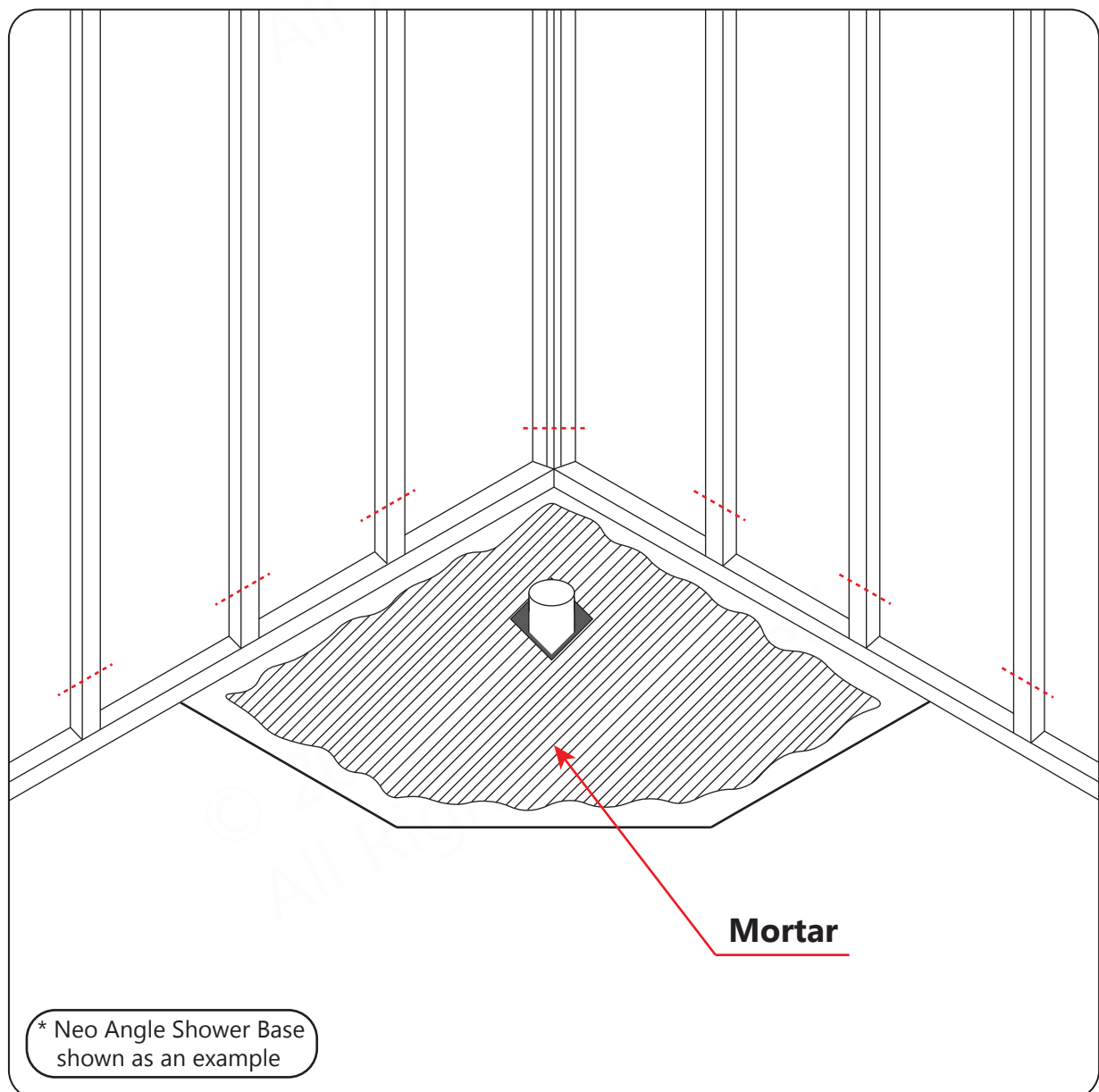
**Fig 4**



**DO NOT drill holes through the tile flanges of the shower base. DO NOT attach the base to the studs with any type of fasteners. This will damage the base and void the warranty.**

After the bedding material has been poured and **before it sets**, place the shower base into position with the drain assembly sliding over the PVC waste pipe. It will be necessary to push the shower base down until the top edges of the tile flanges align with the marks drawn on the studs and the front edge is contacting the sub-floor along the entire length of the shower base. Ensure that the base is level in all directions. You may need to use shims to hold the base level until the bedding material fully sets and hardens. Remove all excess mortar.

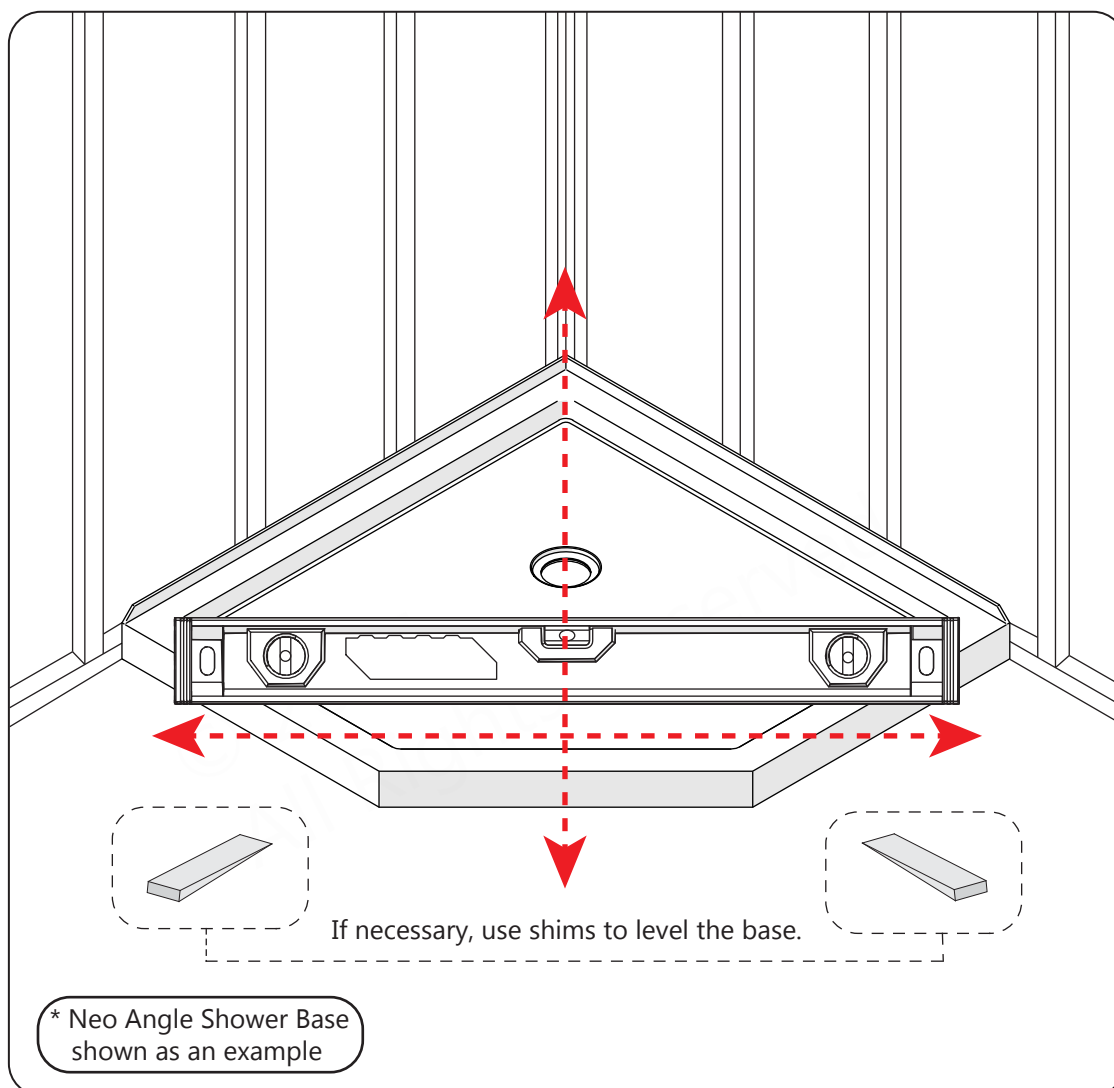

**Fig 5**

**NOTE**

Allow the mortar to completely cure and harden before applying weight to the bottom of the shower base.

Install the cement board (or wallboard) above the tile flanges and secure it to the studs.

Put the tiles (or other finishing wall material) over the over the cement board leaving a 1/8" gap between the bottom of the tile (or wall kit) and the shower base. Use 100% silicone caulk to fill the gap.

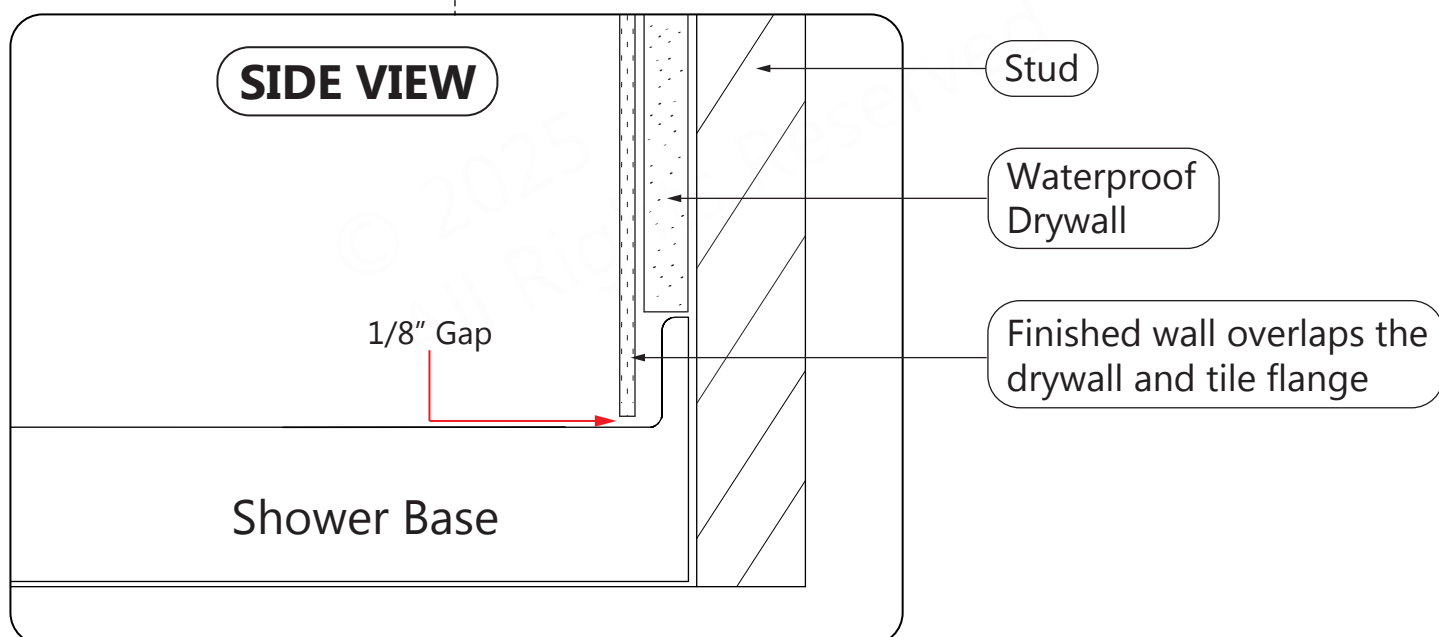
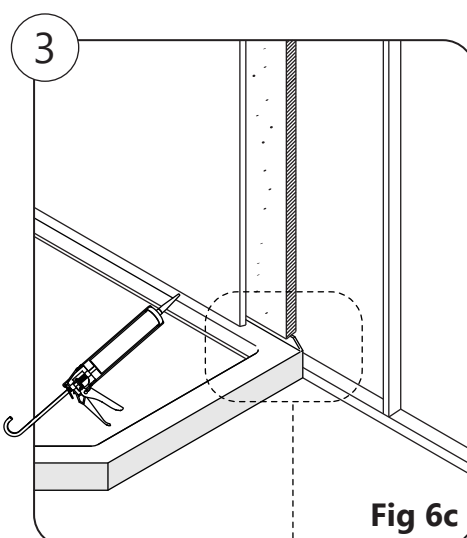
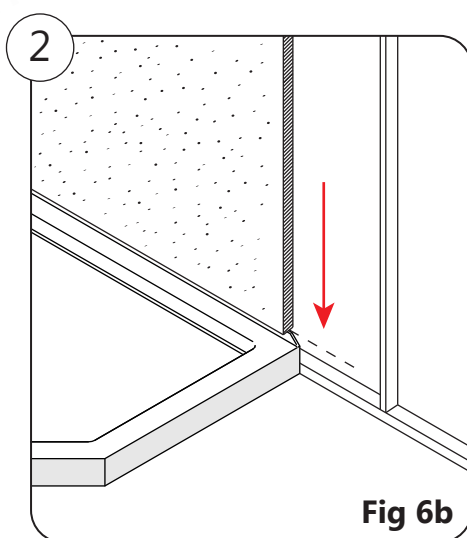
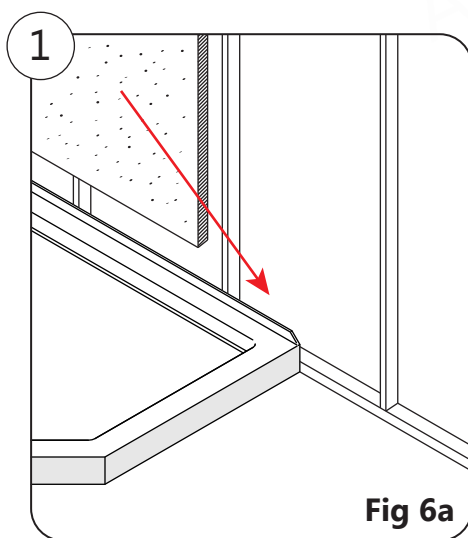

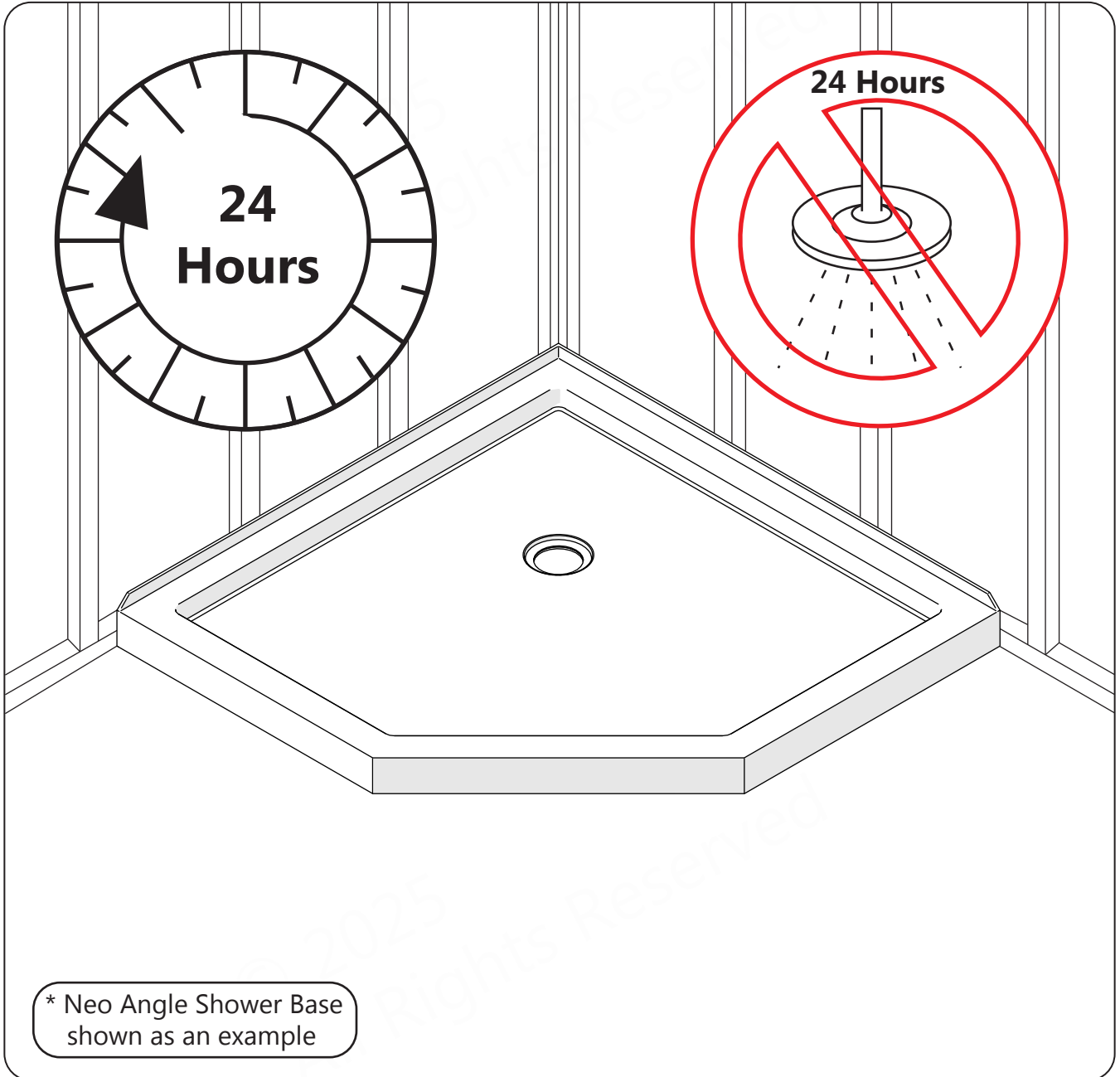



# Product Maintenance

**ACRYLIC BASES and BACK WALLS:** To ensure long lasting life for your acrylic base and/or back walls, wipe them off after each use with a soft cloth. To clean the acrylic base and/or back walls, use non-abrasive sprays or cream-based cleaners. Avoid the use of aerosol spray cleaners. Never use abrasive cleansers, metal brushes, or scrapers that could scratch, damage, or dull the surface.

**NOTES:**

This image shows a single sheet of white paper with horizontal blue ruling lines. The lines are evenly spaced and run across the width of the page. There is no text or other markings on the paper.

# Low Profile Acrylic Shower Base

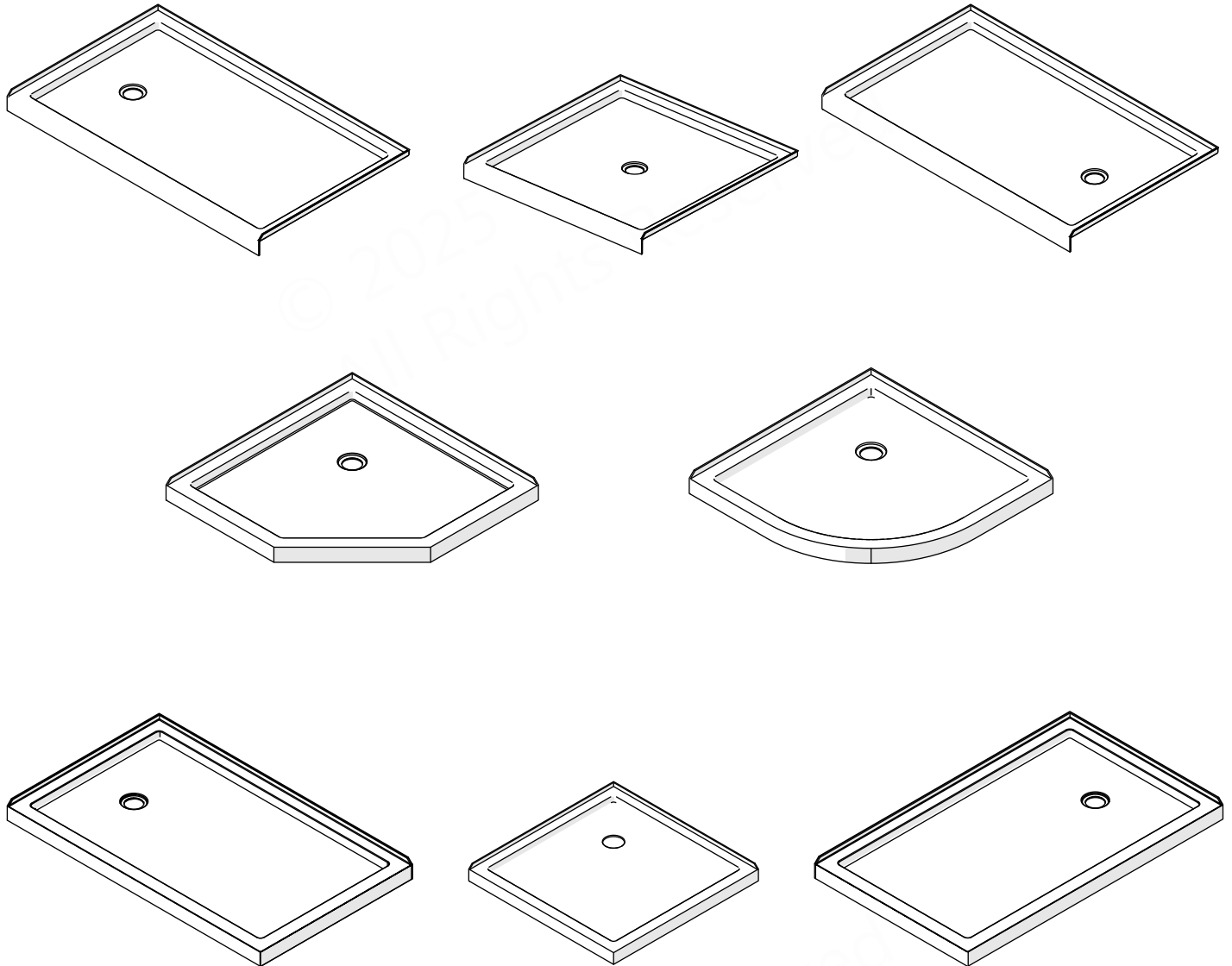

Prior to contacting the manufacturer, please have the following information readily available:

- Purchase Order Information
- Name, PO Number, Dealer/Vendor Name, etc.
- SKU/Model Number
- Factory Part Information

## **IMPORTANT!**

The manufacturer reserves the right to alter, modify or redesign products at any time without prior notice for the purpose of product improvement and customer experience.



## IMPORTANT!

The product owner should keep this installation manual for their records so they have it for future reference.

If you are a contractor installing this unit for a customer, it is recommended that you complete the section below, keep only this page for your own records, then leave the rest of this manual with your client.

Contact the manufacturer directly for more information on warranty, troubleshooting, replacement parts, customer support, etc.

Record the following purchase information for your records or in the event you need to contact the manufacturer:

Purchase Order  
Number \_\_\_\_\_

Store/Vendor  
Purchased From \_\_\_\_\_

Installation Date \_\_\_\_\_

OD Number  
(optional) \_\_\_\_\_  
\*found on the shipping box or label  
if available.

Installed By: \_\_\_\_\_

SKU Number \_\_\_\_\_

# FIXED PANEL SLIDING SHOWER AND TUB DOOR

## *INSTALLATION INSTRUCTIONS*

PLEASE REVIEW THIS ENTIRE MANUAL PRIOR TO INSTALLATION

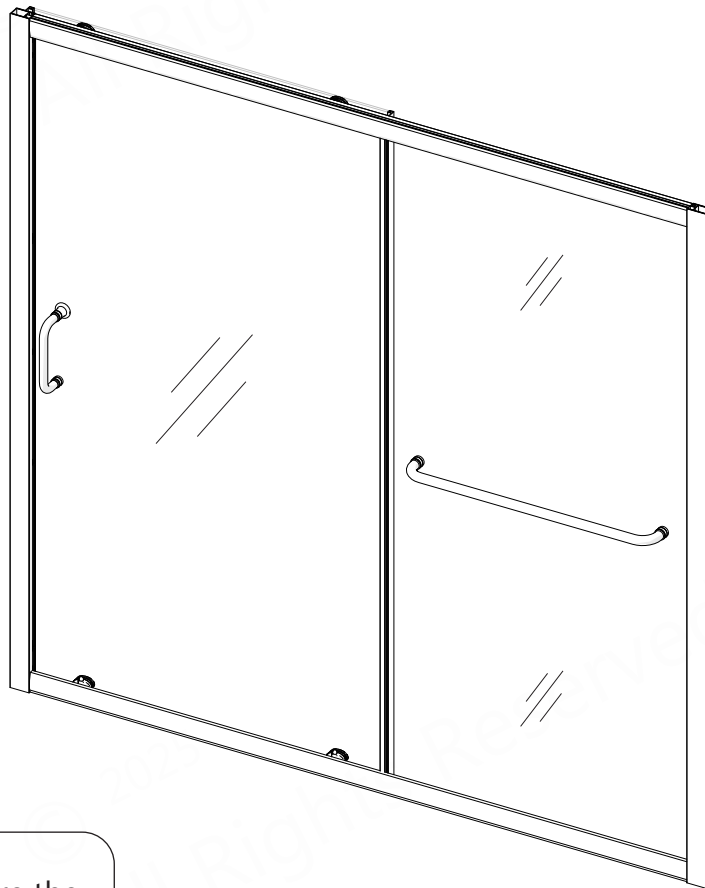

This door is reversible.  
Installation instructions are the  
same for Tub or Shower height.

**Available in:**

- 01 - Chrome
- 04 - Brushed Nickel
- 06 - Oil Rubbed Bronze
- 09 - Matte Black

**IMPORTANT!**

The manufacturer reserves the right to alter, modify or redesign products at any time without prior notice for the purpose of product improvement and customer experience. Please refer to the manufacturer's web page for the latest technical drawings, installation manuals, warranty information or additional product details.

NOTES

© 2025  
All Rights Reserved

© 2025  
All Rights Reserved

Record the following purchase information for your records or in the event you need to contact the manufacturer.

Purchase Order  
Number \_\_\_\_\_

Store/Vendor  
Purchased From \_\_\_\_\_

Installation Date \_\_\_\_\_

OD Number  
(optional) \_\_\_\_\_  
\*found on the shipping box or label  
if available.

Installed By: \_\_\_\_\_

SKU Number \_\_\_\_\_

# Table of Contents

Section Title	Page #
General Preparations and Warnings	2
Model Specific Preparation	3
Adjustable Wall Profile System	4
Tools	5
Detailed Diagram of Shower Door Components	6
Parts List	7-8
Installation Steps	9-24
Top and Bottom Roller Assembly Installation	16
Decorative Cover with Washer Installation	22
Handle and Vinyl(s) Installation	23
Product Maintenance	25
Troubleshooting	26
Factory Parts Information	27-30

## Symbol Legend



**TIP** - for ease of installation.



**CORRECT** - recommended.



**NOTE** - take note of special feature; additional information.



**INCORRECT** - not recommended.



**REQUIRED** - requires special attention; signifies a warning.

Average Installation Time

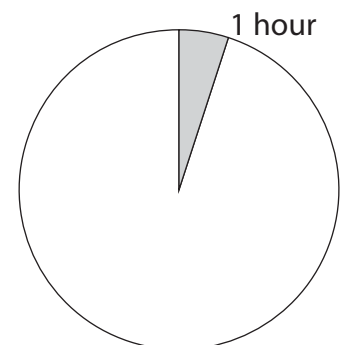

# Important Product Information

## IMPORTANT

- The manufacturer reserves the right to alter, modify or redesign products any time without prior notice for product improvement and customer experience. Please refer to the manufacturer's web page for the latest technical drawings, installation manuals, warranty information or additional product details.
- This product should be installed by someone familiar with the construction requirements for this type of project and the care necessary for the safe installation and operation of the product.
- The safety of any installation is the responsibility of the installer.
- Professional installation recommended. (*All Models*)
- To prevent damage or serious injury, Do Not lean against the installed panel/door/glass.
- To prevent damage or serious injury: Do Not attempt to lift or move a heavy lite of glass alone. Use an assistant and/or a professional grade glass suction cup.
- The installation of some models may require drilling down into the threshold. Contact the manufacturer of the base, tub, or threshold material with any questions regarding the drilling of holes into their product.
- All drawings in this installation manual are for illustrative purposes only and are not drawn to scale.

## TEMPERED GLASS WARNING

- Your Shower Door Glass Could Shatter Without Warning if Improperly Installed or Mishandled
- Do Not install or operate a shower door if the glass has chipped corners, slivered edges or is otherwise damaged and/or has been dropped or banged into a hard surface such as tile, marble or glass.
- The main causes of tempered glass breakage are:**
  - Improper handling, storage or installation
  - Misuse/abuse
  - Lack of maintenance
  - Failure to replace damaged glass
- Improper handling during storage, unpacking and installation:**
  - Corners and edges are the most susceptible area to damage on a lite of tempered glass and should be protected and handled with care during storage, unpacking, installation and operation. A concentrated point of pressure or impact with a surface harder than itself may cause the tempered glass to shatter. The tempered glass may release immediately, within several hours or even days later.
  - Incorrect installation of door hardware, rollers, hinges, channels, stopper or glass:**
  - Improper installation may include: loose hardware and/or lack of proper gaskets between the hardware and glass. Additionally, improper alignment of guide rails, wall profiles or other hardware during installation or operation may place stress on the glass edges and cause it to break.
  - This product must be installed by a professional and experienced installer familiar with the safe handling of tempered glass.
- Improper use of this product:**
  - Aggressively opening or closing the door may cause trauma to the glass, which can lead to breakage. This may occur immediately or hours or even days later.
  - The shower door hardware and glass should be inspected periodically:**
    - Instruct the homeowner how to perform a periodic inspection of the shower hardware and glass - some minor adjustments may be necessary based upon the use (or misuse) of the shower door. Ensure that the hardware remains tight and that the door alignment and operation are correct. Any adjustments should be made upon discovery to prevent damage to the product.
    - Additional considerations should be given to the installation of frameless tempered glass products in households with young children or an elderly person due to an increased chance of improper handling. In such cases, alternatives such as shower curtains or grab bars should be considered.

## GENERAL PREPARATION

- After opening all boxes and packages, read this introduction carefully. Check that all the items are included in the package by marking off the components on the "**Detailed Diagram of Product Components**" page. Examine all boxes and packages for shipping damage. If the unit has been damaged, has a finishing defect, or is missing parts; please contact our Customer Support department within 3 business days of the delivery date.  
**Please note that the manufacturer will not replace any damaged products or missing parts free of charge after 3 business days or if the product has been installed.** Please contact the manufacturer if you have any questions.
- Please note that you should refer to your local building codes with questions on installation compliance standards. Building and plumbing codes may vary by location, and the manufacturer is not responsible for code compliance standards for project and will not accept any returns.**
- If this unit is going to be installed in a new construction, install all the required plumbing and drainage before installing the shower. **Use a competent and licensed (if required by local code) plumber for all plumbing installation.**
- Make sure that prior to beginning the installation, the surfaces are leveled and solid and will be able to support the total weight of the unit. Also make sure the walls are at right angles. Irregular installation surface level, radius corners or improper angle of side walls will result in serious problems for your installation. Please note that some adjustments and drilling will be necessary during the installation process.
- Protect all primary surfaces of the product during installation. Never set your glass down directly onto a tile floor. Leave corner protectors in place until it is necessary to remove them. Always use a piece of wood or cardboard to protect the bottom edge and corners of the glass prior to and during installation.
- This unit must be installed upon a finished threshold and against finished walls.
- These shower doors are not designed to be installed into a fiberglass surround due to the radius corners and lack of a solid surface to mount the hardware.*

## WARNING: TO AVOID THE RISK OF DAMAGE OR INJURY:

- Follow all recommendations and requirements as shown in the installation instructions.**
- Perform a thorough inspection of the glass and all parts for any damage prior to installation. Any damage to tempered glass can cause breakage.  
**Do Not install damaged glass!**
- Do Not install or operate a shower or tub door if the glass has chipped corners, slivered edges or is otherwise damaged. Do Not install or operate a shower or tub door that has been dropped or banged into a hard surface such as tile, marble or glass.
- CAUTION:** Contact with any hard surface can damage tempered glass and cause it to shatter.
- This product uses tempered glass. Glass cannot be cut after it has been tempered.  
**Do Not attempt to cut tempered glass.**
- Glass Shower doors, Tub doors, Inline panels, and Return panels can shatter due to improper handling or lack of maintenance. Conduct periodic inspections of glass and all parts for possible damage, missing or loose parts.
- Always wear proper safety equipment such as: safety goggles, work gloves and appropriate footwear during the installation process.
- WARNING. Risk of leakage and/or damage.** Follow all instructions regarding the application of silicone sealant or caulk. Allow 24 hours for the sealant to cure before the initial use of the shower or tub product. Follow the silicone manufacturer's recommendations regarding the use of their product.
- Thoroughly read these instructions before installing or using this product.**
- Leave this manual for the end-user of the product.**



This product should be installed by someone familiar with the construction requirements for this type of project and the care necessary for the safe installation and operation of the product.



**Professional Installation recommended**

# Model Specific Preparation



## REQUIRED:

**1" Out-of-Plumb Adjustment; Verify threshold and walls with a level**



**Threshold must be level**

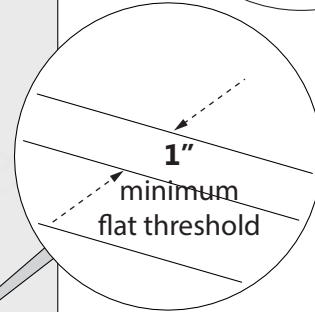
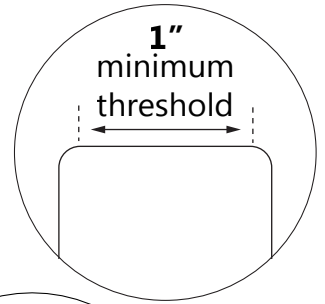
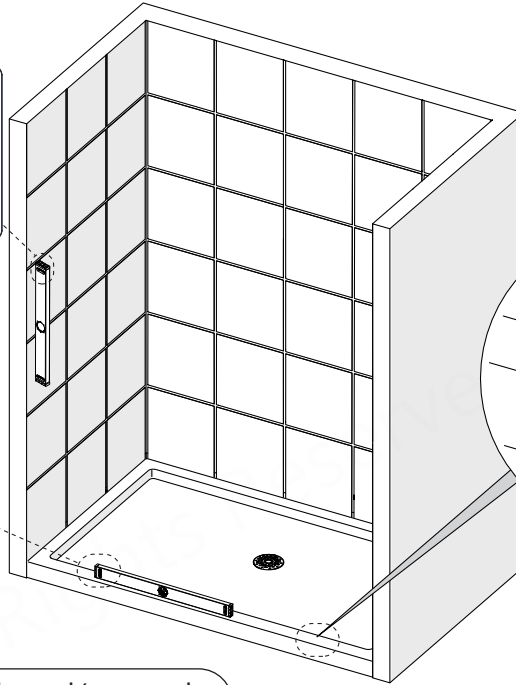
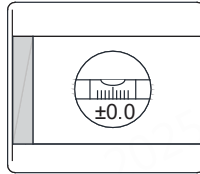
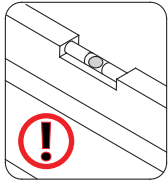

**DO NOT** attach the handle and/or towel bar to the glass until instructed to do so. **DO NOT** attempt to use the handle/towel bar to lift the glass during installation. This may result in damage to the glass and/or serious injury. Always use a professional grade glass suction cup and an assistant.

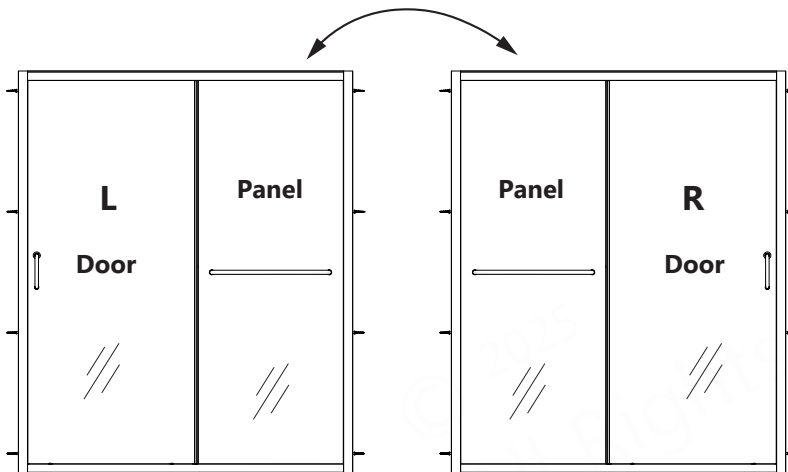
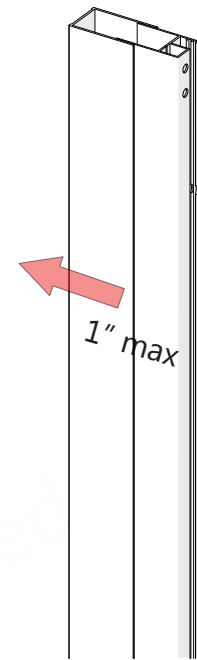

**NOTE**

**This door is reversible for right or left-hand door installation. The left-hand door installation is shown as an example throughout this manual. For the right-hand door installation, flip the assembly from top to bottom so that the panel is on the right side.**

**This model's wall profile system allows for up to 1" of adjustment for Out-of-Plumb wall conditions and overall width within the model size when placed into the finished opening. For more information, see the Adjustment Wall Profile System on page 4.**





# Adjustable Wall Profile System



The Glass Profiles can be adjusted up to 1" within the Wall Profiles for overall width or to correct for out-of-plumb conditions within the model size. Screw them together after making final adjustments.

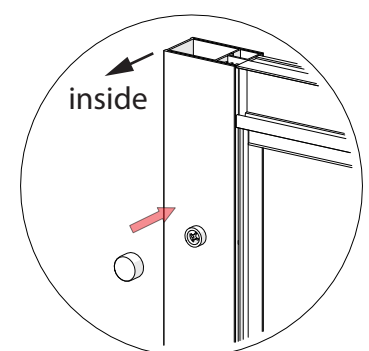
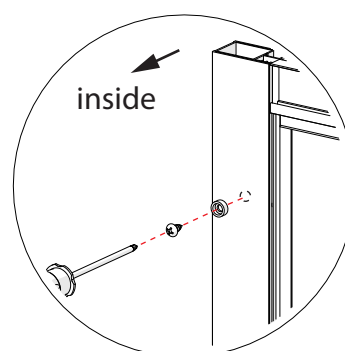
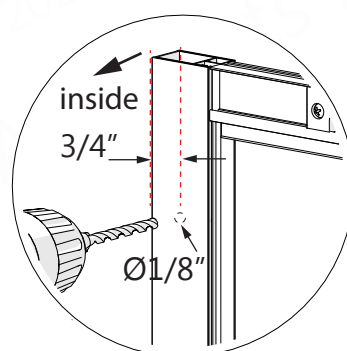
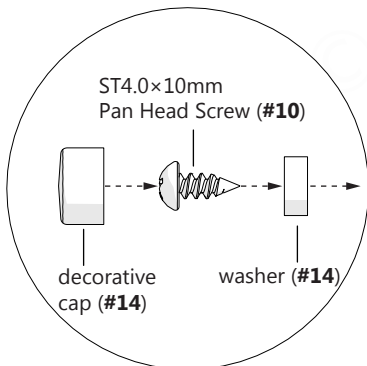
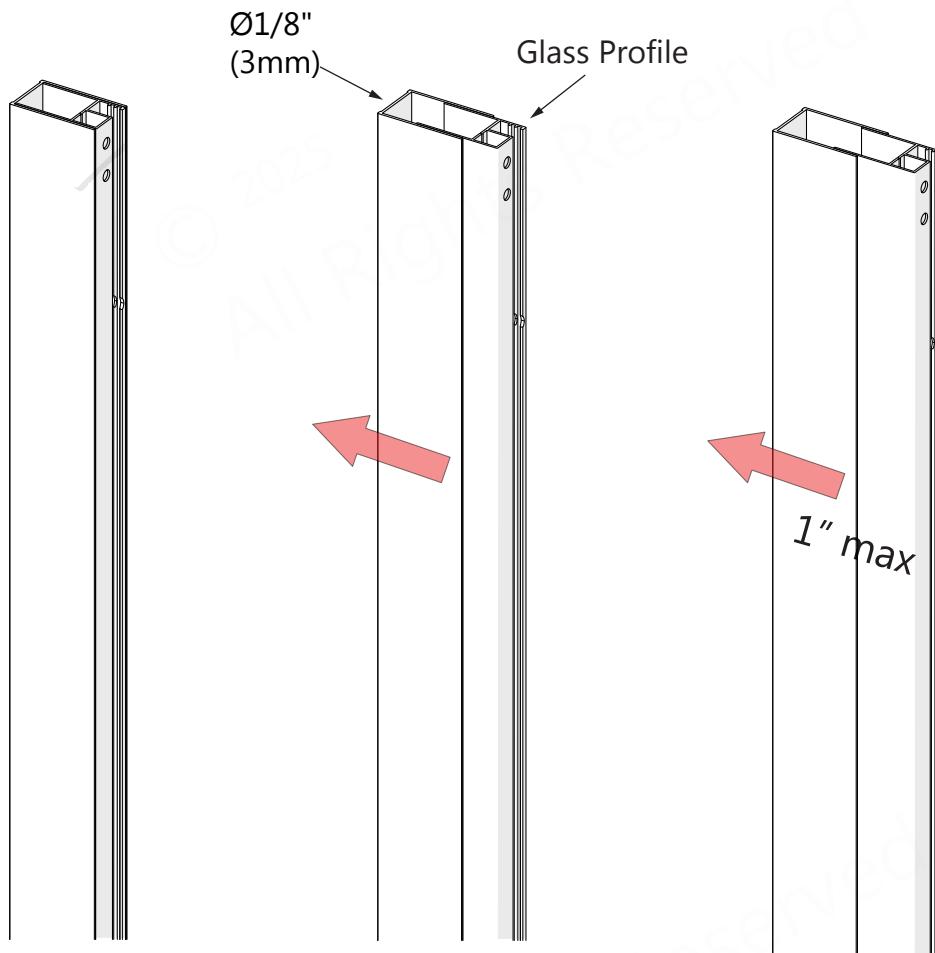
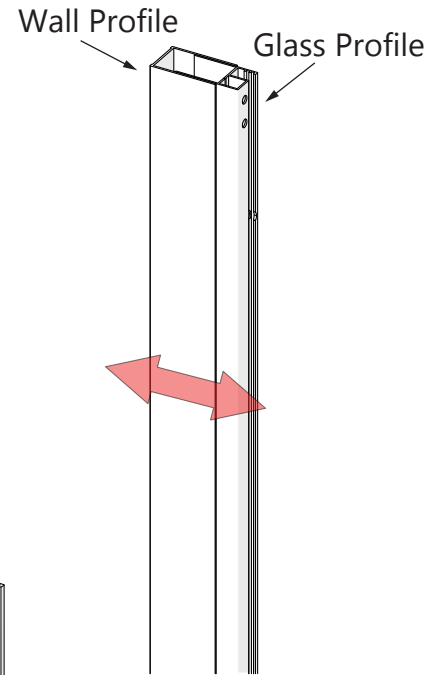

## Tools



Level

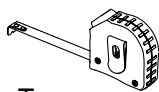

Tape Measure

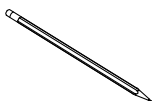

Pencil

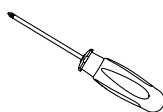

Phillips Screwdriver

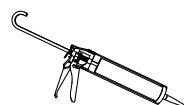

Silicone

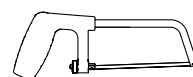

Hacksaw



Drill Bit  
Ø5/16"  
(8mm)



Drill Bit  
Ø3/16"  
(4mm)



Drill Bit  
Ø1/8"  
(3mm)



Screw Gun  
or Impact Driver  
w/ #2 Phillips bit



Power Drill



Extender  
Driver Bit

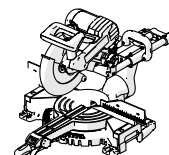

Mitre Saw



Metal File



Soft Head  
Hammer



Safety Glasses



Work Gloves

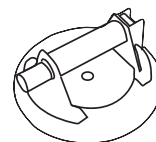

Professional-grade  
Glass suction cup



Verify that the correct model size has been ordered; measure the finished opening **before** proceeding with the installation.

Confirm that the finished walls are plumb and the tub deck is level.

**Use a good quality waterproof, mildew-resistant 100% silicone caulk.**

Cover the tub drain with tape prior to installation to prevent the loss of screws or small parts.



Unpack your unit carefully and inspect it. Lay it out and identify all parts using the **Detailed Diagram** on page 6; and packing list in this manual as a reference. Before discarding the carton, check for small hardware bags that may have fallen to the bottom of the box. If any parts are damaged or missing, please contact the manufacturer for replacement. The shipping boxes may contain extra parts not used in your model configuration. Retain these installation instructions for future reference.

© 2025 All Rights Reserved



## Parts List

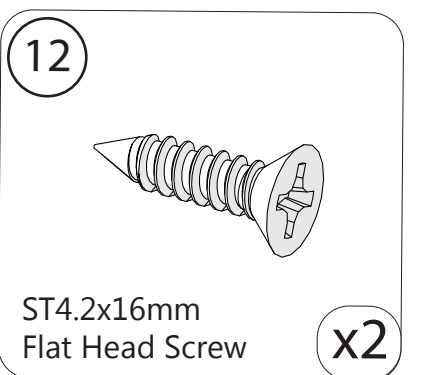
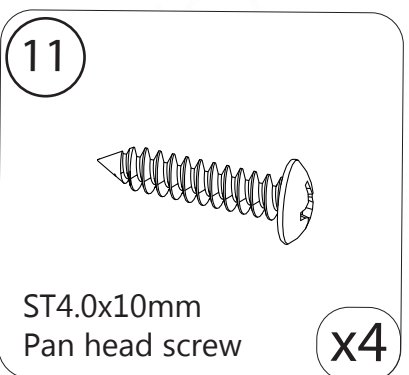
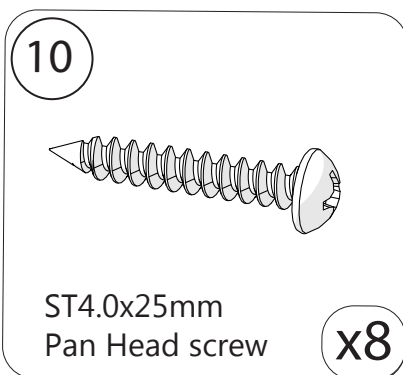
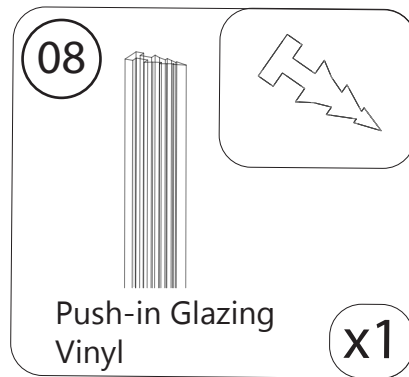
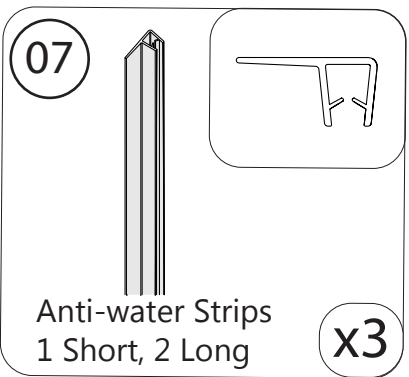
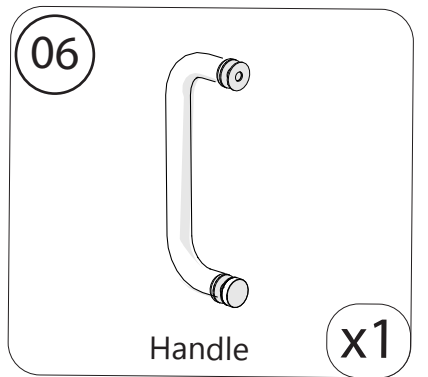
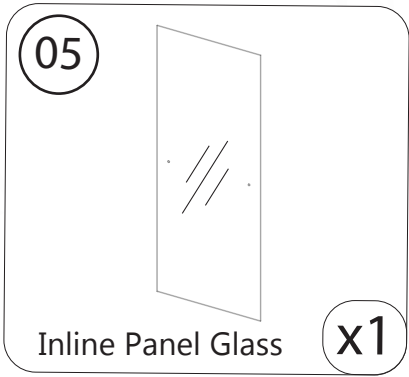
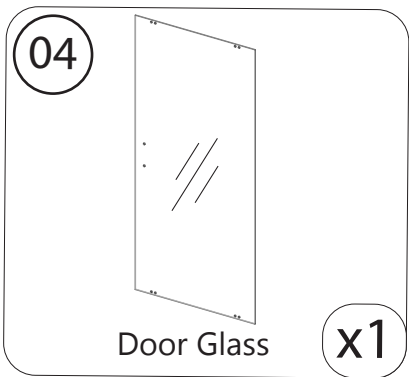
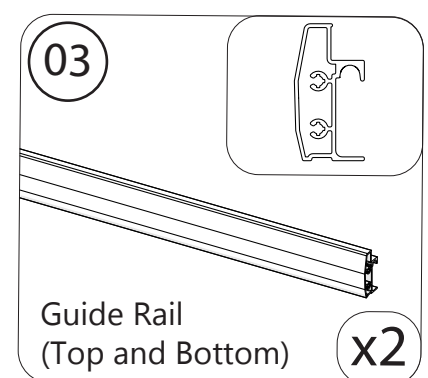
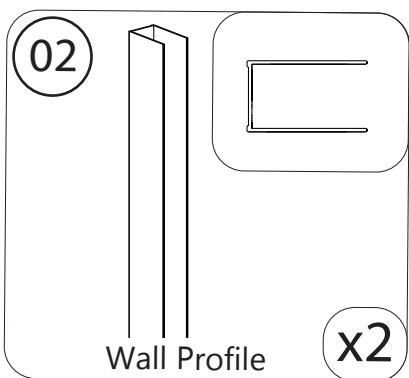
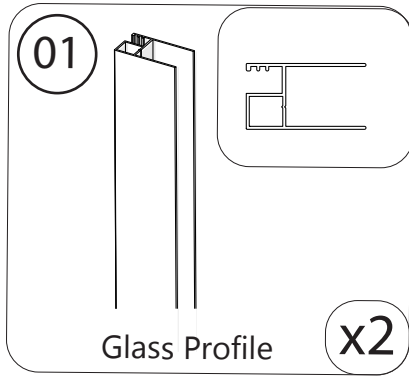

## Parts List

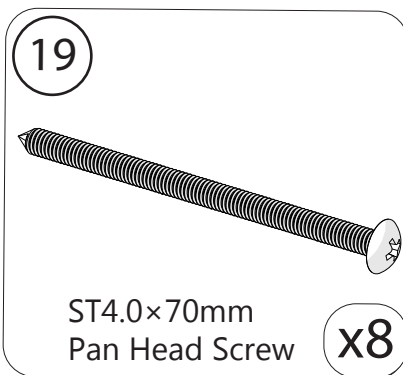
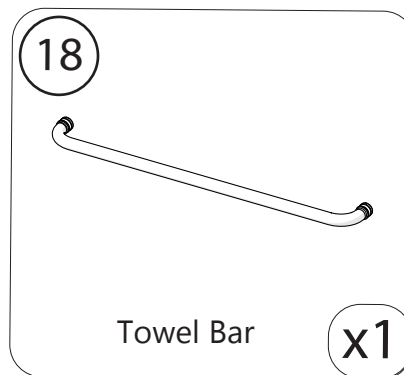
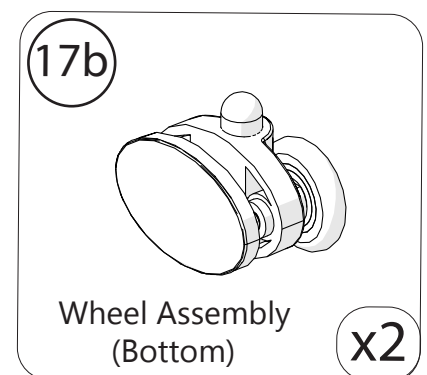
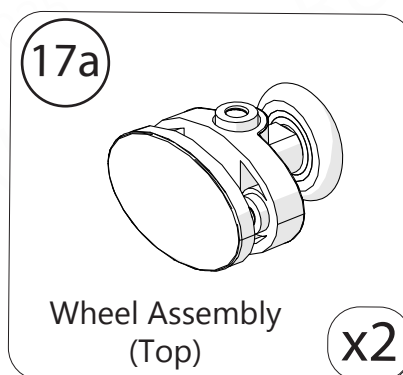
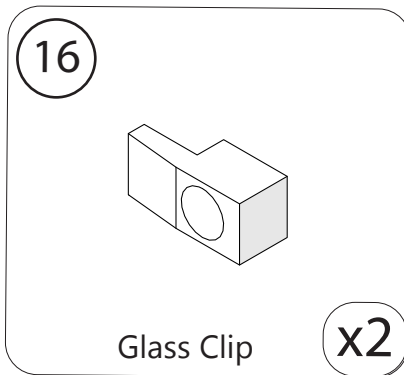
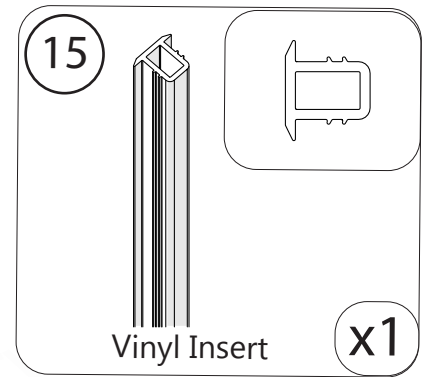
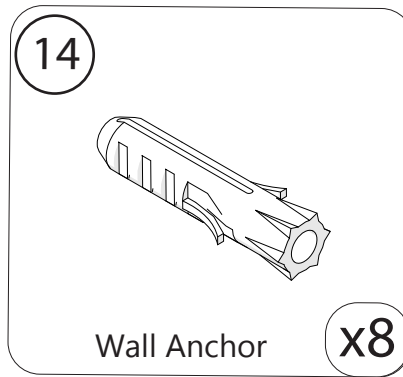
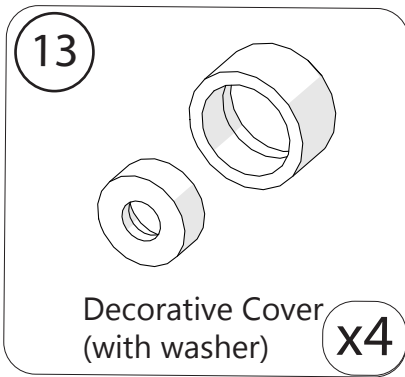

1

## Installation Steps

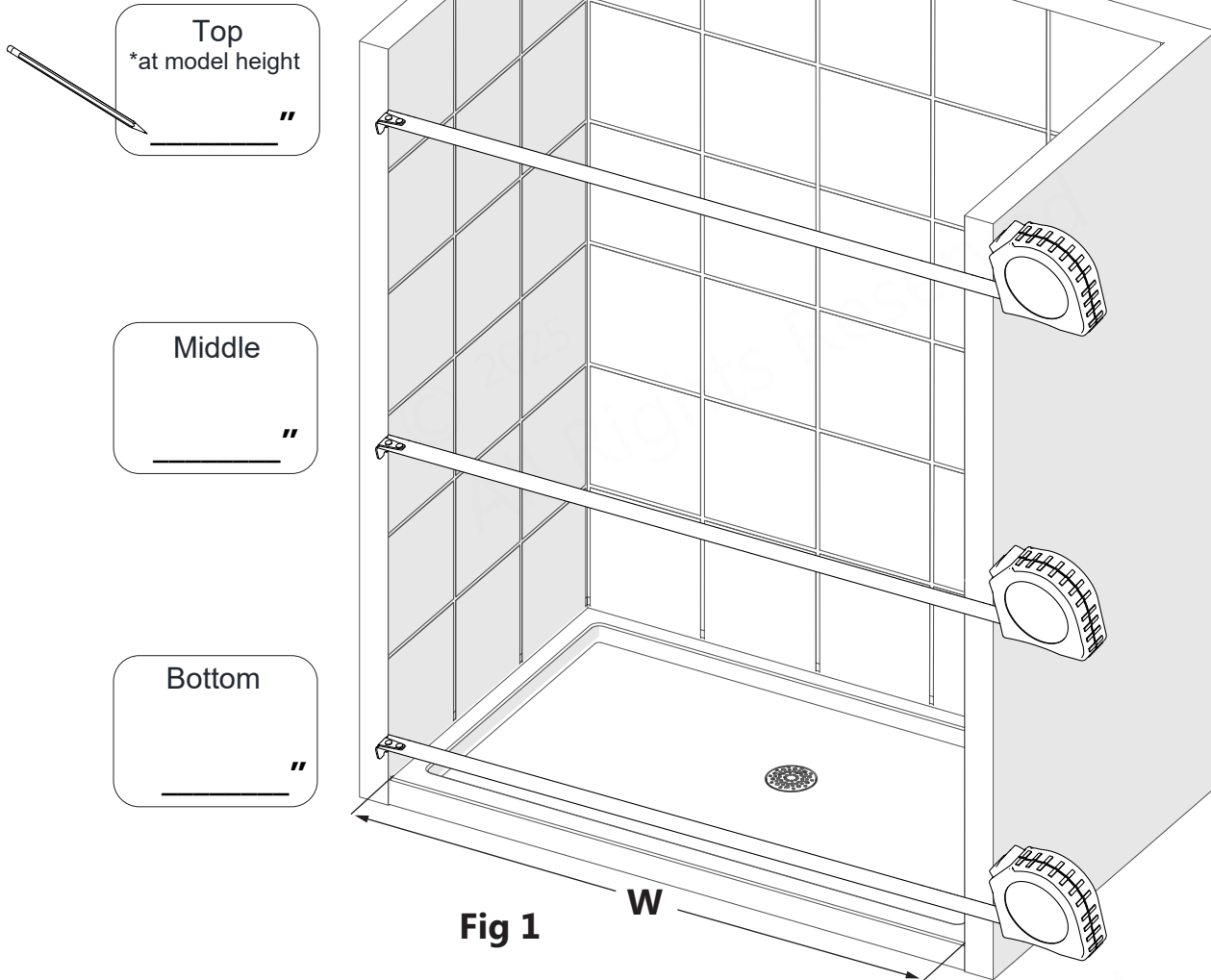

Use the **smallest** measurement from Fig 1 to determine the finished cut length of the **Guide Rails (#03)**.



The **Top** and **Bottom Guide Rails (#03)** are shorter than the model size by design. They have been precut for the model width and are designed to fit between the wall profiles, (not wall-to-wall). See Table A below.

Table A

Model Size	Precut Rail Length
48" (for shower)	44-5/8"
54" (for shower)	50-5/8"
60" (for shower)	56-5/8"
60" (for tub)	56-5/8"

### Tools Needed

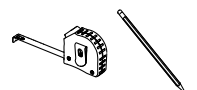

2

$$\text{MODEL SIZE} \text{ *from Table A} - \text{Finished Opening Width (W)} = \text{Cut-off Length (C) *from Door End only}$$

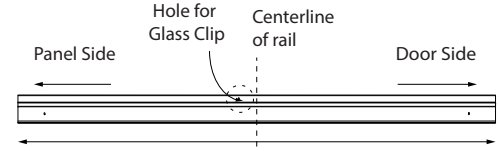

Table B

	Distance from the Glass Bracket Hole to the:	
Model Size	Panel Side	Door Side
48" model	21-3/8"	23-1/4"
54" model	23-7/8"	26-5/8"
60" model	26-7/8"	29-3/4"

**Cut the Top and Bottom Guide Rails (#03) from the Door End only**, (which is the end farthest from the Glass Clip hole) and cut each rail to the same length (D) from the same end.

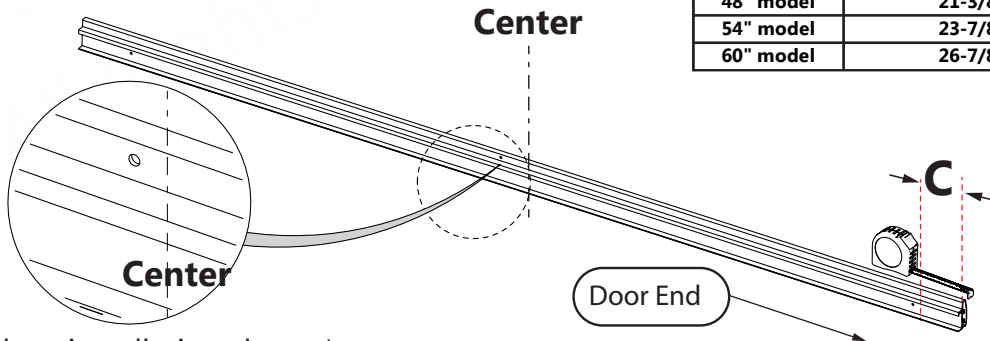

Fig 2a

Left-hand door installation shown\*

**CUTTING FORMULA: FINISHED OPENING - 3-3/8" = FINISHED CUT LENGTH "D"**



**DO NOT Cut from the panel end!**

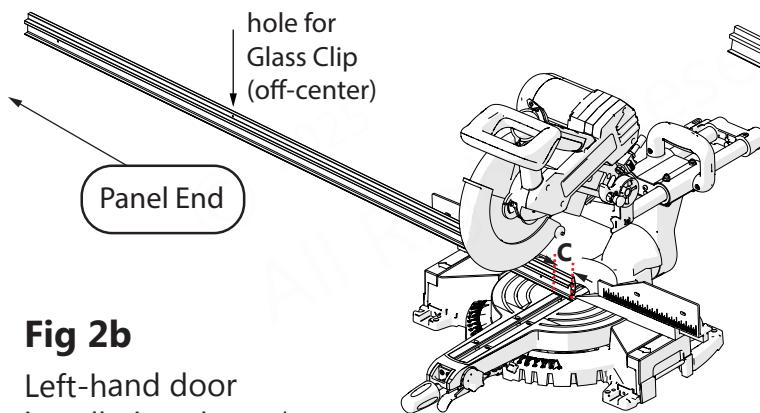

Fig 2b

Left-hand door installation shown\*

OR

Glass Bracket Hole (off-center)



**Cut From the Door End Only!**

Door End

C

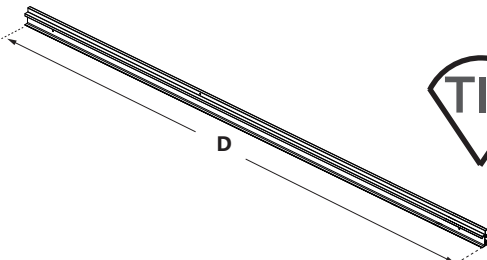

Use a metal file to deburr the cut end

**Parts Needed**

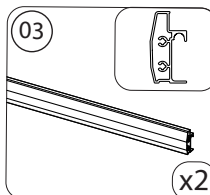

**Tools Needed**

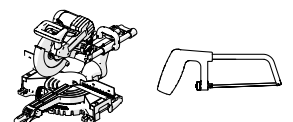

3

## Reinstalling the Door-side Bumper

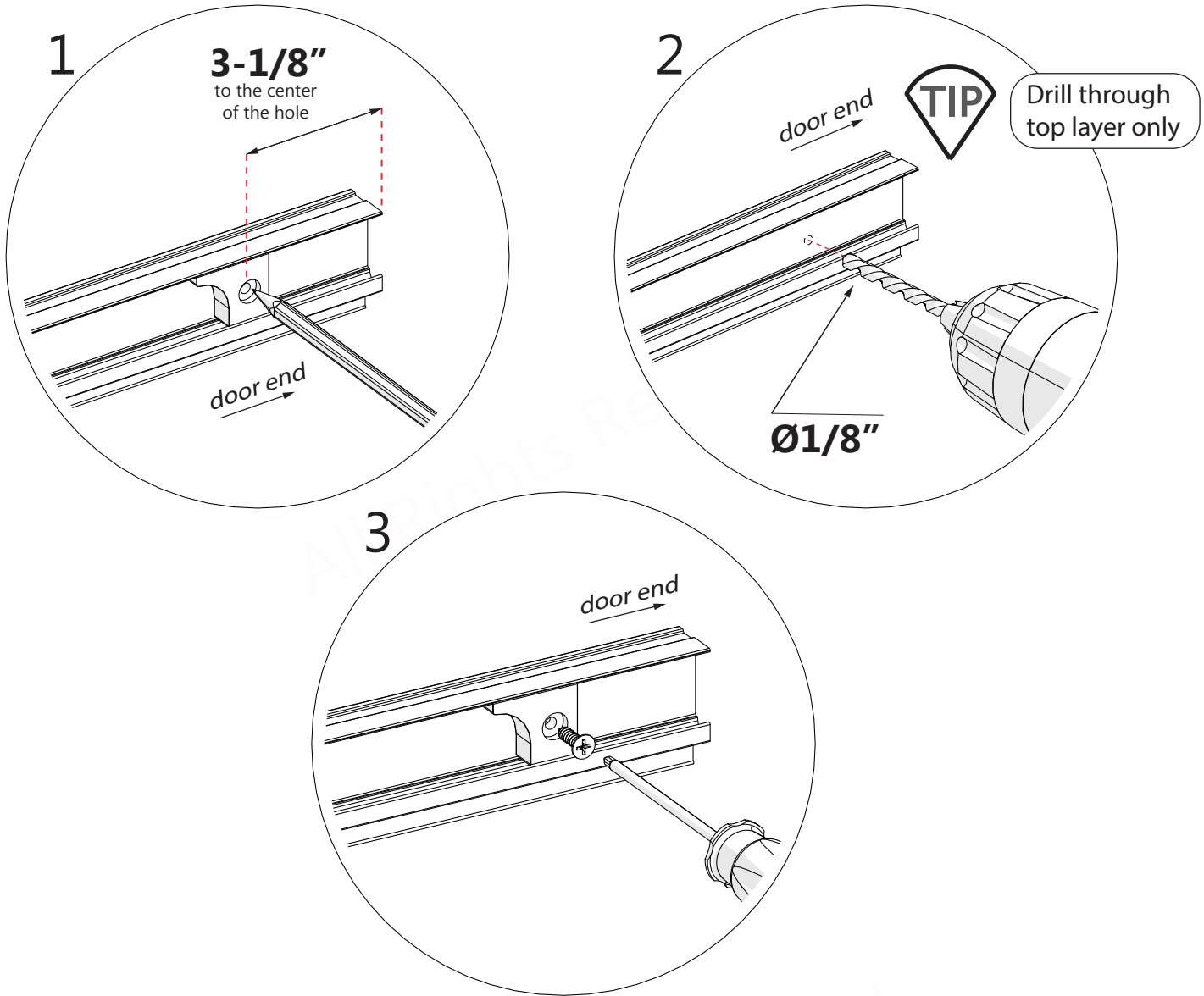
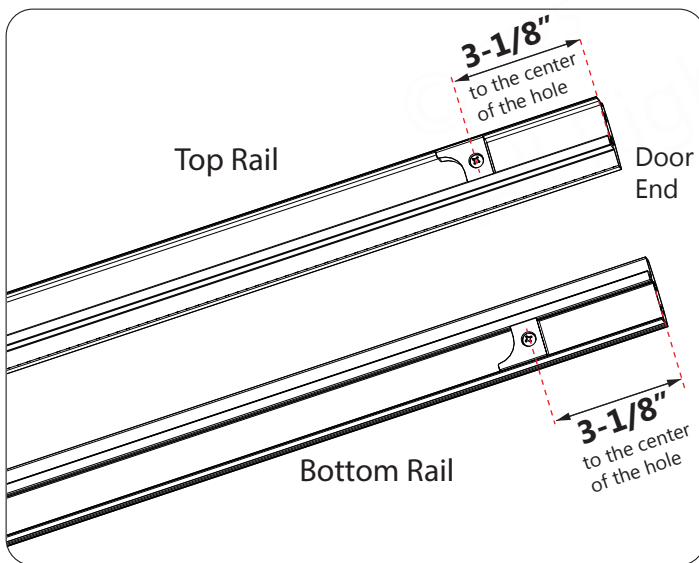
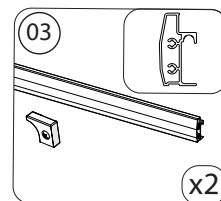

Fig 3



It's necessary to reposition the door-side stoppers in both the **Top** and **Bottom Rails** once the door end of the rails have been cut.

### Parts Needed



### Tools Needed

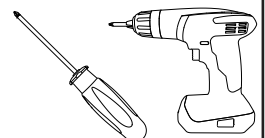



4

## Assembling the Frame

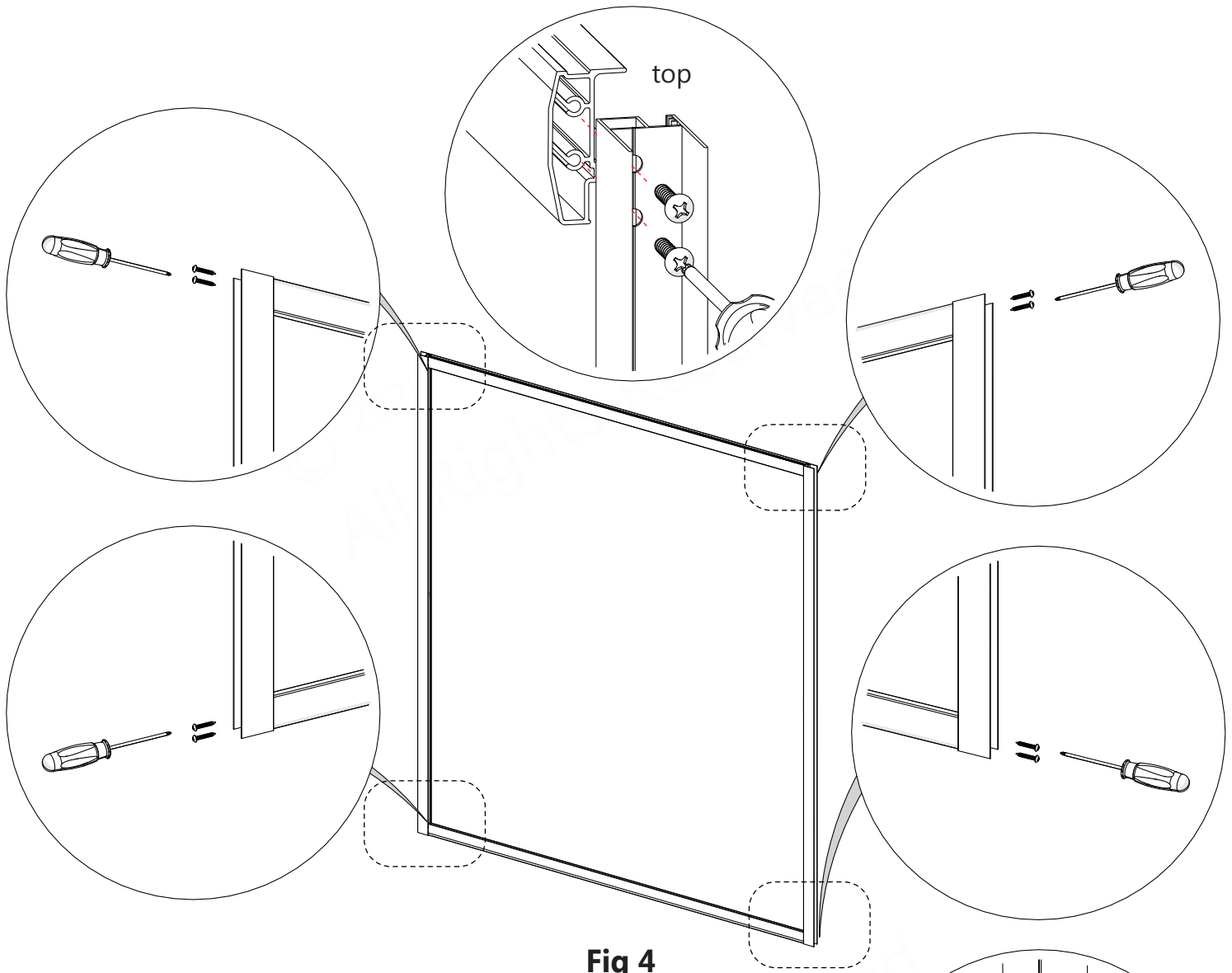
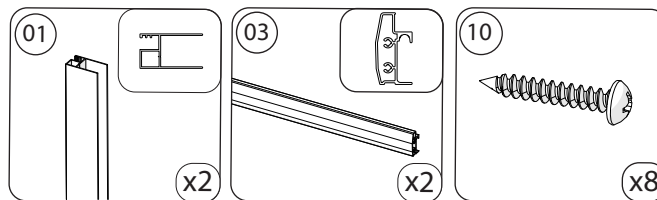

Fig 4



For ease of installation: Add liquid soap, wax, or lubricant to the screws prior to attaching the **Glass Profiles (#01)** to the **Guide Rails (#03)**. Use a low setting on a screw gun to prevent stripping the screws, or use a Phillips screwdriver as shown.

### Parts Needed



### Tools Needed

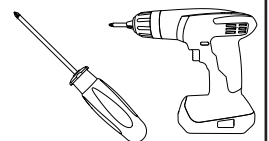

5

## Adding the Wall Profiles

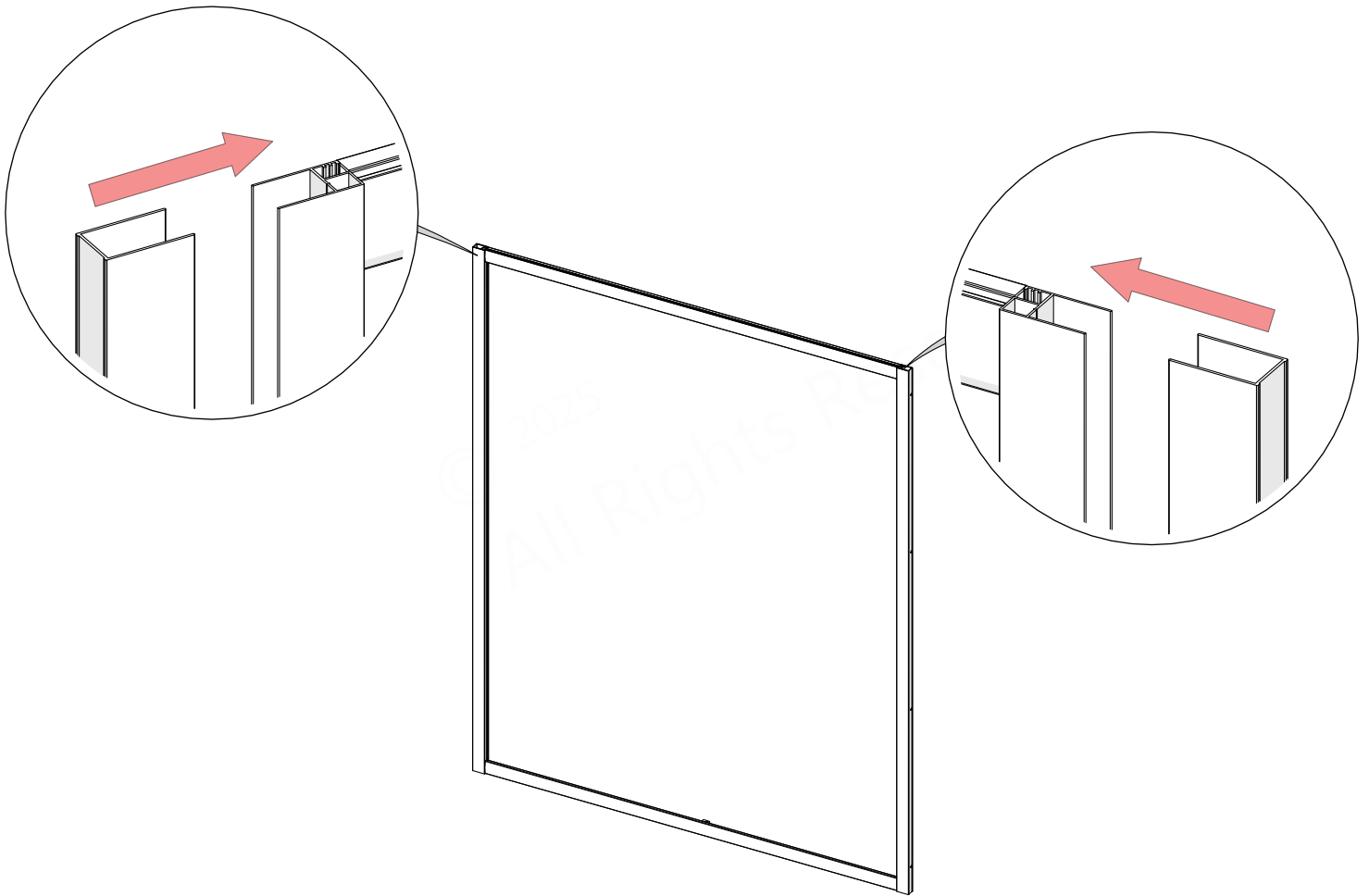
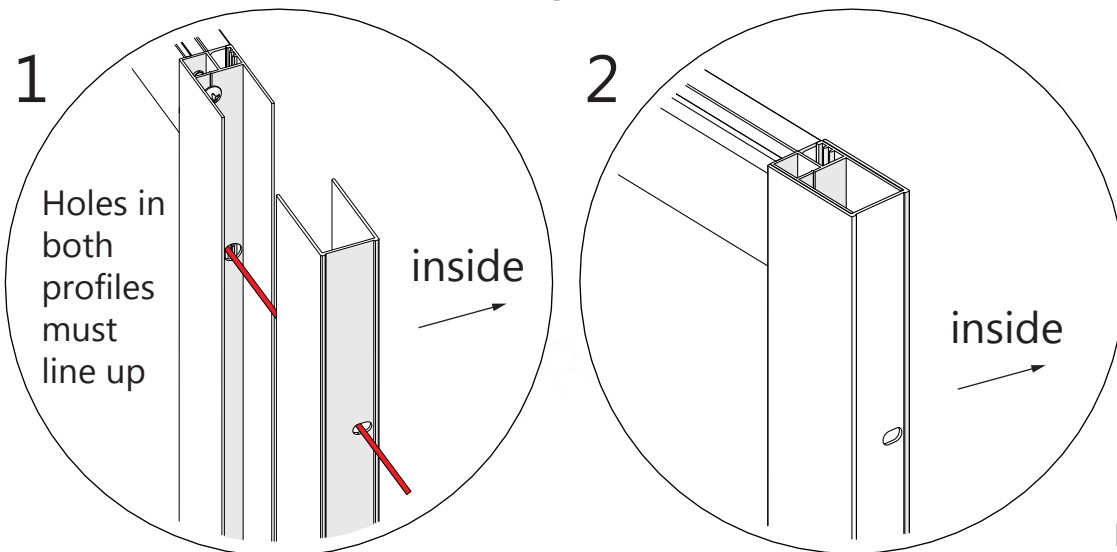
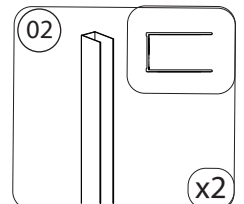

Fig 5



The holes in the **Wall Profiles (#02)** are off-center, and must line up with the corresponding holes in the **Glass Profiles (#01)**.

### Parts Needed



6

## Positioning the Frame in the Opening

**NOTE**

Decide on the handing of the door and panel prior to placing the assembly into the opening to mark the holes for drilling. Position the frame assembly so that the **Inline Panel Glass (#06)** as well as the **Door Glass (#04)** will be installed on the desired side of the opening. If needed, refer to Step 2 on Page 10 to identify each side. If the Top and Bottom Rails were cut, that end is the door side. **Fig 6**

1

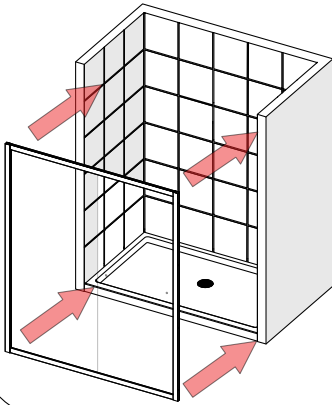

2

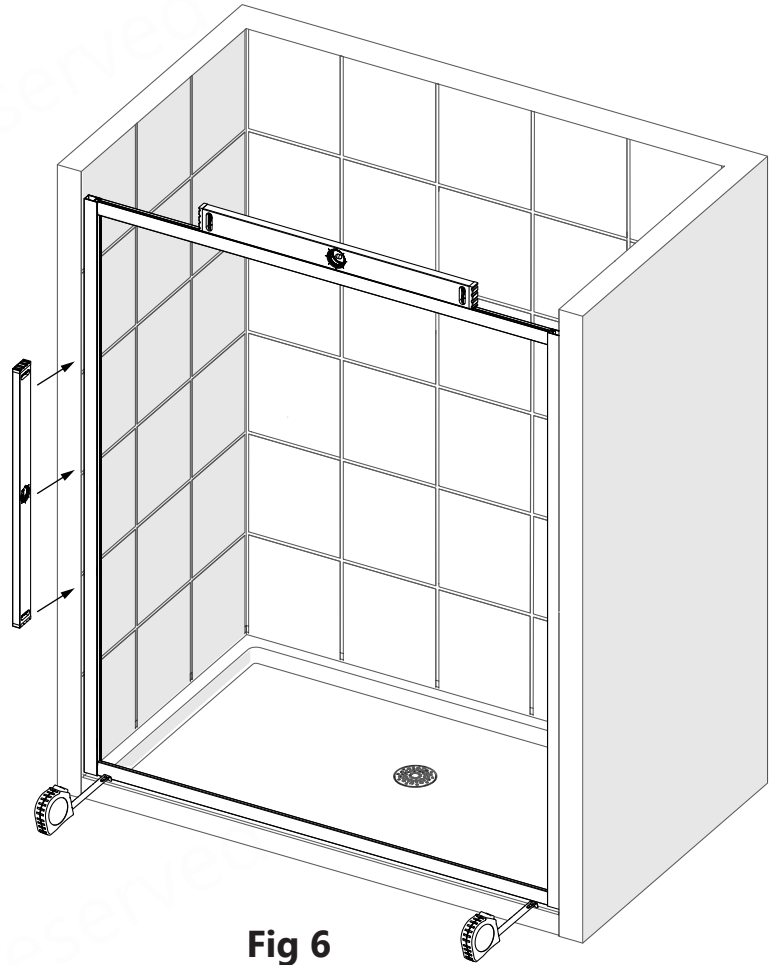
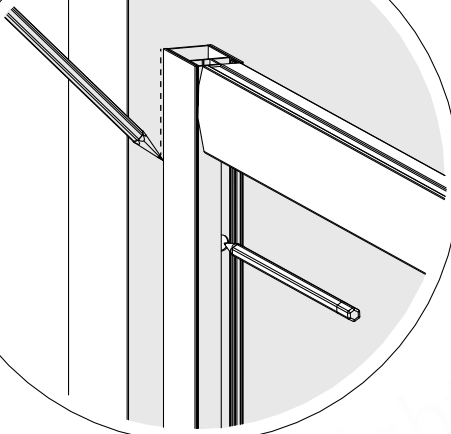

**Fig 6**

**NOTE**

Before marking the holes for drilling, confirm the assembled frame is tight to the tub deck, the **Wall Profiles (#02)** are tight to the walls and the frame is level and plumb. **Be sure the frame is completely motionless when marking for drilling.**

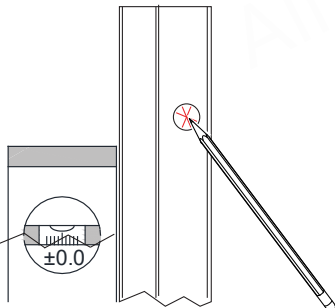

### Tools Needed

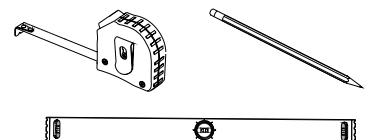

7

## Drilling for Frame Installation

1

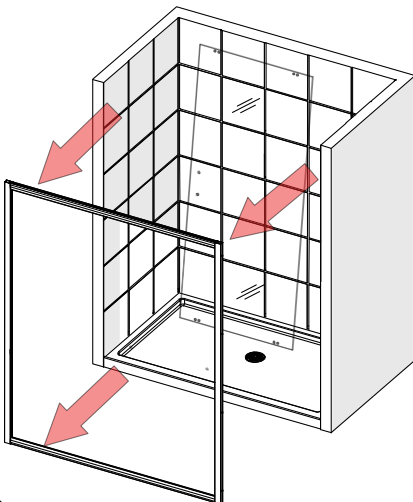

2

**Ø3/16"**  
**Drill Bit**

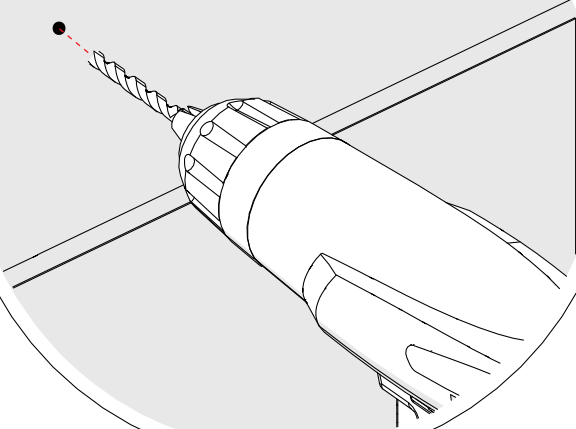

3

**\*see NOTE**

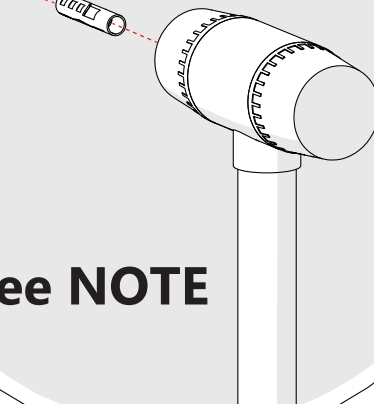
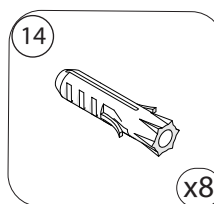

**Fig 7**

**NOTE**

If a stud is present behind the wall, drill a hole using a **Ø3/16"** drill bit and pilot the stud using a **Ø1/8"** bit. Do **not** use wall anchors. If no stud is present, drill the hole using a **Ø5/16"** drill bit and insert **Wall Anchors (#14)** as shown in **Fig 7.3**. Be sure to drill deep enough for the **2-3/4" (70mm) Pan Head Screws (#19)** (See Step 10)

**Parts Needed**



**Tools Needed**

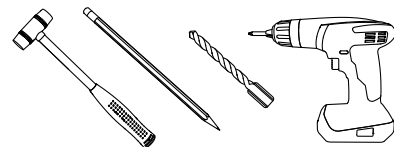

8

# Installing the Roller Wheels on the Door Glass

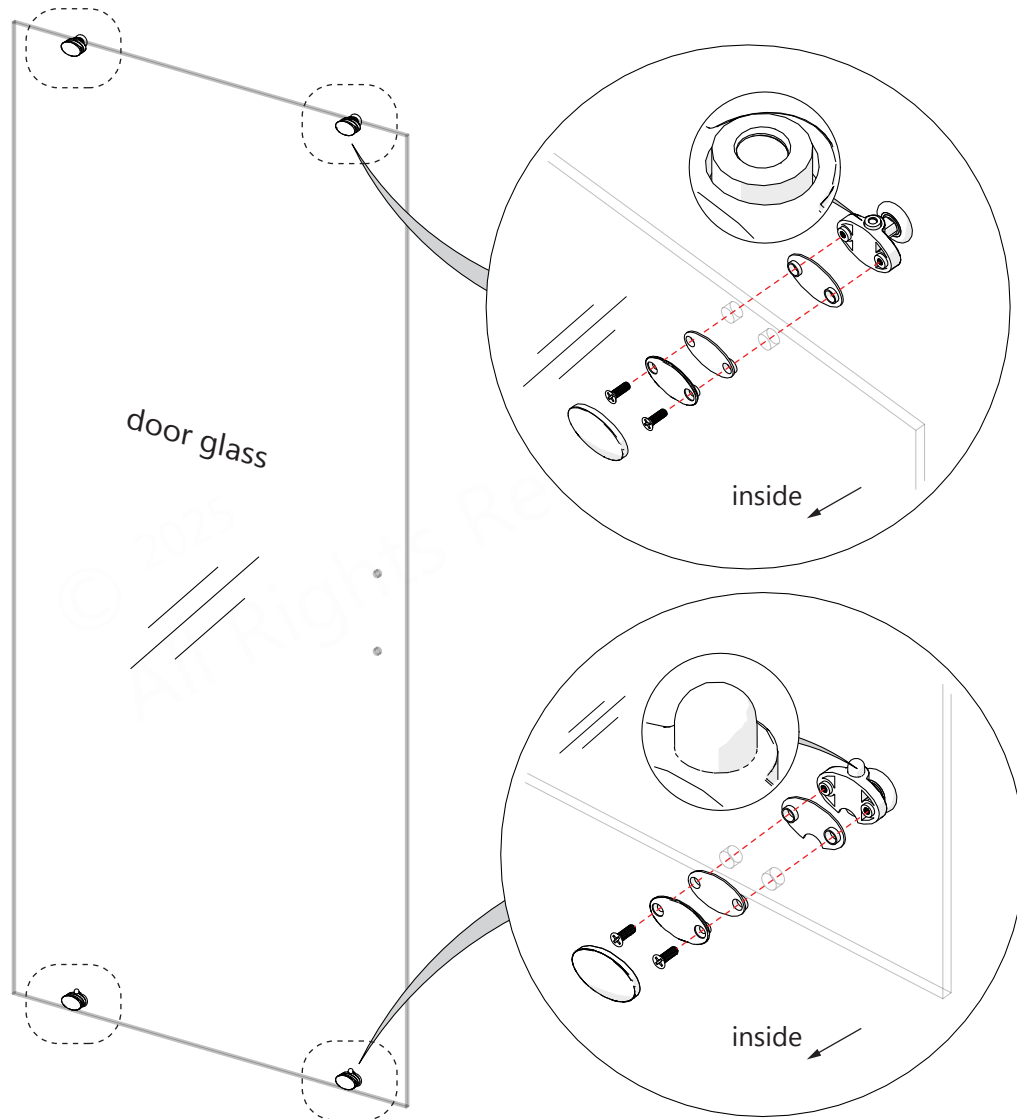

Fig 8

**NOTE**

\*Left-hand door installation shown

The lock nut on the **Top Roller Assembly (#17a)** and the push-button on the **Bottom Roller Assembly (#17b)** should both be installed pointing up. **DO NOT** overtighten the **Roller Assemblies (#17a/17b)**.

Top Wheels

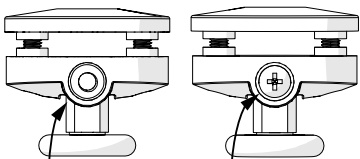

Faces Up

Faces Down

Bottom Wheels

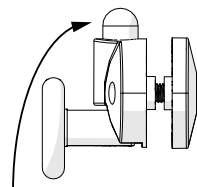

Button faces up

## Parts Needed

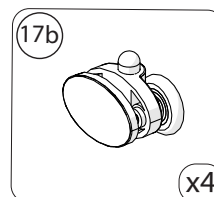
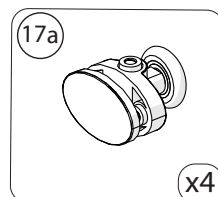
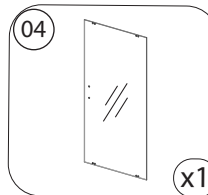

## Tools Needed

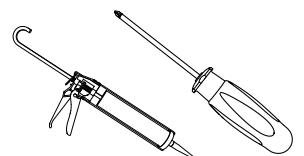

9

## Placing the Door Glass in the Opening



Before securing the frame assembly, bring the **Door Glass (#04)** into the tub area and lean it safely against the wall, using padding to protect the glass, walls, and tub surface. Make sure the handle holes on the **Door Glass (#04)** are on the correct side for installation. **Fig 9**

Handle holes on correct side for installation

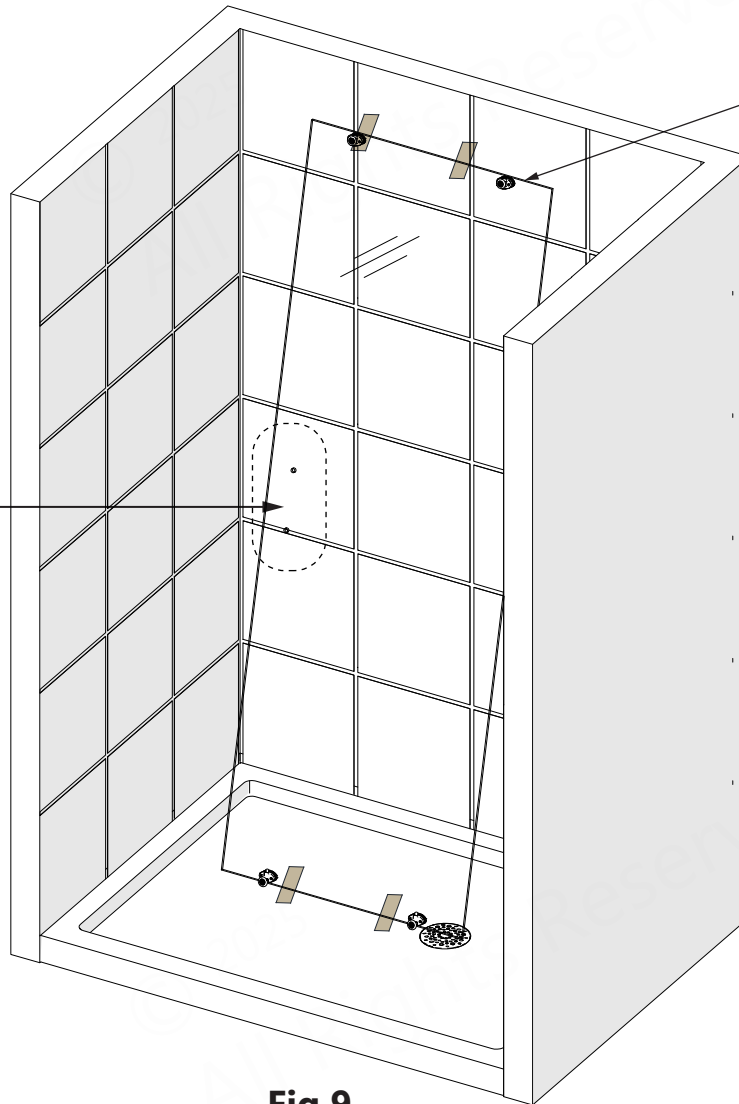

All 4 Roller wheels face forward, toward the outside of the shower

**Fig 9**



**DO NOT** install the towel bar or handle onto the glass until instructed to do so. **DO NOT** attempt to lift the glass using the towel bar or handle. This could result in damage to the glass and/or serious personal injury. Always use an assistant or a professional grade suction cup when handling heavy glass.

### Parts Needed

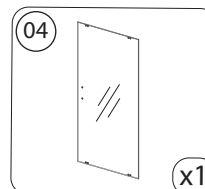

### Tools Needed

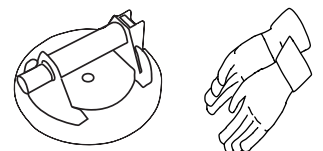

10

# Installing the Frame in the Opening

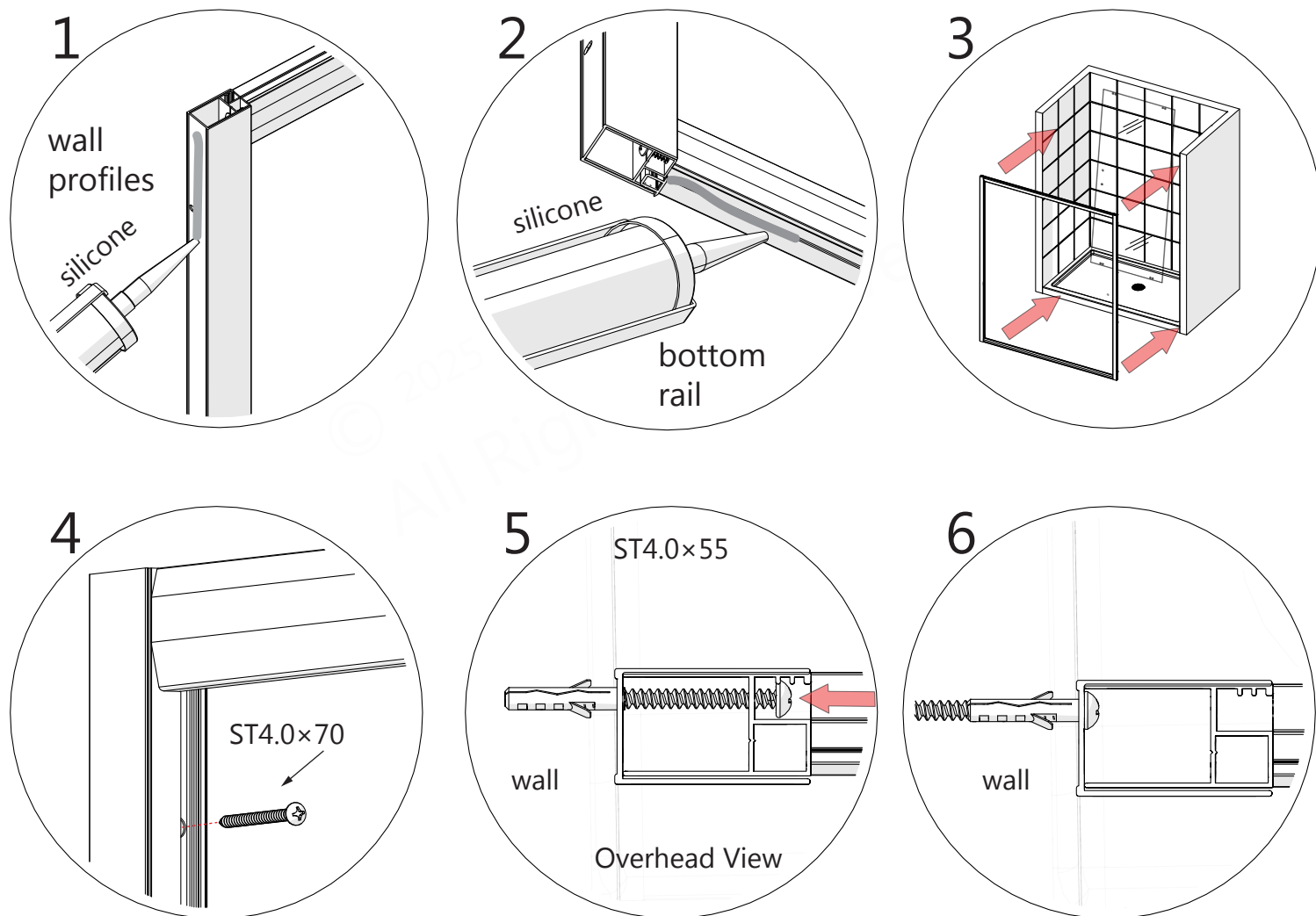
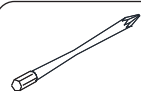

Fig 10

NOTE

The screwheads on the **ST4.0x70 Pan Head Screws (#19)** will pass through the larger holes in the **Glass Profiles (#01)** and then secure the **Wall Profiles (#02)** to each wall.



Extender Driver Bit recommended for the installation of these screws.

Parts Needed

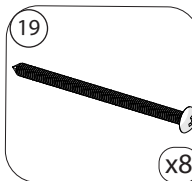

Tools Needed

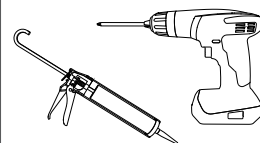

# 11 Installing the Inline Panel Glass & Towel Bar

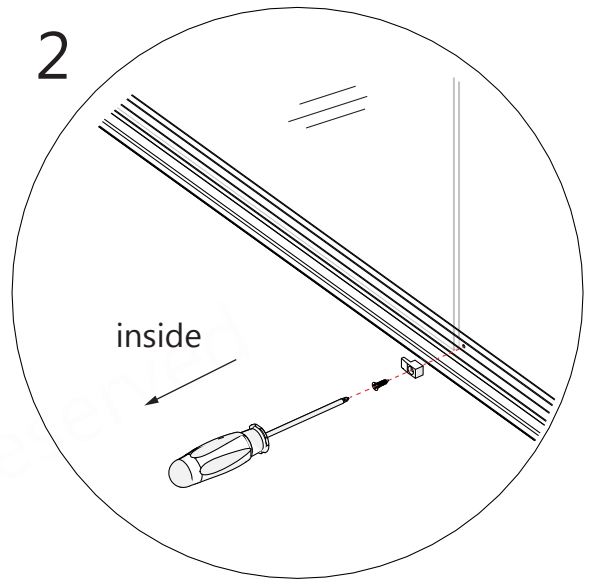
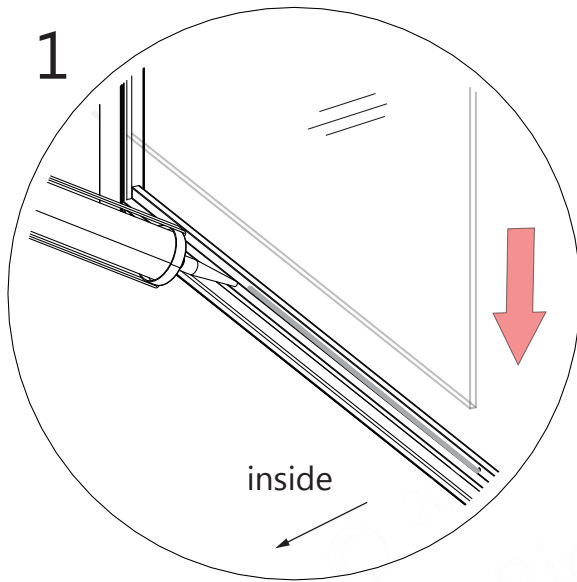

Fig 11a



Use caution when installing the **Inline Panel Glass (#05)** into the frame to prevent damage to the edges of the glass.

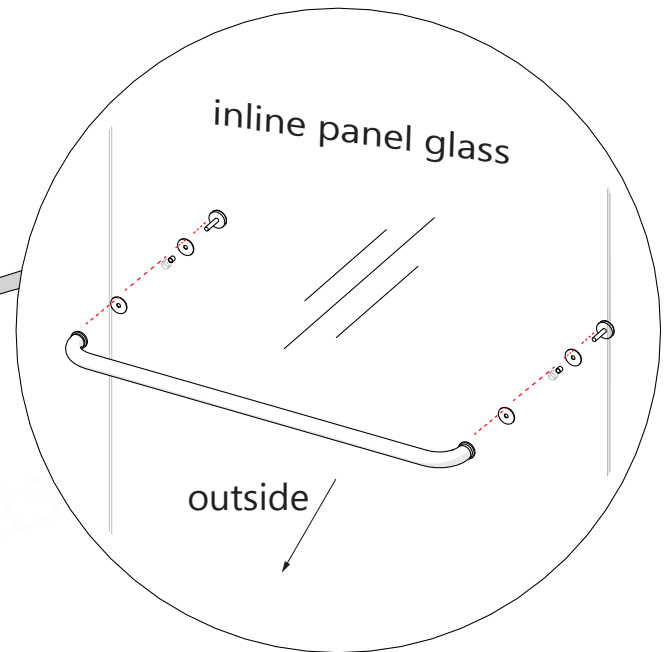
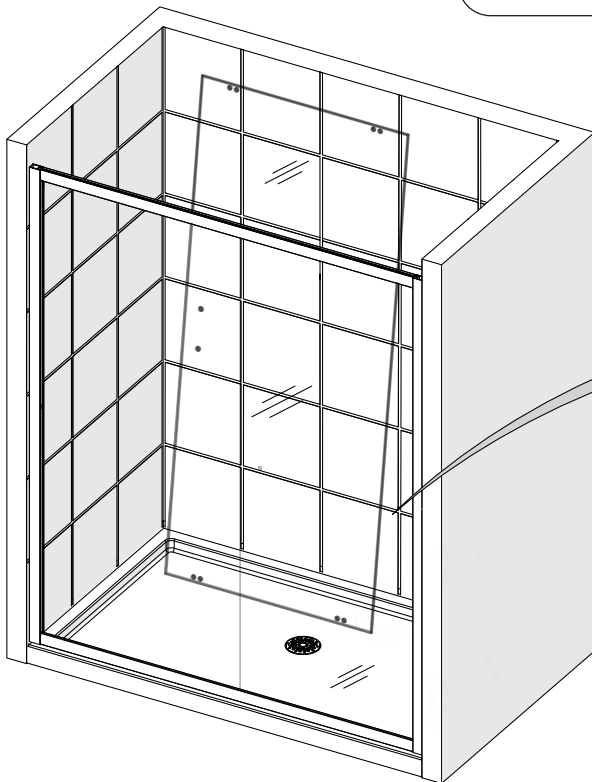
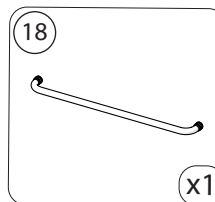
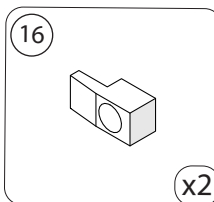
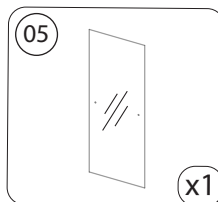
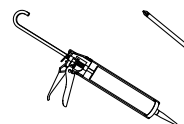
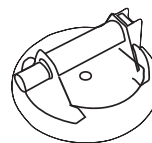

Fig 11b

## Parts Needed



## Tools Needed





## Installing the Push-In Glazing Vinyl

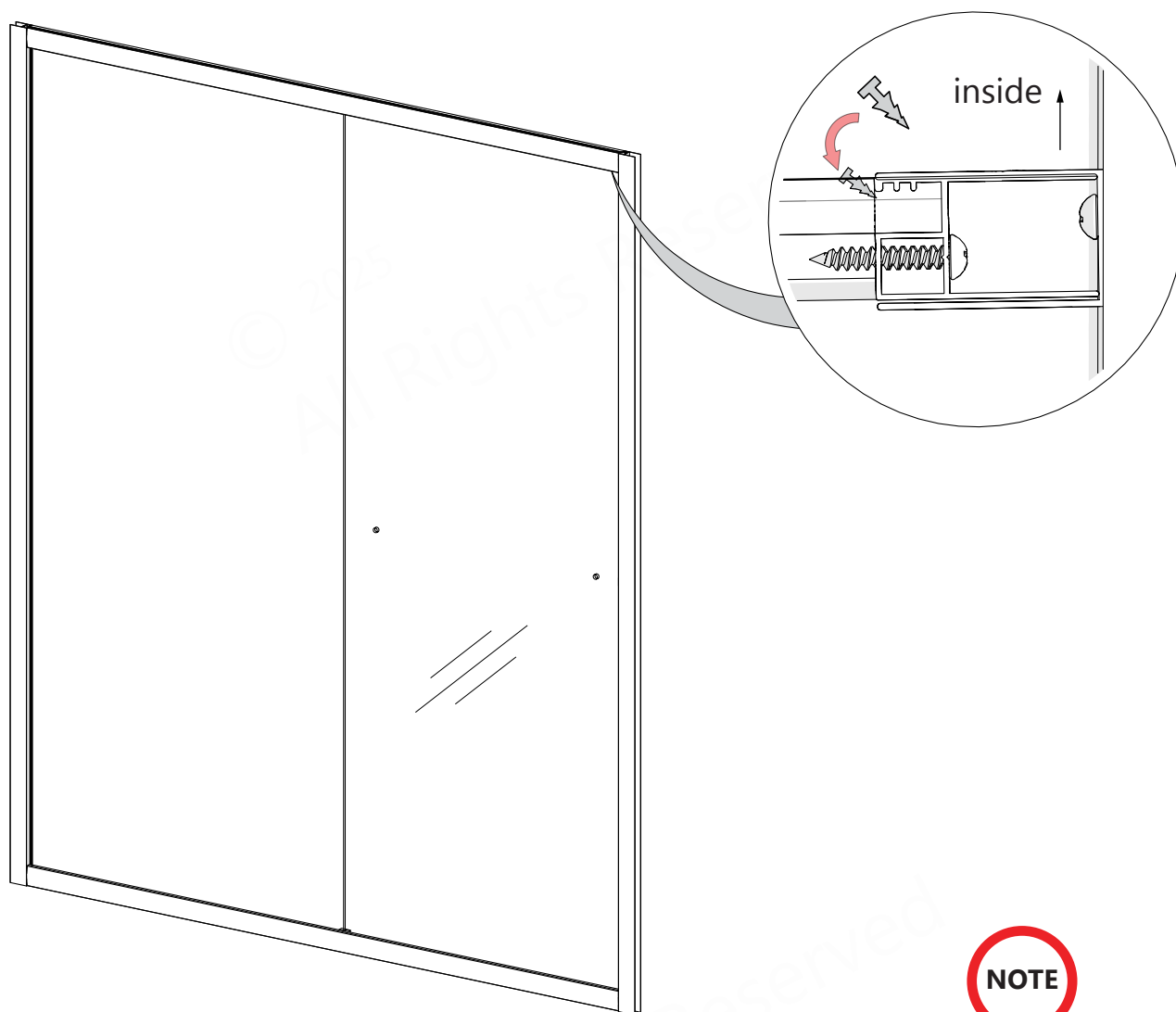

Fig 12

### NOTE

A right-hand panel installation is shown as an example. The door is reversible.



To prevent scratching or damaging the glass and aluminum, **DO NOT** use a screwdriver or other metal tool to install the **Push-in Glazing Vinyl (#08)**. Snap it in by hand, or use a plastic putty knife or similar if necessary.

### Parts Needed

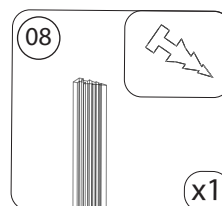

13

## Installing the Door Glass

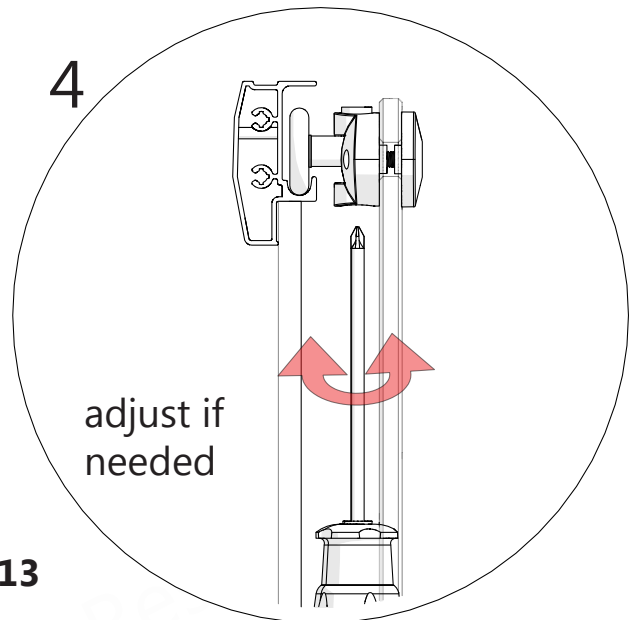
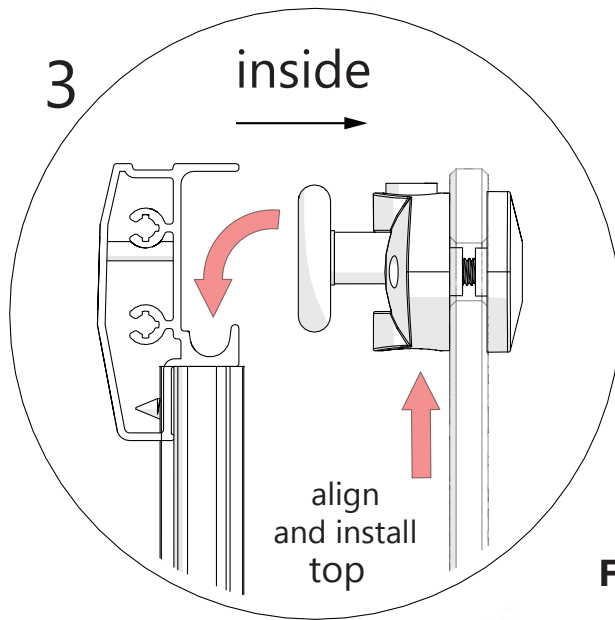
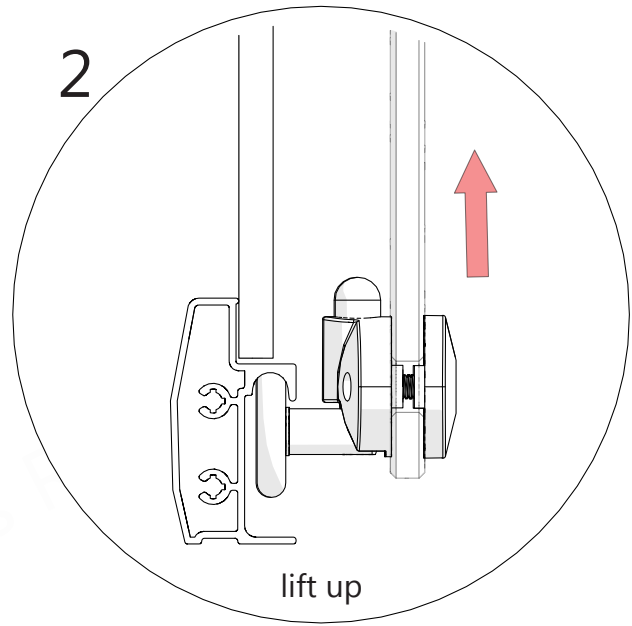
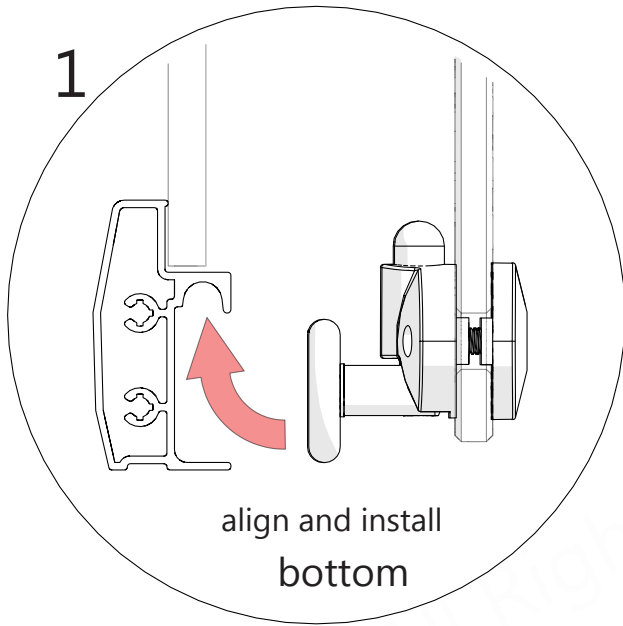

Fig 13

**NOTE**

If necessary: Adjust the **Top Roller Assemblies (#17a)** for smoother operation.

**NOTE**

Be sure to center the frame within the **Wall Profiles** before the next step.

### Tools Needed

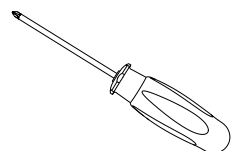

## Connecting the Profiles



**DO NOT** drill the profiles throughout, **ONLY** through the first layer of the Wall Profile (#02) and Glass Profile (#01).

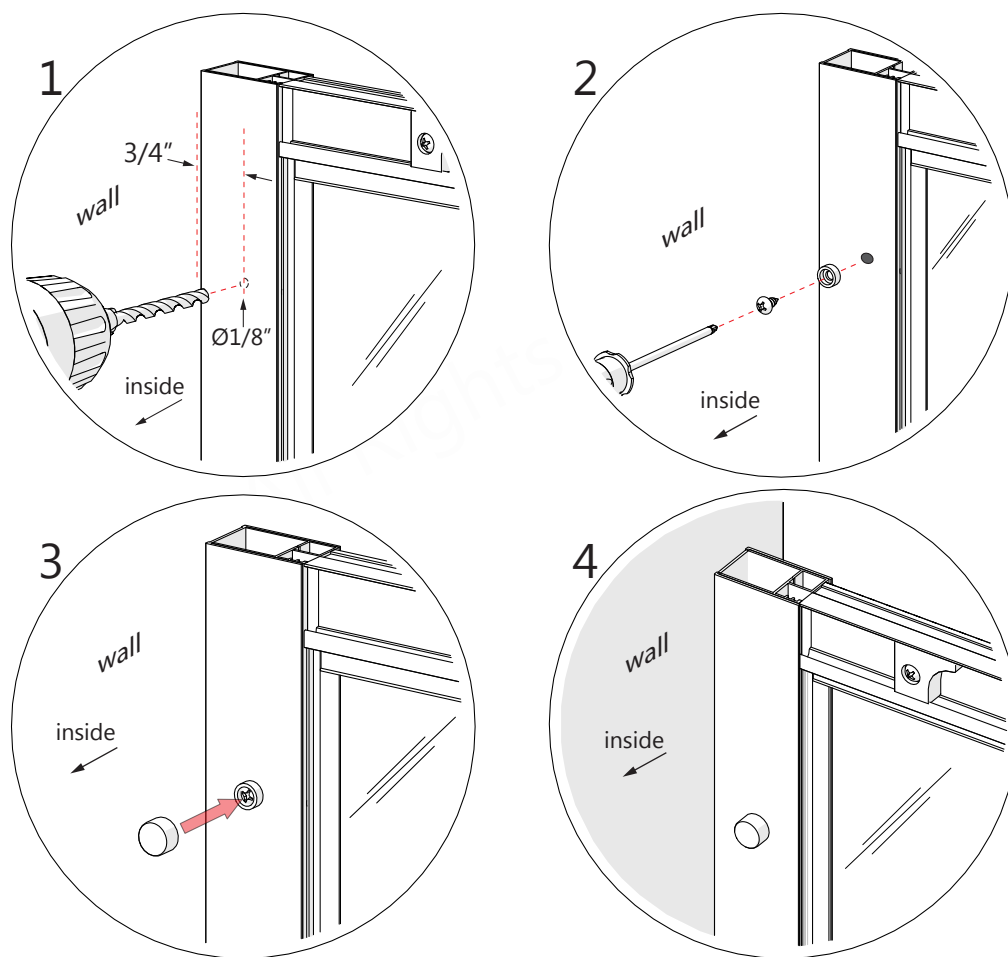

**Fig 14**

### NOTE

Make sure the frame is centered within the Wall Profiles, and that the Bottom Rail is tight to the tub deck before screwing the Wall Profiles and Glass Profiles together.

### NOTE

The **ST4.0×10mm Pan Head Screws (#11)** and **Decorative Covers (#13)** should be installed in the **top** and **bottom** of each profile.

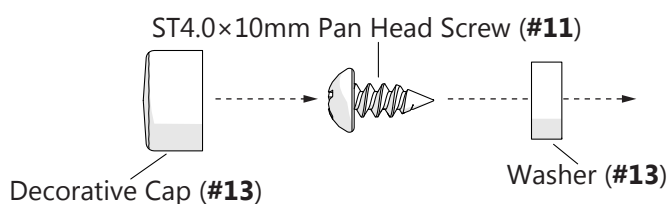

### Parts Needed

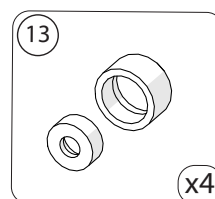
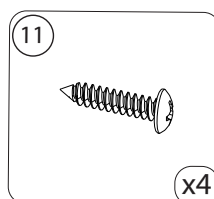

### Tools Needed

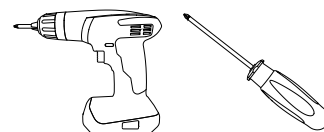

**15**

## Handle and Vinyl Installation

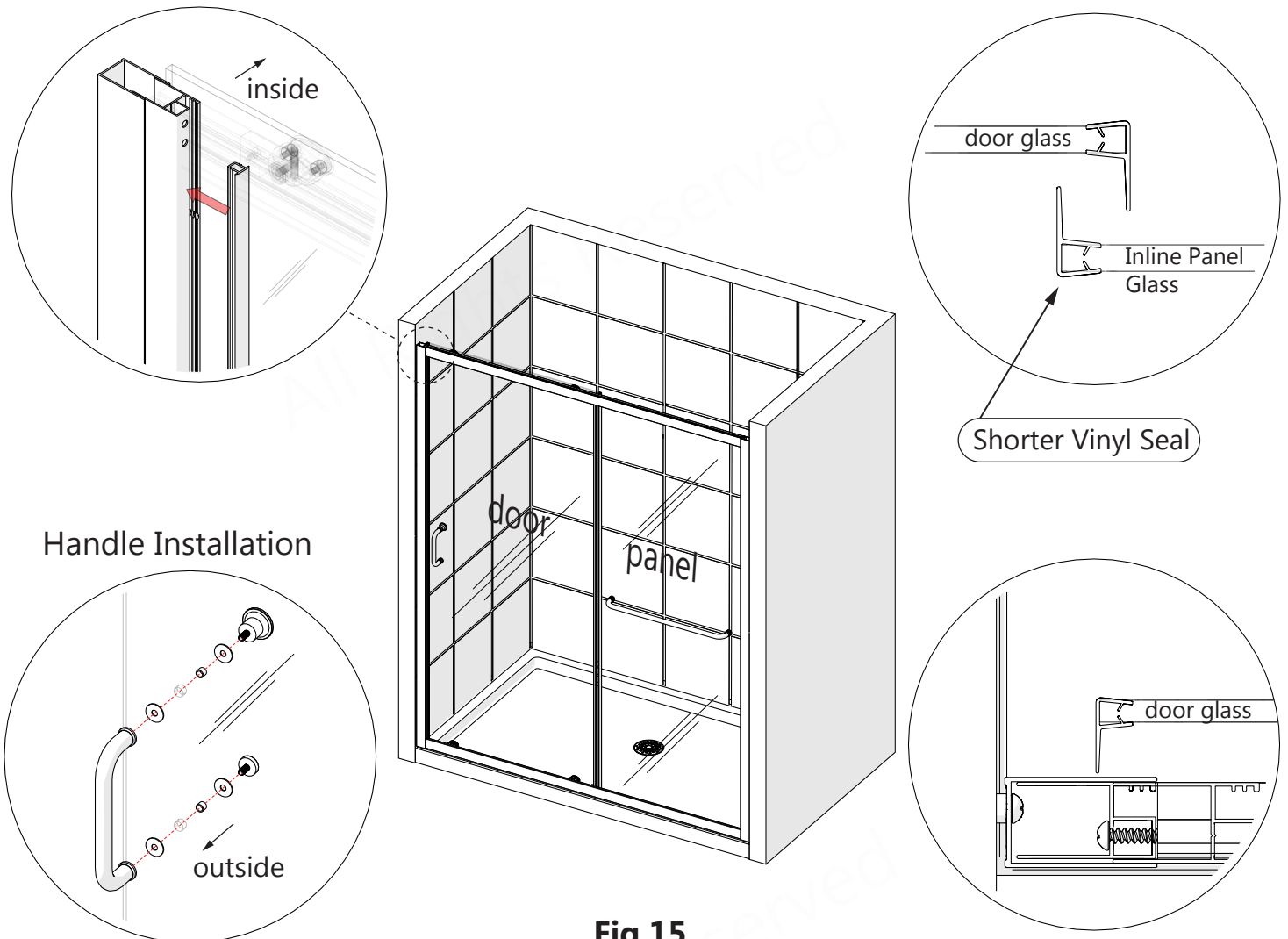
**Fig 15****NOTE**

The two longer **Vertical Vinyl Seals (#07)** attach to both edges of the **Door Glass (#04)** with the soft fins facing the outside of the shower.

The shorter **Vertical Vinyl Seal (#07)** attaches to the edge of the **Inline Panel Glass (#05)** in the middle of the shower with the soft fin facing inside the shower.

\*Left-hand door installation shown as an example. The door is reversible.

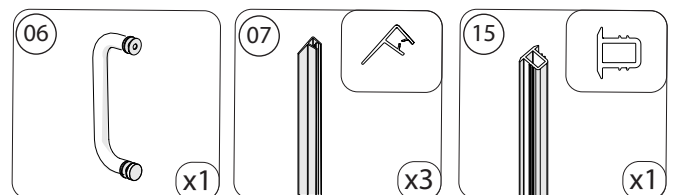
**Parts Needed**

**NOTE**

The surfaces need to be clean and free of debris before applying silicone.

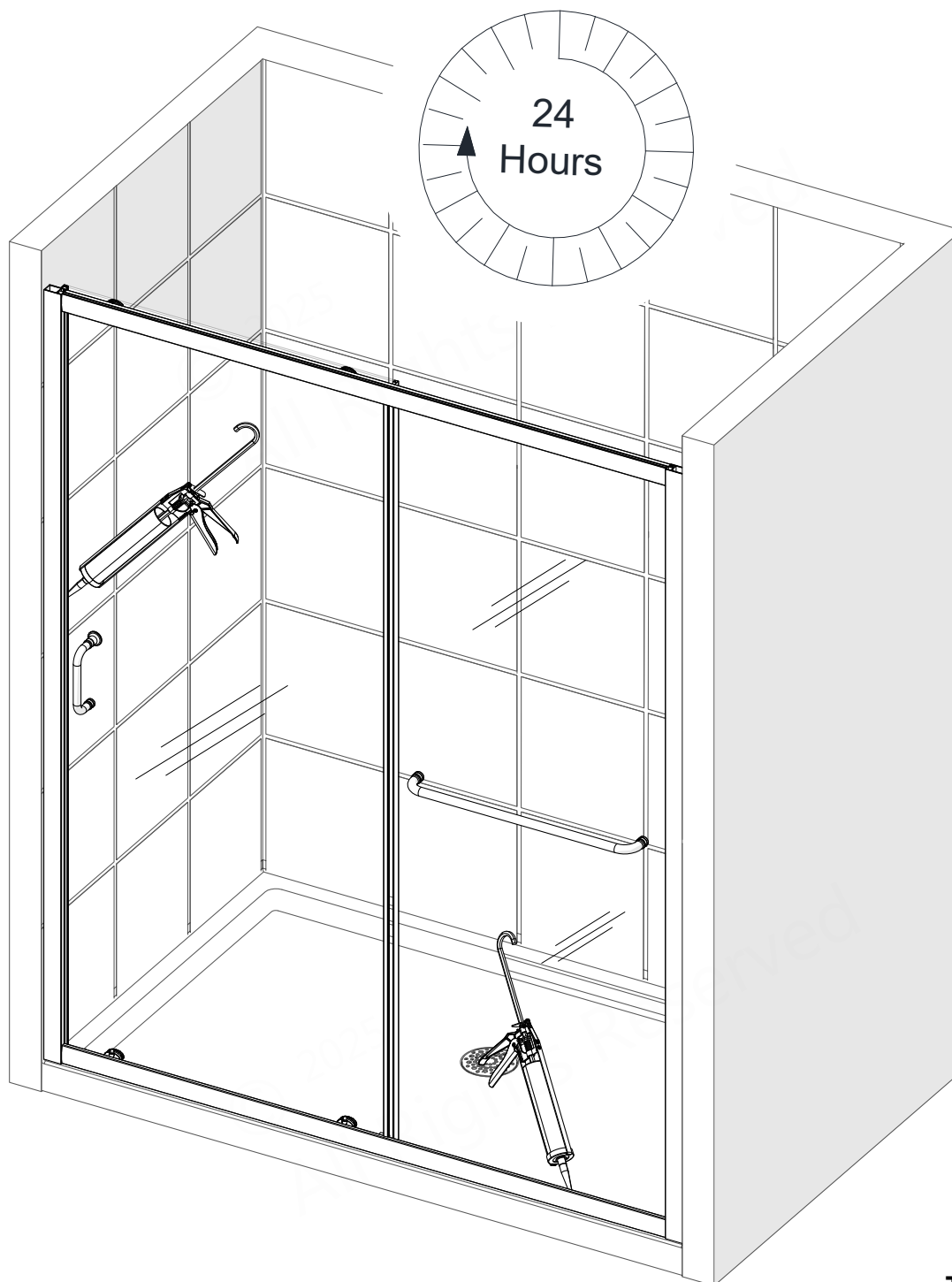
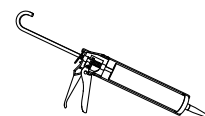
**Fig 16****Tools Needed**

**Allow 24 hours for the silicone caulk to cure before using the shower.**

## Product Maintenance

**BASES and BACKWALLS:** To ensure long lasting life for your acrylic back walls: wipe them off after each use with a soft cloth. To clean the acrylic back walls use non-abrasive sprays or cream based cleaners. Avoid the use of aerosol spray cleaners. Never use abrasive cleansers, metal brushes or scrapers that could permanently scratch or dull the surface.

**GLASS:** To ensure long lasting life for your glass shower products: wipe them off after each use with a soft cloth. Rinse and wipe off the glass using either a soft cloth or a squeegee to prevent soap buildup and water spots (Hard water can etch the surface of the glass over time if left to dry). To prevent scratching the surface: never use abrasive cleaners or cleaning products that contain scouring agents. Never use bristle brushes or abrasive sponges that may scratch the surface of the glass.

**HARDWARE:** To ensure a long lasting finish: wipe off all metal parts after each use with a soft cloth. Do not use abrasive cleaners or cleaning products containing ammonia, bleach or acid. If accidentally used, rinse the surface as soon as possible to prevent damage to the finish (peeling or corrosion). After cleaning the polished finishes, rinse thoroughly and wipe dry with a soft clean-cloth. Clean stainless steel surfaces at least once a week. When applying stainless steel cleaner or polish to stainless steel hardware, work with the grain (not across the grain). Never use an abrasive sponge or cloth, steel wool or wired brush as these may permanently scratch the surfaces.



**To maximize the life of your tub door, it is important to regularly inspect the glass and other hardware for misalignment, proper attachment, and/or damage. Contact the manufacturer with any questions or concerns.**

### **FIXED PANEL SLIDING TUB DOOR Maintenance Checklist**

- ☐ Inspect the Roller Assemblies; tighten if necessary
- ☐ Inspect Handle and towel bar; tighten if necessary
- ☐ Inspect glass clips; tighten if necessary
- ☐ Inspect and replace damaged or missing Vinyl Seals.
- ☐ Remove Vinyl Seals to inspect the edges of the glass for concealed damage.

**Damaged glass must be replaced!**

- ☐ Inspect silicone application. Replace as necessary to prevent leakage.  
(refer to the manufacturer's recommendations on the proper application of their product).

# Troubleshooting

Problem/Symptom	Suggested Solution
Missing Parts	<ul style="list-style-type: none"> <li>•Check all shipping/packaging material for missing parts/components.</li> <li>•If not found, contact the manufacturer to order factory part replacement.</li> </ul>
Water leakage underneath <b>Bottom Guide Rail (#03)</b>	<ul style="list-style-type: none"> <li>•Make certain that the <b>Bottom Rail (#03)</b> is tight to the tub deck and that the silicone is creating a seal along the entire length of the <b>Bottom Rail</b>.</li> <li>•If the Bottom Rail is not making contact with the tub deck, it may be necessary to repeat <b>Steps 6-7</b> to create a better seal.</li> </ul>
Water Leakage: <b>Panel/Door Glass (#05/04)</b>	<ul style="list-style-type: none"> <li>•Starting from the bottom, confirm that the <b>Push-In Glazing Vinyl (#08)</b> is correctly inserted into the glass profile. <b>(See Step 12, Page 20)</b></li> <li>•If possible, direct the flow of water away from the area.</li> </ul>
<b>Door Glass (#04)</b> is not rolling smoothly/closing tightly.	Use a #2 Phillips screwdriver to evenly adjust the Top <b>Wheel Assemblies (#17a)</b> until the <b>Door Glass (#04)</b> rolls smoothly and closes tightly. <b>(See Step 13, Page 21)</b>
<b>Panel Glass (#05)</b> shakes/rattles during operation.	<ul style="list-style-type: none"> <li>•Starting from the bottom, confirm that the <b>Push-In Glazing Vinyl (#08)</b> is installed tightly between the <b>Inline Panel Glass (#05)</b> and the <b>Glass Profile (#01)</b>.</li> <li>•Inspect the <b>Glass Clips (#16)</b> for correct installation and tighten if necessary. <b>(See Step 11, Page 19)</b></li> </ul>



Prior to contacting the manufacturer, please have the following information readily available:

- Purchase Order Information
- Name, PO Number, Dealer/Vendor Name, etc.
- Factory Part Information (see Page 27)

Factory Parts Information

FIXED PANEL SLIDING TUB DOOR (58X60)		FACTORY PARTS INFORMATION	
ITEM #	FACTORY PART NUMBER	ITEM DESCRIPTION	QTY
01	040020 <b>1</b> 1-1474 / 040020 <b>4</b> 1-1474 / 040020 <b>6</b> 1-1474 / 040020 <b>9</b> 1-1474	Left or Right Glass Profile for 6mm (1/4in) Glass	2 pcs
02	041830 <b>1</b> 1-1474 / 041830 <b>4</b> 1-1474 / 041830 <b>6</b> 1-1474 / 041830 <b>9</b> 1-1474	Left or Right Wall Profile	2 pcs
03	040010 <b>1</b> 1-1437 / 0400 <b>4</b> 011-1437 / 0400 <b>6</b> 011-1437 / 0400 <b>9</b> 011-1437	Top or Bottom Guide Rail	2 pcs
04	010021007	Door Glass	1 pc
05	010022001	Inline Panel Glass	1 pc
06	0722 <b>1</b> 006 / 0722 <b>4</b> 006 / 0722 <b>6</b> 006 / 0722 <b>9</b> 006	Single Sided Curved Handle with Knob for 6mm (1/4in) Glass	1 pc
07a	063001060-1387	Vinyl Seal with a Flexible Fin for 6mm (1/4in) Glass (for panel)	1 pc
07b	063001060-1458	Vinyl Seal with a Flexible Fin for 6mm (1/4in) Glass (for door)	2 pcs
08	060001000-1410	Push-in Glazing Vinyl for 6mm (1/4in) Glass	1 pc
09	091131	ST4.0 × 55mm Pan Head Screw	11 pcs
10	091104	ST4.0 x 25mm Pan Head Screw	11 pcs
11	091101	ST4.0 x 10mm Pan Head Screw	7 pcs
12	092102	ST4.2 x 16mm Countersunk Screw (pre-attached to #03)	4 pcs
12	092102	ST4.2 x 16mm Countersunk Screw	2 pcs
13	0755 <b>1</b> 011 / 0755 <b>4</b> 011 / 0755 <b>6</b> 011 / 0755 <b>9</b> 011	Decorative Cover and Washer	7 pcs
14	07550045	Wall Anchor 8mm (5/16in)	11 pcs
15	060007060-1411	Vinyl Insert for Glass Profile	1 pc
16	0755 <b>1</b> 014 / 0755 <b>4</b> 014 / 0755 <b>6</b> 014 / 0755 <b>9</b> 014	Glass Clip for 6mm (1/4in) Glass	2 pcs
17a	0734 <b>1</b> 008 / 0734 <b>4</b> 008 / 0734 <b>6</b> 008 / 0734 <b>9</b> 008	Single Roller Assembly (top) for 6mm (1/4in) Glass	2 pcs
17b	0734 <b>1</b> 009 / 0734 <b>4</b> 009 / 0734 <b>6</b> 009 / 0734 <b>9</b> 009	Single Roller Assembly (bottom) for 6mm (1/4in) Glass	2 pcs
18	0722 <b>1</b> 023 / 0722 <b>4</b> 023 / 0722 <b>6</b> 023 / 0722 <b>9</b> 023	Towel Bar Assembly for 6mm (1/4in) Glass	1 pc
---	07550009	Roller Stopper (pre-attached to #03)	4 pcs
19	091142	ST4.0x70mm Pan Head Screw	8 pcs

**BOLD** digit indicates finish:  
1 = Chrome  
4 = Brushed Nickel  
6 = Oil Rubbed Bronze  
9 = Matte Black

Contact the manufacturer for Part replacement, installation assistance or additional information.



## Factory Parts Information

FIXED PANEL SLIDING SHOWER DOOR (48X72)		FACTORY PARTS INFORMATION	
ITEM #	FACTORY PART NUMBER	ITEM DESCRIPTION	QTY
01	040020 <b>1</b> 1-1830 / 040020 <b>4</b> 1-1830 / 040020 <b>6</b> 1-1830 / 040020 <b>9</b> 1-1830	Left or Right Glass Profile for 6mm (1/4in) Glass	2 pcs
02	041830 <b>1</b> 1-1830 / 041830 <b>4</b> 1-1830 / 041830 <b>6</b> 1-1830 / 041830 <b>9</b> 1-1830	Left or Right Wall Profile	2 pcs
03	040010 <b>1</b> 1-1134 / 0400 <b>4</b> 011-1134 / 0400 <b>6</b> 011-1134 / 0400 <b>9</b> 011-1134	Top or Bottom Guide Rail	2 pcs
04	010021014 (Clear Glass) / 010021016 (Frosted Glass)	Door Glass	1 pc
05	010022007 (Clear Glass) / 010022008 (Frosted Glass)	Inline Panel Glass	1 pc
06	0722 <b>1</b> 006 / 0722 <b>4</b> 006 / 0722 <b>6</b> 006 / 0722 <b>9</b> 006	Single Sided Curved Handle with Knob for 6mm (1/4in) Glass	1 pc
07a	063001060-1743	Vinyl Seal with a Flexible Fin for 6mm (1/4in) Glass (for panel)	1 pc
07b	063001060-1814	Vinyl Seal with a Flexible Fin for 6mm (1/4in) Glass (for door)	2 pcs
08	060001000-1765	Push-in Glazing Vinyl for 6mm (1/4in) Glass	1 pc
09	091131	ST4.0 × 55mm Pan Head Screw	11 pcs
10	091104	ST4.0 x 25mm Pan Head Screw	11 pcs
11	091101	ST4.0 x 10mm Pan Head Screw	7 pcs
12	092102	ST4.2 x 16mm Countersunk Screw (pre-attached to #03)	4 pcs
12	092102	ST4.2 x 16mm Countersunk Screw	2 pcs
13	0755 <b>1</b> 011 / 0755 <b>4</b> 011 / 0755 <b>6</b> 011 / 0755 <b>9</b> 011	Decorative Cover and Washer	7 pcs
14	07550045	Wall Anchor 8mm (5/16in)	11 pcs
15	060007060-1800	Vinyl Insert for Glass Profile	1 pc
16	0755 <b>1</b> 014 / 0755 <b>4</b> 014 / 0755 <b>6</b> 014 / 0755 <b>9</b> 014	Glass Clip for 6mm (1/4in) Glass	2 pcs
17a	0734 <b>1</b> 008 / 0734 <b>4</b> 008 / 0734 <b>6</b> 008 / 0734 <b>9</b> 008	Single Roller Assembly (top) for 6mm (1/4in) Glass	2 pcs
17b	0734 <b>1</b> 009 / 0734 <b>4</b> 009 / 0734 <b>6</b> 009 / 0734 <b>9</b> 009	Single Roller Assembly (bottom) for 6mm (1/4in) Glass	2 pcs
18	0722 <b>1</b> 024 / 0722 <b>4</b> 024 / 0722 <b>6</b> 024 / 0722 <b>9</b> 024	Towel Bar Assembly for 6mm (1/4in) Glass	1 pc
---	07550009	Roller Stopper (pre-attached to #03)	4 pcs
19	091142	ST4.0x70mm Pan Head Screw	8 pcs

**BOLD** digit indicates finish:

1 = Chrome

4 = Brushed Nickel

6 = Oil Rubbed Bronze

9 = Matte Black

## Factory Parts Information

FIXED PANEL SLIDING SHOWER DOOR (54X72)		FACTORY PARTS INFORMATION	
ITEM #	FACTORY PART NUMBER	ITEM DESCRIPTION	QTY
01	040020 <b>1</b> 1-1830 / 040020 <b>4</b> 1-1830 / 040020 <b>6</b> 1-1830 / 040020 <b>9</b> 1-1830	Left or Right Glass Profile for 6mm (1/4in) Glass	2 pcs
02	041830 <b>1</b> 1-1830 / 041830 <b>4</b> 1-1830 / 041830 <b>6</b> 1-1830 / 041830 <b>9</b> 1-1830	Left or Right Wall Profile	2 pcs
03	040010 <b>1</b> 1-1283 / 0400 <b>4</b> 011-1283 / 0400 <b>6</b> 011-1283 / 0400 <b>9</b> 011-1283	Top or Bottom Guide Rail	2 pcs
04	010022011 (Clear Glass) / 010022013 (Frosted Glass)	Door Glass	1 pc
05	010022010 (Clear Glass) / 010022012 (Frosted Glass)	Inline Panel Glass	1 pc
06	0722 <b>1</b> 006 / 0722 <b>4</b> 006 / 0722 <b>6</b> 006 / 0722 <b>9</b> 006	Single Sided Curved Handle with Knob for 6mm (1/4in) Glass	1 pc
07a	063001060-1743	Vinyl Seal with a Flexible Fin for 6mm (1/4in) Glass (for panel)	1 pc
07b	063001060-1814	Vinyl Seal with a Flexible Fin for 6mm (1/4in) Glass (for door)	2 pcs
08	060001000-1765	Push-in Glazing Vinyl for 6mm (1/4in) Glass	1 pc
09	091131	ST4.0 × 55mm Pan Head Screw	11 pcs
10	091104	ST4.0 x 25mm Pan Head Screw	11 pcs
11	091101	ST4.0 x 10mm Pan Head Screw	7 pcs
12	092102	ST4.2 x 16mm Countersunk Screw (pre-attached to #03)	4 pcs
12	092102	ST4.2 x 16mm Countersunk Screw	2 pcs
13	0755 <b>1</b> 011 / 0755 <b>4</b> 011 / 0755 <b>6</b> 011 / 0755 <b>9</b> 011	Decorative Cover and Washer	7 pcs
14	07550045	Wall Anchor 8mm (5/16in)	11 pcs
15	060007060-1800	Vinyl Insert for Glass Profile	1 pc
16	0755 <b>1</b> 014 / 0755 <b>4</b> 014 / 0755 <b>6</b> 014 / 0755 <b>9</b> 014	Glass Clip for 6mm (1/4in) Glass	2 pcs
17a	0734 <b>1</b> 008 / 0734 <b>4</b> 008 / 0734 <b>6</b> 008 / 0734 <b>9</b> 008	Single Roller Assembly (top) for 6mm (1/4in) Glass	2 pcs
17b	0734 <b>1</b> 009 / 0734 <b>4</b> 009 / 0734 <b>6</b> 009 / 0734 <b>9</b> 009	Single Roller Assembly (bottom) for 6mm (1/4in) Glass	2 pcs
18	0722 <b>1</b> 051 / 0722 <b>4</b> 051 / 0722 <b>6</b> 051 / 0722 <b>9</b> 051	Towel Bar Assembly for 6mm (1/4in) Glass	1 pc
---	07550009	Roller Stopper (pre-attached to #03)	4 pcs
19	091142	ST4.0x70mm Pan Head Screw	8 pcs

**BOLD** digit indicates finish:

1 = Chrome

4 = Brushed Nickel

6 = Oil Rubbed Bronze

9 = Matte Black

## Factory Parts Information

FIXED PANEL SLIDING SHOWER DOOR (60X72)		FACTORY PARTS INFORMATION	
ITEM #	FACTORY PART NUMBER	ITEM DESCRIPTION	QTY
01	040020 <b>1</b> 1-1830 / 040020 <b>4</b> 1-1830 / 040020 <b>6</b> 1-1830 / 040020 <b>9</b> 1-1830	Left or Right Glass Profile for 6mm (1/4in) Glass	2 pcs
02	041830 <b>1</b> 1-1830 / 041830 <b>4</b> 1-1830 / 041830 <b>6</b> 1-1830 / 041830 <b>9</b> 1-1830	Left or Right Wall Profile	2 pcs
03	040010 <b>1</b> 1-1437 / 0400 <b>4</b> 011-1437 / 0400 <b>6</b> 011-1437 / 0400 <b>9</b> 011-1437	Top or Bottom Guide Rail	2 pcs
04	010021010 (Clear Glass) / 010021011 (Frosted Glass)	Door Glass	1 pc
05	010022004 (Clear Glass) / 010022005 (Frosted Glass)	Inline Panel Glass	1 pc
06	0722 <b>1</b> 006 / 0722 <b>4</b> 006 / 0722 <b>6</b> 006 / 0722 <b>9</b> 006	Single Sided Curved Handle with Knob for 6mm (1/4in) Glass	1 pc
07a	063001060-1743	Vinyl Seal with a Flexible Fin for 6mm (1/4in) Glass (for panel)	1 pc
07b	063001060-1814	Vinyl Seal with a Flexible Fin for 6mm (1/4in) Glass (for door)	2 pcs
08	060001000-1765	Push-in Glazing Vinyl for 6mm (1/4in) Glass	1 pc
09	091131	ST4.0 × 55mm Pan Head Screw	11 pcs
10	091104	ST4.0 x 25mm Pan Head Screw	11 pcs
11	091101	ST4.0 x 10mm Pan Head Screw	7 pcs
12	092102	ST4.2 x 16mm Countersunk Screw (pre-attached to #03)	4 pcs
12	092102	ST4.2 x 16mm Countersunk Screw	2 pcs
13	0755 <b>1</b> 011 / 0755 <b>4</b> 011 / 0755 <b>6</b> 011 / 0755 <b>9</b> 011	Decorative Cover and Washer	7 pcs
14	07550045	Wall Anchor 8mm (5/16in)	11 pcs
15	060007060-1800	Vinyl Insert for Glass Profile	1 pc
16	0755 <b>1</b> 014 / 0755 <b>4</b> 014 / 0755 <b>6</b> 014 / 0755 <b>9</b> 014	Glass Clip for 6mm (1/4in) Glass	2 pcs
17a	0734 <b>1</b> 008 / 0734 <b>4</b> 008 / 0734 <b>6</b> 008 / 0734 <b>9</b> 008	Single Roller Assembly (top) for 6mm (1/4in) Glass	2 pcs
17b	0734 <b>1</b> 009 / 0734 <b>4</b> 009 / 0734 <b>6</b> 009 / 0734 <b>9</b> 009	Single Roller Assembly (bottom) for 6mm (1/4in) Glass	2 pcs
18	0722 <b>1</b> 023 / 0722 <b>4</b> 023 / 0722 <b>6</b> 023 / 0722 <b>9</b> 023	Towel Bar Assembly for 6mm (1/4in) Glass	1 pc
---	07550009	Roller Stopper (pre-attached to #03)	4 pcs
19	091142	ST4.0x70mm Pan Head Screw	8 pcs

**BOLD** digit indicates finish:

1 = Chrome

4 = Brushed Nickel

6 = Oil Rubbed Bronze

9 = Matte Black

# FIXED PANEL SLIDING TUB DOOR

## *INSTALLATION INSTRUCTIONS*

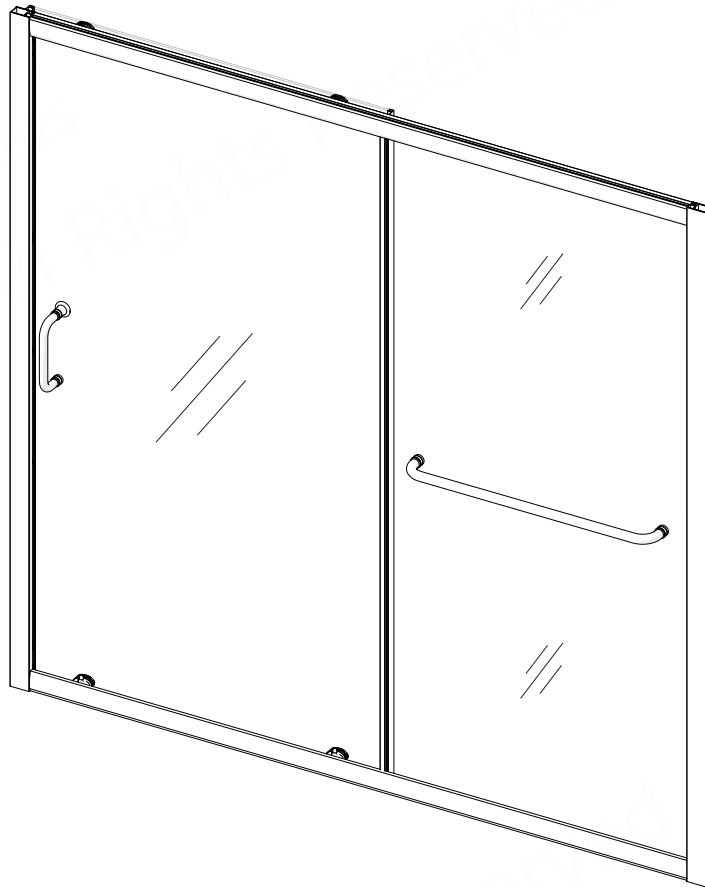

### **IMPORTANT!**

The manufacturer reserves the right to alter, modify or redesign products at any time without prior notice for the purpose of product improvement and customer experience. Please refer to the manufacturer's web page for the latest technical drawings, installation manuals, warranty information or additional product details.