

Display Cabinet

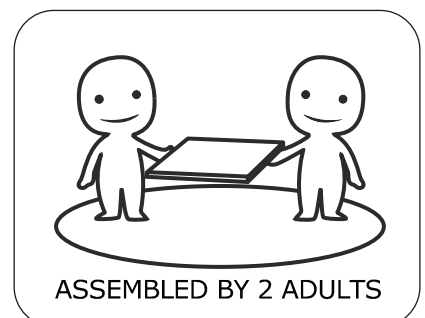

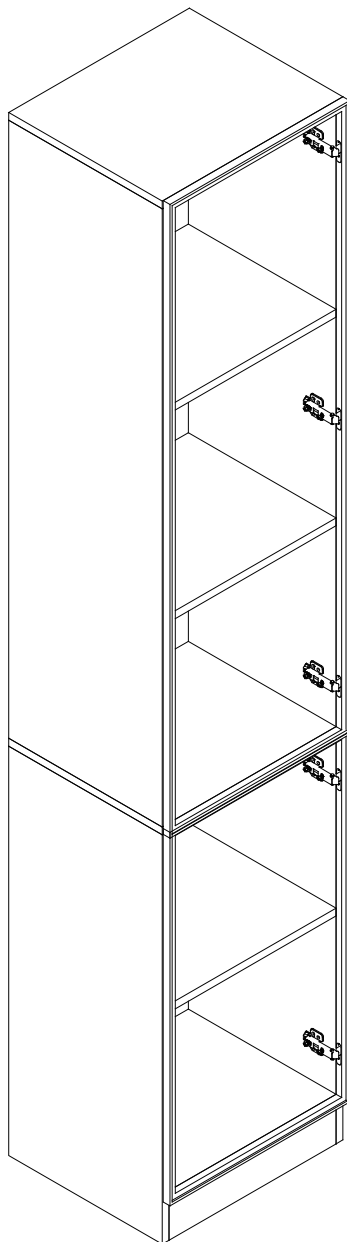
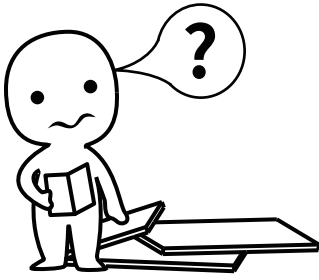

IMPORTANT INFORMATION!

please read the entire manual before starting to assemble and/or using this product. follow the manual thoroughly and keep it for further reference.

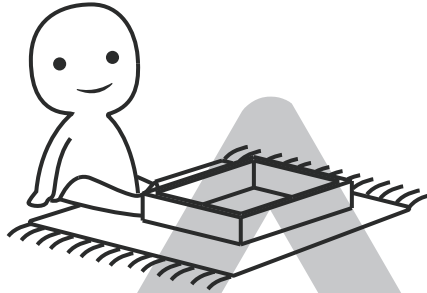
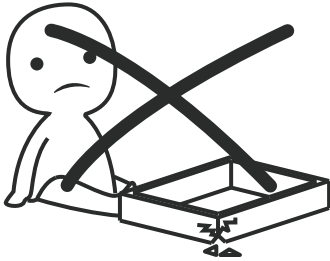

AVOID SCRATCHES!

In order to avoid scratching this furniture should be assembled on a soft layer—could be a rug.

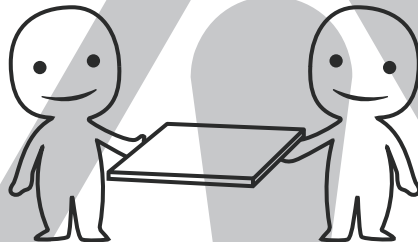

IMPROVE EFFICIENCY !

Try to find a partner to install with you, which can speed up the installation efficiency and shorten the time.

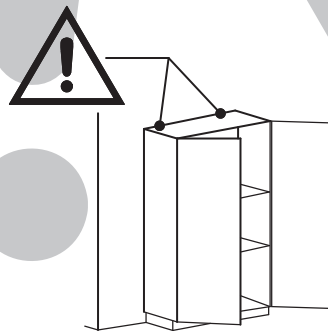
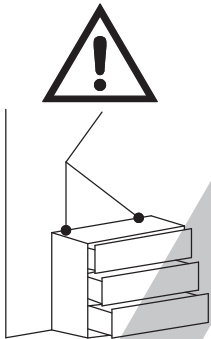

ANTI-TOPPLE WARNING !

Overtured furniture can cause serious or fatal crush injuries. To prevent tipping over, be sure to use the wall attachment, if not included with this product. Please purchase the wall attachment that fit your wall. If unsure, seek professional advice. Please read and follow each step of the instructions carefully.

IMPORTANT !

It is important that any product which is assembled using any kind of screw is re-tightened 2 weeks after assembly, and once every 3 months - in order to assure stability through-out the lifespan of the product.

For regular maintenance and cleaning of the product, for the frame, please use a rag dipped in neutral detergent to fully wipe it, and then dry it with a clean rag. For glass materials, wipe with a rag dampened with water glass cleaner, and then dry with a dry rag.

Do not use an electric screwdriver, and do not use too much force when installing, because the board is easy to break.

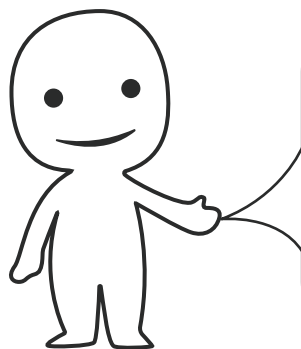

Please prepare the following tools

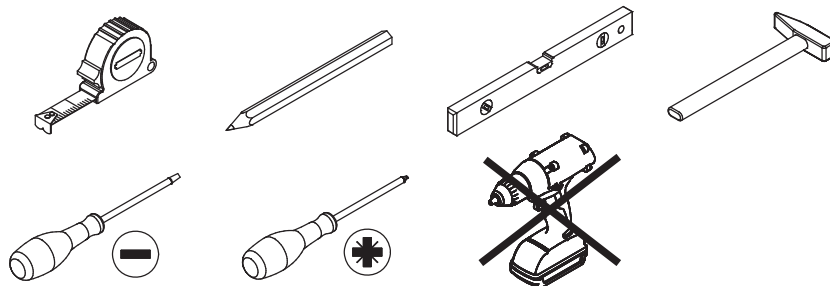

When installing, please carefully confirm whether each screw corresponds to the manual, accessories with similar shapes can be distinguished by size

A x 32

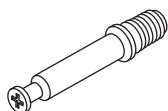

Ø 6 x 35 mm

B x 36



Ø 8 x 30 mm

C x 32



Ø 15 x 9 mm

D x 5



E x 32



Ø 3.5 X 14 mm

F x 10



G x 2



H x 5

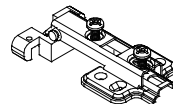

J x 10



Ø 3 x 9mm

L x 2



M x 6

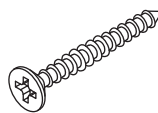

Ø 4 x 40 mm

N x 2

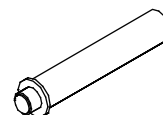

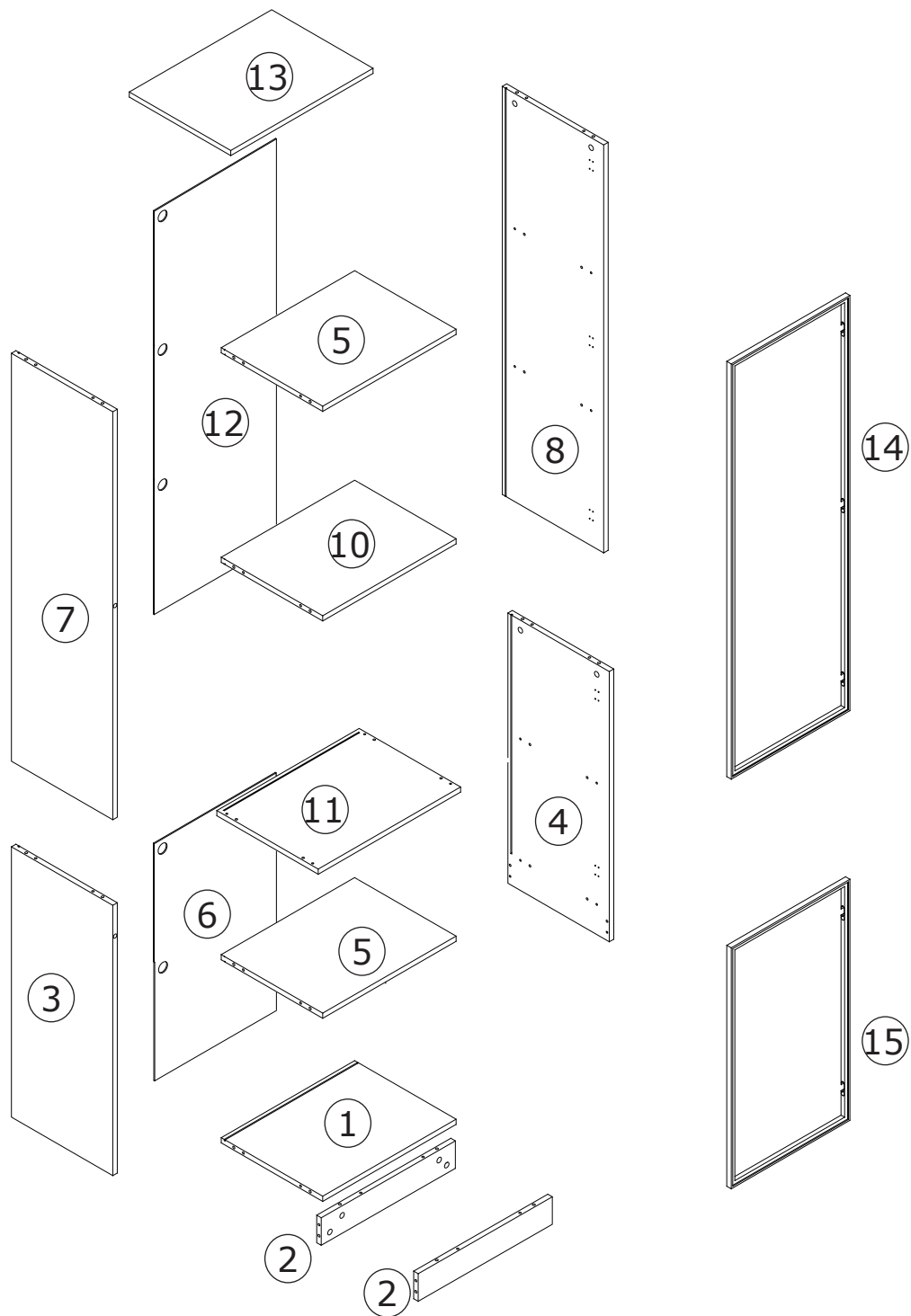

⚠ WARNING



Children have died from furniture tipover. To reduce the risk of furniture tipover:

- ALWAYS install tipover restraint provided.
- NEVER put a TV on this product.
- NEVER allow children to stand, climb or hang on drawers, doors, or shelves.
- NEVER open more than one drawer at a time.
- Place heaviest items in the lowest drawers.



*This is a permanent label.
Do not remove!*

1

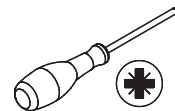
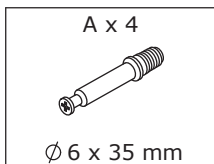

Thread eccentric rod A into board 1.

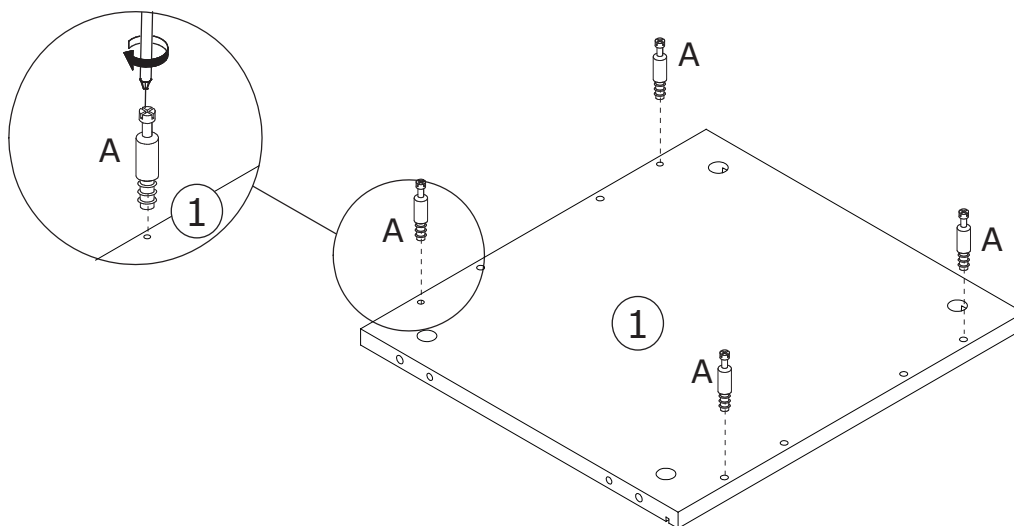
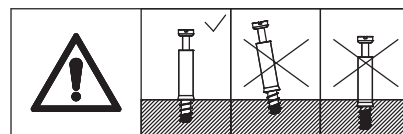

2

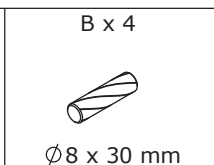
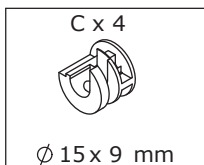

Insert wooden dowel B into board 1, and connect board 1 with two pieces of board 2. Turn eccentric wheel C clockwise to lock it.

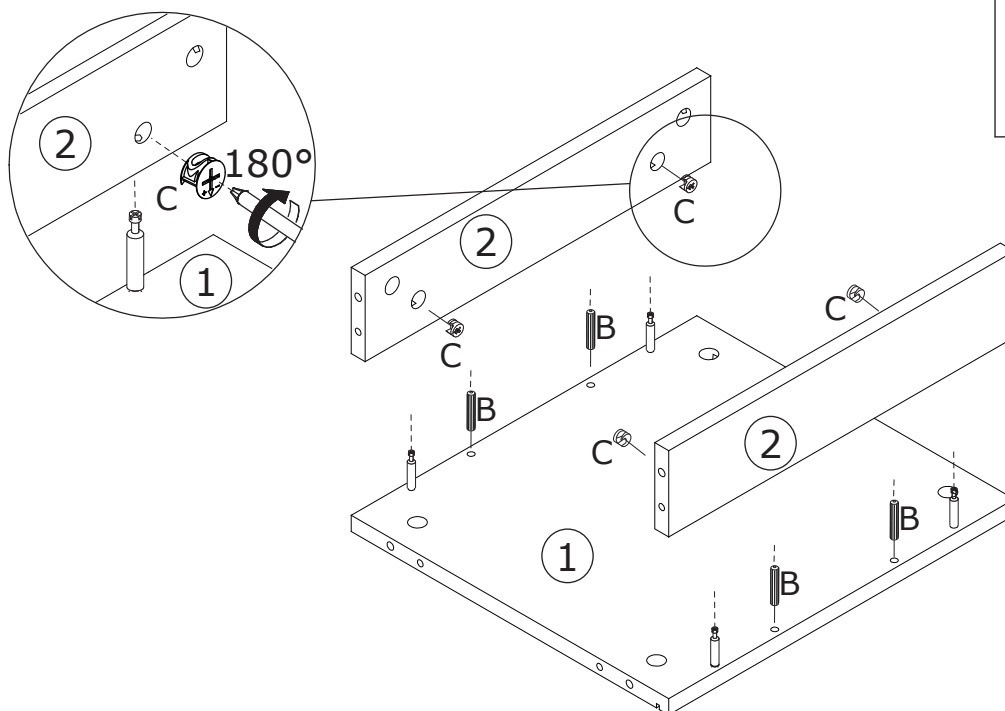
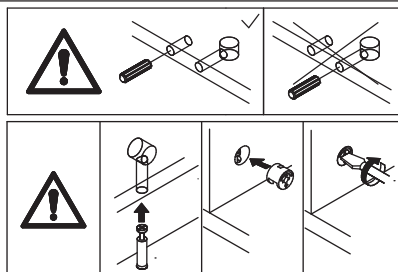

3

A x 6

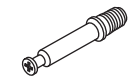

Ø 6 x 35 mm

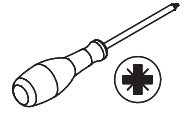

Thread eccentric rod A into board 4.

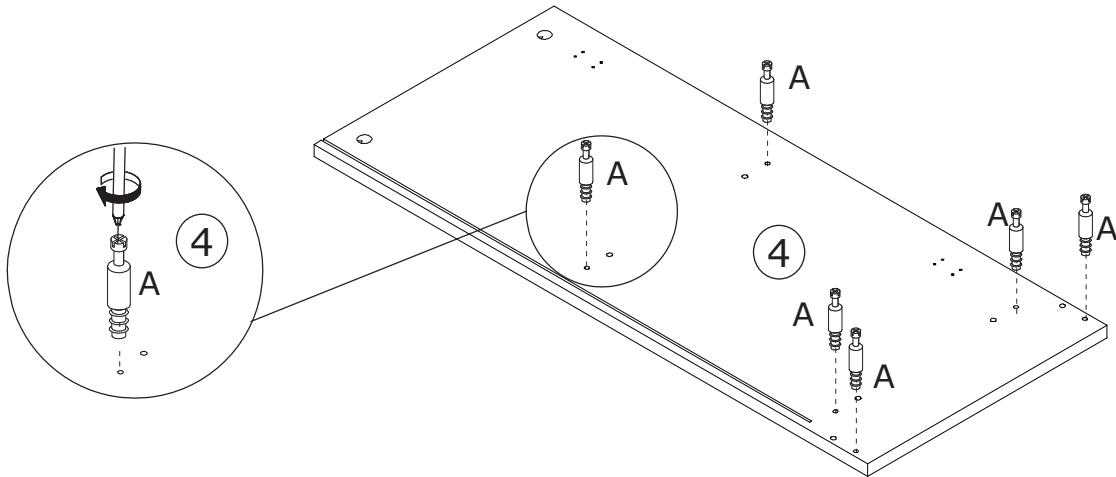
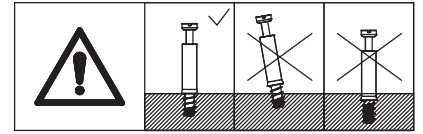

4

C x 6



Ø 15 x 9 mm

B x 6



Ø 8 x 30 mm

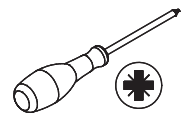

Insert wooden dowel B into board 4, and connect board 4 with two pieces of board 2 and board 5. Turn eccentric wheel C clockwise to lock it.

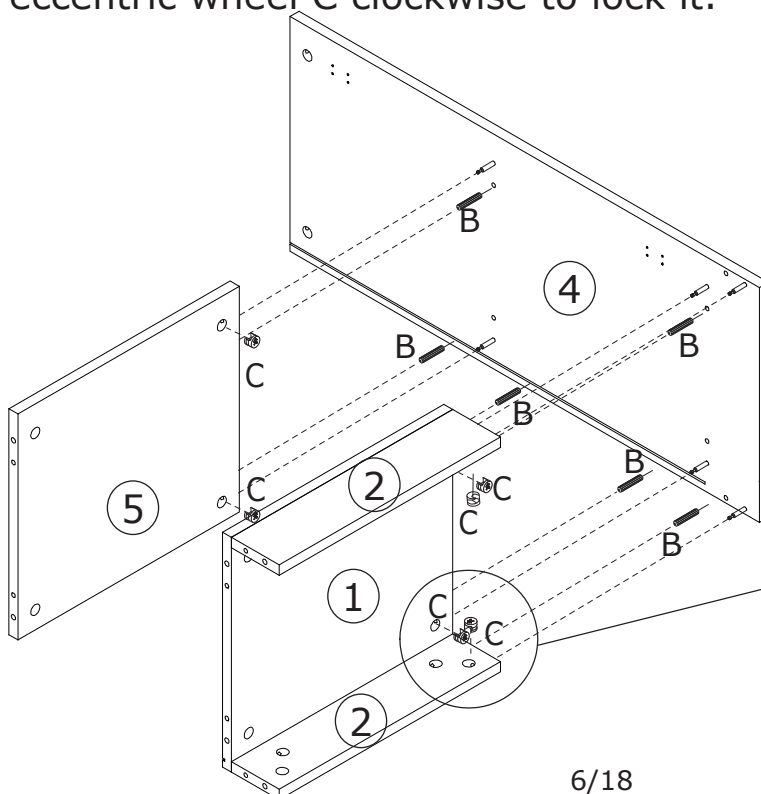
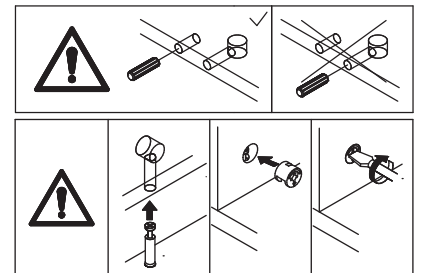

5

A x 6



Ø 6 x 35 mm

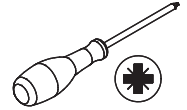

Thread eccentric rod A into board 3.

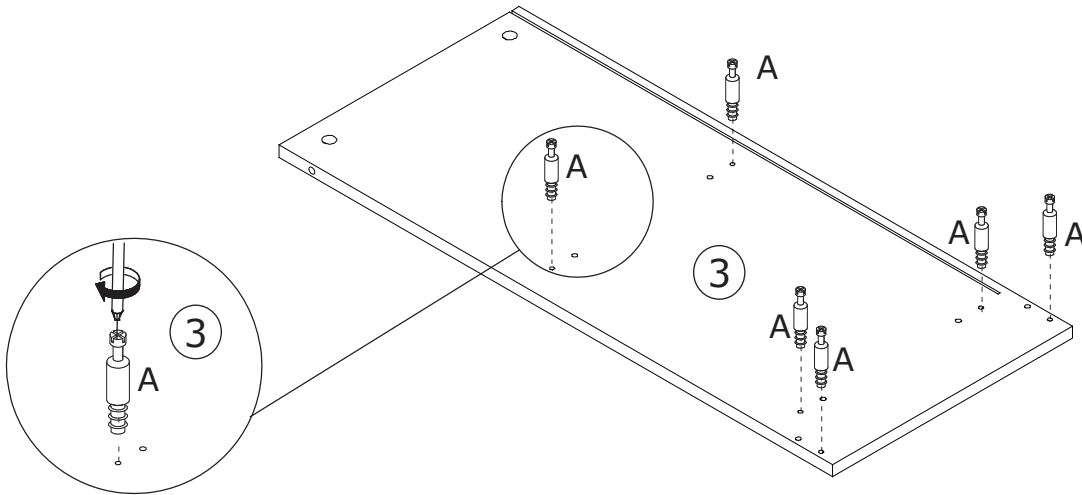
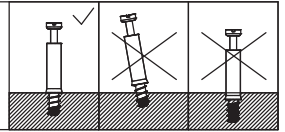

6

C x 6



Ø 15 x 9 mm

B x 6



Ø 8 x 30 mm

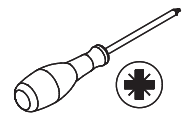

Insert wooden dowel B into board 3, and connect board 3 with two pieces of board 2 and board 5. Turn eccentric wheel C clockwise to lock it.

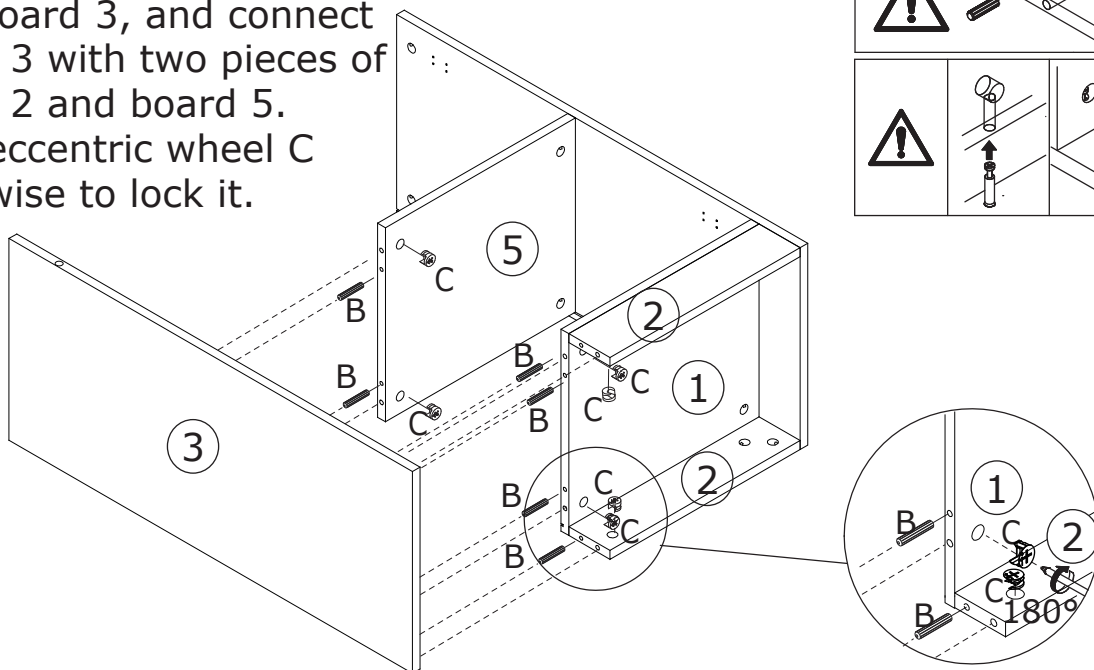
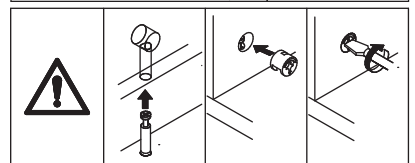
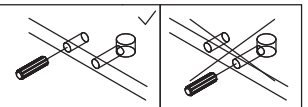

7

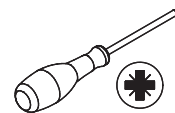
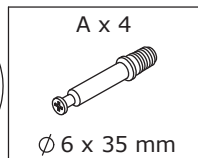

Thread eccentric rod A into board 7.

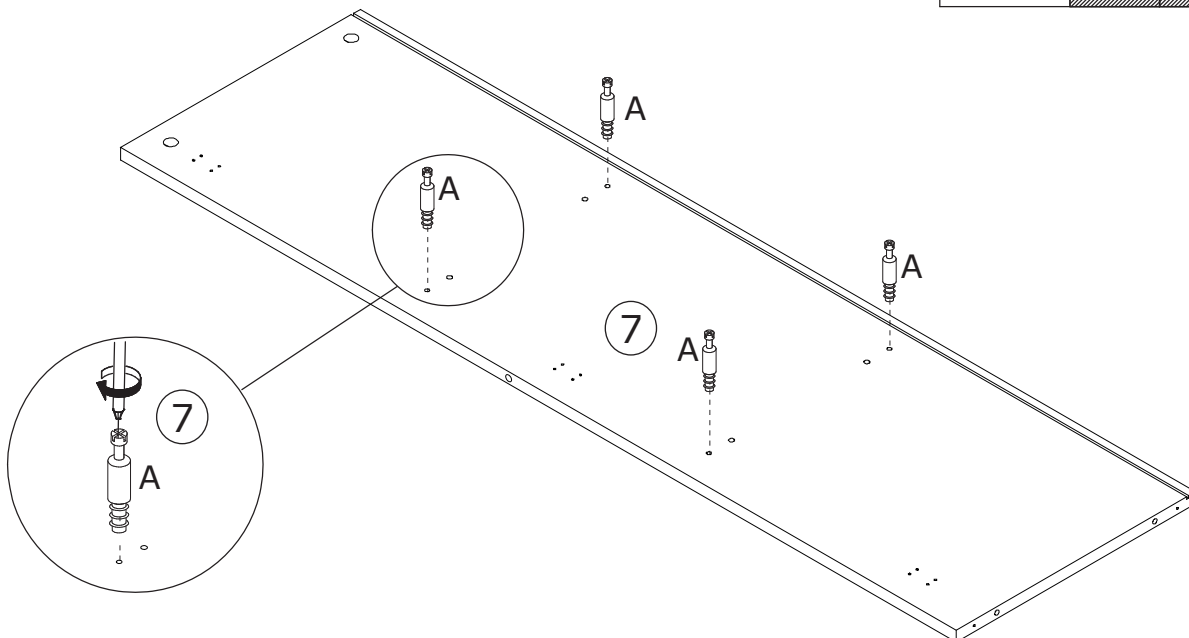
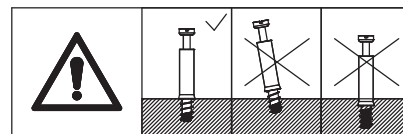

8

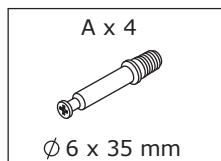

Thread eccentric rod A into board 8.

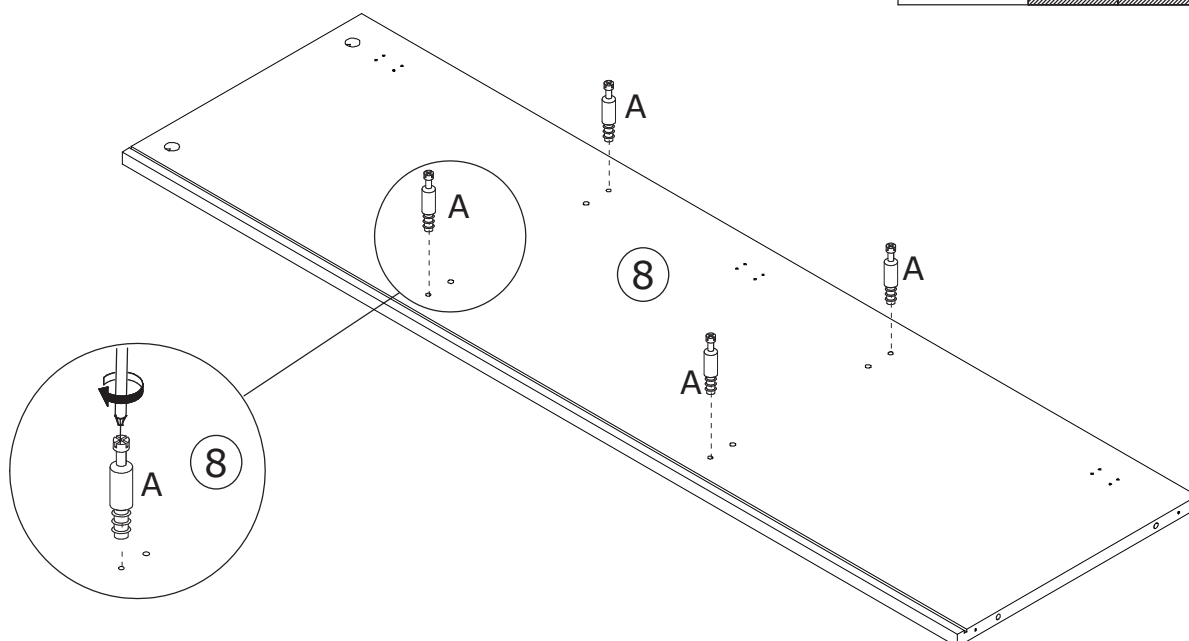
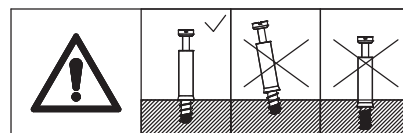

9

C x 4



Ø 15 x 9 mm

B x 4



Ø 8 x 30 mm

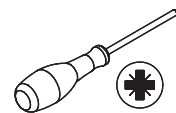

Insert wooden dowel B into board 8, and connect board 8 with board 5 and board 10. Turn eccentric wheel C clockwise to lock it.

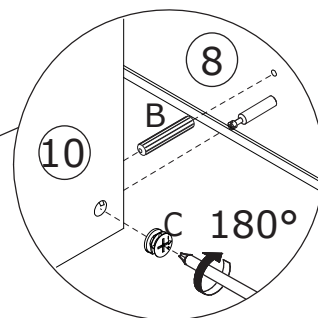
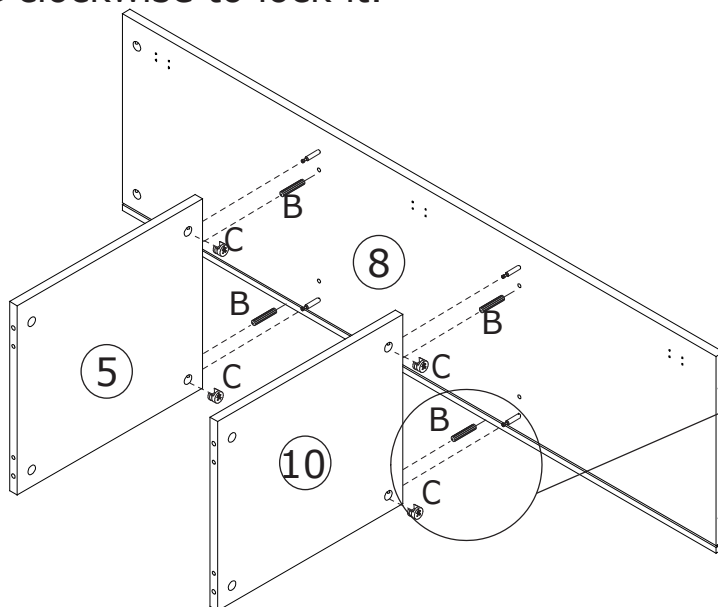
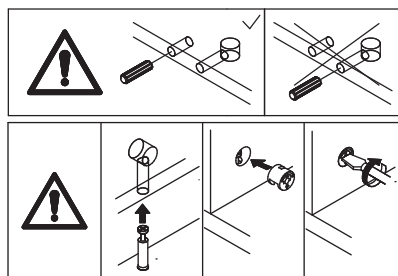

10

C x 4



Ø 15 x 9 mm

B x 4



Ø 8 x 30 mm

Insert wooden dowel B into board 7, and connect board 7 with board 5 and board 10. Turn eccentric wheel C clockwise to lock it.

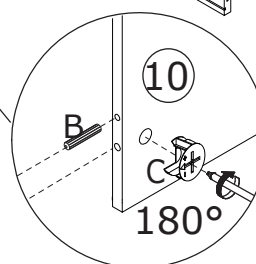
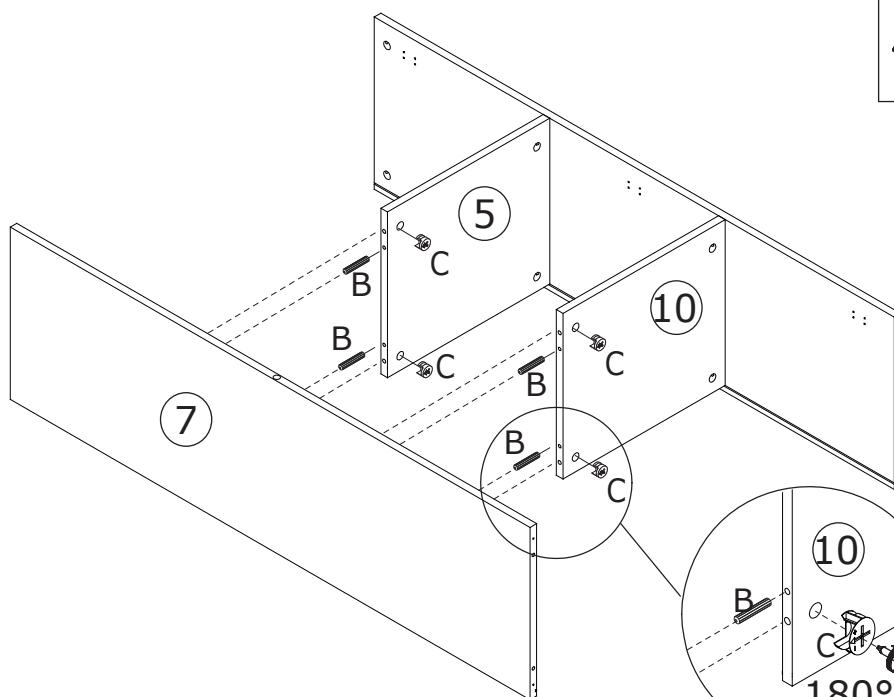
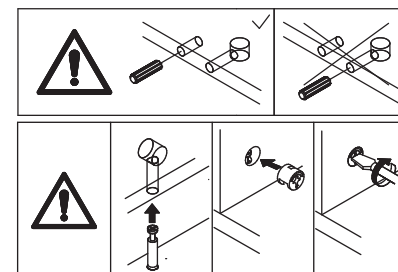

11

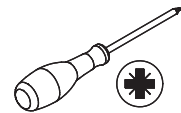
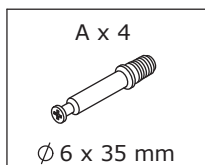

Thread eccentric rod A into board 11.

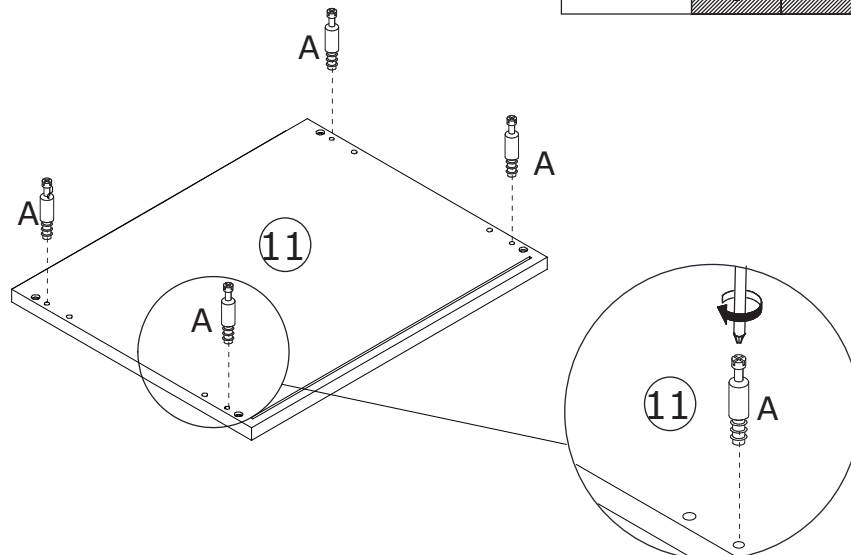
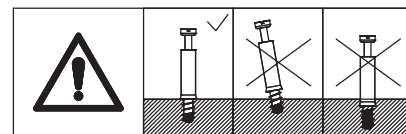

12

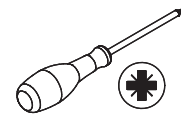
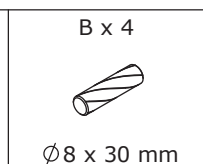
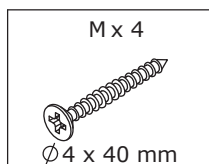

Insert wooden dowel B into board 7 and board 8, and connect board 11 with board 7 and board 8. Fasten it with screw M.

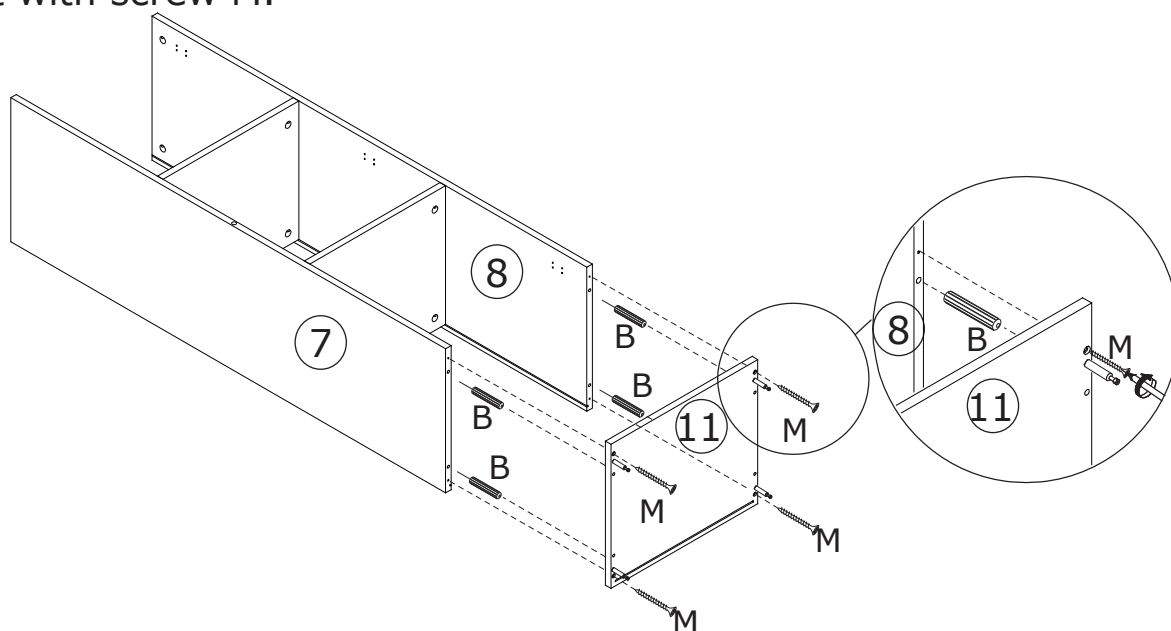
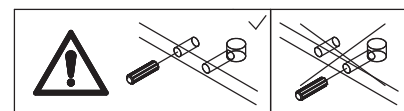

13

N x 1



Insert back plate 12.

Insert rebounder N into board 7.

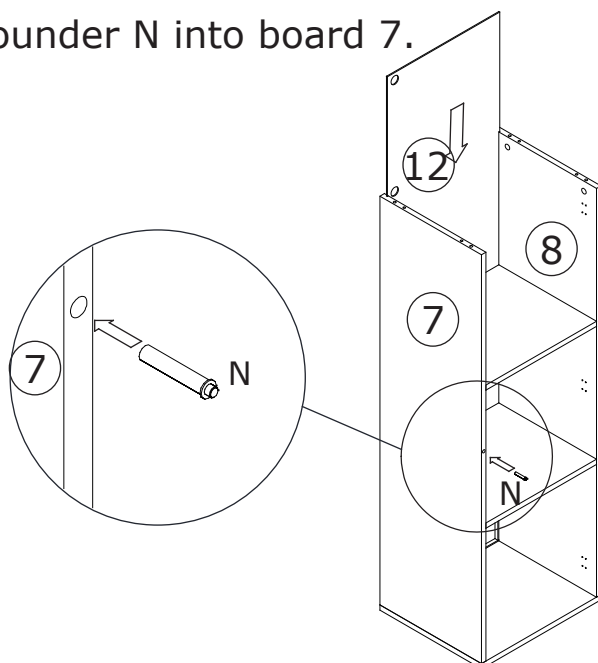

14

A x 4

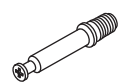

Ø 6 x 35 mm



Thread eccentric rod A into board 13.

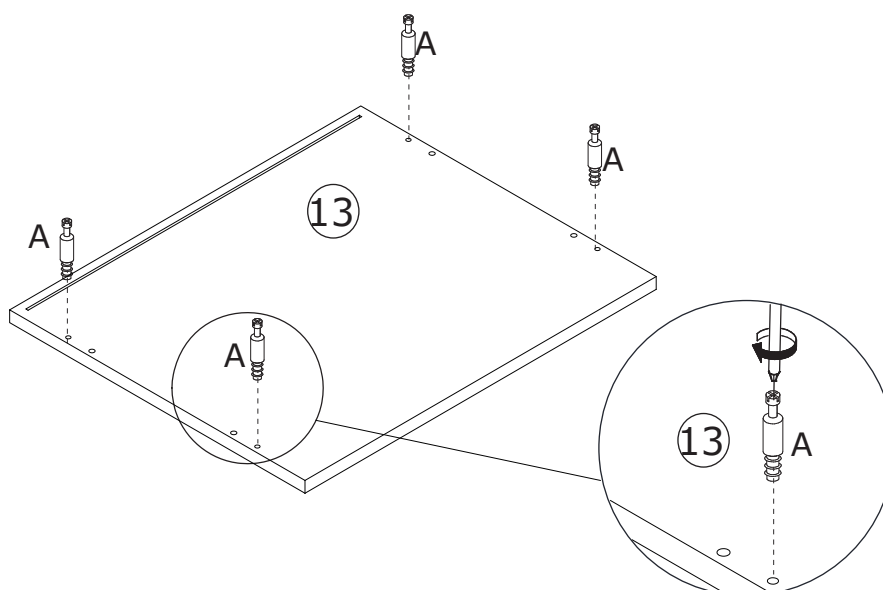
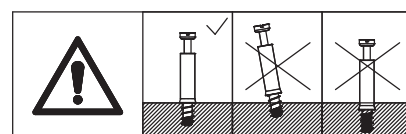

15

C x 4



Ø 15 x 9 mm

B x 4



Ø 8 x 30 mm

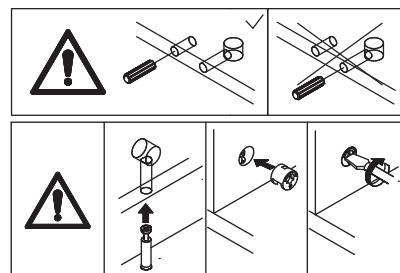
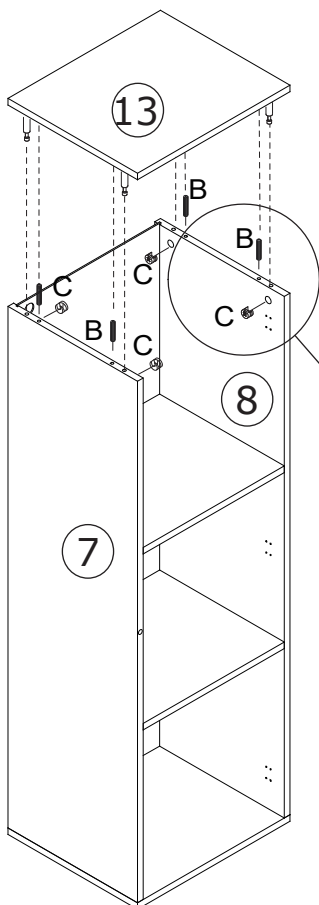

Insert wooden dowel B into board 7 and board 8, and connect board 13 with board 7 and board 8.
Turn eccentric wheel C clockwise to lock it.

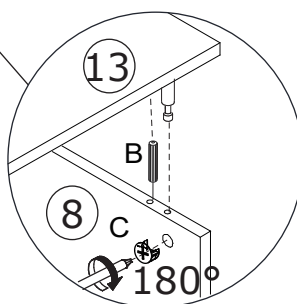

16

N x 1

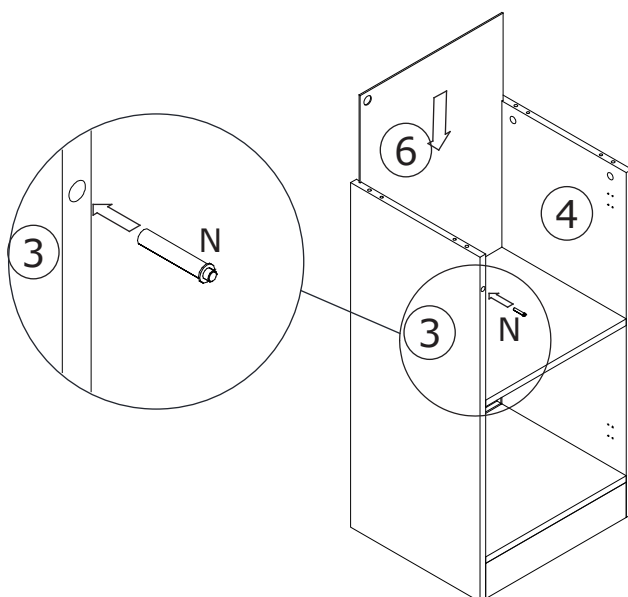

Insert back plate 6.

Insert rebounder N into board 3.

17



Insert wooden dowel B into board 3 and board 4, and connect board 11 with board 3 and board 4. Turn eccentric wheel C clockwise to lock it.

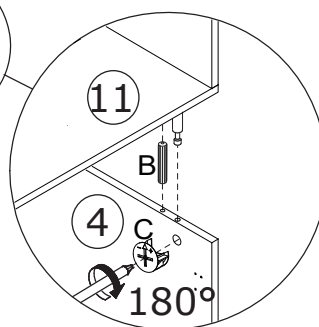
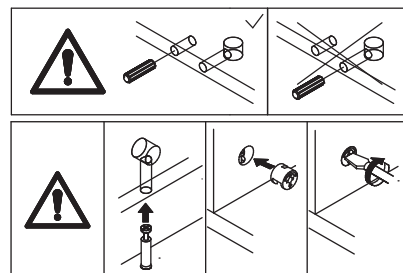
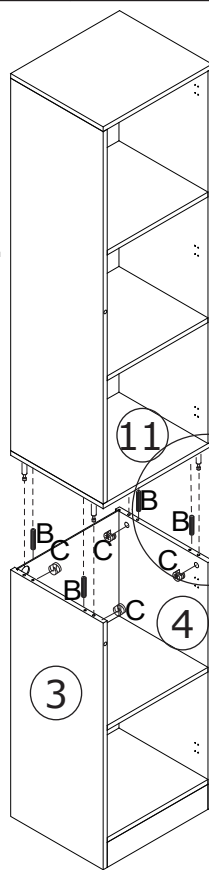

18

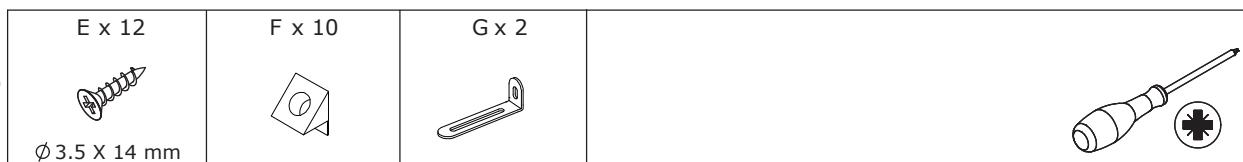

Insert fastener F into back plate, and then fasten it with screw E.

Fasten anti-tipping component G to board 13 with screw E.

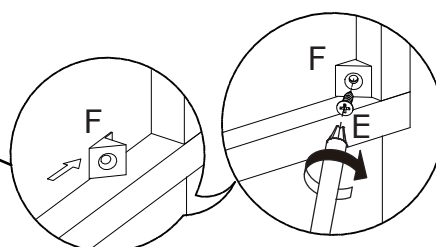
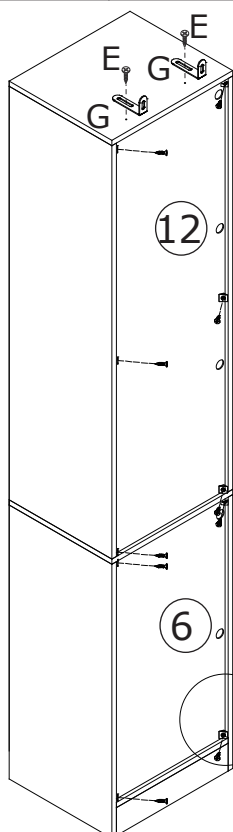

19

J x 6



Ø 3 x 9 mm

H x 3

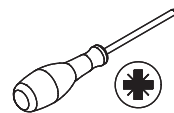
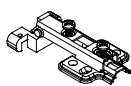

Fasten hinge H to door 14 with screw J.

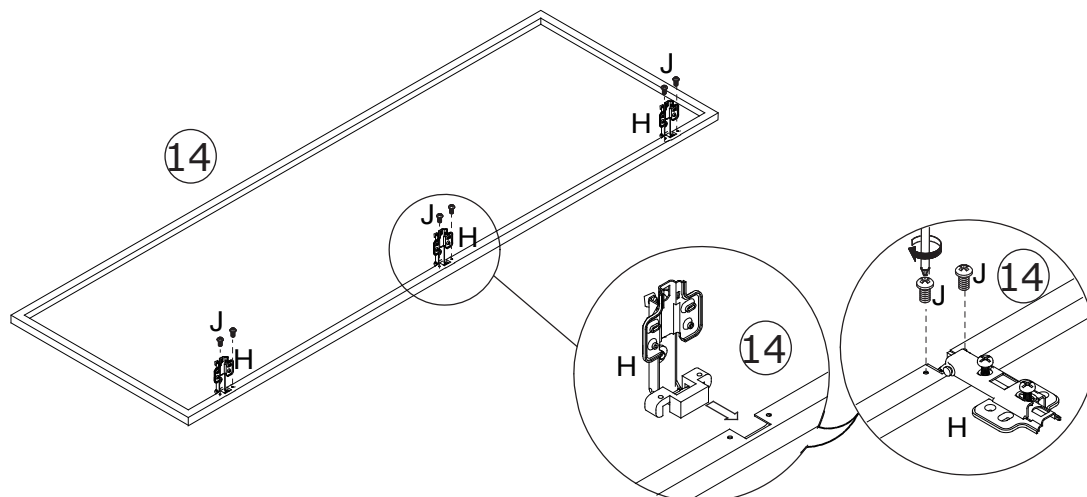

20

J x 4



Ø 3 x 9 mm

H x 2

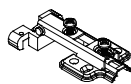

Fasten hinge H to board 15 with screw J.

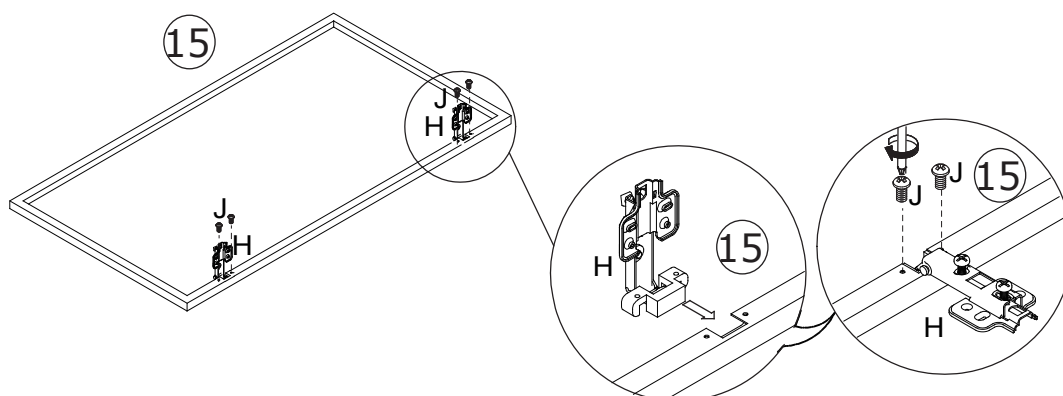

21

E x 20



Ø 3.5 X 14 mm

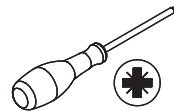

Connect door 14 with board 8 using screw E through hinge H, and connect door 15 with board 4 using screw E through hinge H.

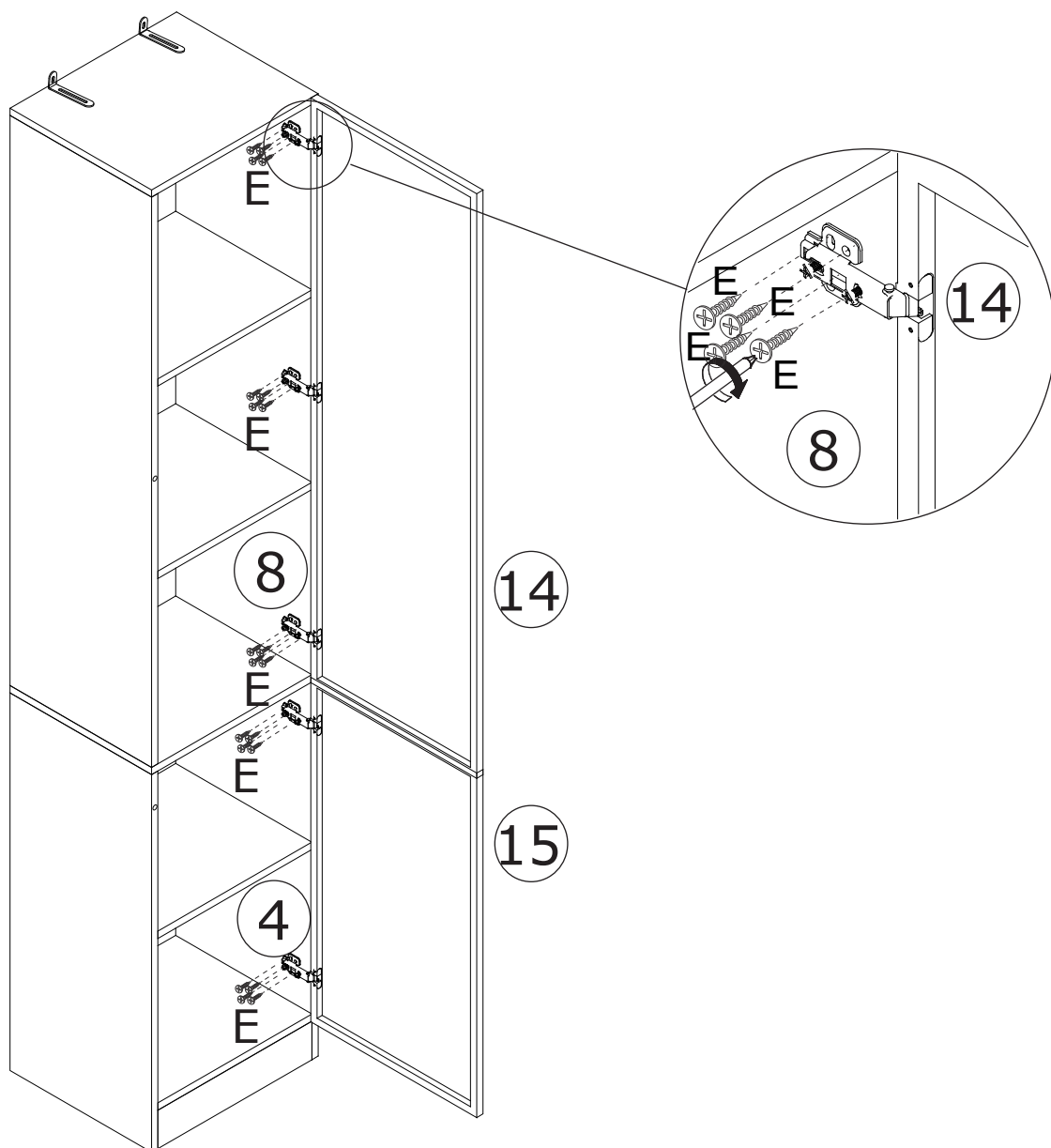

22

D x 5



Tear off the back glue of the light strip!

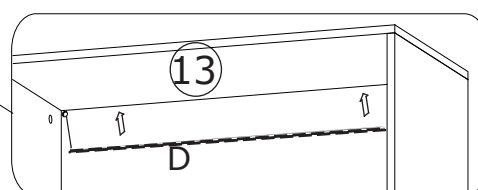
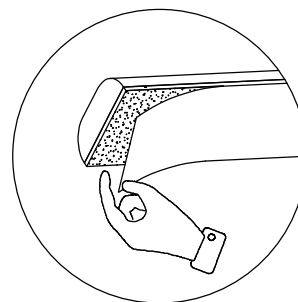

Please note that the wire of the lamp belt is to be threaded through the hole of No.6,12 plate

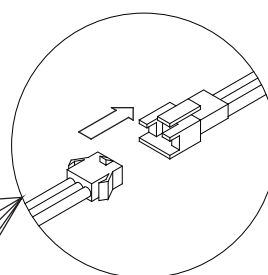
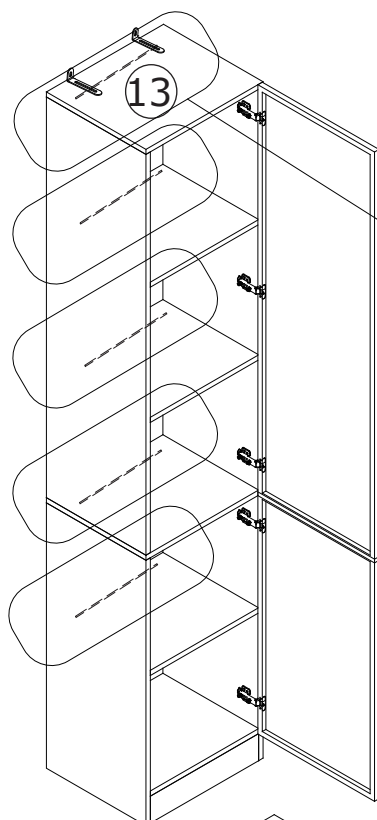

Attach light strip D.

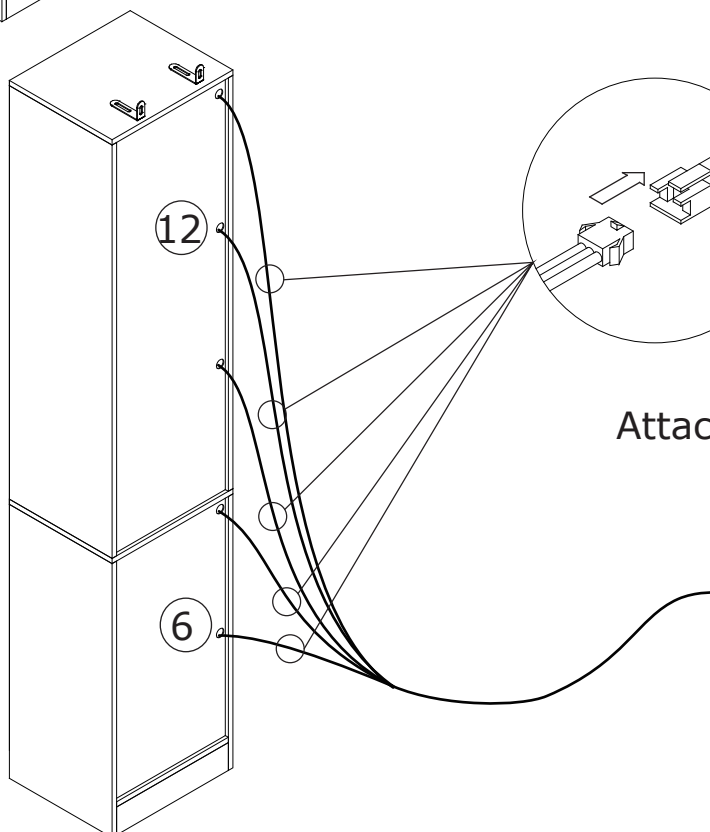

23

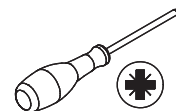

Mark the wall, drill holes with an electric drill, insert plastic part L, and fasten it to plastic part L with screw M through anti-tipping component G.

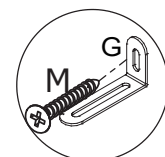
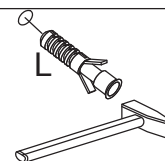
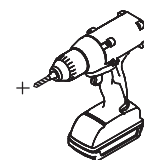
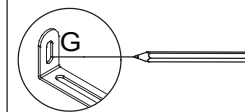
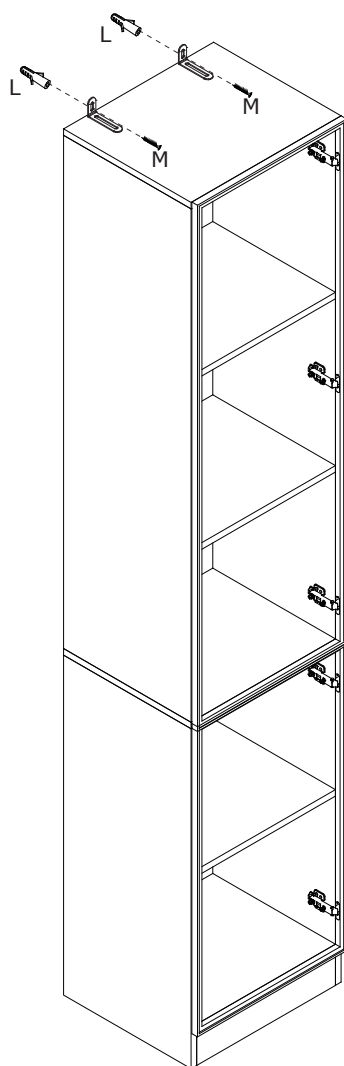

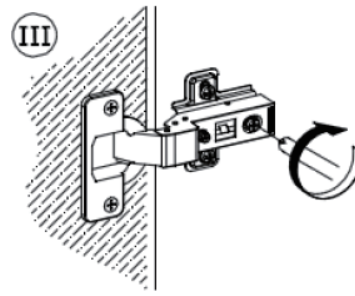
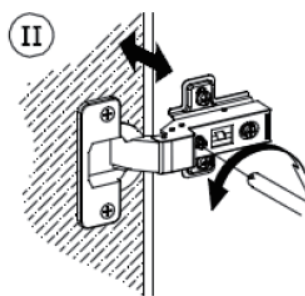
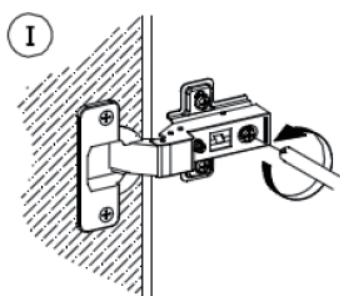
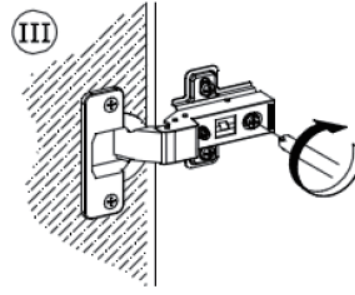
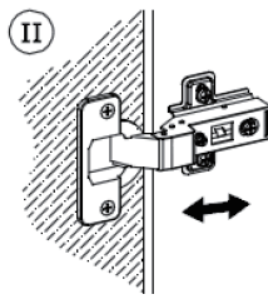
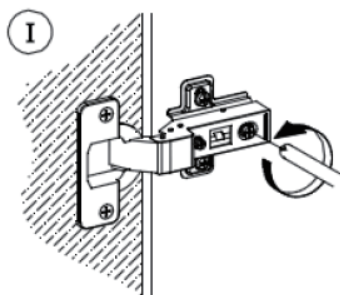
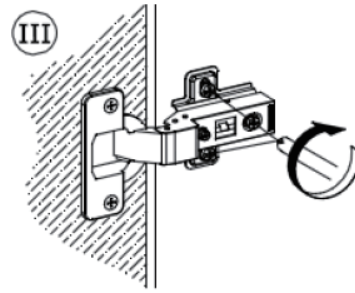
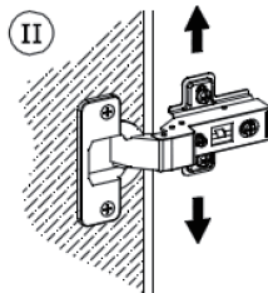
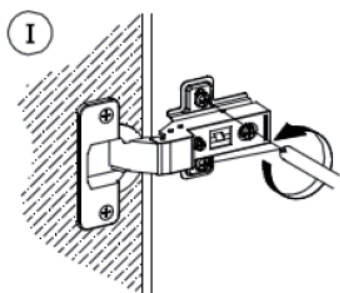
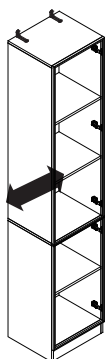
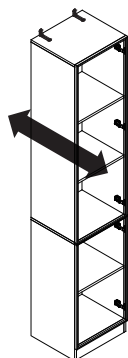
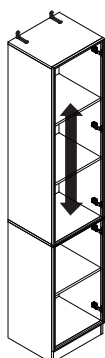
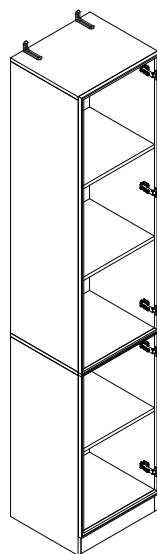
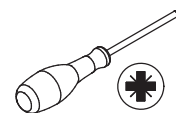

WARRANTY

WARRANTY CLAIMS

- There is a 30-day warranty for broken furniture or any other problems that do not work properly. The warranty will start from the date of purchase which must be verified by proof of purchase.
- Before making a claim, we may be able to answer your query, simply call us. Please leave your purchase order number, along with some details of the problem, if you want a replacement part. We will arrange within 48 hours. If there is out of stock, we will reply with a shipping date.
- The product must be used in accordance with the instructions provided. For health reasons.
- For other reasons, if the furniture needs to be returned, it must be cleaned and dried and operated within 30 days of receipt.

Type of Warranty Claim

- Failure to follow the furniture instructions will invalidate the warranty. Attention please.
- Does not include damage during installation, but includes damage during transportation.

Scope of responsibility

- Shall not bear any responsibility for misuse or user damage and / or loss of parts during the installation of furniture.
- After using, the damage and scratches of the furniture are not covered by the warranty.

The Warranty Relates to All Bought in The Us and Covers The Following Areas

- Sheet parts: 1 month from the date of purchase.
- Electrical parts: 1 month from the date of purchase.

RETURNS

CHANGED YOUR MIND AND NEED TO RETURN YOU ITEM?

PLEASE FOLLOW THE BELOW INSTRUCTIONS:

- If you have purchased and have simply changed your mind, follow the retailer's instructions for returns.

DEFECTIVE ITEMS

- If your item is defective in any way, i.e. it doesn't work but you can't identify why, in the first instance, please call us.

DAMAGED ITEMS

- If you receive an order with obvious shipping damage from the retailer, then we suggest the delivery is refused. If the delivery has been accepted and then shipping damage is found, please follow the specific instructions advised by the retailer.
In all circumstances please save all packaging material and paperwork for the order. Please be aware that if you dispose of packaging material or attempt to return the merchandise without contacting the fulfiller, you jeopardise your chances of making a claim, and you may not receive a credit for the return.

Display Cabinet

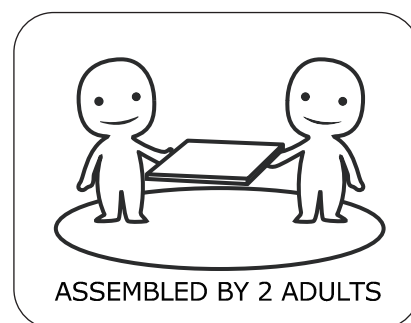
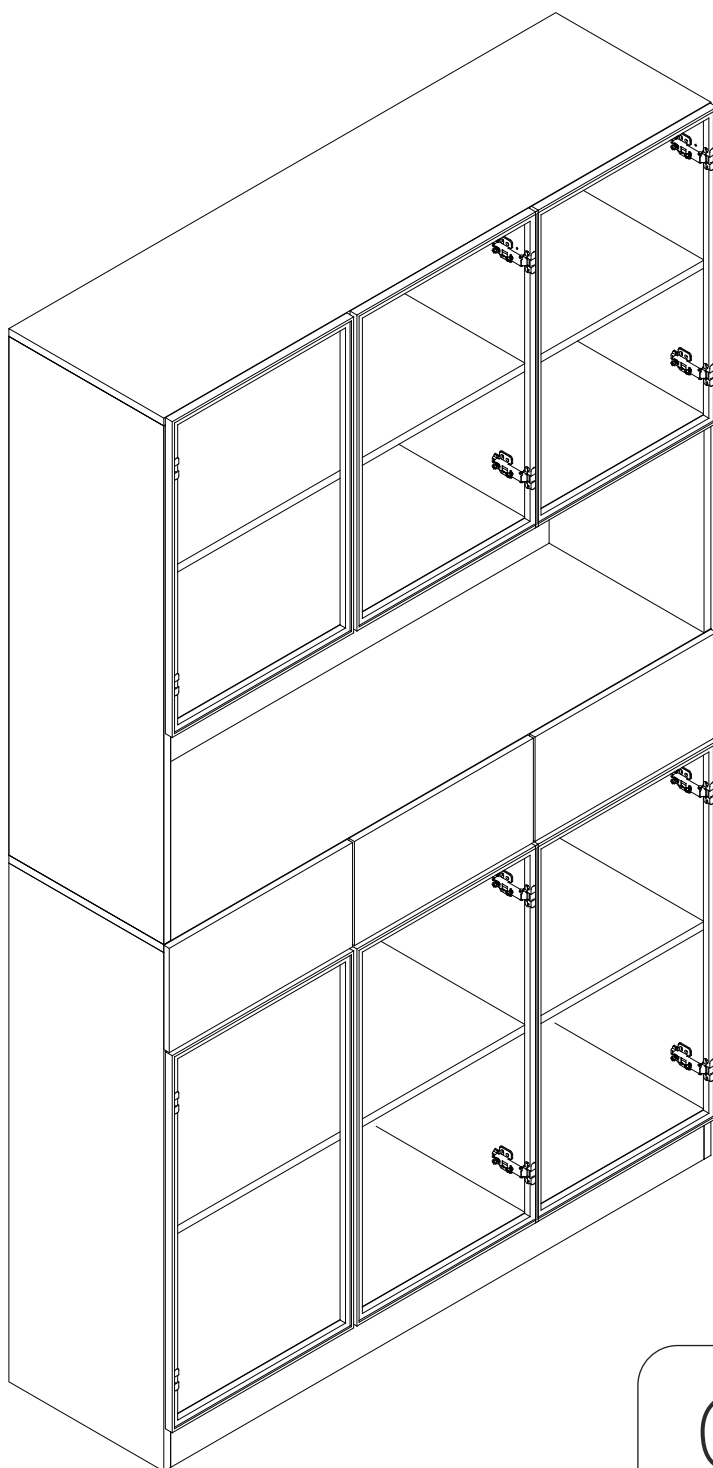

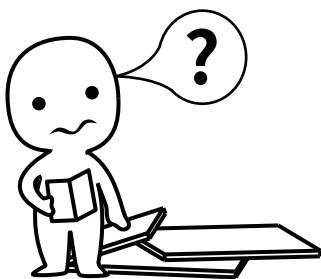

IMPORTANT INFORMATION!

please read the entire manual before starting to assemble and/or using this product. follow the manual thoroughly and keep it for further reference.

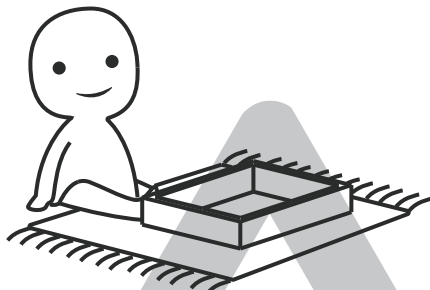
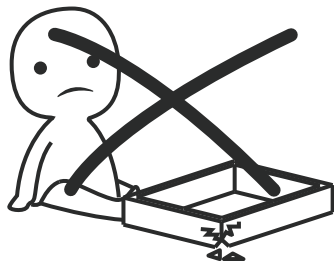

AVOID SCRATCHES!

In order to avoid scratching this furniture should be assembled on a soft layer- could be a rug.

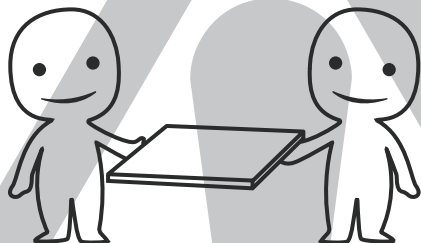

IMPROVE EFFICIENCY !

Try to find a partner to install with you, which can speed up the installation efficiency and shorten the time.

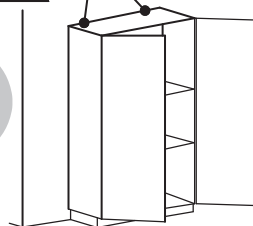
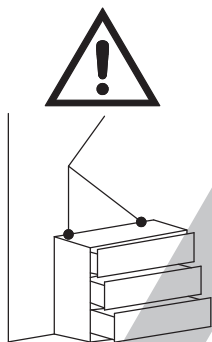

ANTI-TOPPLE WARNING !

Overturned furniture can cause serious or fatal crush injuries. To prevent tipping over, be sure to use the wall attachment, if not included with this product. Please purchase the wall attachment that fit your wall. If unsure, seek professional advice. Please read and follow each step of the instructions carefully.

IMPORTANT !

It is important that any product which is assembled using any kind of screw is re-tightened 2 weeks after assembly, and once every 3 months - in order to assure stability through-out the lifespan of the product.

For regular maintenance and cleaning of the product, for the frame, please use a rag dipped in neutral detergent to fully wipe it, and then dry it with a clean rag. For glass materials, wipe with a rag dampened with water glass cleaner, and then dry with a dry rag.

Do not use an electric screwdriver, and do not use too much force when installing, because the board is easy to break.

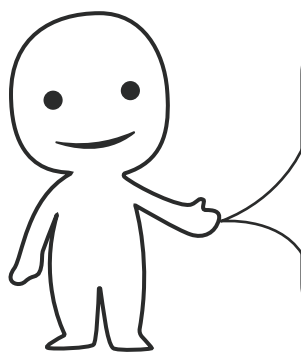

Please prepare the following tools

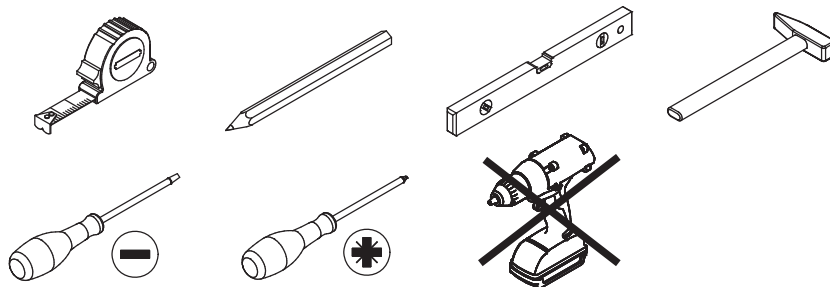

When installing, please carefully confirm whether each screw corresponds to the manual, accessories with similar shapes can be distinguished by size

A x 72

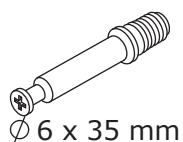

B x 68

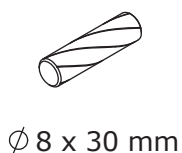

C x 72

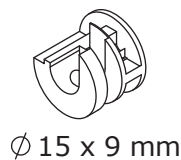

D x 1

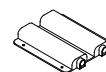

E x 76



F x 16



G x 2



H x 8

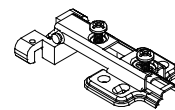

J x 24



L x 2



M x 8



N x 4



P x 1



CL x 3

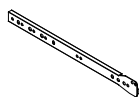

CR x 3



S x 24

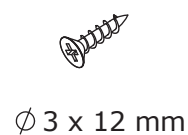

T x 4

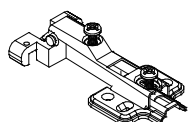

U x 12



DL x 3

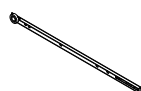

DR x 3

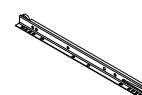

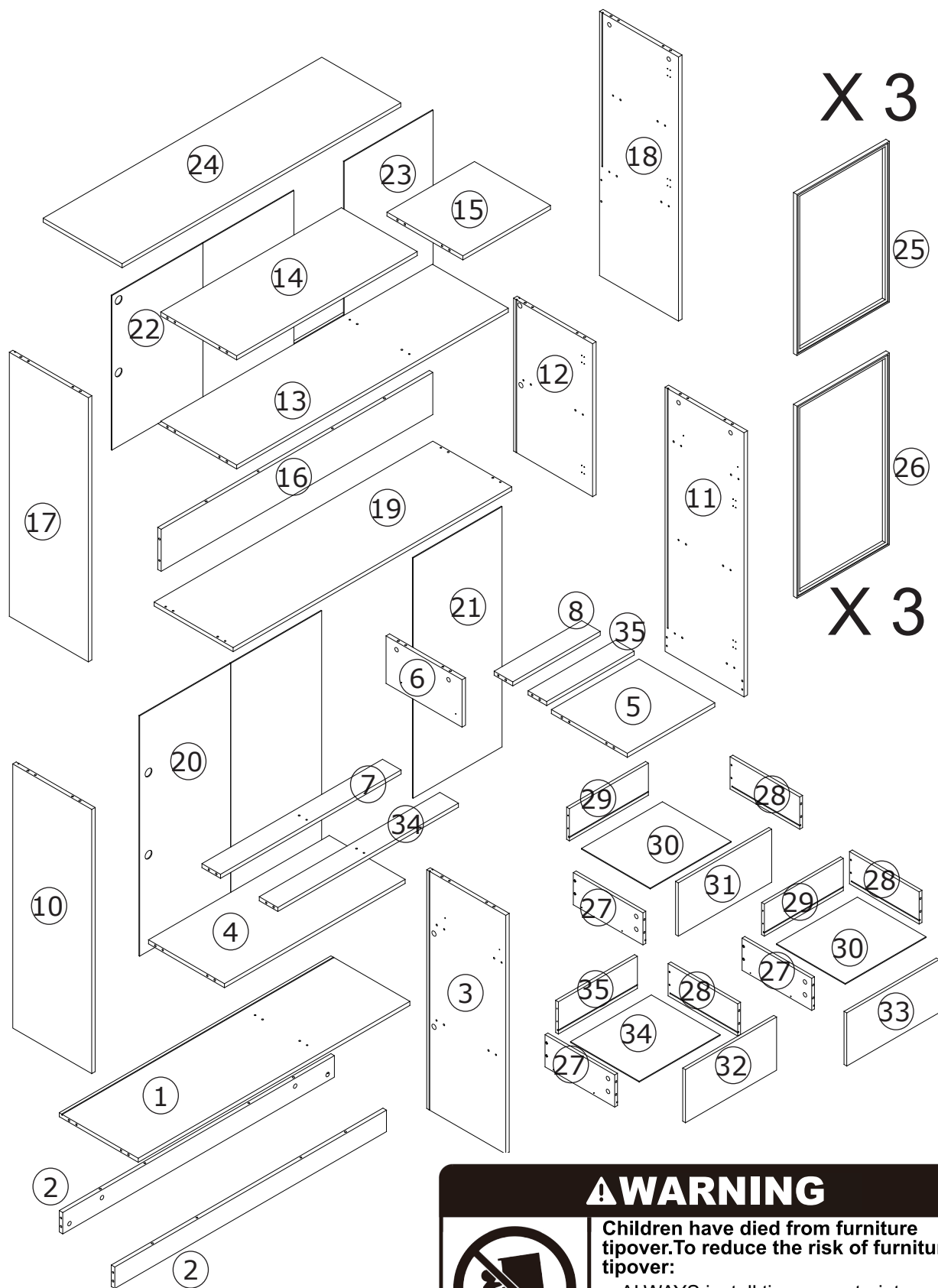

⚠ WARNING



Children have died from furniture tipover. To reduce the risk of furniture tipover:

- ALWAYS install tipover restraint provided.
- NEVER put a TV on this product.
- NEVER allow children to stand, climb or hang on drawers, doors, or shelves.
- NEVER open more than one drawer at a time.
- Place heaviest items in the lowest drawers.

*This is a permanent label.
Do not remove!*

1

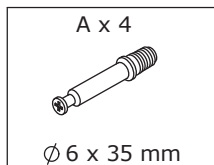

Screw eccentric rod A into board 1.

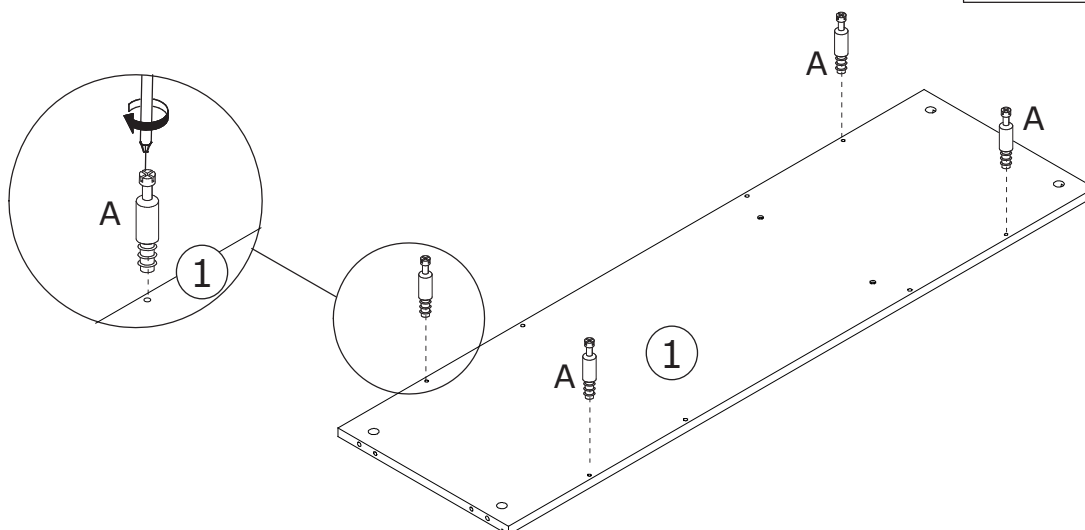
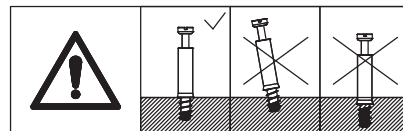

2

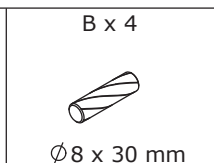
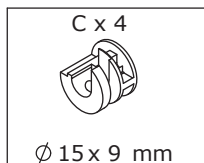

Insert wooden dowel B into board 1, connecting board 1 and two pieces of board 2.
Turn eccentric wheel C clockwise to lock.

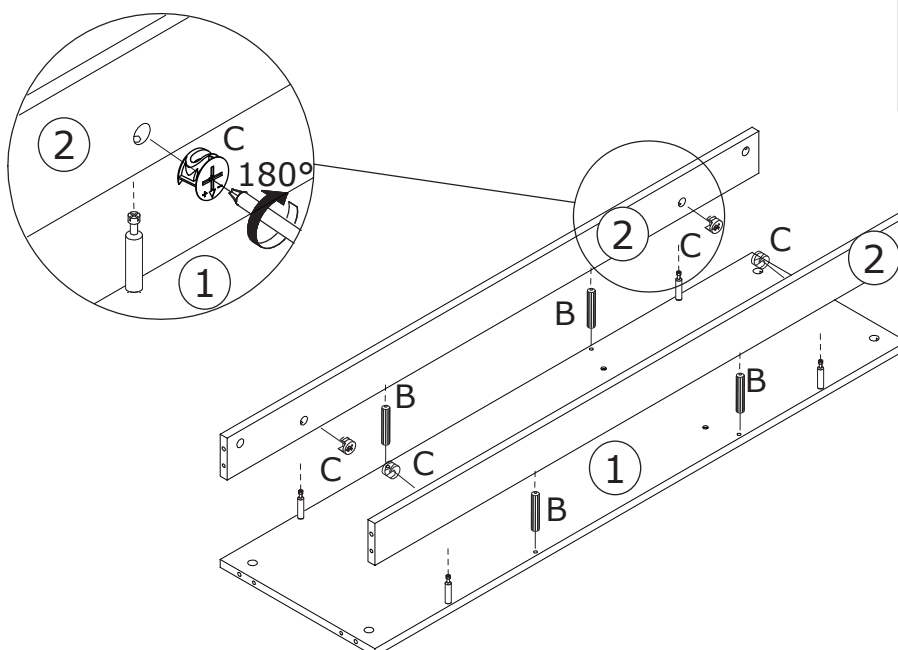
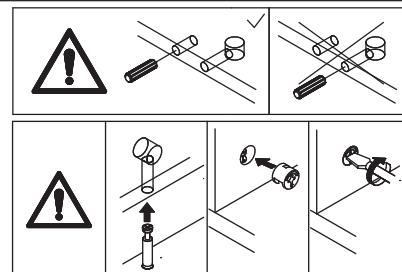

3

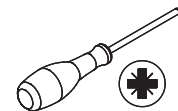
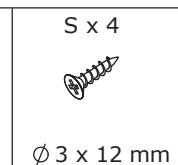
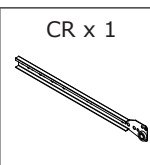
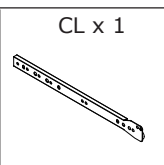
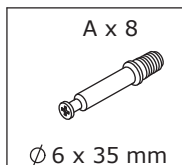

Screw eccentric rod A into board 3 and fix slide rail CL using screw S as shown.

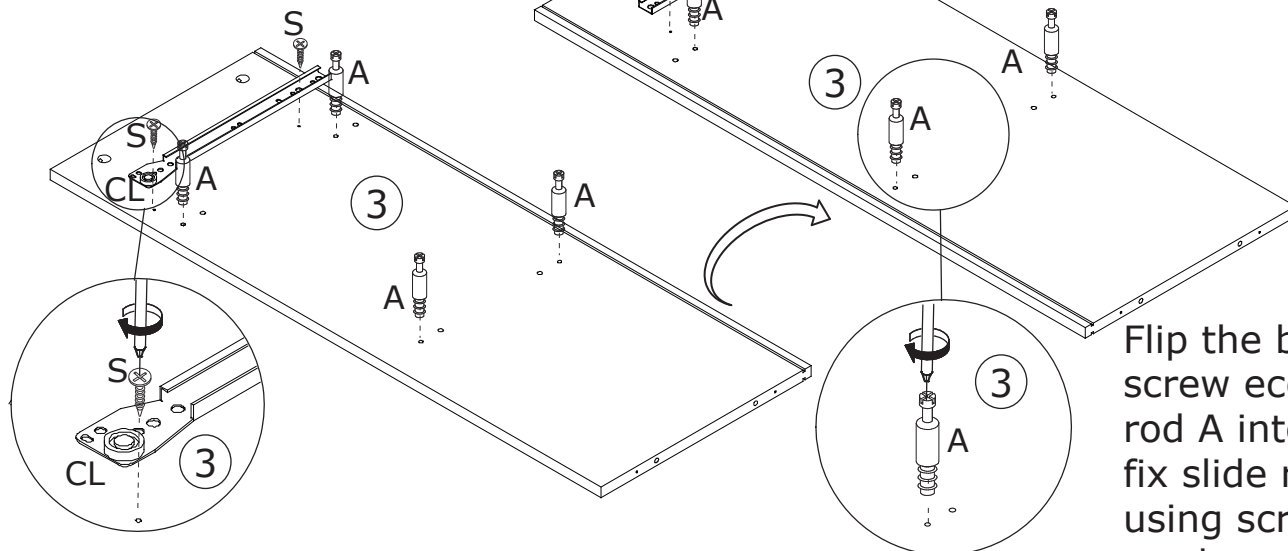
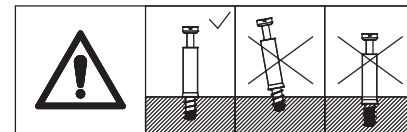
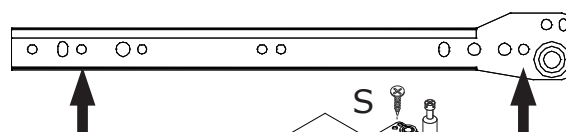

Flip the board, screw eccentric rod A into and fix slide rail CR using screw S as shown.

4

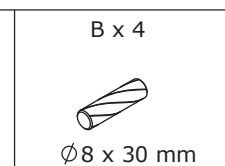
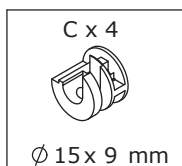

Insert wooden dowel B into board 3, connecting board 4 and board 5.
Turn eccentric wheel C clockwise to lock.

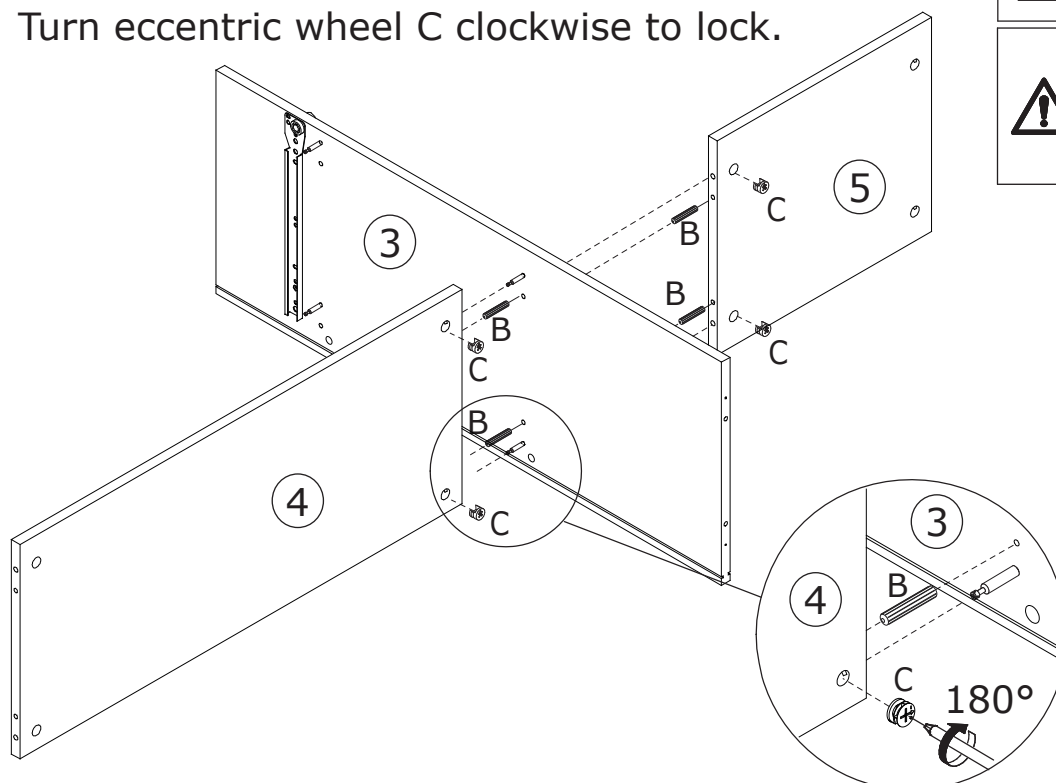
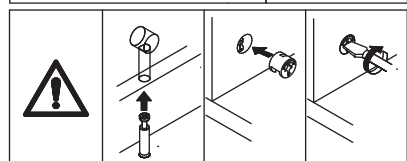
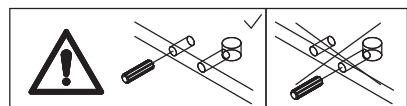

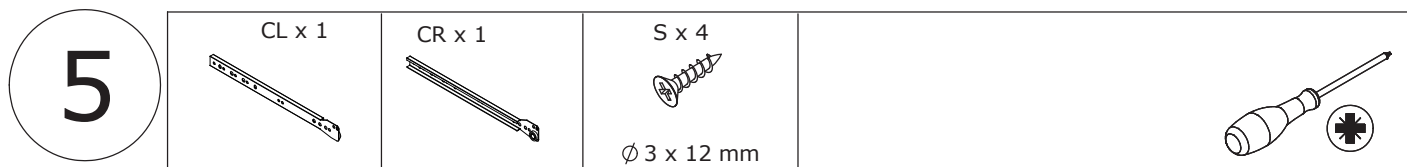

Fix slide rail CR to board 6 using screw S as shown.
Flip the board, and fix slide rail CL using screw S as shown.

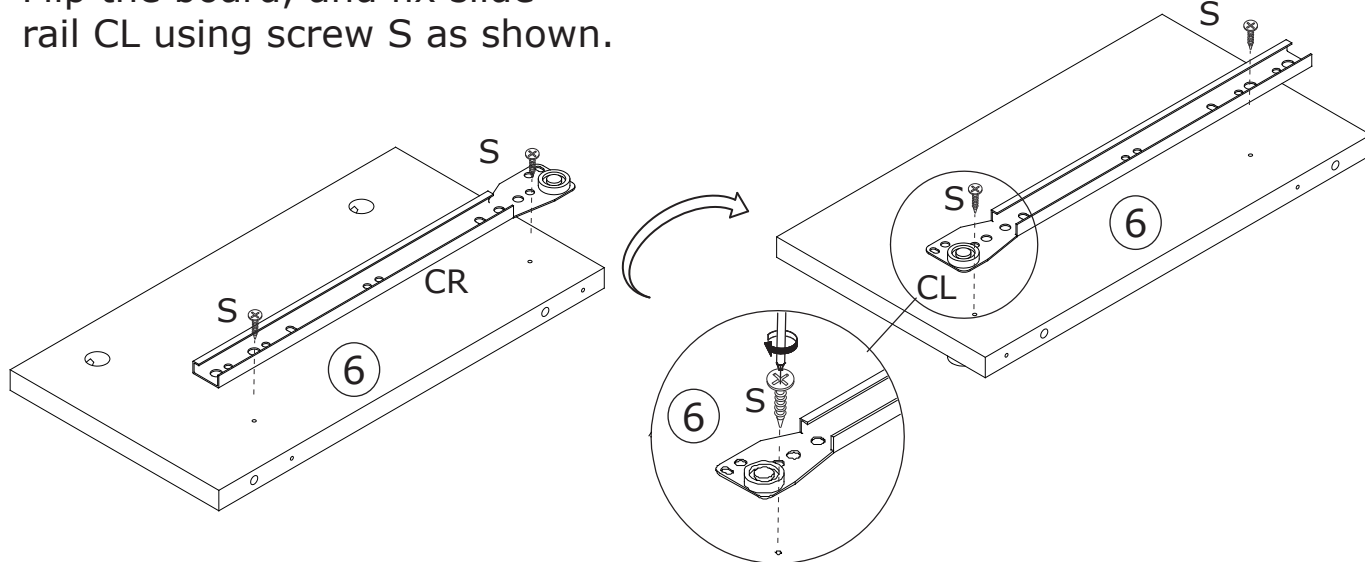
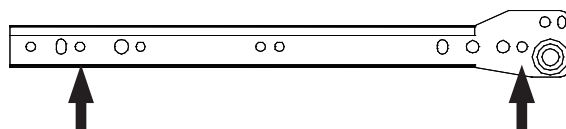

Insert wooden dowel B into board 6, connecting board 34 and board 7.
Fix using screw M as shown.

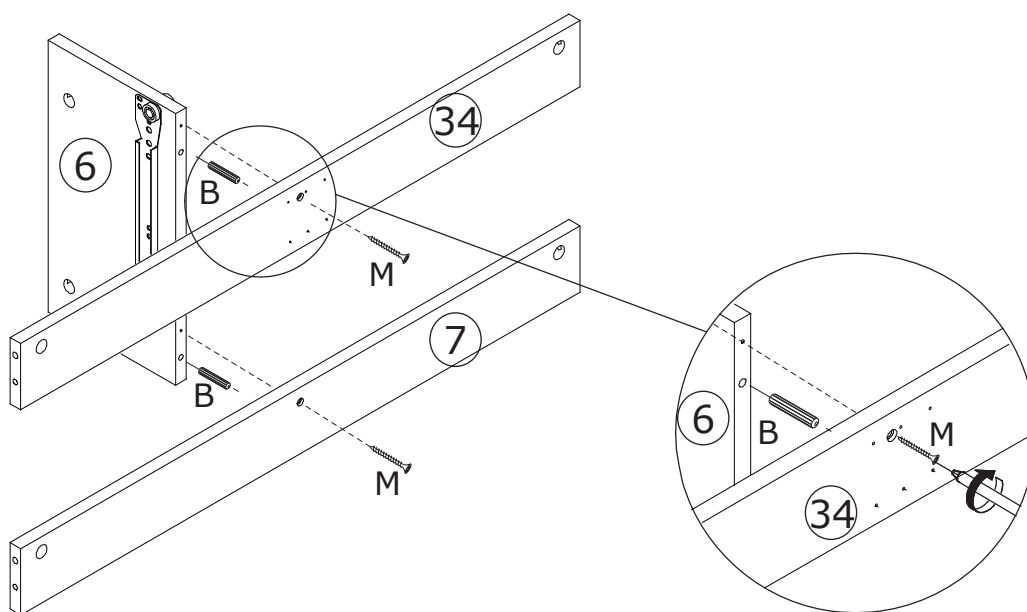
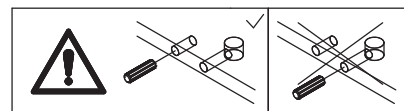

7



Fix rebounder D onto board 34 with screw E.

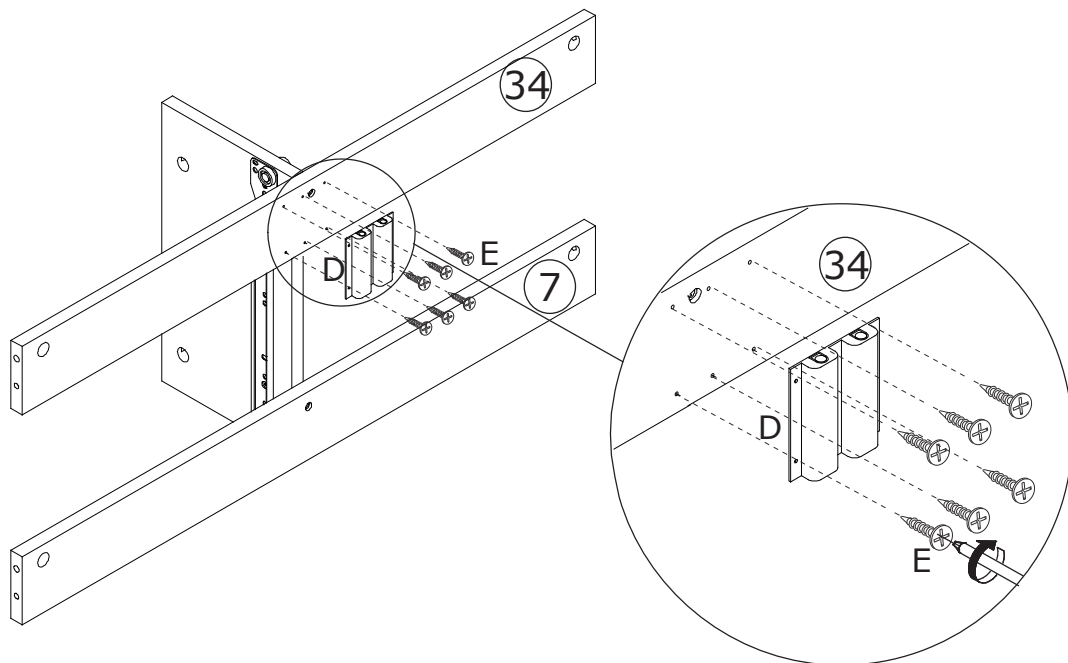

8



Insert wooden dowel B into board 3, connecting board 8, board 35, board 34 and board 7.
Turn eccentric wheel C clockwise to lock.

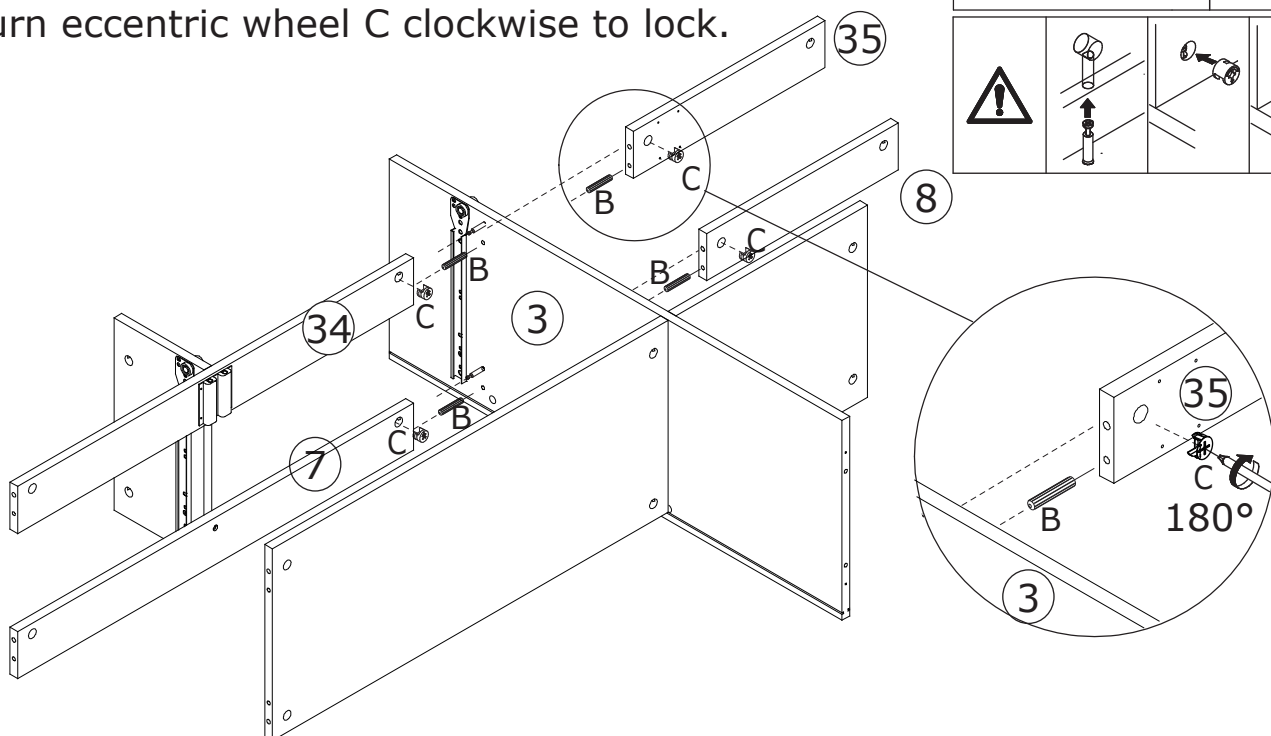
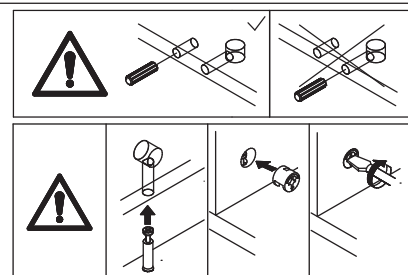

9

M x 2



B x 2



P x 1



E x 4



Ø 3.5 x 14 mm

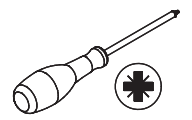

Fix rebounder P onto board 35 with screw E.

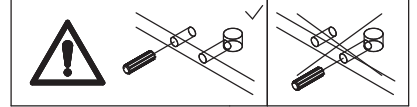

Insert wooden dowel B into board 3, connecting board 1 and fix using screw M as shown.

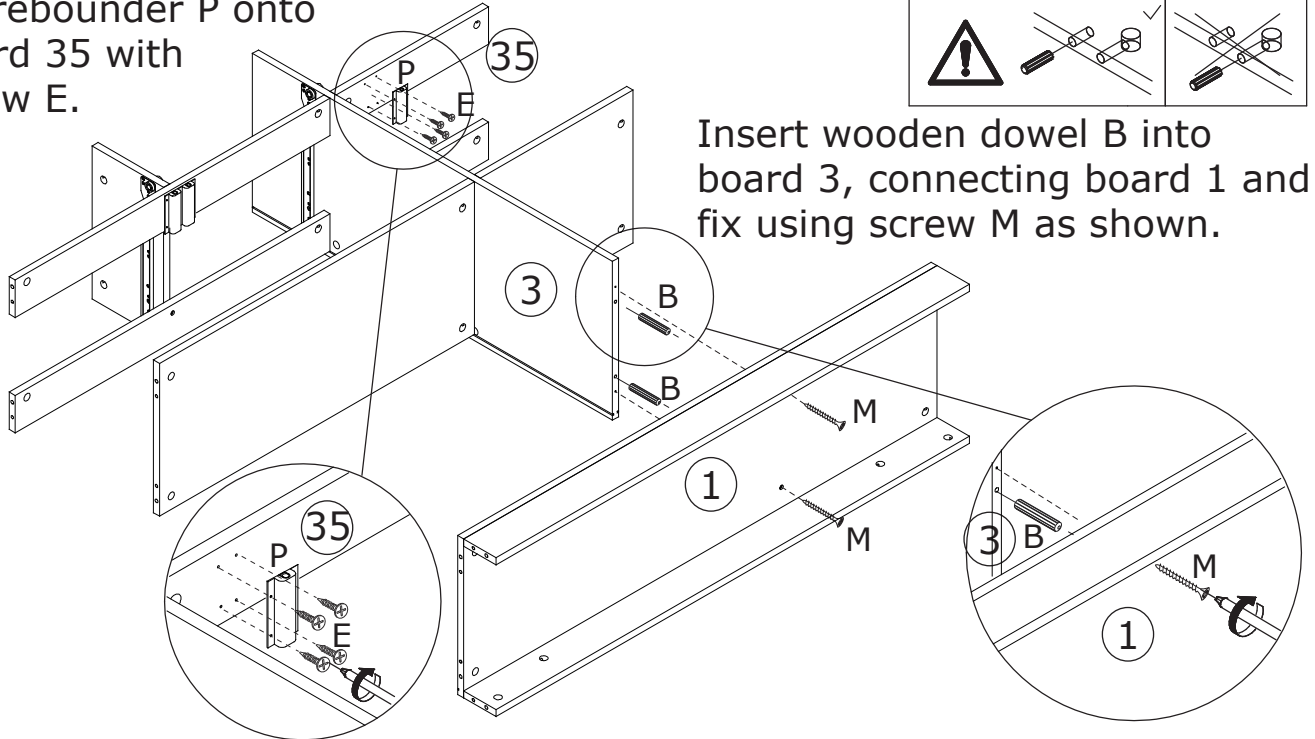

10

CL x 1

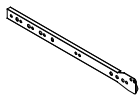

CR x 1

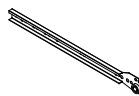

S x 4



Ø 3 x 12 mm

A x 16

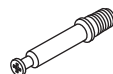

Ø 6 x 35 mm

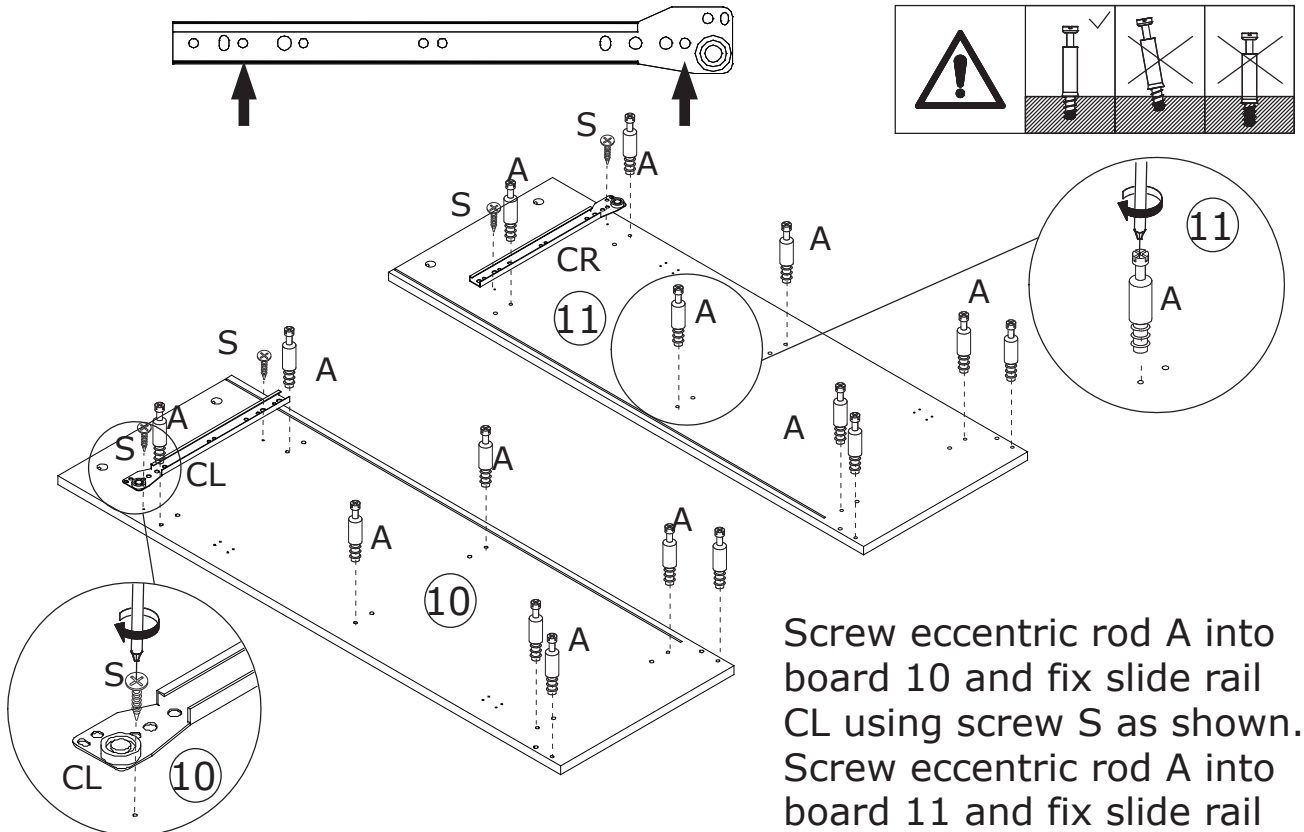
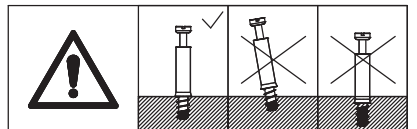
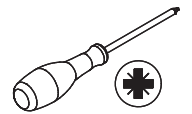

Screw eccentric rod A into board 10 and fix slide rail CL using screw S as shown. Screw eccentric rod A into board 11 and fix slide rail CR using screw S as shown.

11

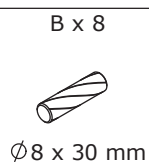
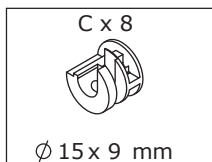

Insert wooden dowel B into board 11, connecting board 35, board 8, board 5, board 1 and board 2.

Turn eccentric wheel C clockwise to lock.

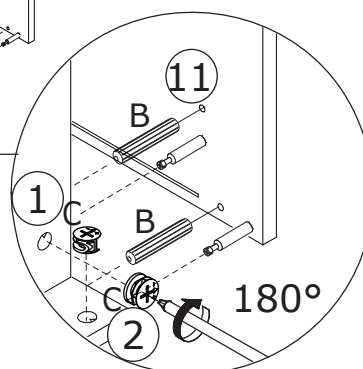
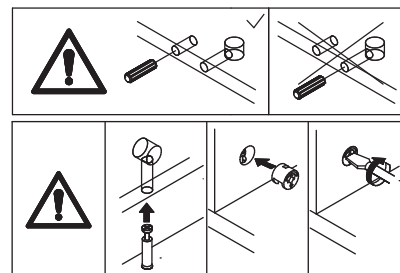
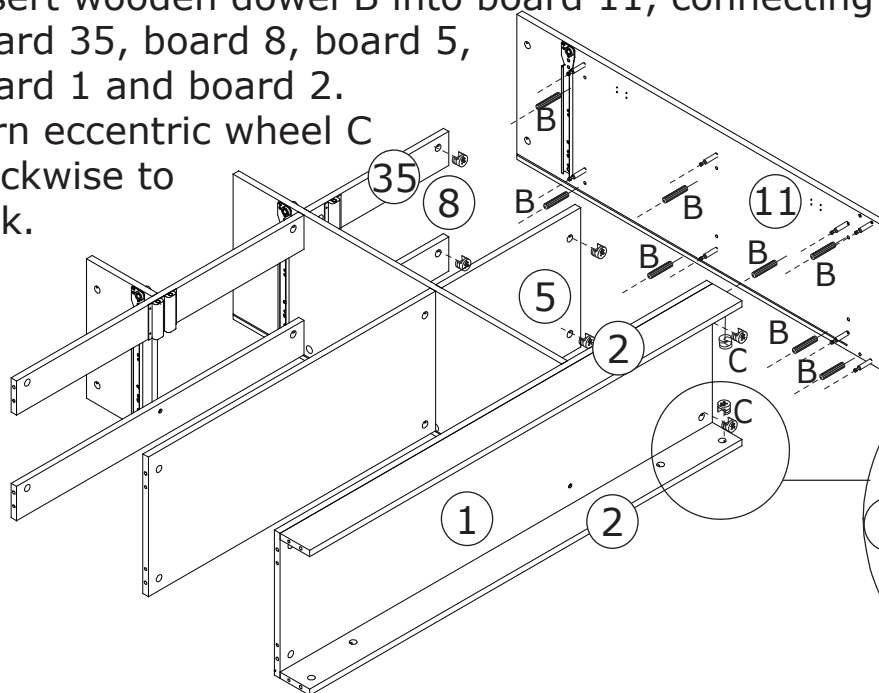

12

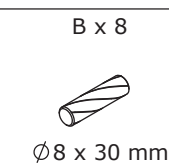
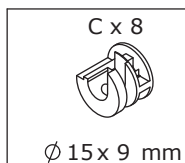

Insert wooden dowel B into board 10, connecting board 34, board 7, board 4, board 1 and board 2.

Turn eccentric wheel C clockwise to lock.

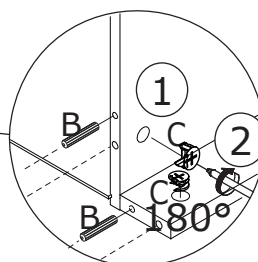
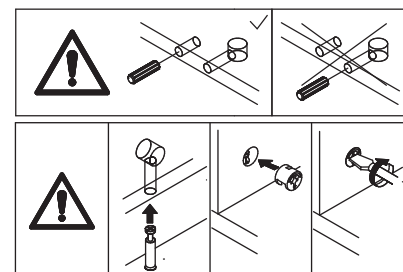
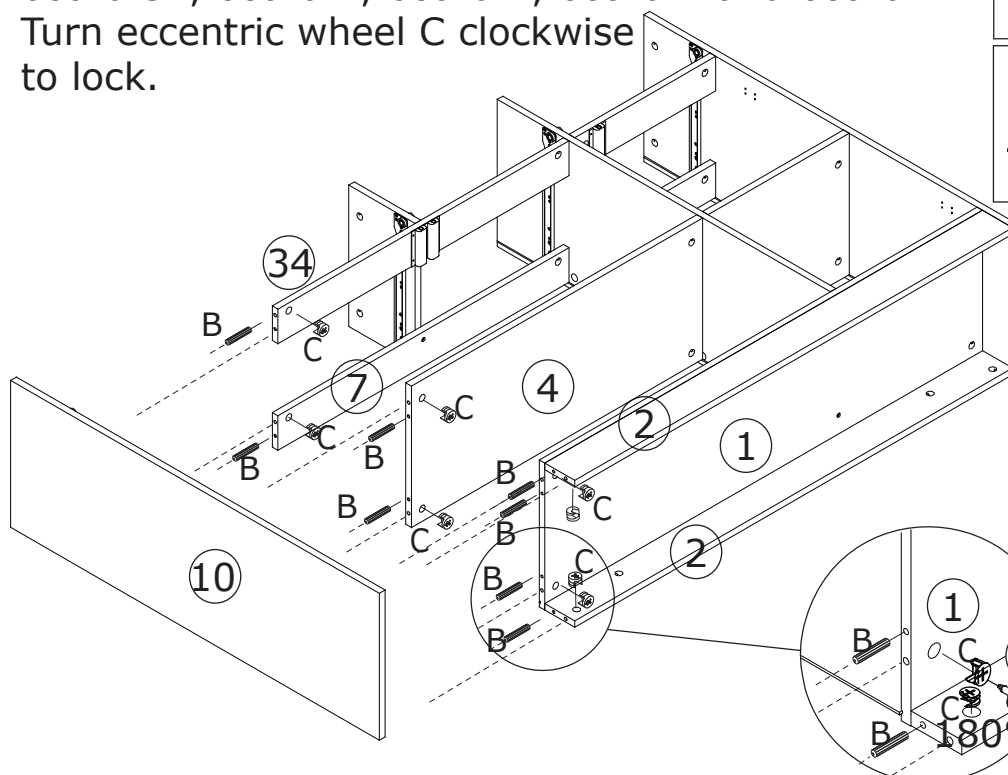

13

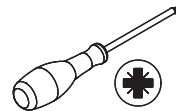
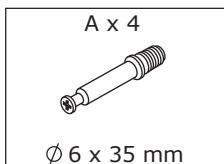

Screw eccentric rod A into board 12.
Flip the board, screw eccentric
rod A into as shown.

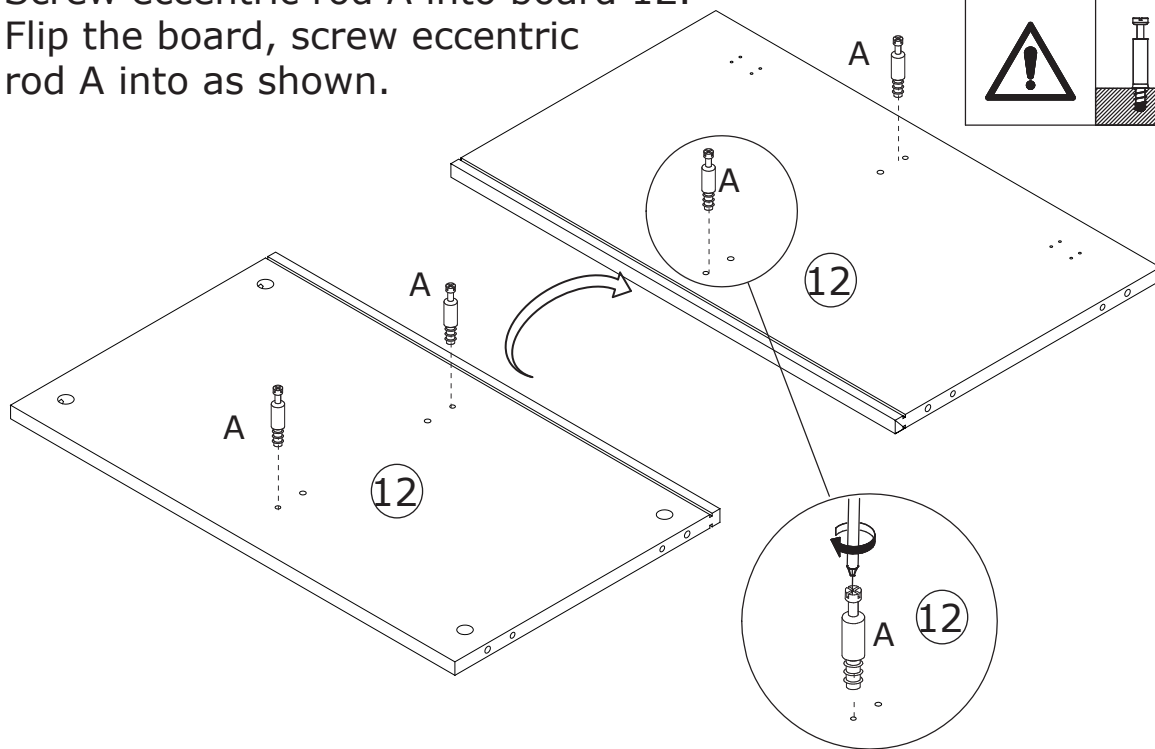
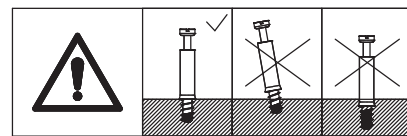

14

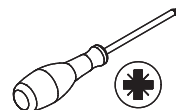
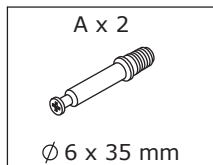

Screw eccentric rod A into board 13.

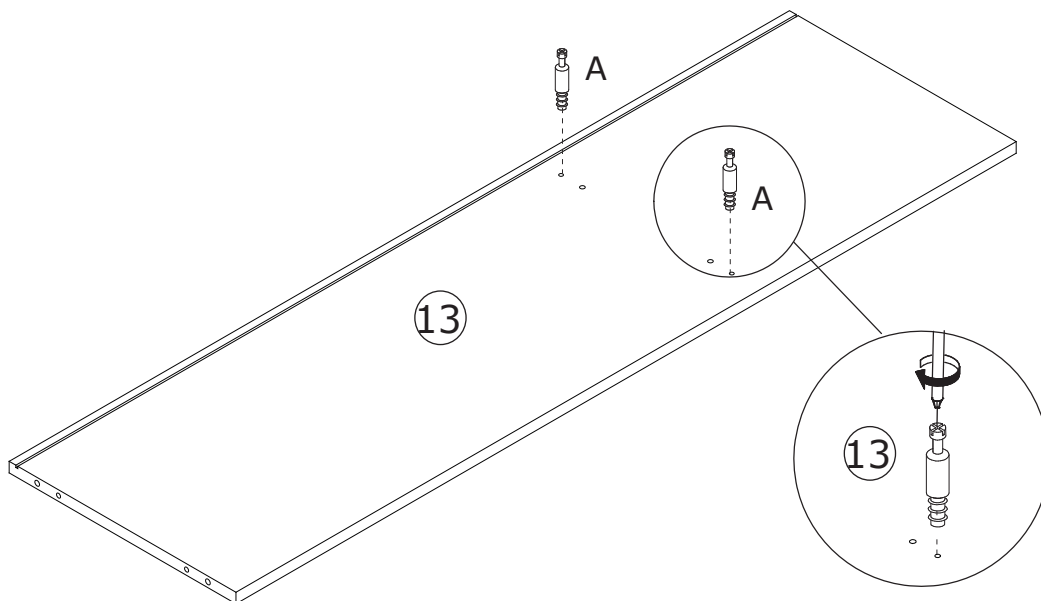
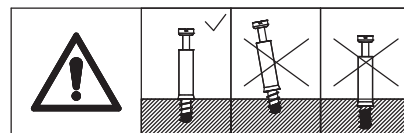

15

C x 6



Ø 15 x 9 mm

B x 6



Ø 8 x 30 mm

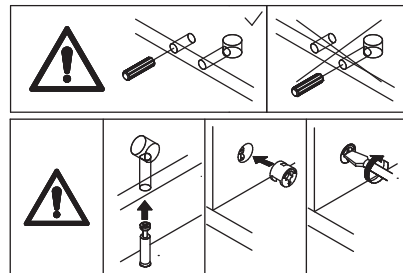
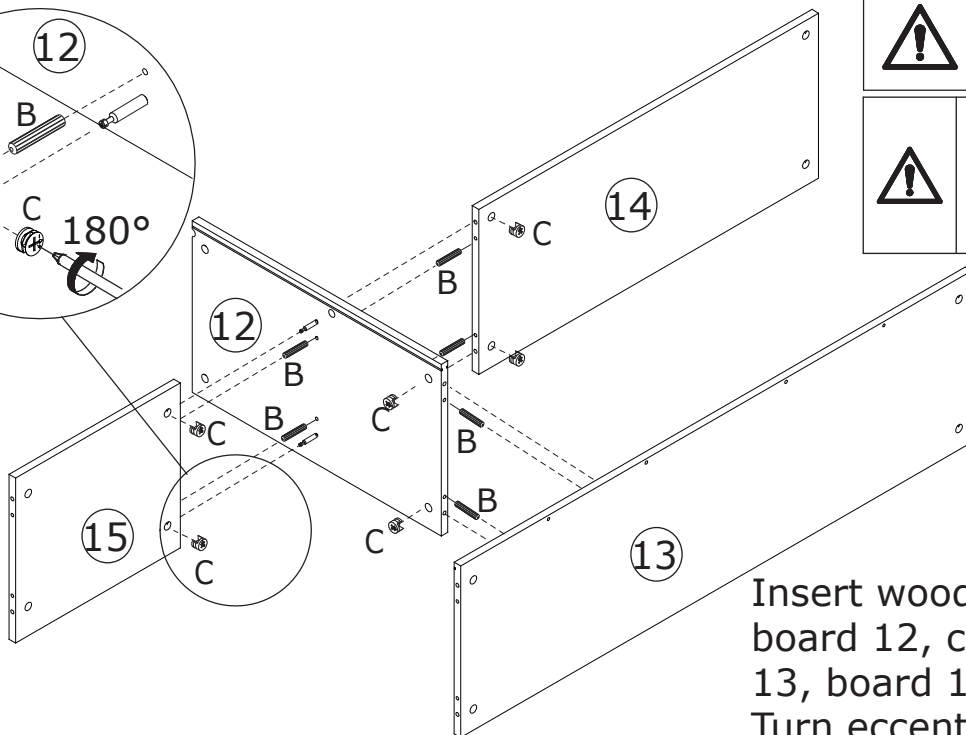
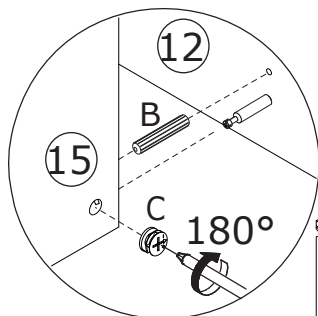
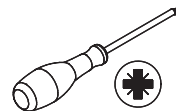

Insert wooden dowel B into board 12, connecting board 13, board 14, and board 15. Turn eccentric wheel C clockwise to lock.

16

A x 2

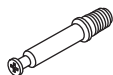

Ø 6 x 35 mm

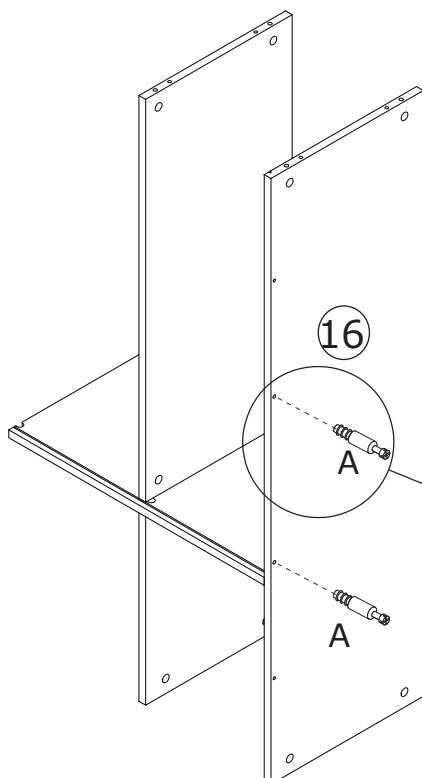
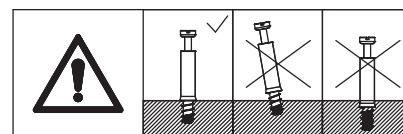

Screw eccentric rod A into board 16.

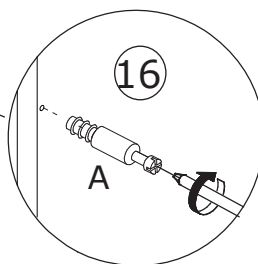

17

C x 2



Ø 15 x 9 mm

B x 2



Ø 8 x 30 mm

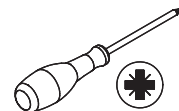

Insert wooden dowel B into board 13.
Connect board 16, turn eccentric wheel C clockwise to lock.

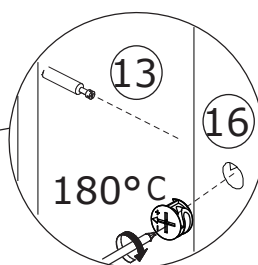
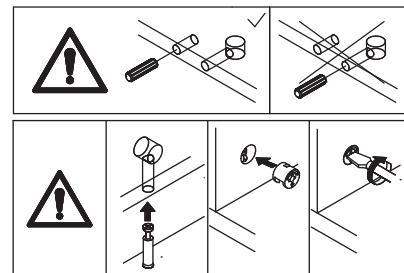
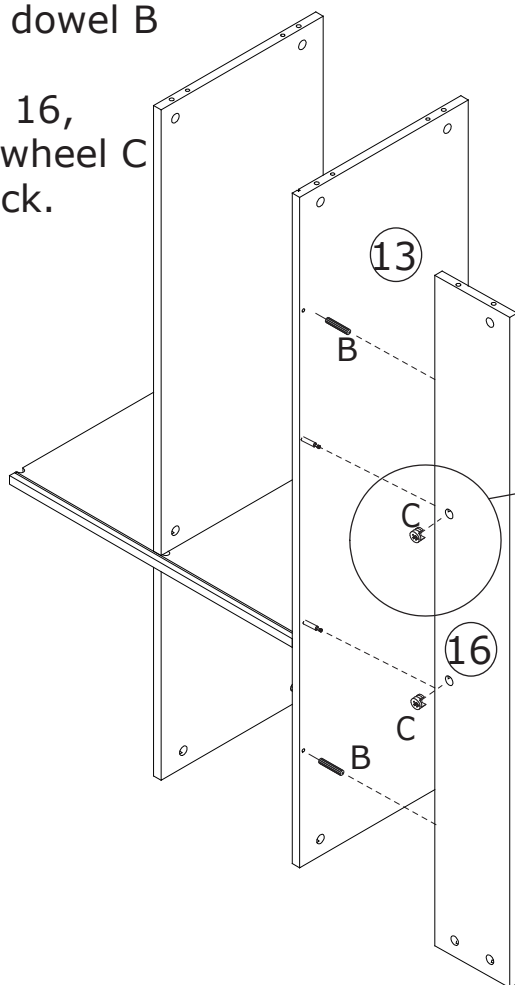

18

A x 10

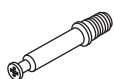

Ø 6 x 35 mm

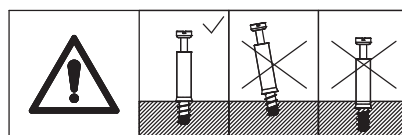
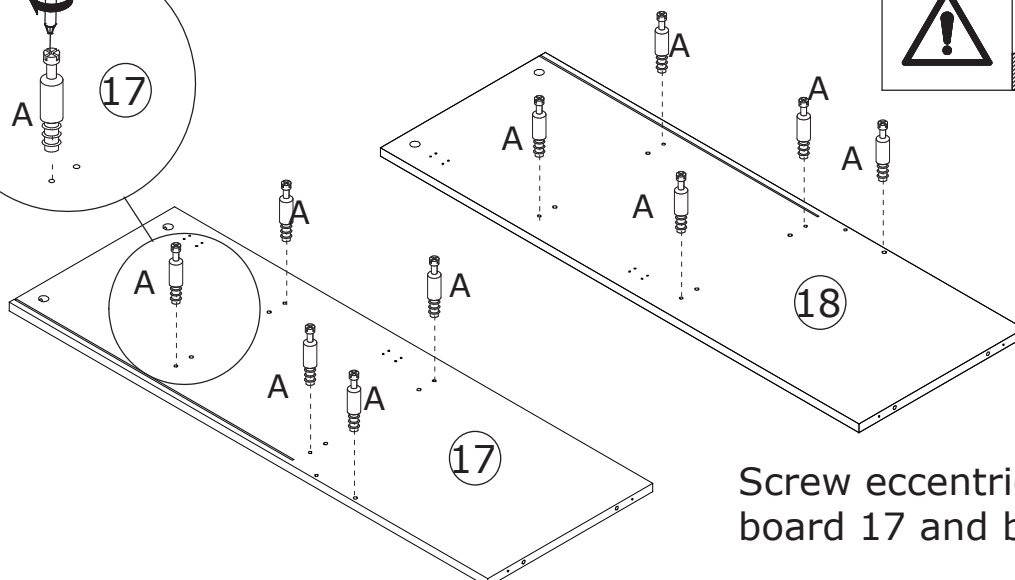
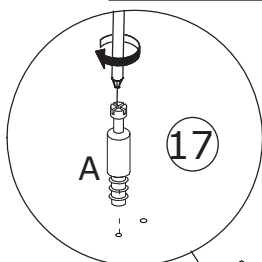

Screw eccentric rod A into board 17 and board 18.

19

C x 5



Ø 15 x 9 mm

B x 5



Ø 8 x 30 mm

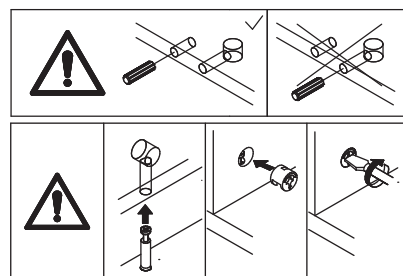
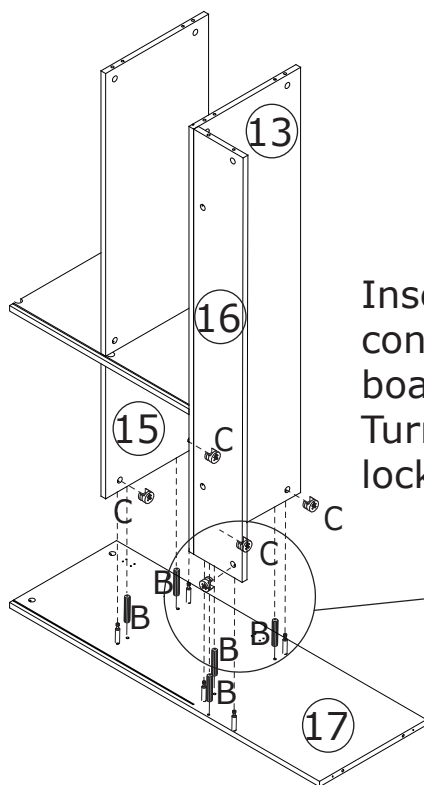
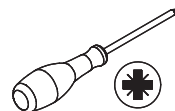

Insert wooden dowel B into board 17, connecting board 13, board 15 and board 16.

Turn eccentric wheel C clockwise to lock.

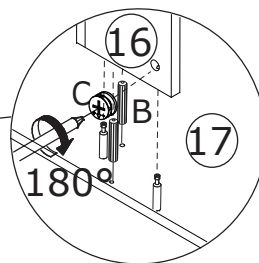

20

C x 5



Ø 15 x 9 mm

B x 5



Ø 8 x 30 mm

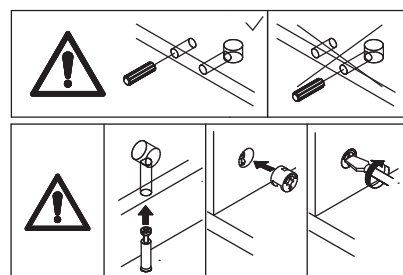
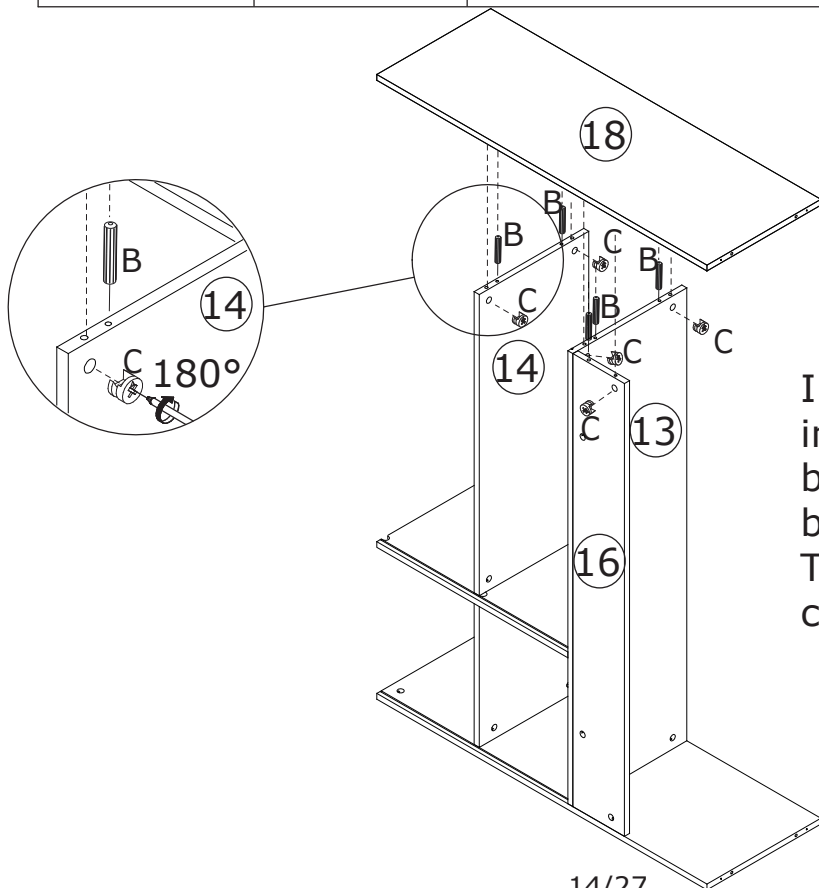
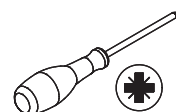

Insert wooden dowel B into board 18, connecting board 13, board 14 and board 16.

Turn eccentric wheel C clockwise to lock.

21

A x 8



Ø 6 x 35 mm

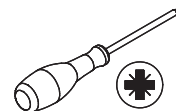

Screw eccentric rod A into board 19.

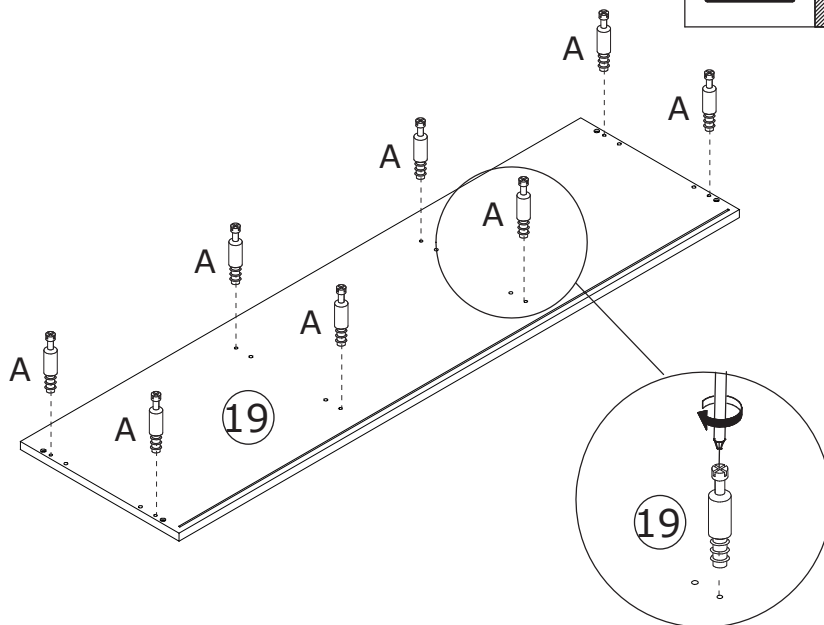
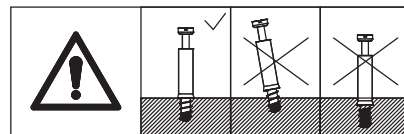

22

M x 4



Ø 4 x 35 mm

B x 4



Ø 8 x 30 mm



Insert wooden dowel B into board 17 and board 18, connecting board 19 and fix with screw M.

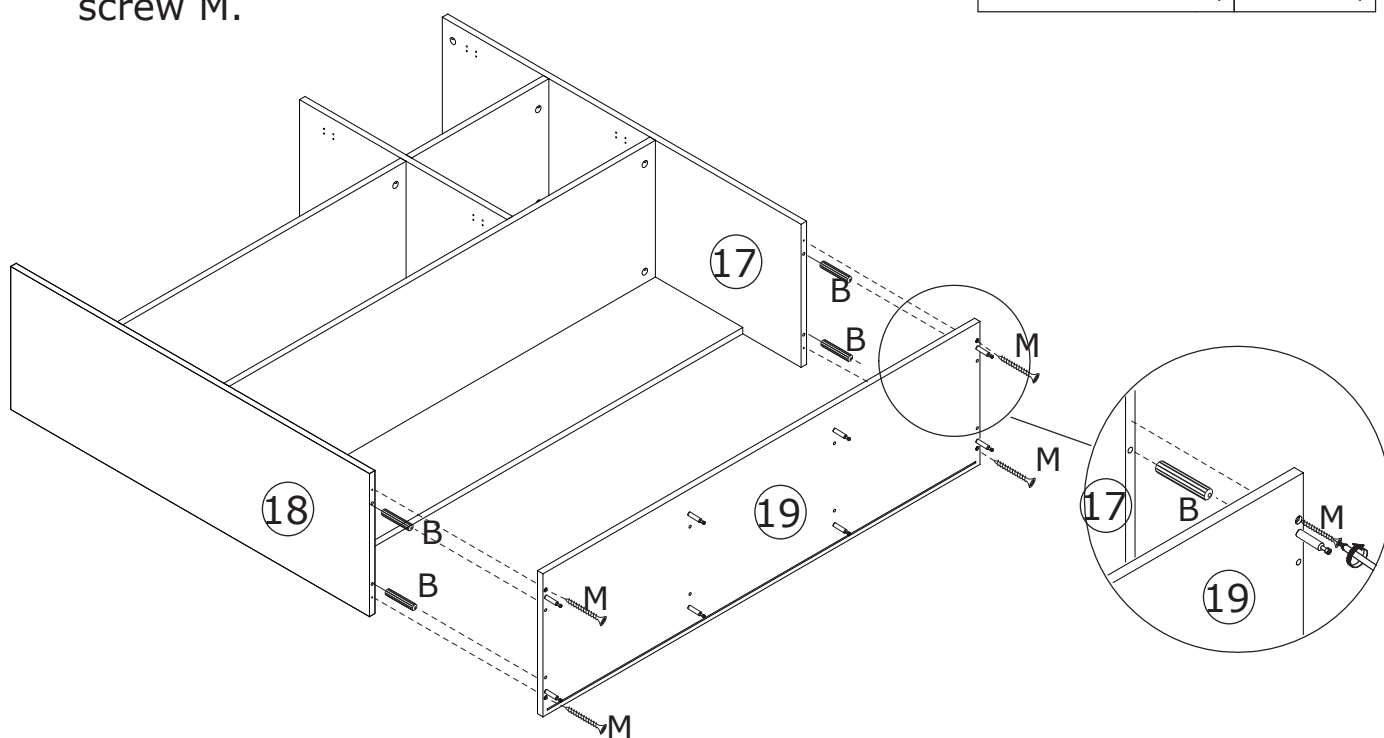
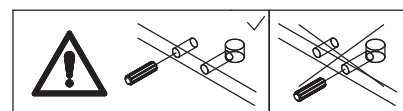

23

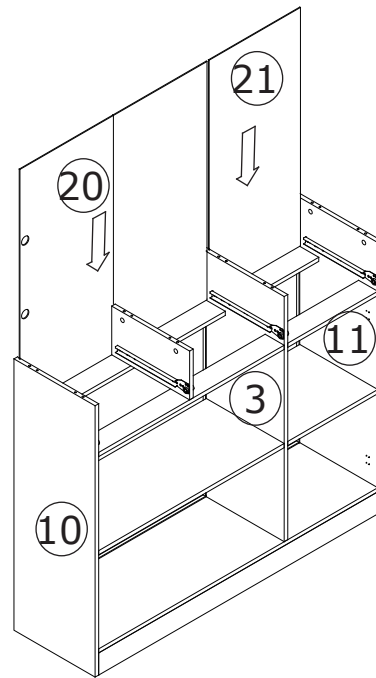

Insert backboard 20 and 21 along available grooves.

24

C x 8



Ø 15 x 9 mm

B x 8



Ø 8 x 30 mm

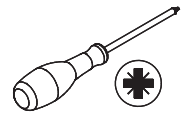

Insert wooden dowel B into board 10, 3, 6 and 11, connecting board 19 and turn eccentric wheel C clockwise to lock.

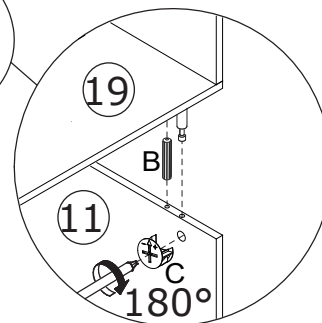
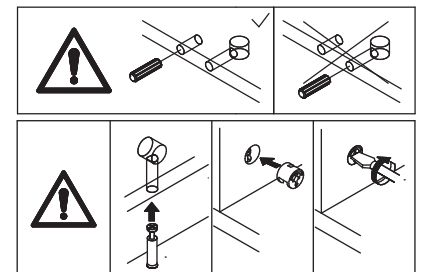
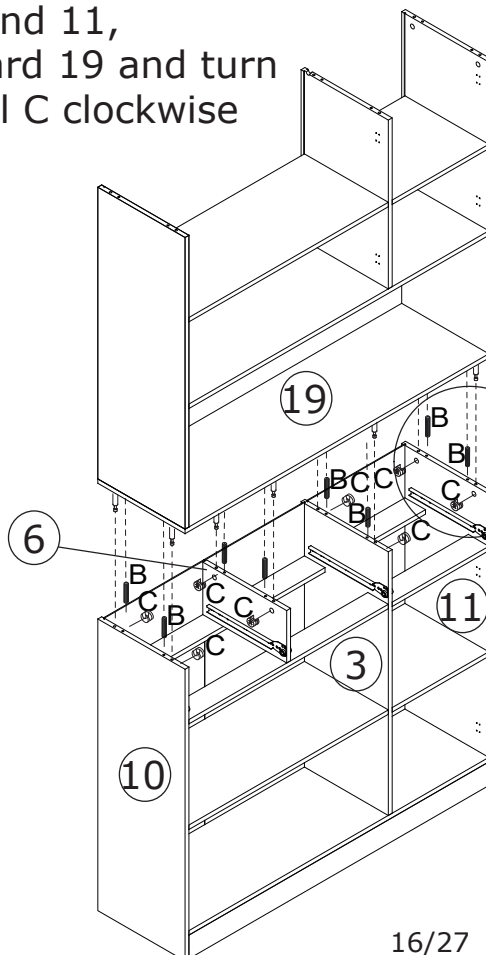

25

Insert backboard 22 and 23 along available grooves.

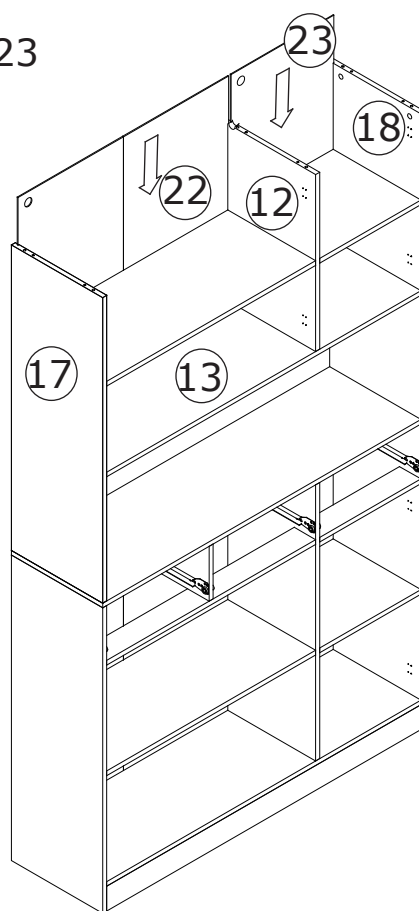

26

A x 6

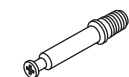

Ø 6 x 35 mm

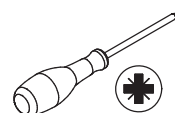

Screw eccentric rod A into board 24.

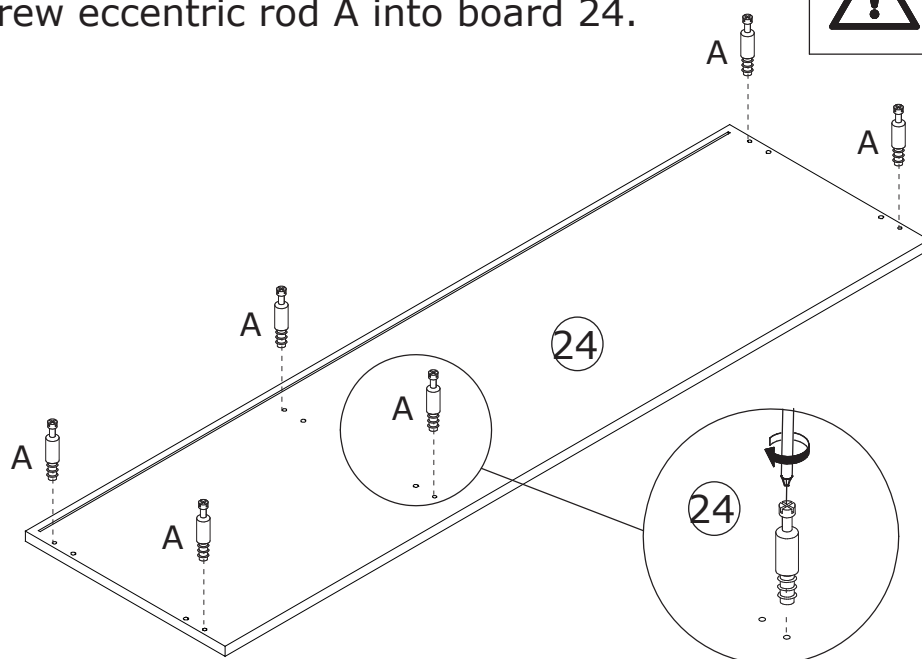

27

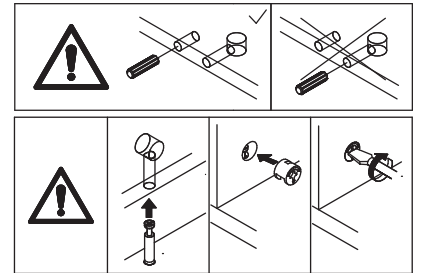
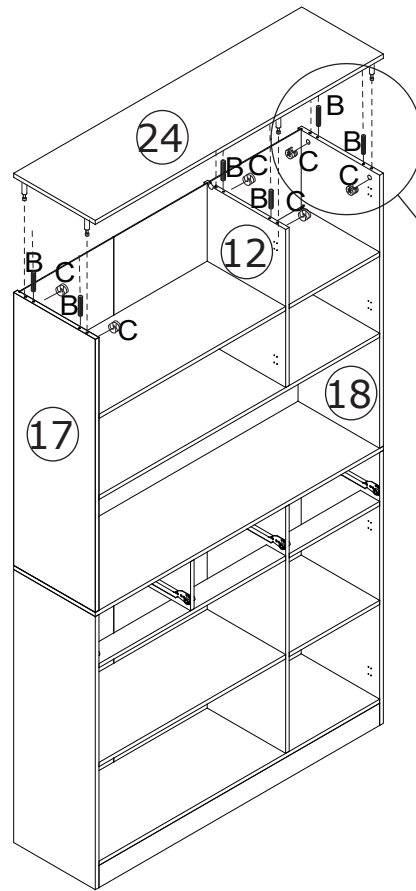

Insert wooden dowel B into board 17, 12 and 18, connecting board 24 and turn eccentric wheel C clockwise to lock.

28

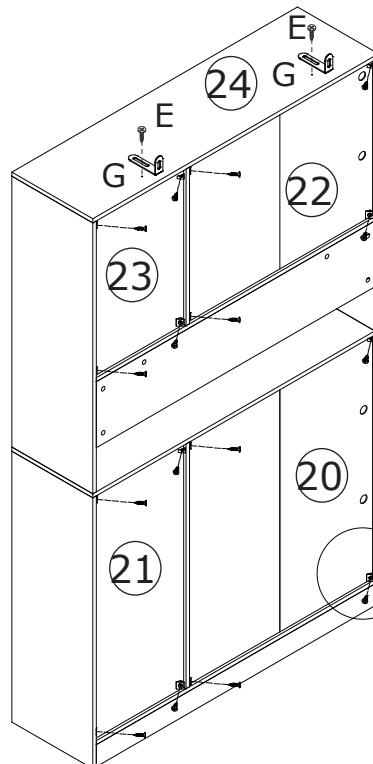
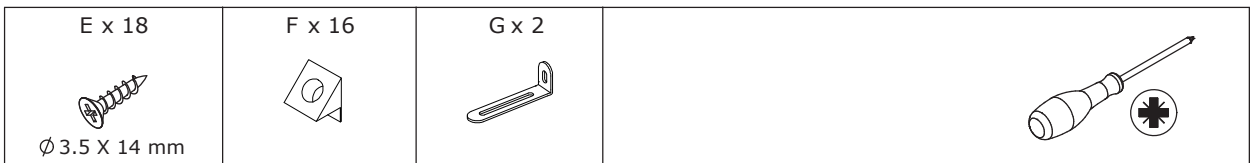

Insert backboard fastener F and fix with screw E. Then fix anti-tip device G onto board 13 with screw E.

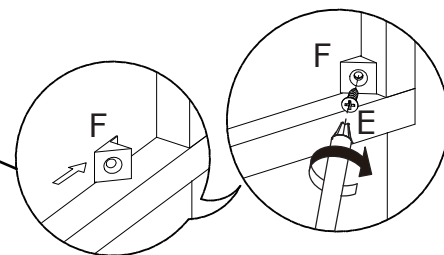

29

N x 4



Tear off the back glue of the light strip!

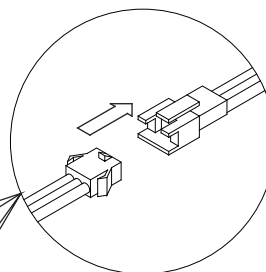
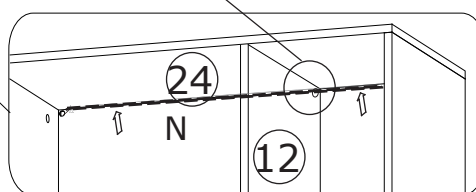
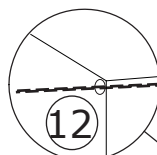
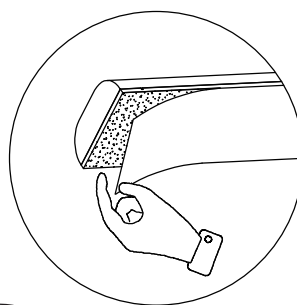
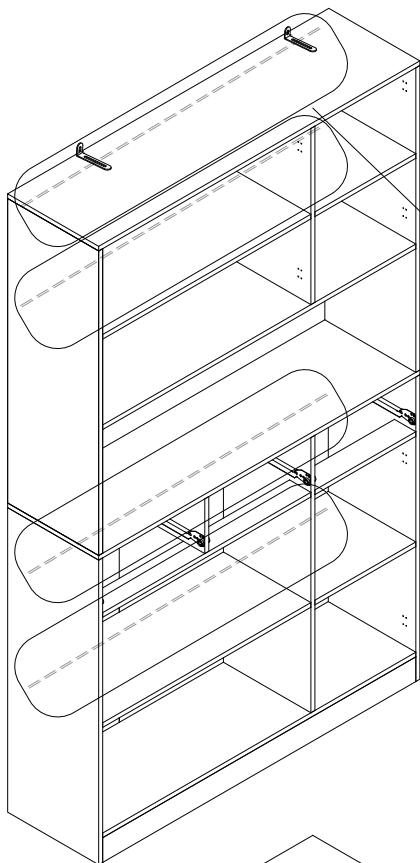

Assemble light strip N.

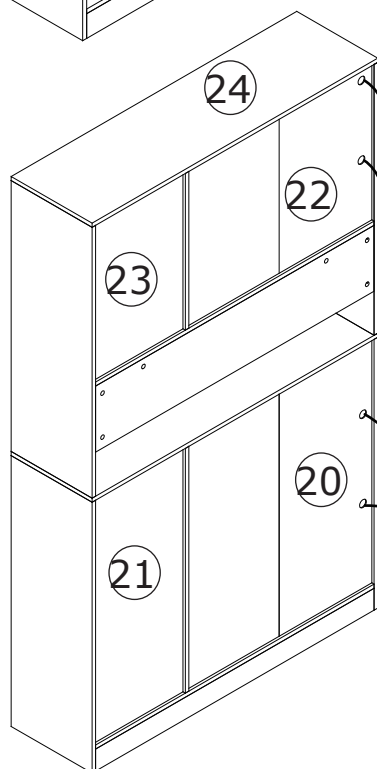

30

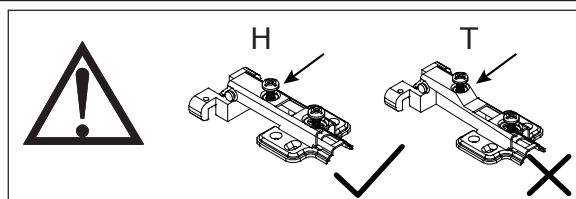

Fix hinge H onto two pieces door 25 with screw J.

X 2

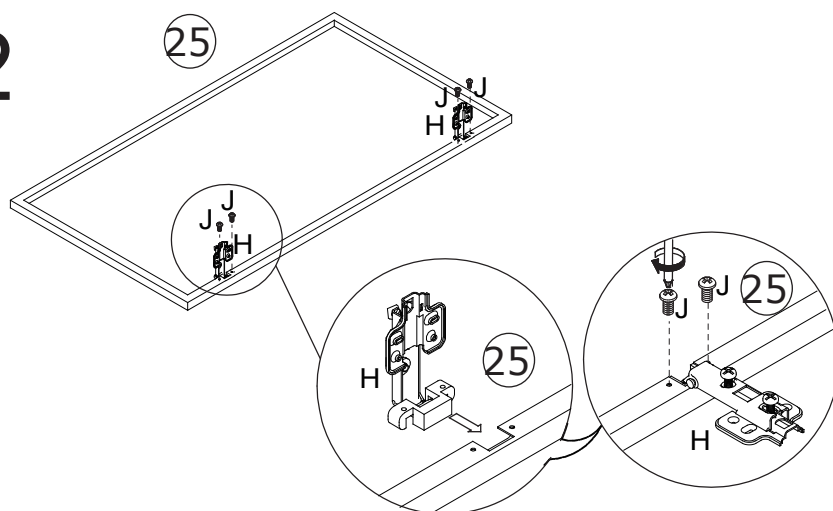

31

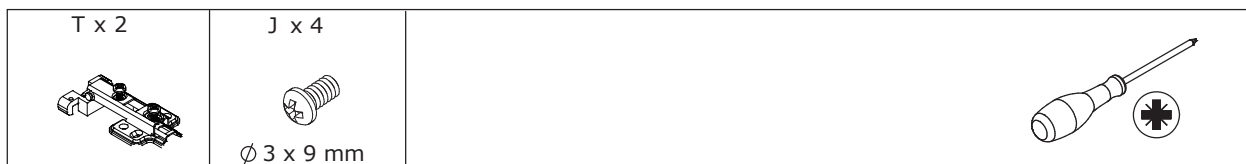

Fix hinge T onto 1 piece board 25 with screw J.

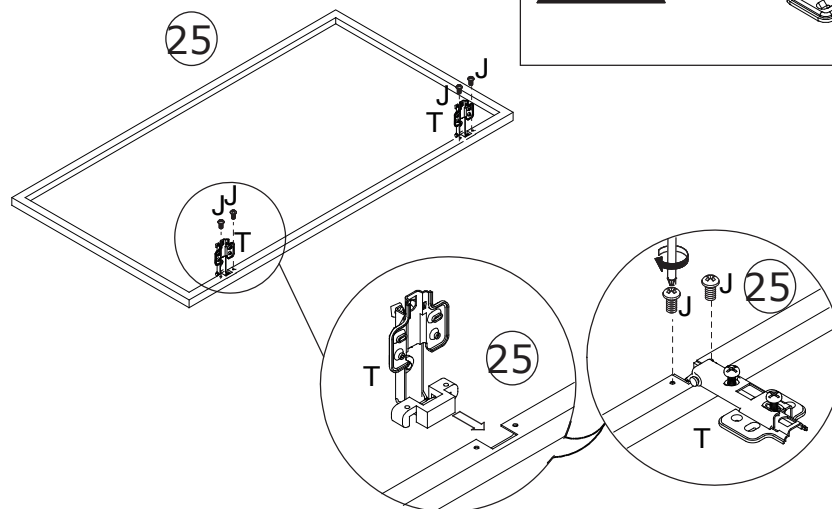
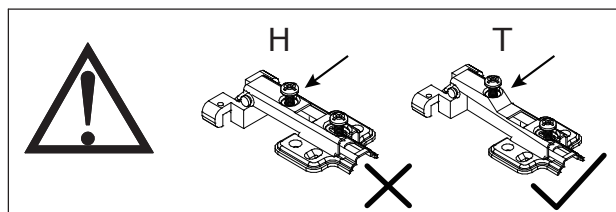

32

J x 8



Ø 3 x 9 mm

H x 4

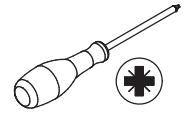
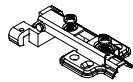

Fix hinge H onto two pieces door 26 with screw J.

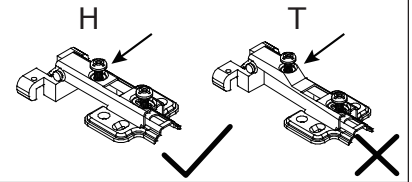

X 2

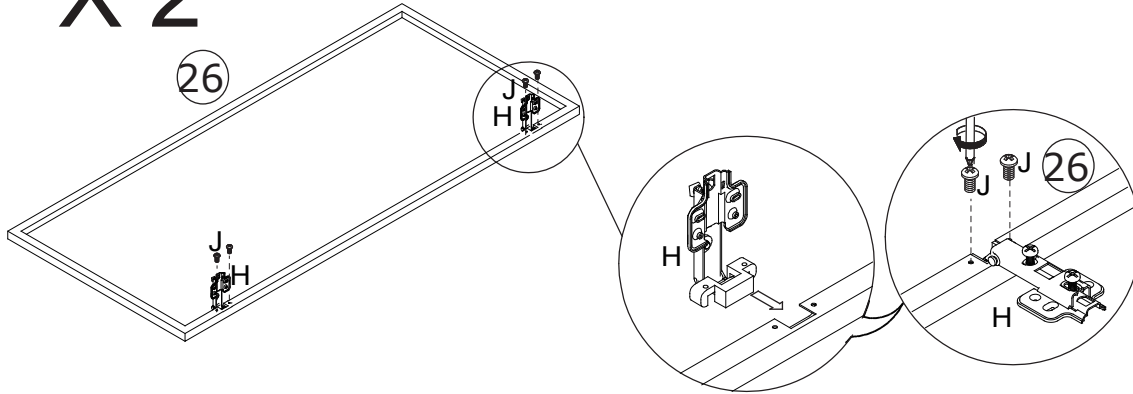

33

T x 2

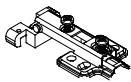

J x 4



Ø 3 x 9 mm

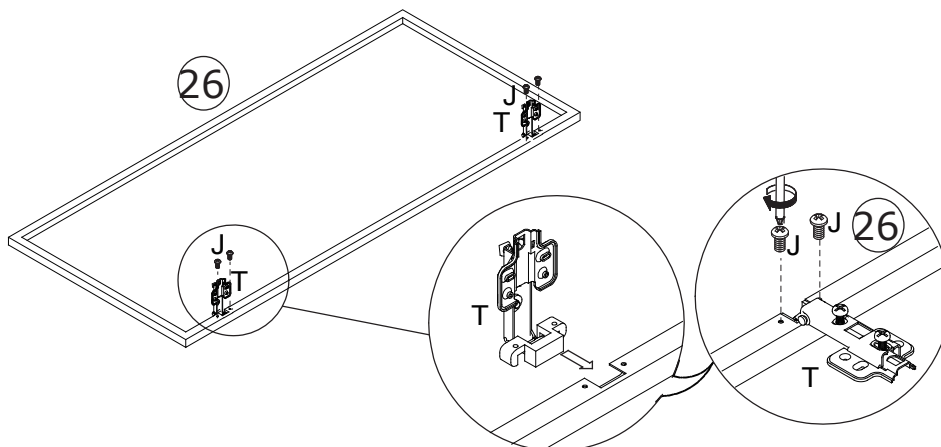
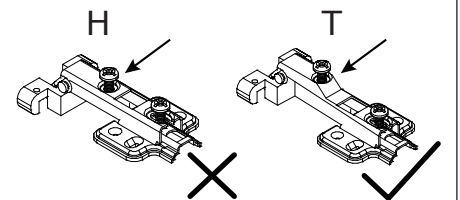
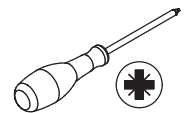

Fix hinge T onto 1 piece board 26 with screw J.

34

E x 32



Ø 3.5 X 14 mm

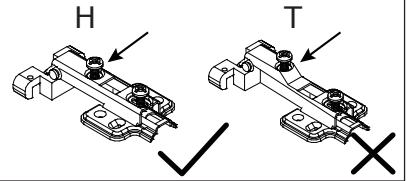
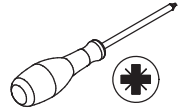

Use screw E to connect door 25 to board 17 and 18 via hinge H.
Use screw E to connect door 26 to board 10 and 11 via hinge H.

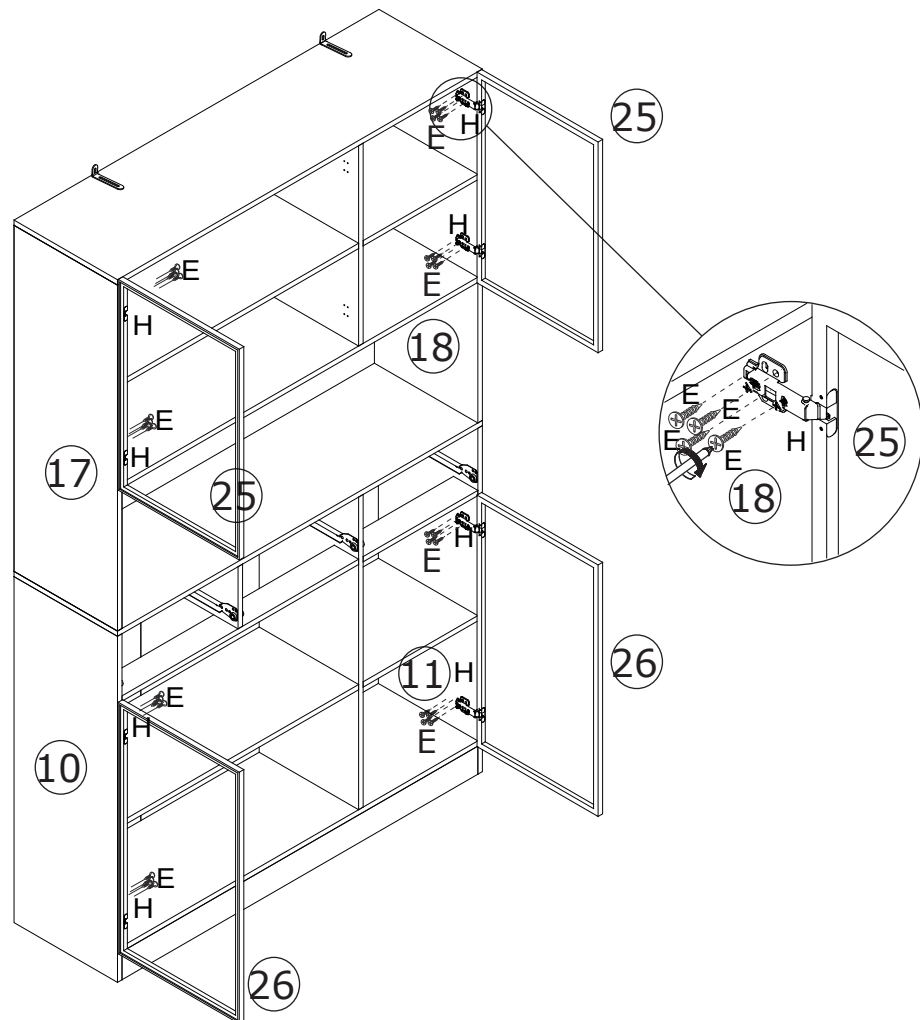

35

E x 16



Ø 3.5 X 14 mm

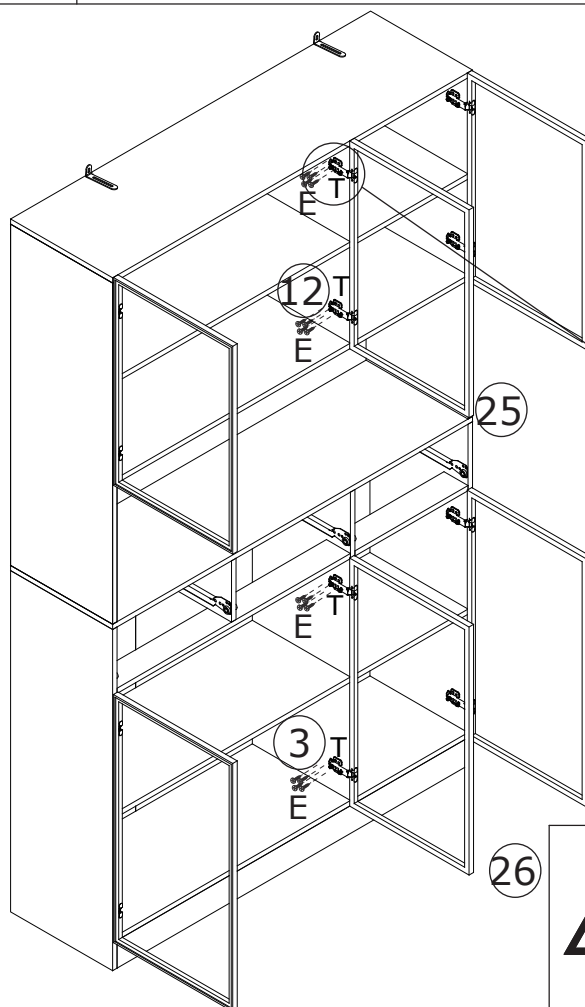

Use screw E to connect door 25 to board 12 via hinge T.

Use screw E to connect door 26 to board 3 via hinge T.

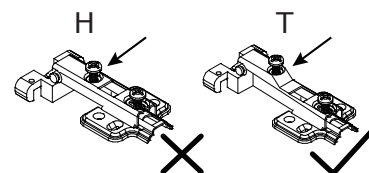
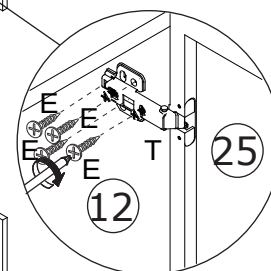

36

M x 2

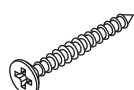

Ø 4 x 35 mm

L x 2



Mark the wall, drill a hole with an electric drill, insert plastic part L, and fix it onto the wall with screw M through anti-tip device G.

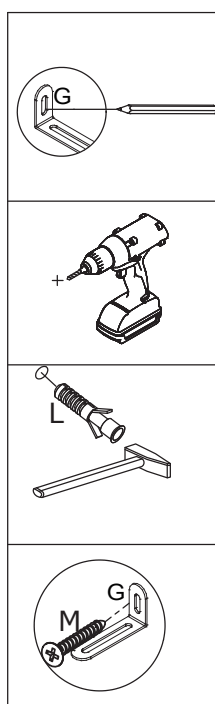
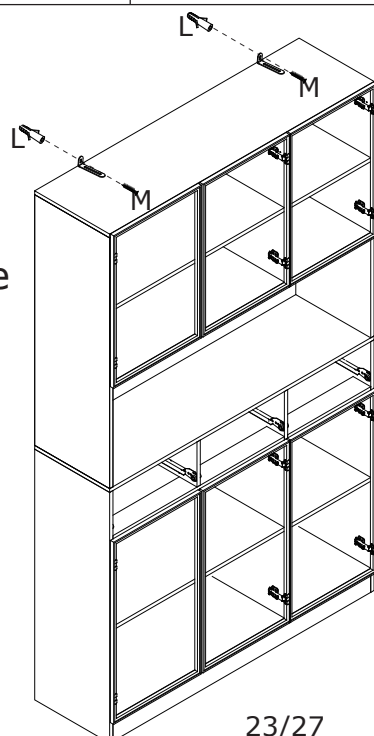

37

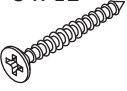
U x 12

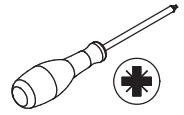
 Ø 4 x 30 mm

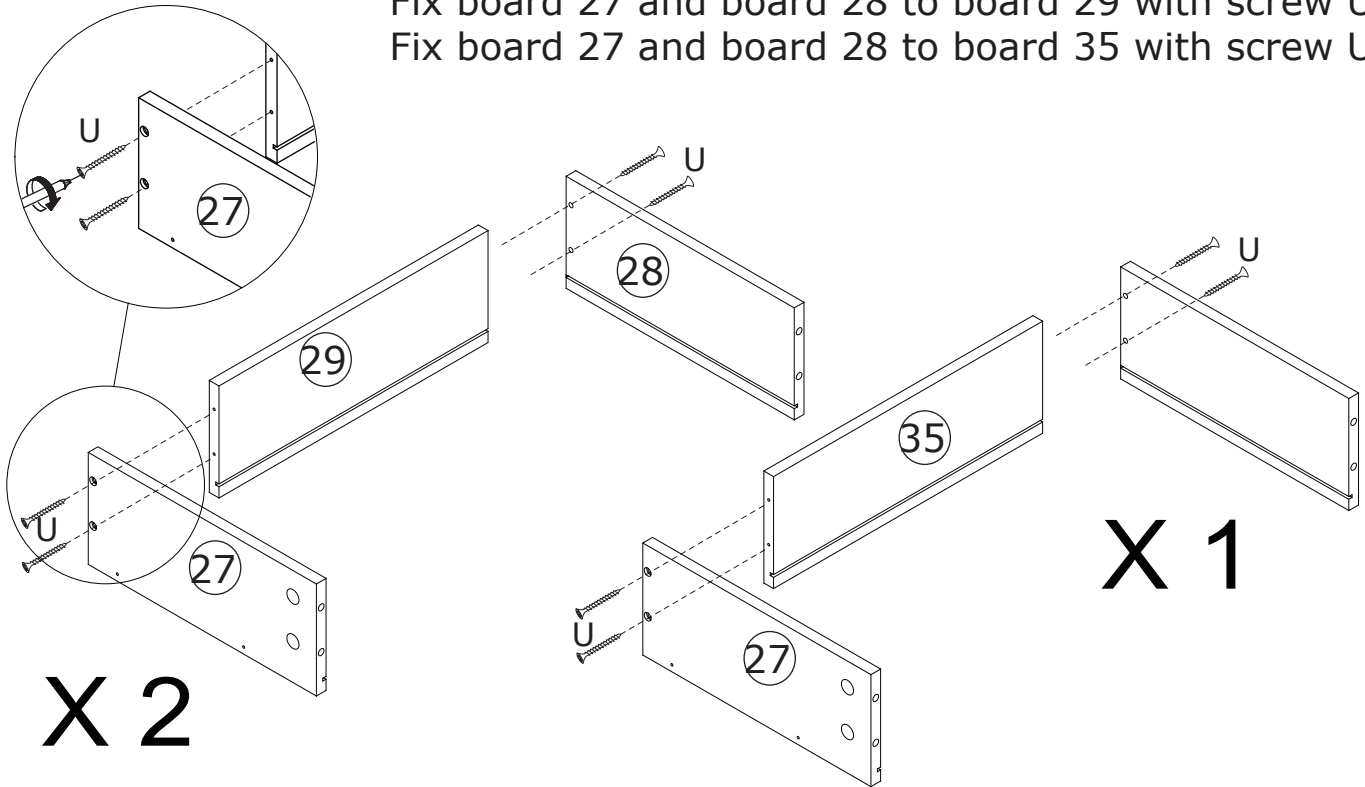

Fix board 27 and board 28 to board 29 with screw U.
 Fix board 27 and board 28 to board 35 with screw U.



38

A x 12

 Ø 6 x 35 mm

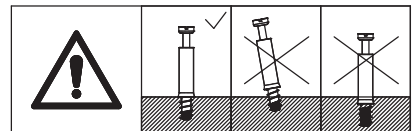
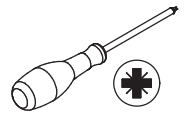

Screw eccentric rod A into board 31, board 32 and board 33.

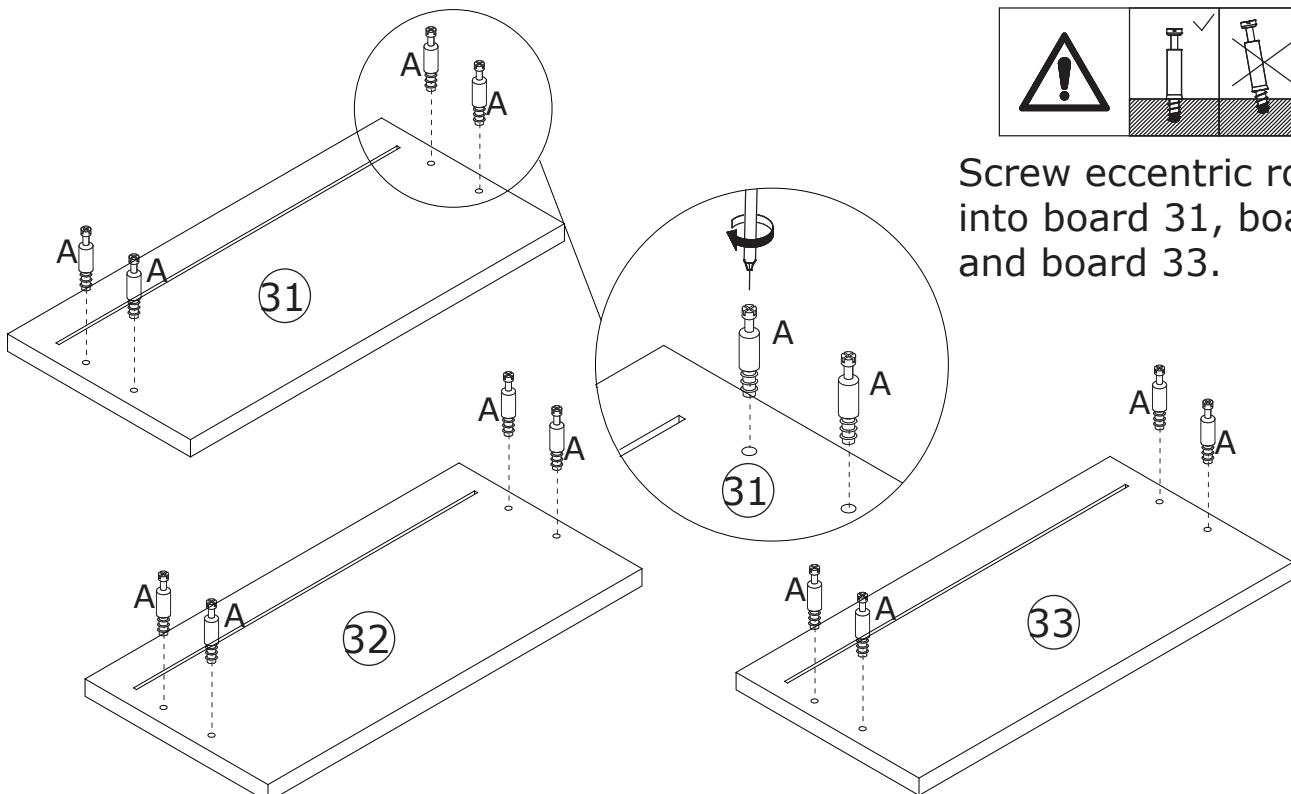

39

C x 8



Ø 15 x 9 mm

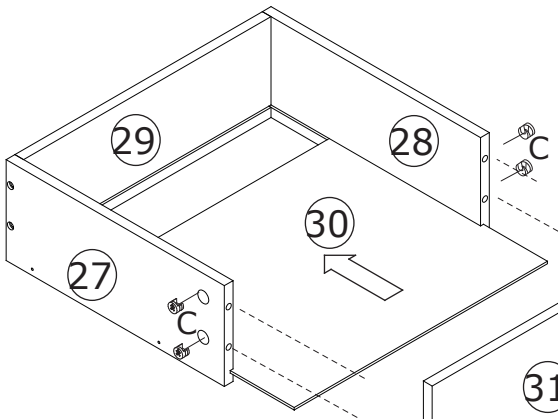
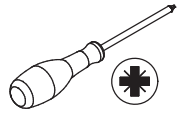

31

Insert board 30 along available grooves. Attach board 31 and board 33 to the components respectively, turn eccentric wheel C clockwise to lock.

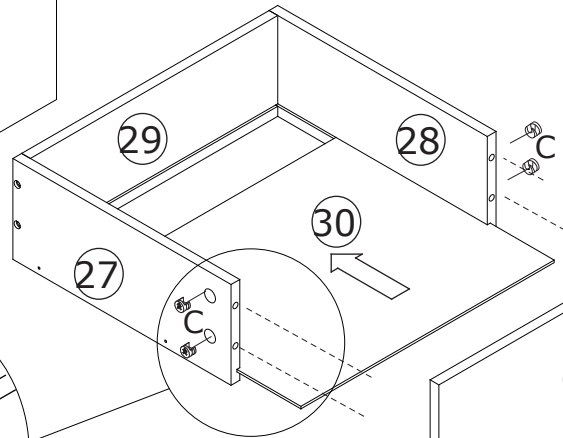
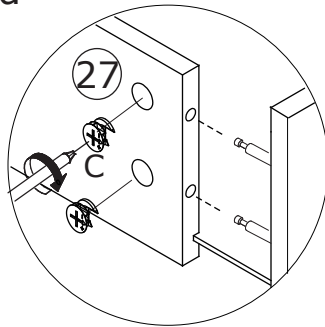

33

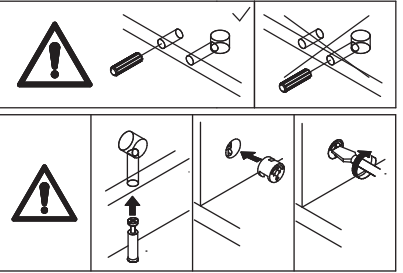

40

C x 4



Ø 15 x 9 mm

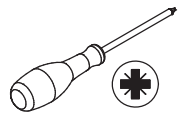

Insert board 34 along available grooves. Attach board 32 to the component, turn eccentric wheel C clockwise to lock.

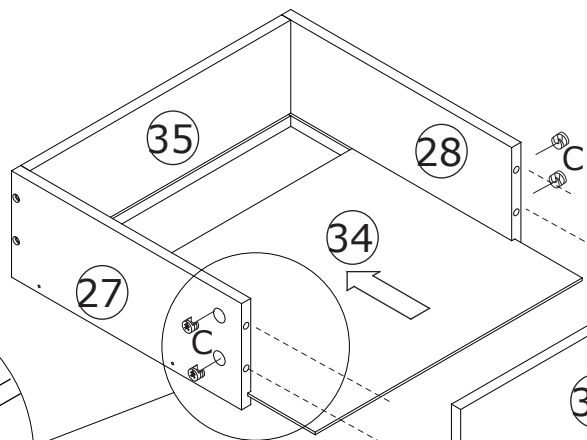

32

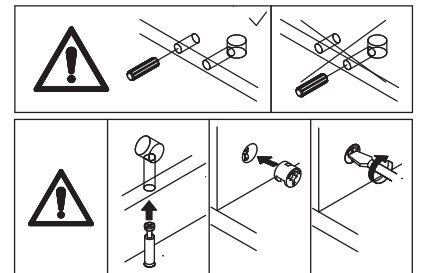
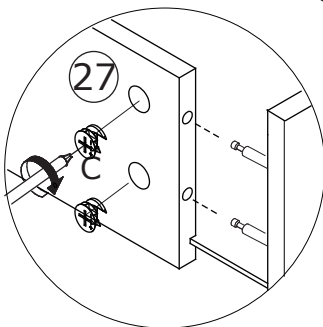

41

DL x 3

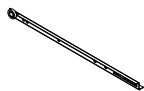

DR x 3

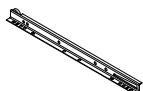

S x 12



Ø 3 x 12 mm

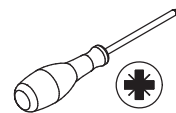

Fix runner DL to board 27 with screw S.
Fix runner DR to board 28 with screw S.

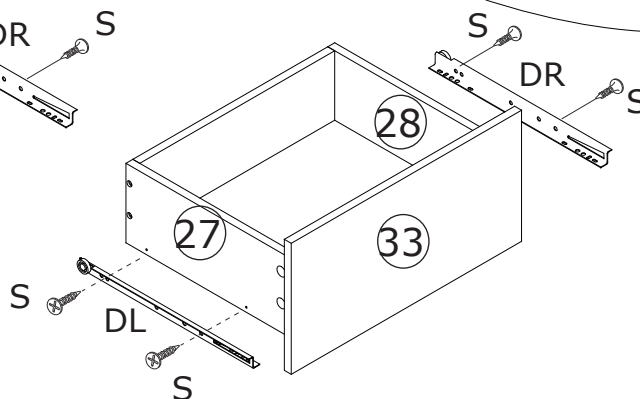
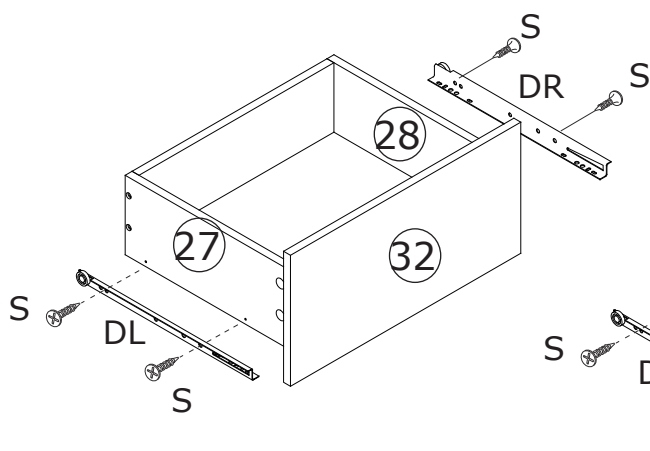
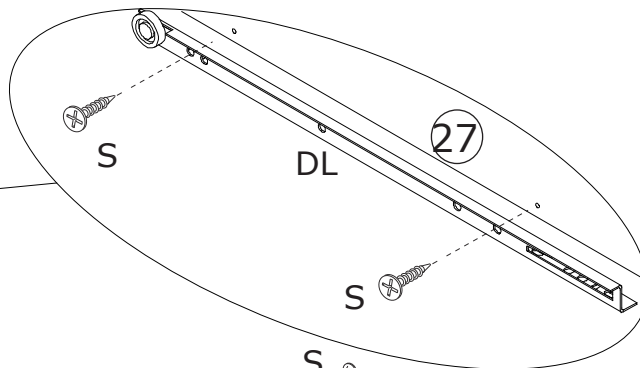
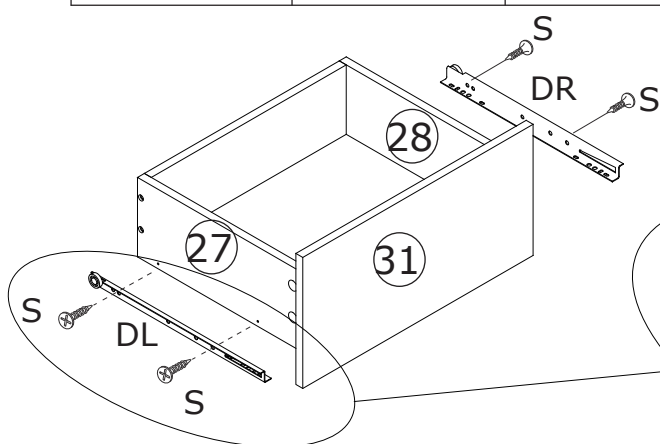

42

Insert all drawers.

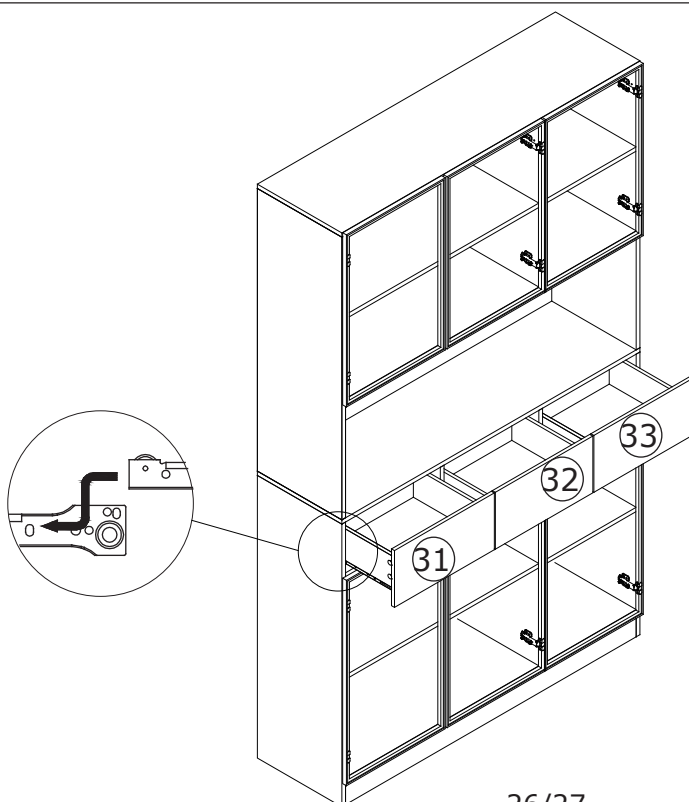

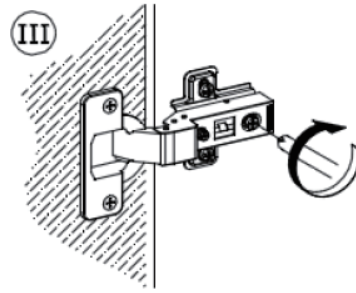
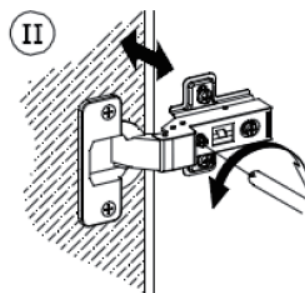
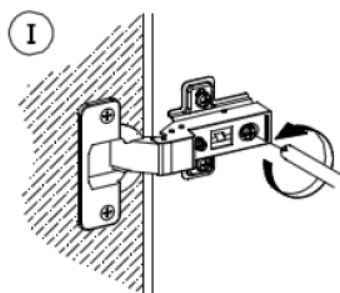
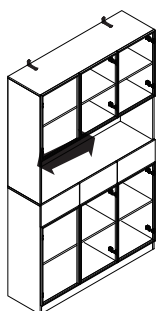
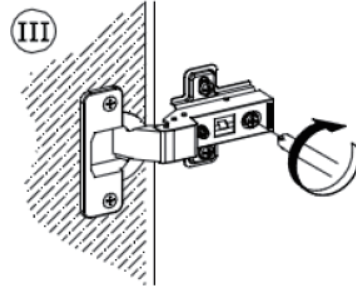
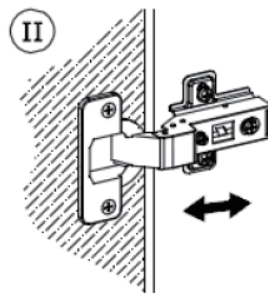
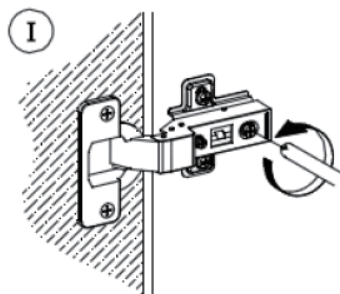
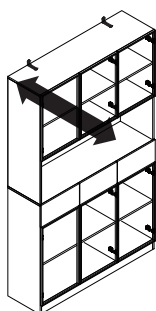
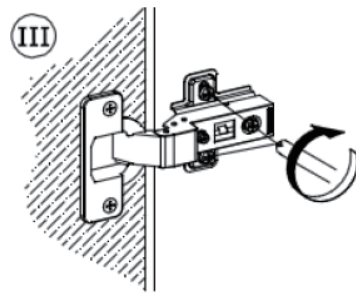
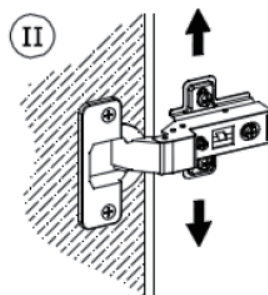
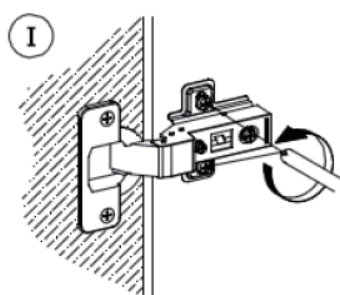
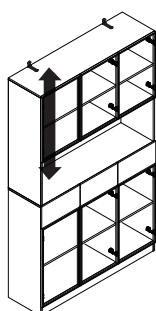
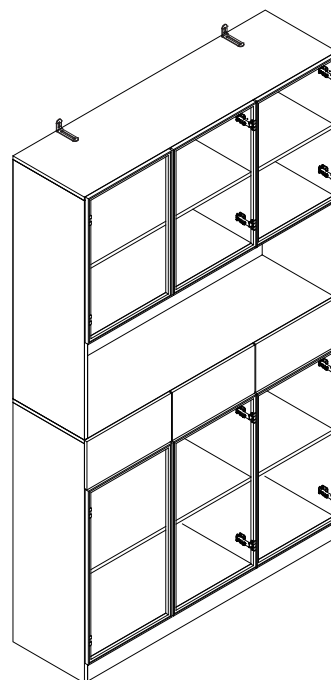
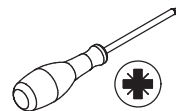

WARRANTY

WARRANTY CLAIMS

- There is a 30-day warranty for broken furniture or any other problems that do not work properly. The warranty will start from the date of purchase which must be verified by proof of purchase.
- Before making a claim, we may be able to answer your query, simply call us. Please leave your purchase order number, along with some details of the problem, if you want a replacement part. We will arrange within 48 hours. If there is out of stock, we will reply with a shipping date.
- The product must be used in accordance with the instructions provided. For health reasons.
- For other reasons, if the furniture needs to be returned, it must be cleaned and dried and operated within 30 days of receipt.

Type of Warranty Claim

- Failure to follow the furniture instructions will invalidate the warranty. Attention please.
- Does not include damage during installation, but includes damage during transportation.

Scope of responsibility

- Shall not bear any responsibility for misuse or user damage and / or loss of parts during the installation of furniture.
- After using, the damage and scratches of the furniture are not covered by the warranty.

The Warranty Relates to All Bought in The Us and Covers The Following Areas

- Sheet parts: 1 month from the date of purchase.
- Electrical parts: 1 month from the date of purchase.

RETURNS

CHANGED YOUR MIND AND NEED TO RETURN YOUR ITEM?

PLEASE FOLLOW THE BELOW INSTRUCTIONS:

- If you have purchased and have simply changed your mind, follow the retailer's instructions for returns.

DEFECTIVE ITEMS

- If your item is defective in any way, i.e. it doesn't work but you can't identify why, in the first instance, please call us.

DAMAGED ITEMS

- If you receive an order with obvious shipping damage from the retailer, then we suggest the delivery is refused. If the delivery has been accepted and then shipping damage is found, please follow the specific instructions advised by the retailer.
In all circumstances please save all packaging material and paperwork for the order. Please be aware that if you dispose of packaging material or attempt to return the merchandise without contacting the fulfiller, you jeopardise your chances of making a claim, and you may not receive a credit for the return.

Display Cabinet

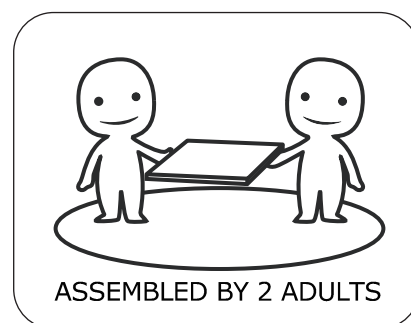
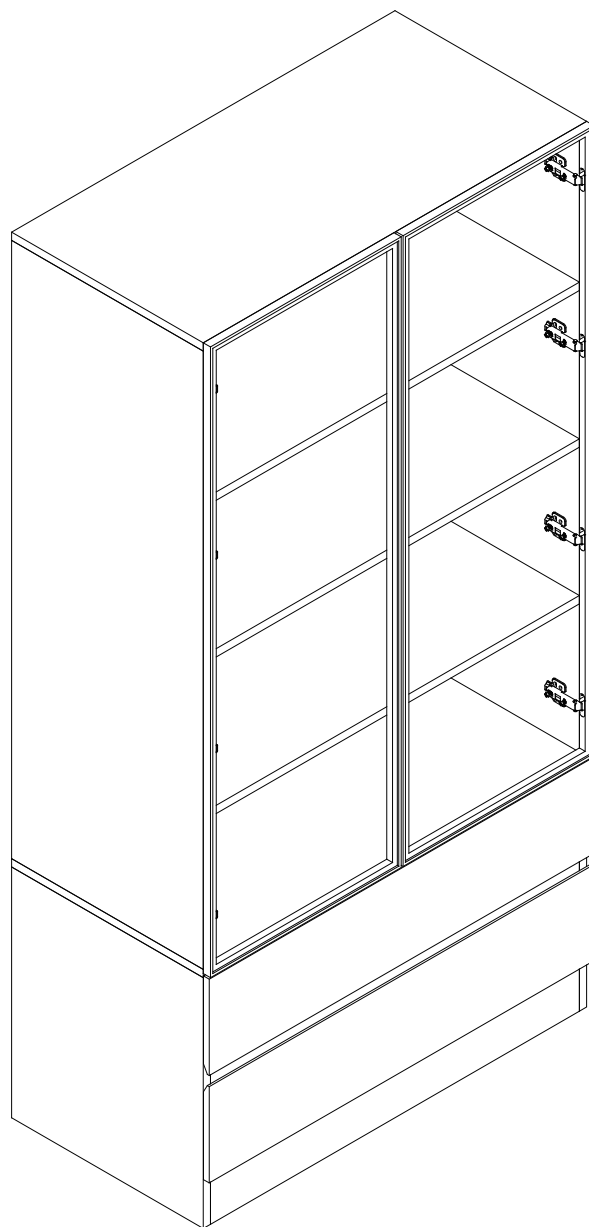

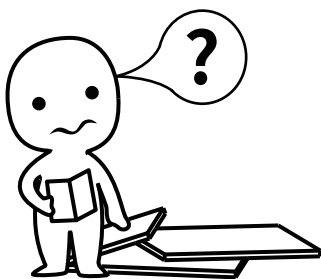

IMPORTANT INFORMATION!

please read the entire manual before starting to assemble and/or using this product. follow the manual thoroughly and keep it for further reference.

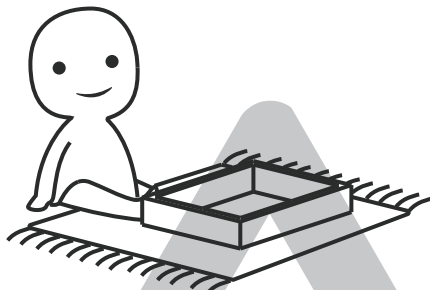
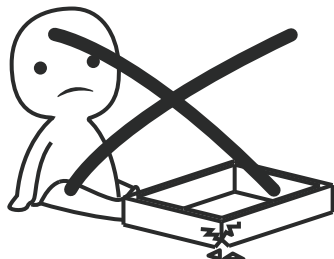

AVOID SCRATCHES!

In order to avoid scratching this furniture should be assembled on a soft layer—could be a rug.

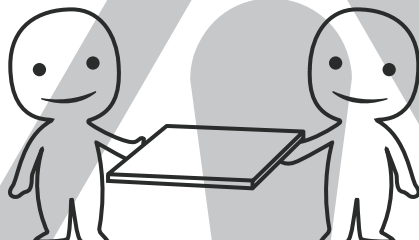

IMPROVE EFFICIENCY !

Try to find a partner to install with you, which can speed up the installation efficiency and shorten the time.

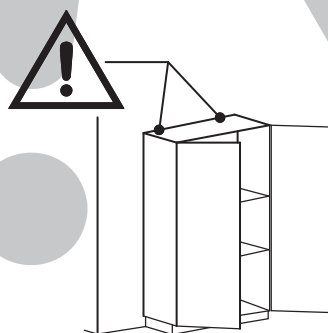
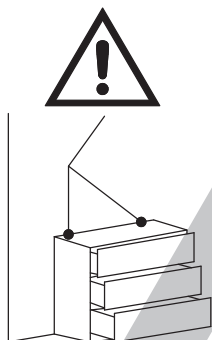

ANTI-TOPPLE WARNING !

Overturned furniture can cause serious or fatal crush injuries. To prevent tipping over, be sure to use the wall attachment, if not included with this product. Please purchase the wall attachment that fit your wall. If unsure, seek professional advice. Please read and follow each step of the instructions carefully.

IMPORTANT !

It is important that any product which is assembled using any kind of screw is re-tightened 2 weeks after assembly, and once every 3 months - in order to assure stability throughout the lifespan of the product.

For regular maintenance and cleaning of the product, for the frame, please use a rag dipped in neutral detergent to fully wipe it, and then dry it with a clean rag. For glass materials, wipe with a rag dampened with water glass cleaner, and then dry with a dry rag.

Do not use an electric screwdriver, and do not use too much force when installing, because the board is easy to break.

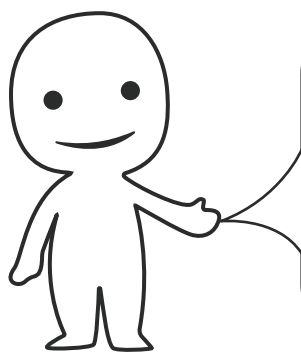

Please prepare the following tools

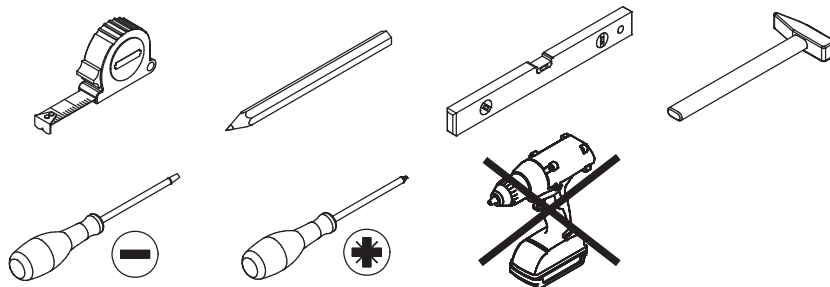

When installing, please carefully confirm whether each screw corresponds to the manual, accessories with similar shapes can be distinguished by size

<p>A x 44</p> <p>Ø 6 x 35 mm</p>	<p>B x 38</p> <p>Ø 8 x 30 mm</p>	<p>C x 44</p> <p>Ø 15 x 9 mm</p>	<p>D x 1</p>
<p>E x 60</p> <p>Ø 3.5 X 14 mm</p>	<p>F x 20</p>	<p>G x 2</p>	<p>H x 8</p>
<p>J x 16</p> <p>Ø 3 x 9 mm</p>	<p>L x 2</p>	<p>M x 6</p> <p>Ø 4 x 35 mm</p>	<p>N x 8</p>
<p>P x 2</p> <p>Ø 6 x 30 mm</p>	<p>CL x 2</p>	<p>CR x 2</p>	<p>S x 16</p> <p>Ø 3 x 12 mm</p>
<p>T x 10</p> <p>Ø 4 x 30 mm</p>	<p>DL x 2</p>	<p>DR x 2</p>	

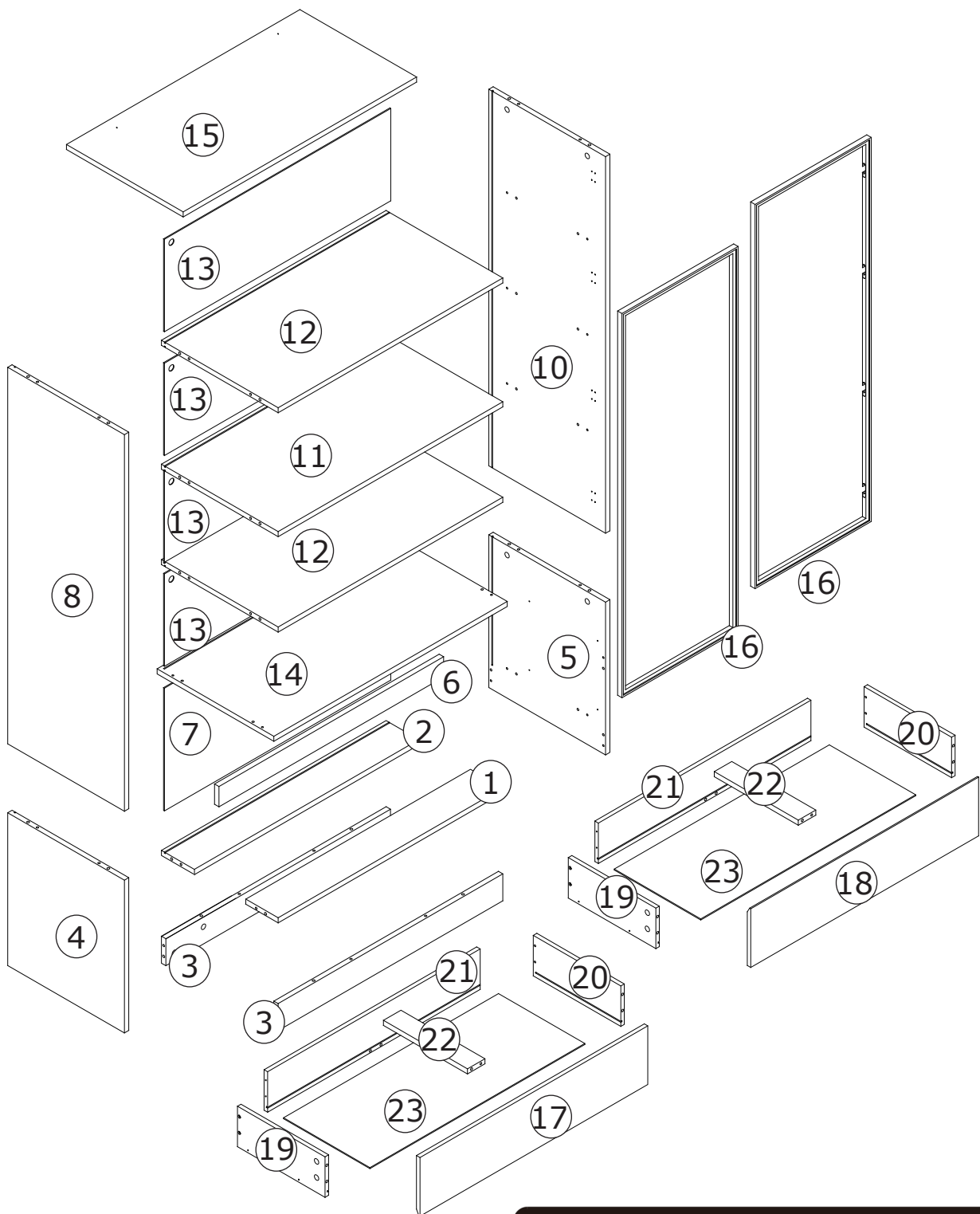

⚠ WARNING



Children have died from furniture tipover. To reduce the risk of furniture tipover:

- ALWAYS install tipover restraint provided.
- NEVER put a TV on this product.
- NEVER allow children to stand, climb or hang on drawers, doors, or shelves.
- NEVER open more than one drawer at a time.
- Place heaviest items in the lowest drawers.

*This is a permanent label.
Do not remove!*

1

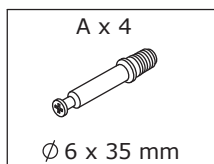

Install eccentric rod A into plates 1 and 2.

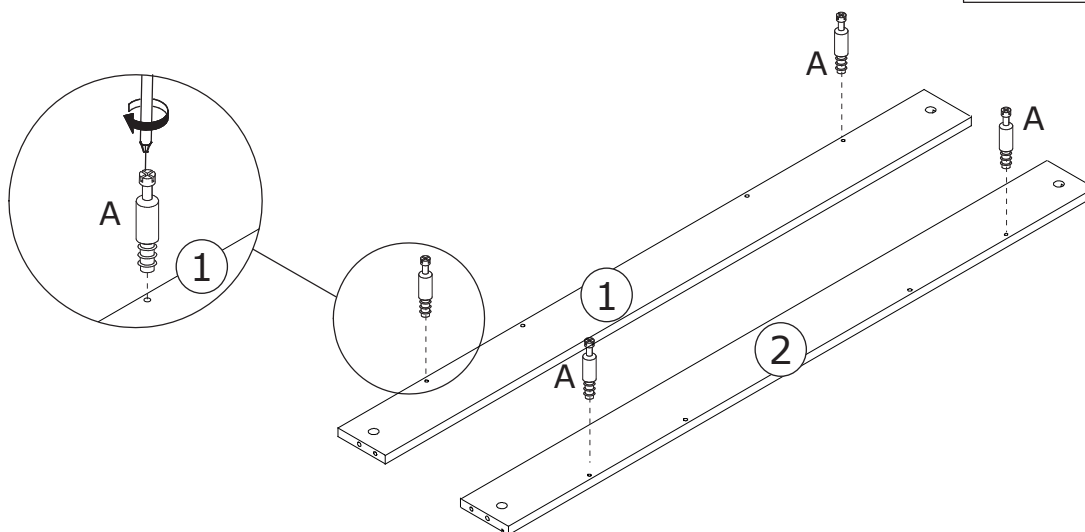
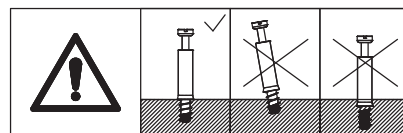

2

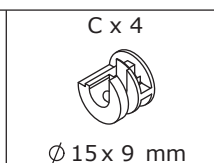
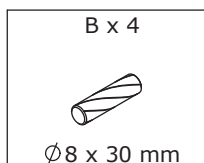

Insert wood dowel B into plate 1 and connect it to plate 3.

Rotate eccentric wheel C clockwise to lock it in place.

Insert wood dowel B into plate 2 and connect it to plate 3.

Rotate eccentric wheel C clockwise to lock it in place.

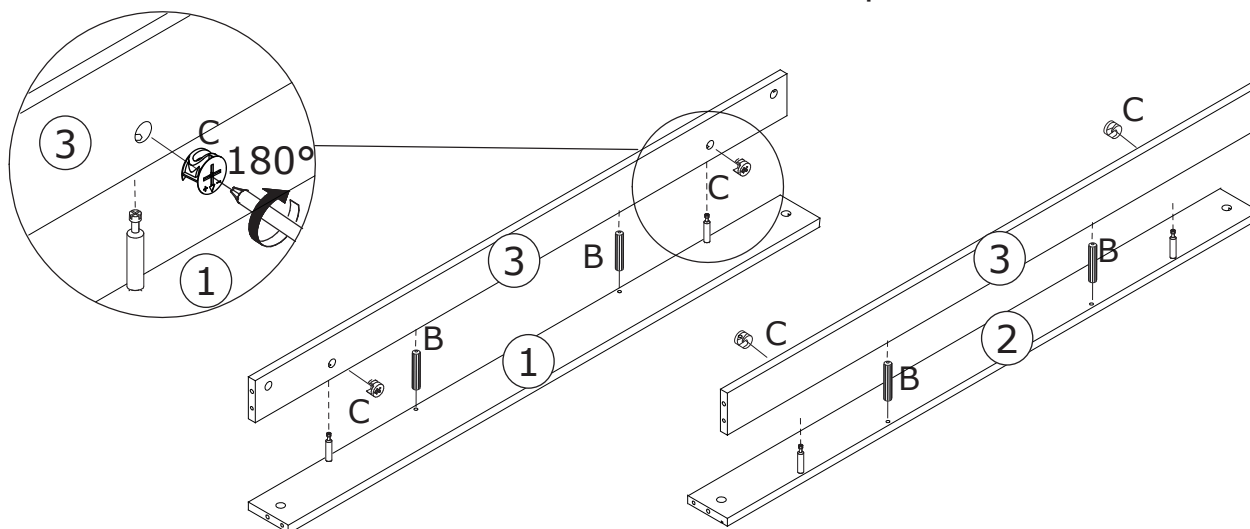
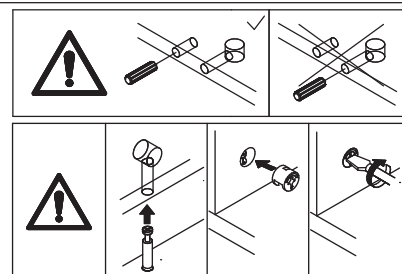

3

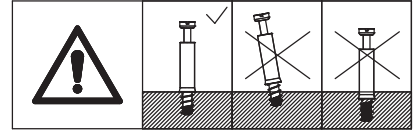
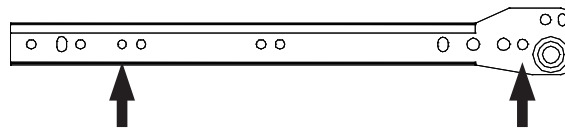
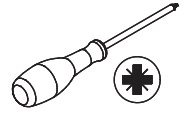
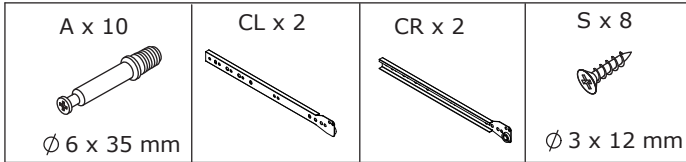

Use screw S to fix guide rail CL to plate 4.
Install eccentric rod A into plate 4.
Use screw S to fix guide rail CR to plate 5.
Install eccentric rod A into plate 5.

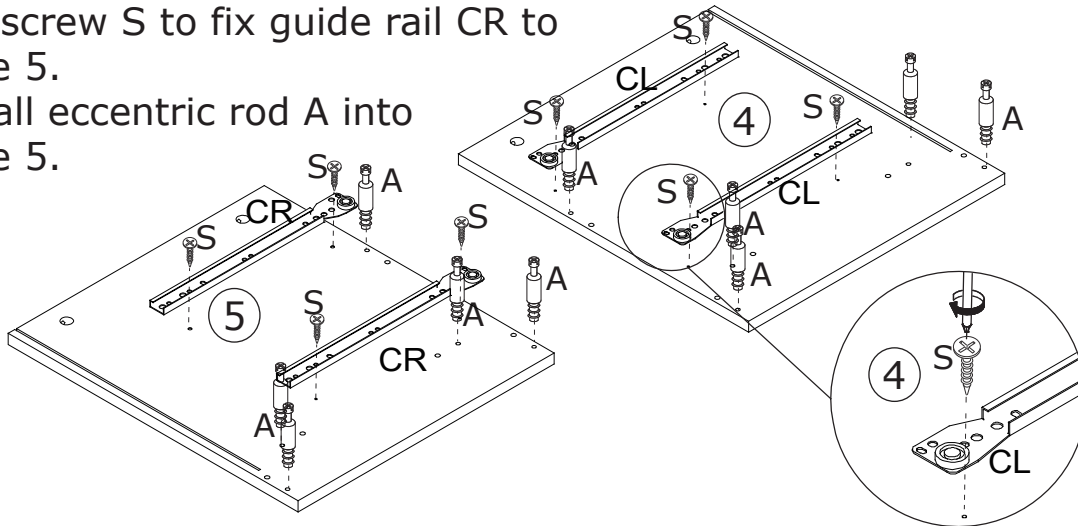

4

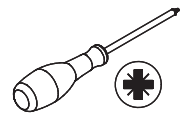
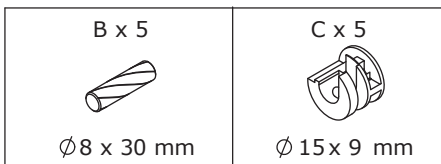

Insert wood dowel B into plate 5 and connect it to plates 6, 1, 2, and 2 pieces of plate 3.
Rotate eccentric wheel C clockwise to lock it in place.

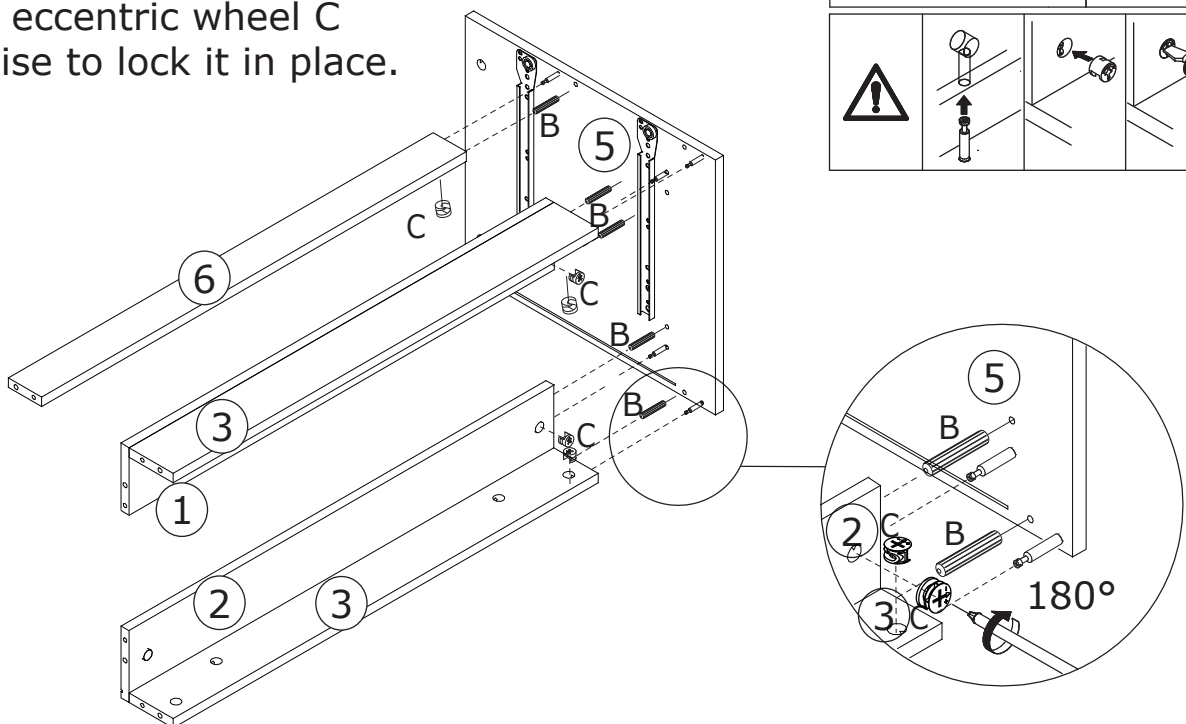
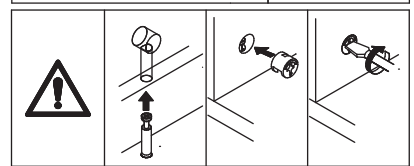
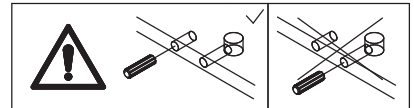

5

B x 5



C x 5



Ø15 x 9 mm

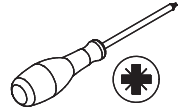

Insert wood dowel B into plate 4 and connect it to plates 6, 1, 2, and two pieces of plate 3. Rotate eccentric wheel C clockwise to lock it in place.

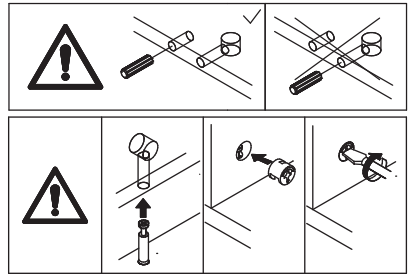
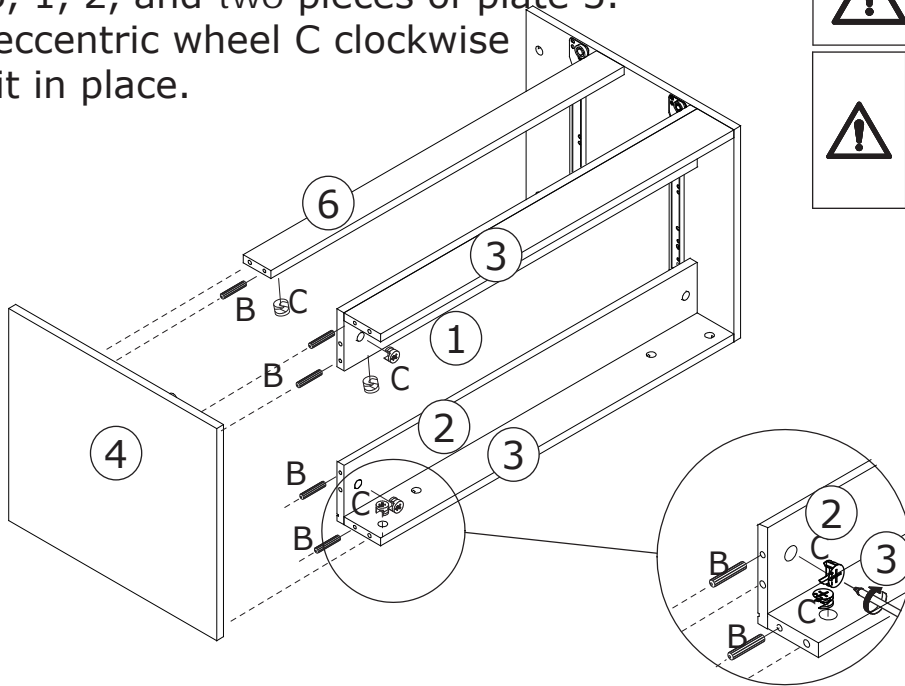

6

Insert back panel 7.

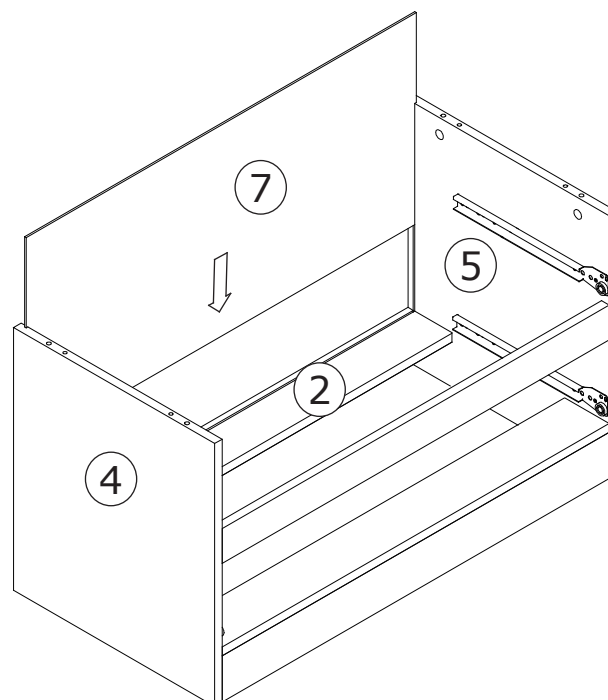

7

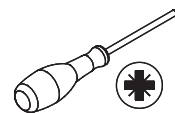
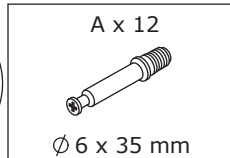

Install eccentric rod A into plates 8 and 10.

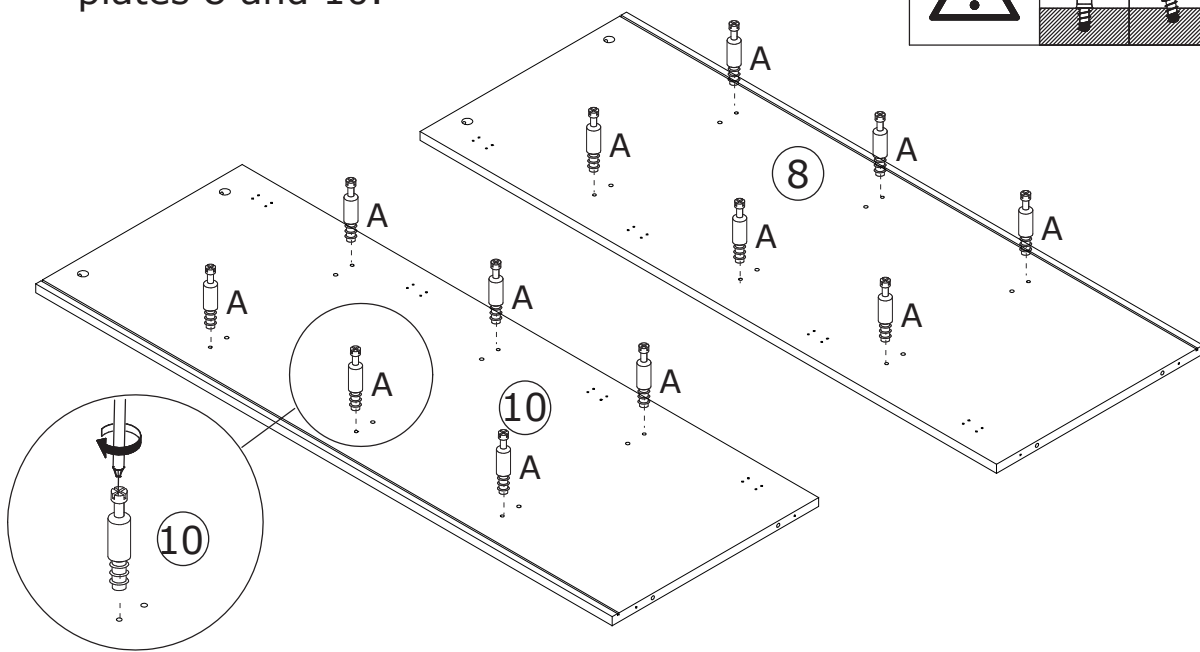
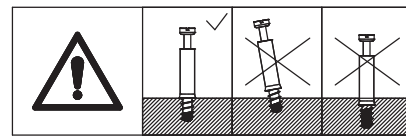

8

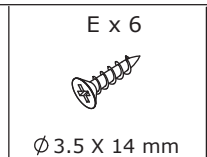
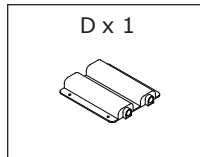

Use screw E to fix rebounder D to plate 11.

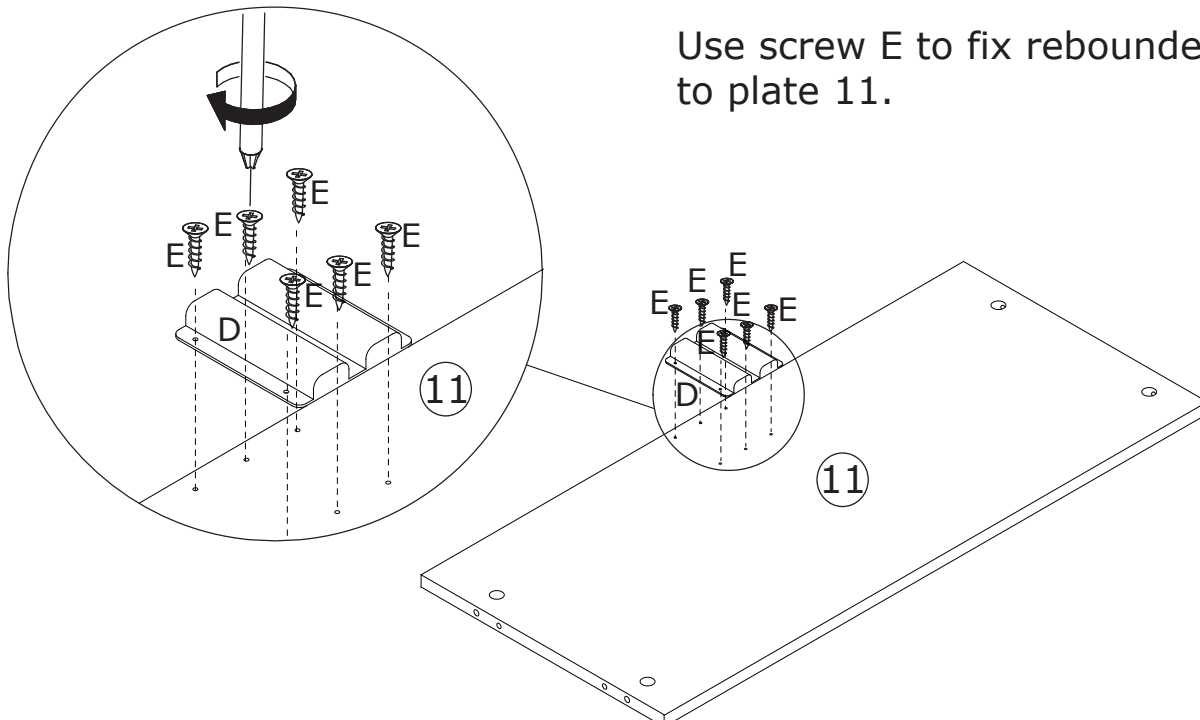

9

B x 6



C x 6

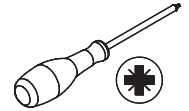
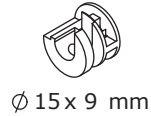

Insert wood dowel B into plate 10 and connect it to plates 11, and two pieces of plate 12.
Rotate eccentric wheel C clockwise to lock it in place.

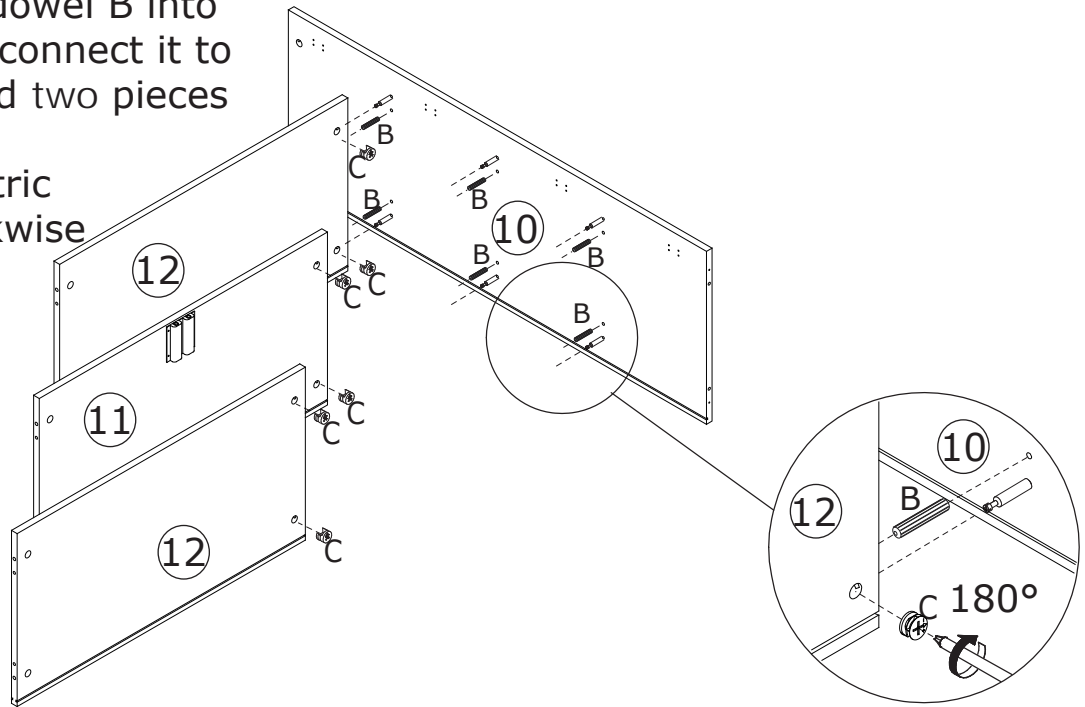

10

Insert two pieces of back panel 13.

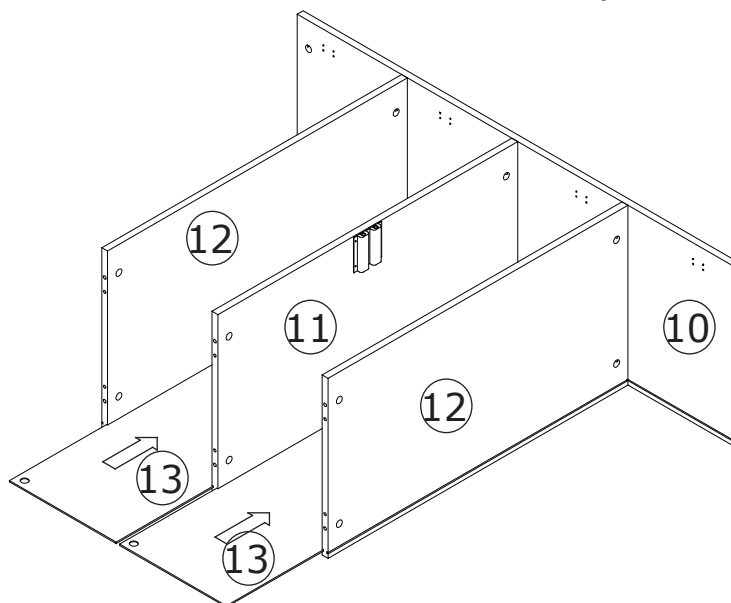

11

B x 6



Ø 8 x 30 mm

C x 6



Ø 15 x 9 mm

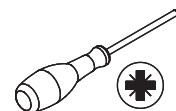

Insert wood dowel B into plate 8 and connect it to plates 11 and two pieces of plate 12. Rotate eccentric wheel C clockwise to lock it in place.

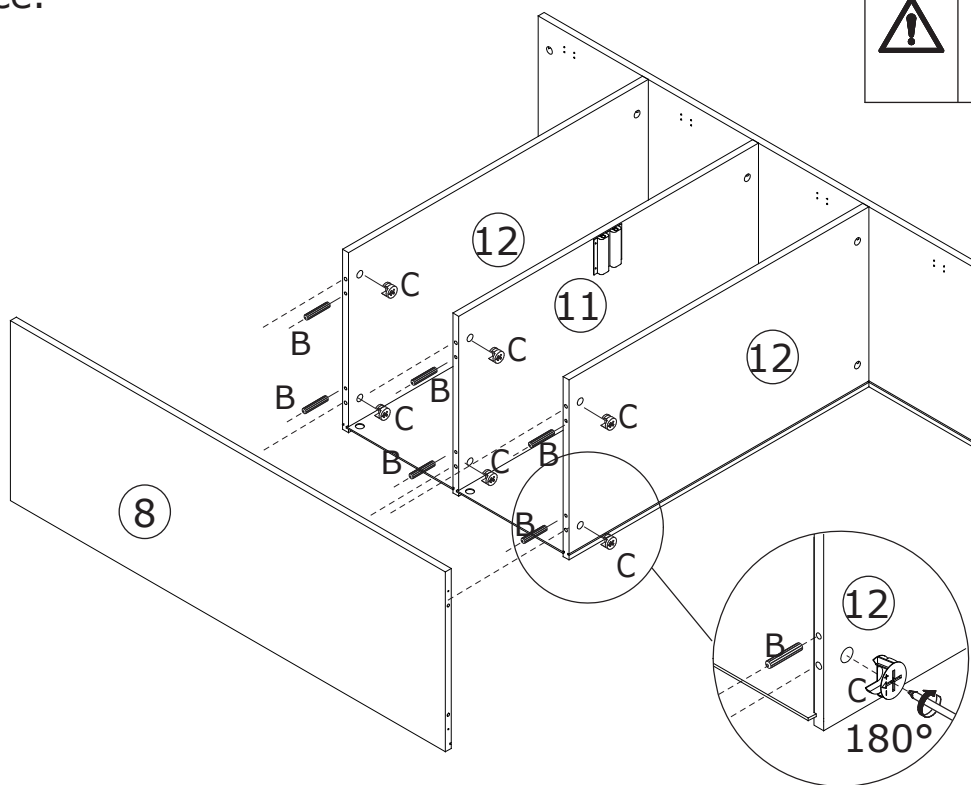
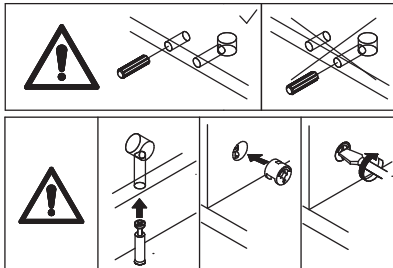

12

A x 4

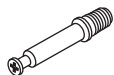

Ø 6 x 35 mm



Install eccentric rod A into plate 14.

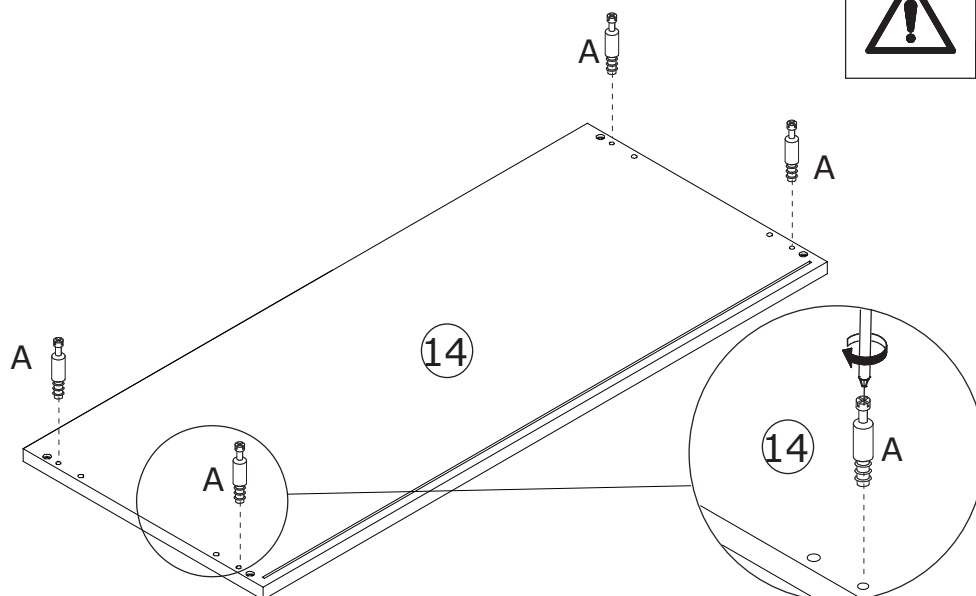
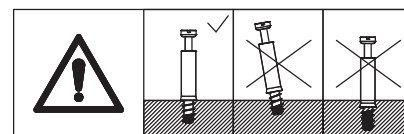

13

Insert back panel 13.

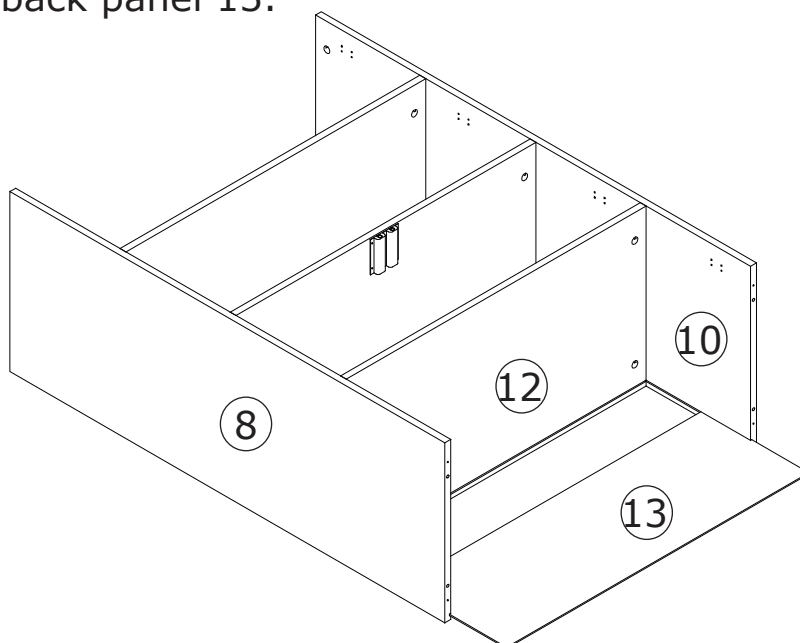

14

B x 4



Ø 8 x 30 mm

M x 4

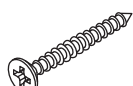

Ø 4 x 35 mm



Insert wood dowel B into plates 8 and 10, and connect it to plate 14. Use screw M to lock it in place.

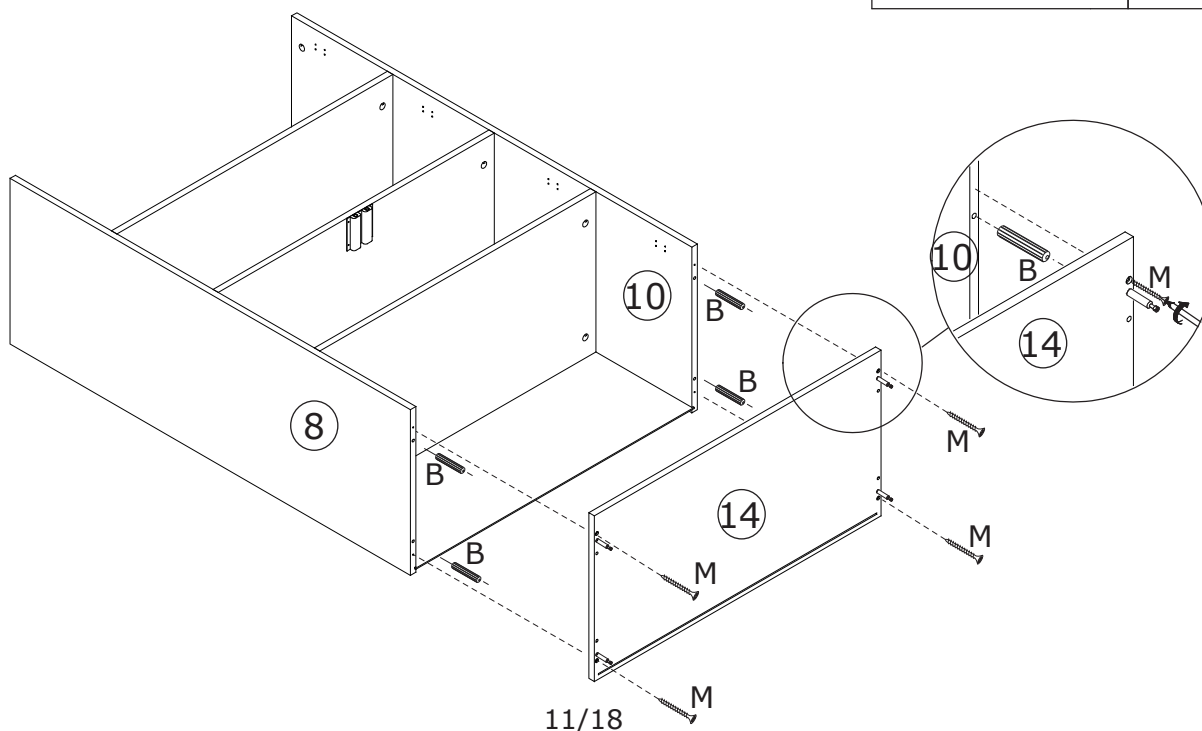
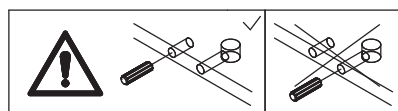

15

B x 4



Ø 8 x 30 mm

C x 4



Ø 15 x 9 mm

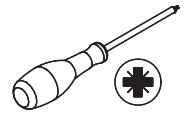

Insert wood dowel B into plates 4 and 5, and connect it to plate 14. Rotate eccentric wheel C clockwise to lock it in place. Install eccentric rod A into plate 15.

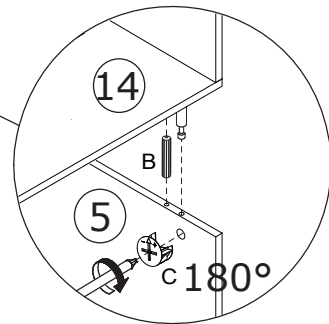
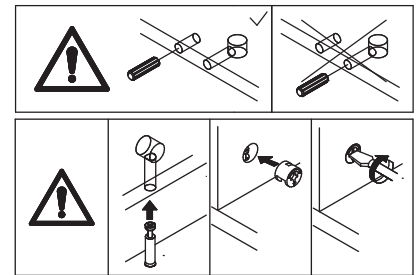
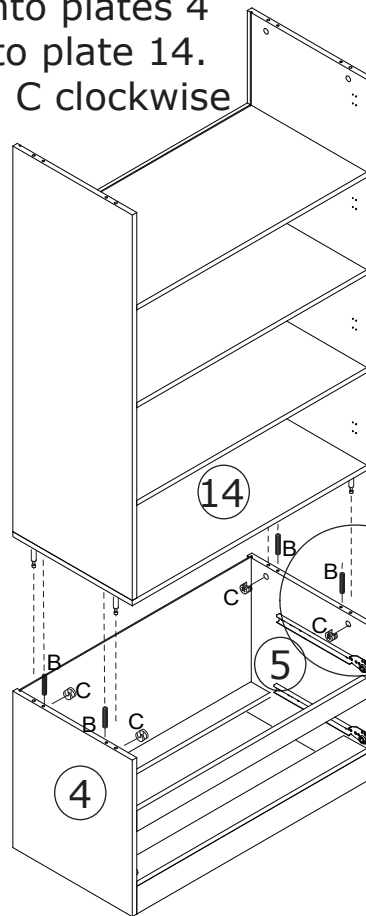

16

A x 4

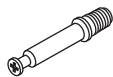

Ø 6 x 35 mm

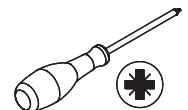

Install eccentric rod A into plate 15.

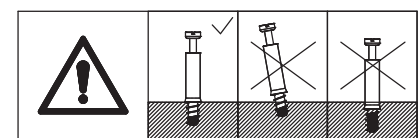
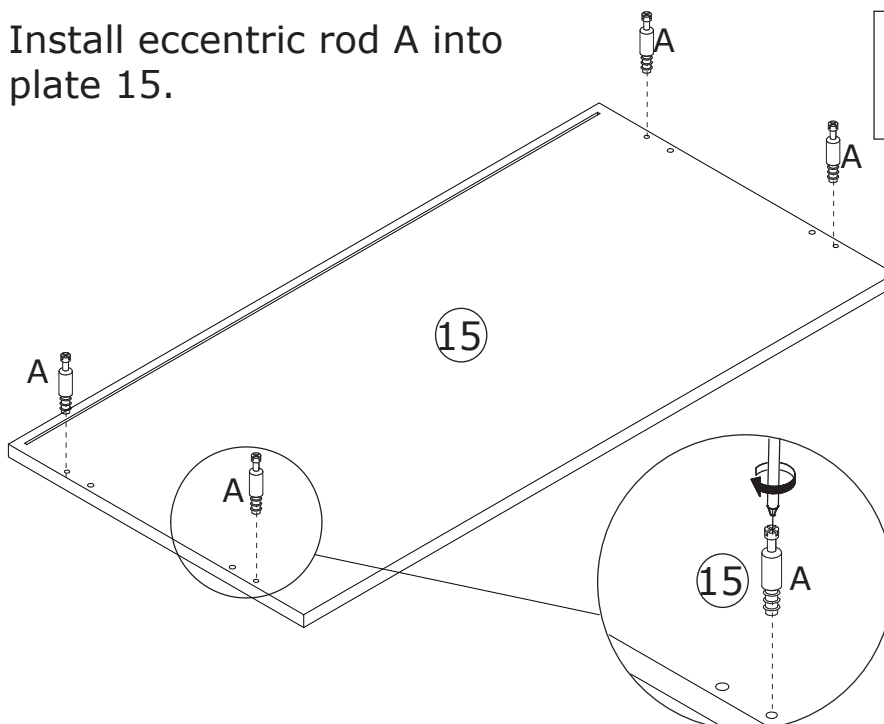

17

Insert back panel 13.

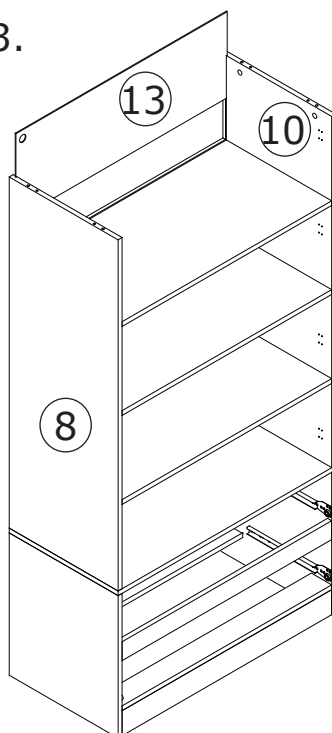

18

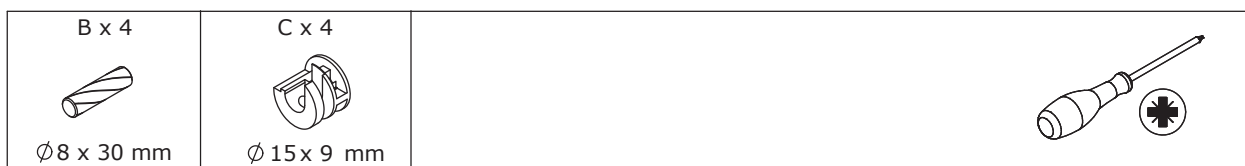

Insert wood dowel B into plates 8 and 10, and connect it to plate 15. Rotate eccentric wheel C clockwise to lock it in place.

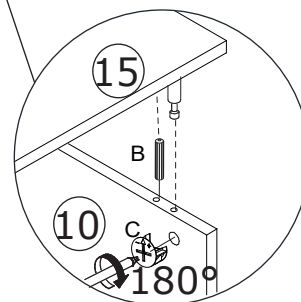
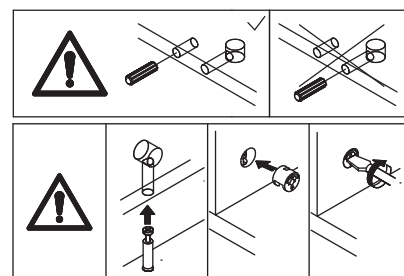
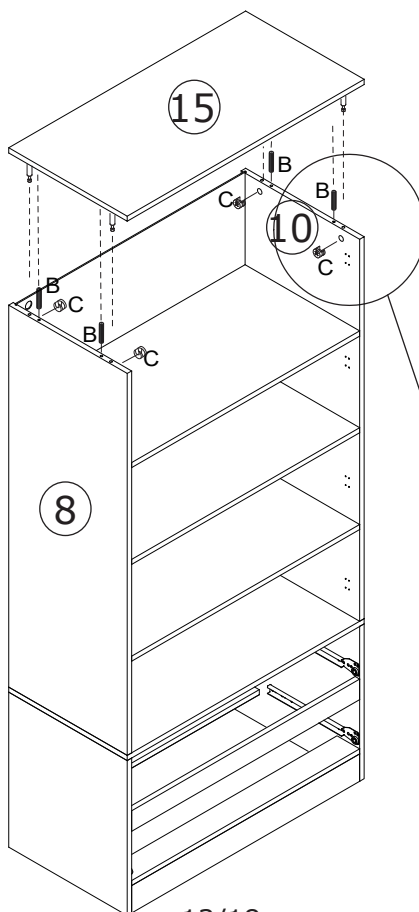

19

E x 22



Ø 3.5 X 14 mm

F x 20



G x 2

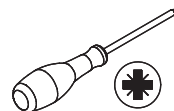

Insert back panel clip F and use screw E to fix it in place.
Use screw E to fix anti-tip piece G to plate 15.

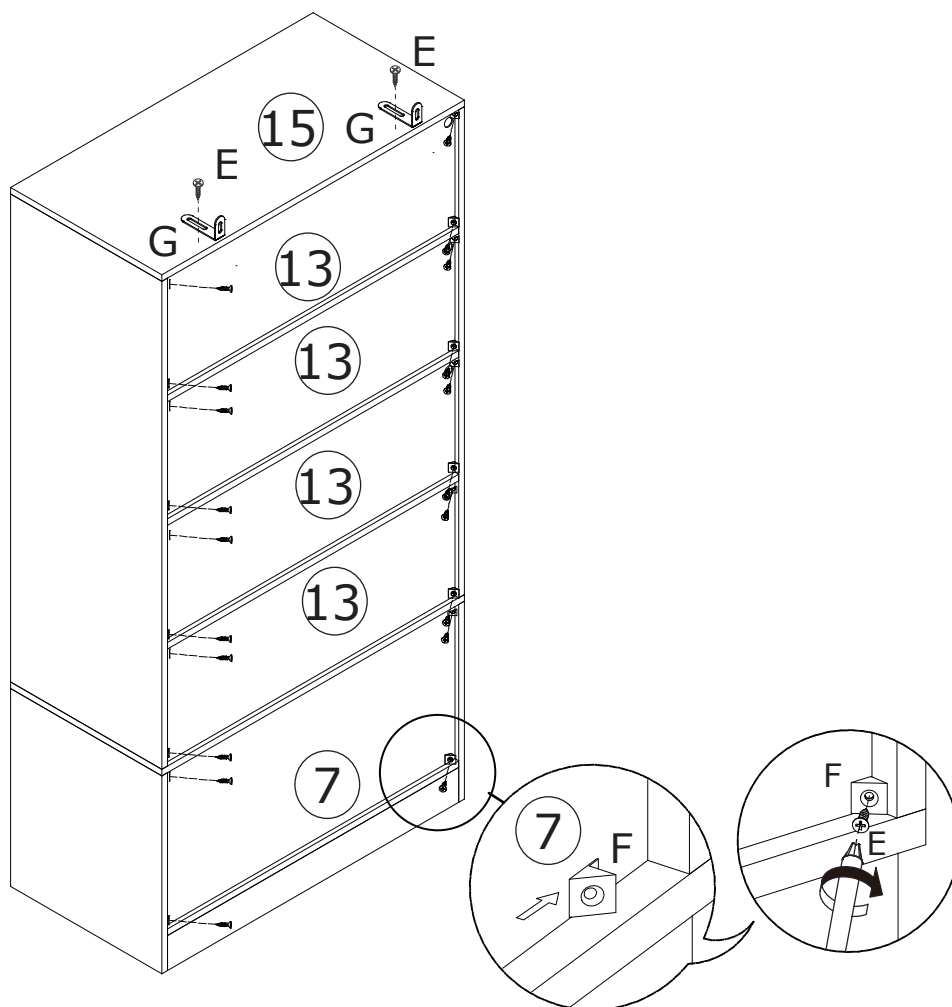

20

N x 4



Tear off the back glue of the light strip!

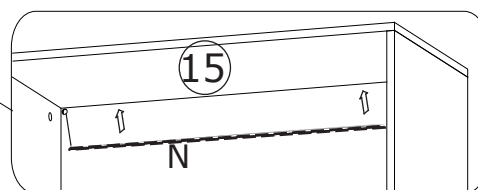
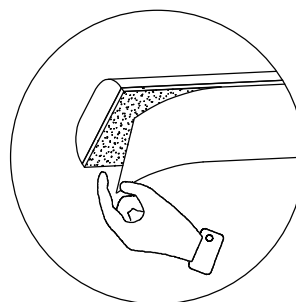

Please note that the wire of the lamp belt is to be threaded through the hole of No.13 plate

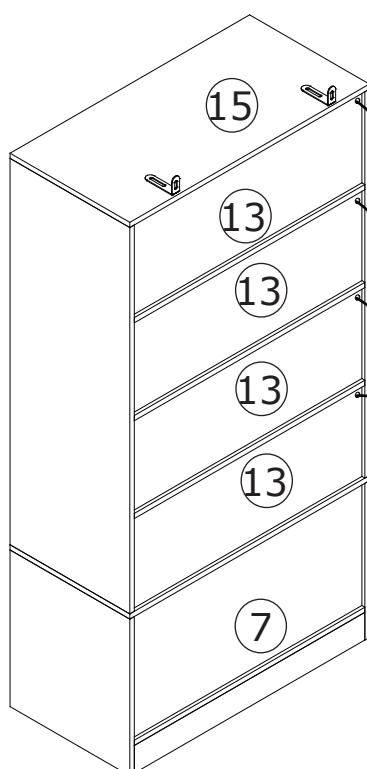
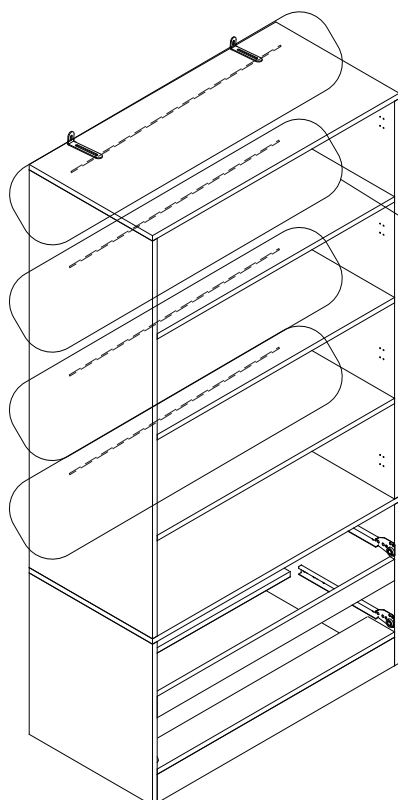
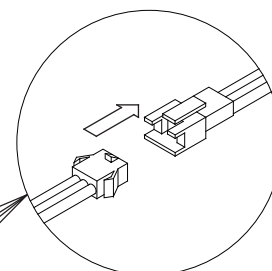

Attach LED light strip.

21

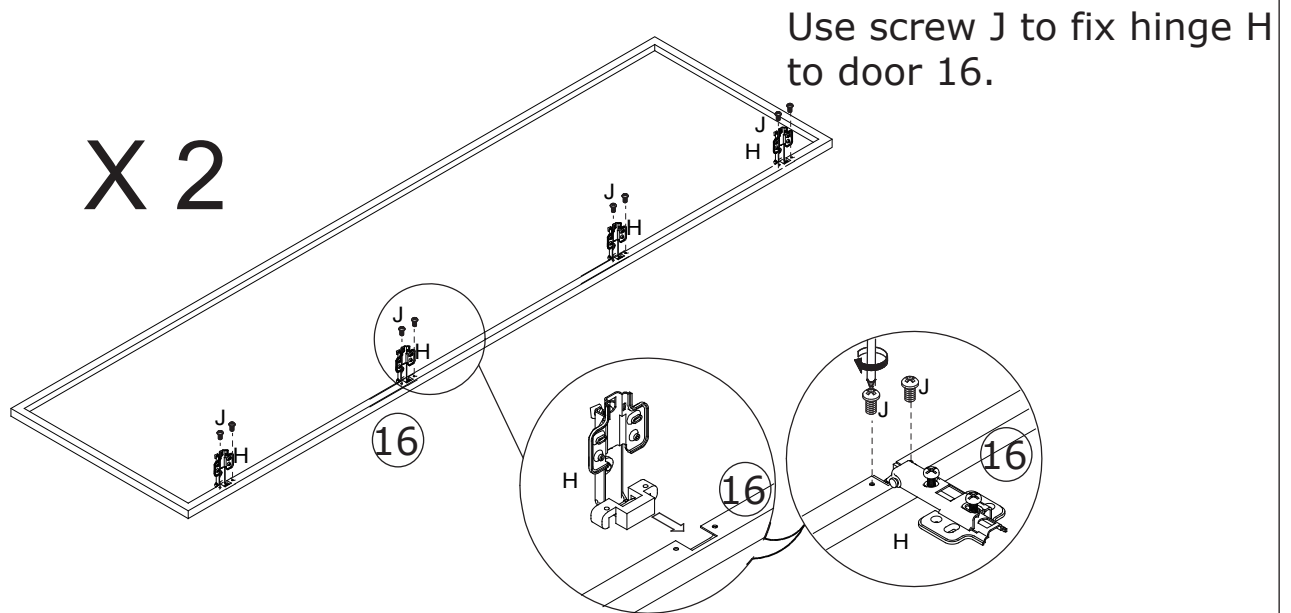

22

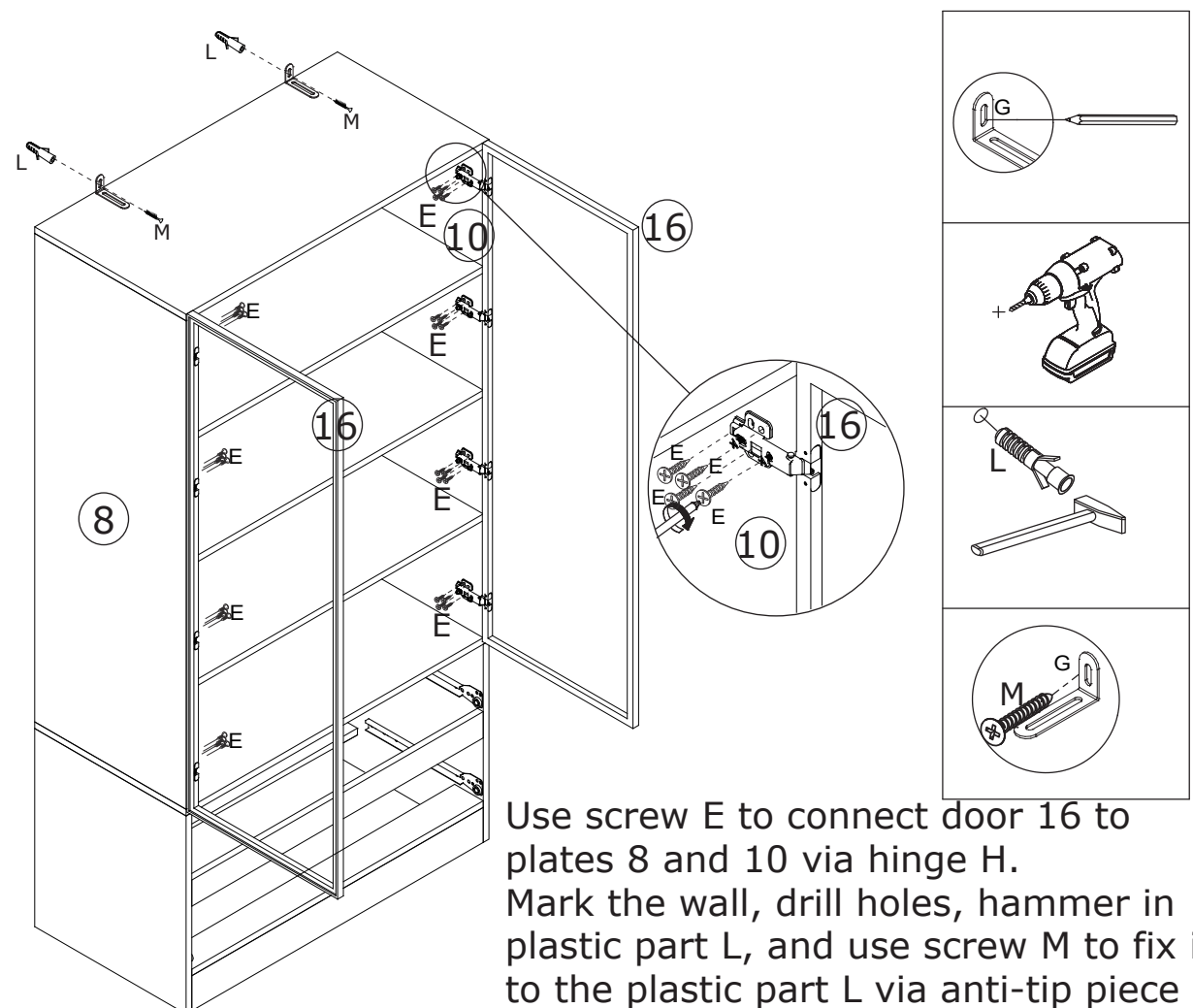
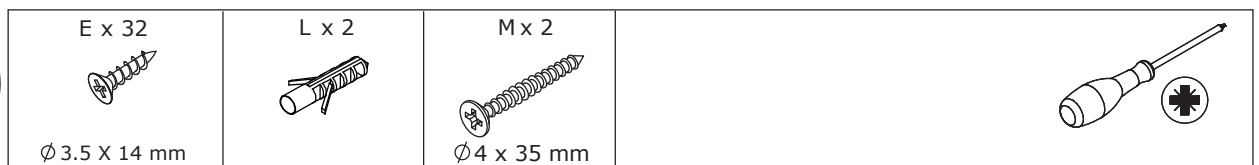

23

A x 10

 Ø 6 x 35 mm

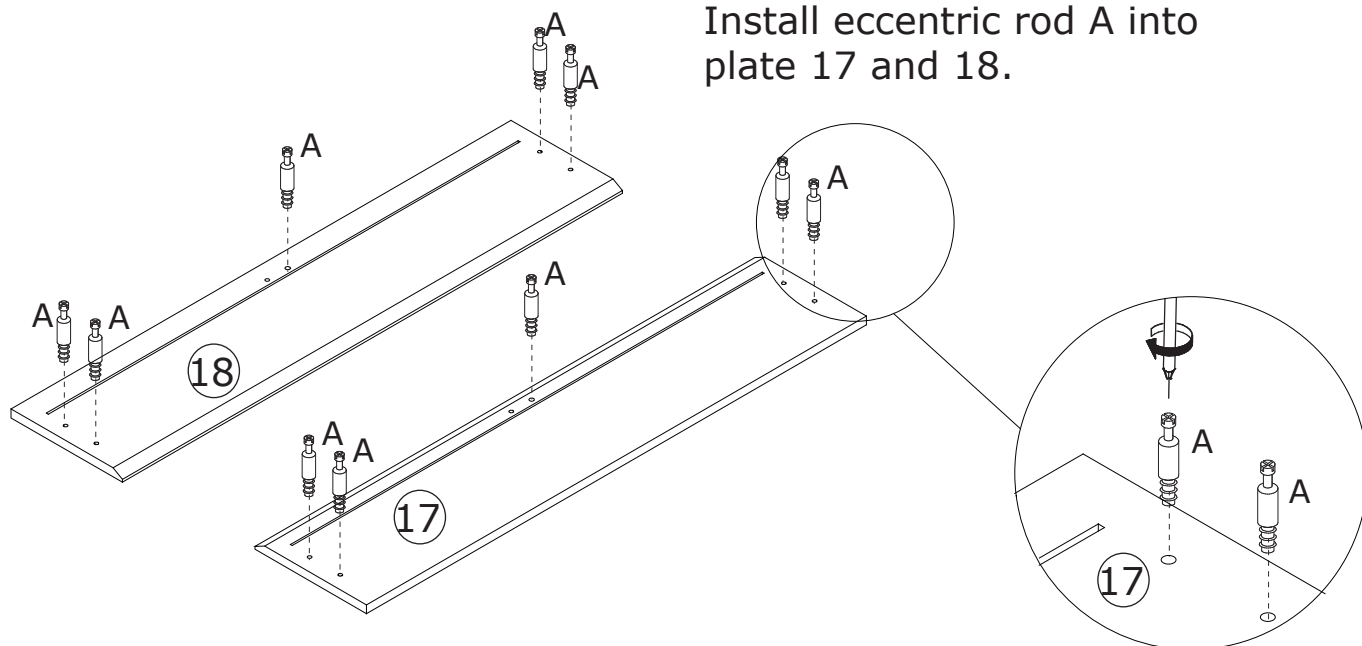

Install eccentric rod A into plate 17 and 18.



24

P x 2

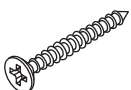
 Ø 6 x 30 mm

T x 10

 Ø 4 x 30 mm

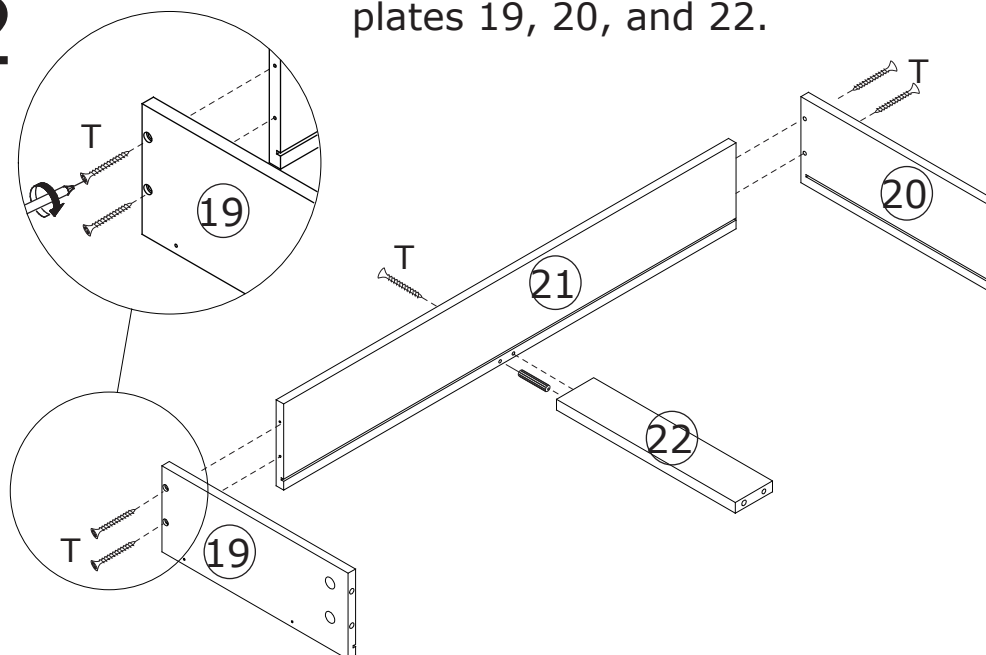

X 2

Insert wood dowel P into plate 22.
 Use screw T to connect plate 21 to plates 19, 20, and 22.



25

Insert plate 23.

X 2

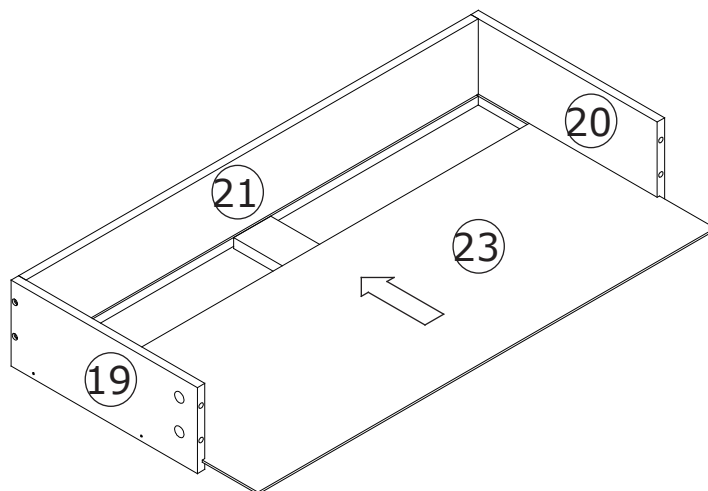

26

C x 5

P x 1



Ø 15 x 9 mm



Ø 6 x 30 mm



Insert wood dowel P into plate 22.
Connect plate 17, 19, 20, and 22.
Rotate eccentric wheel C clockwise
to lock it in place.

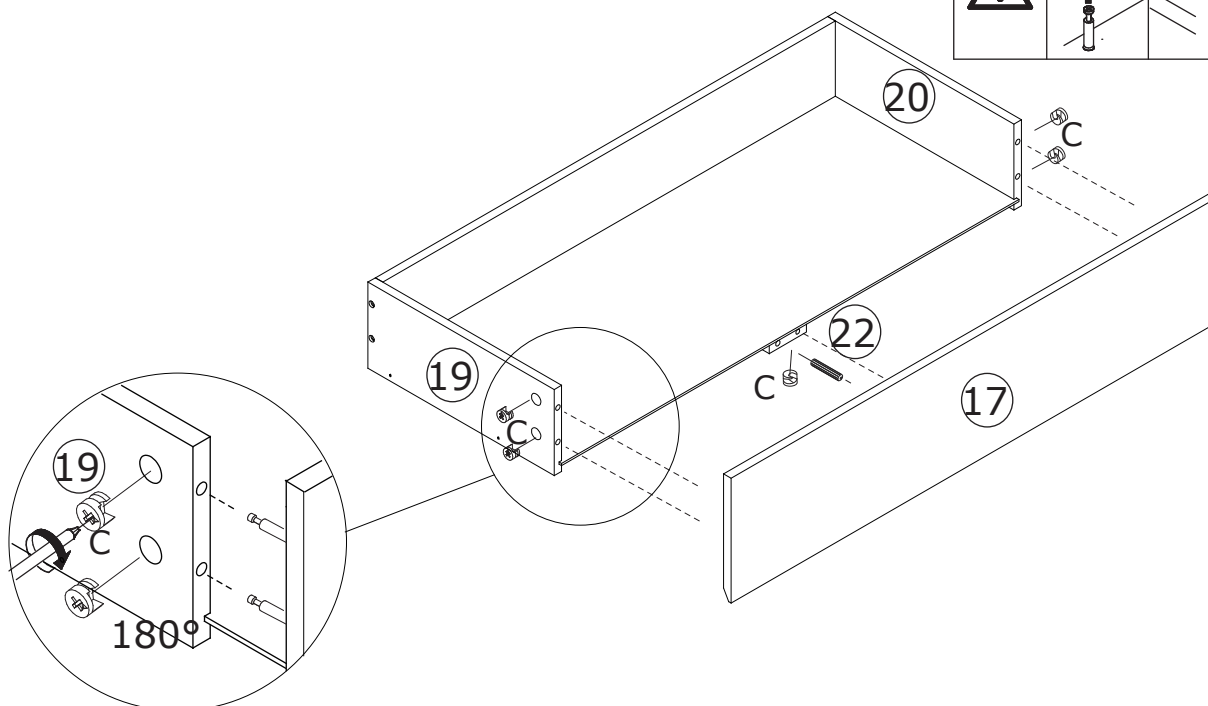
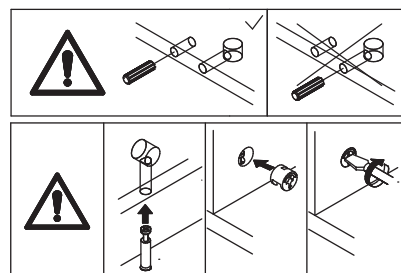

27

C x 5



Ø 15 x 9 mm

P x 1



Ø 6 x 30 mm

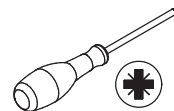

Insert wood dowel P into plate 22.
Connect plate 18, 19, 20, and 22.
Rotate eccentric wheel C clockwise to lock it in place.

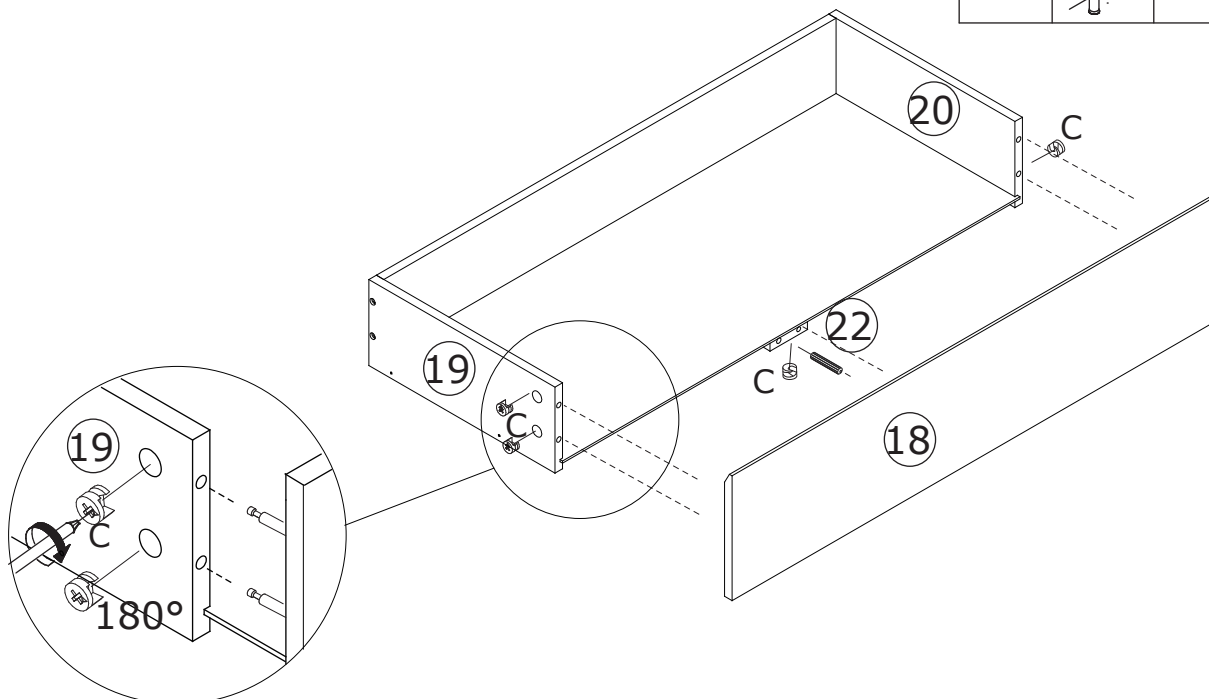
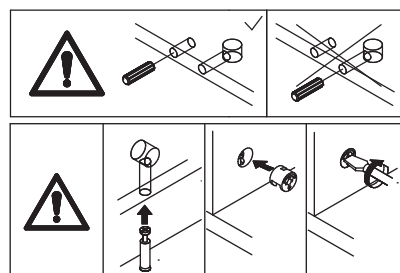

28

DL x 1

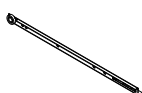

DR x 1

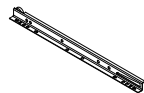

S x 4



Ø 3 x 12 mm



Use screw S to fix guide rail DL to plate 19.
Use screw S to fix guide rail DR to plate 20.

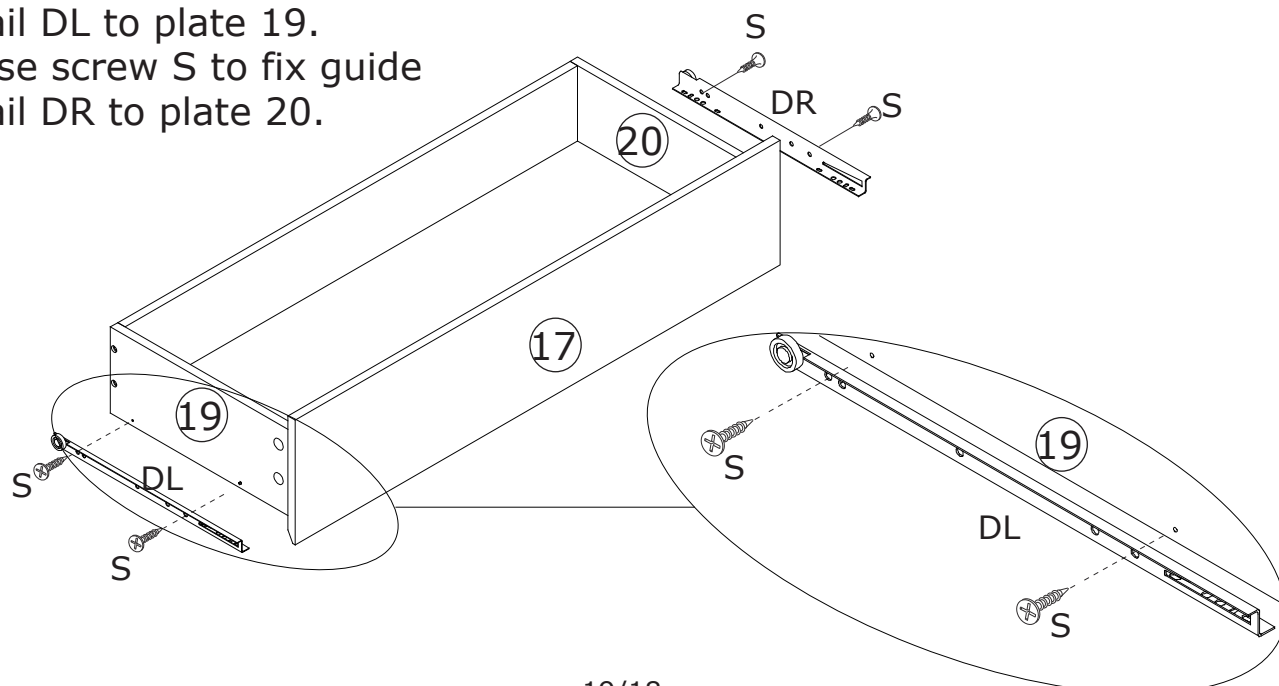

29

DL x 1

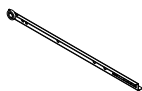

DR x 1

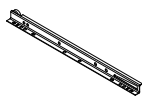

S x 4



Ø 3 x 12 mm

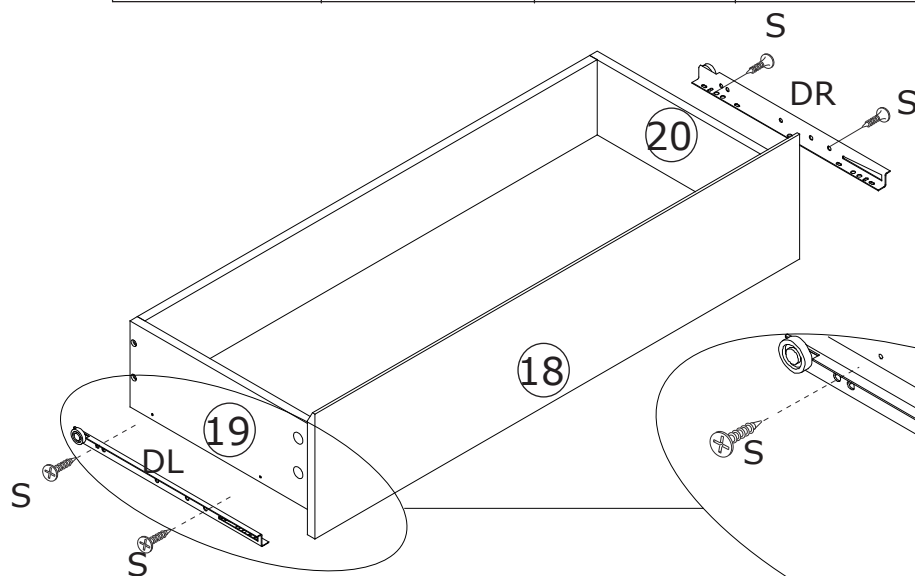
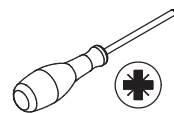

Use screw S to fix guide rail DL to plate 19.
Use screw S to fix guide rail DR to plate 20.

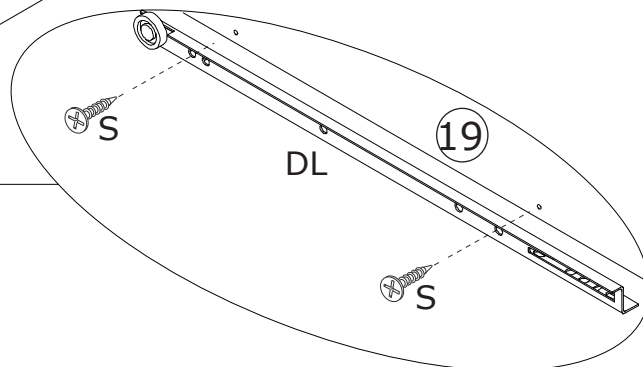

30

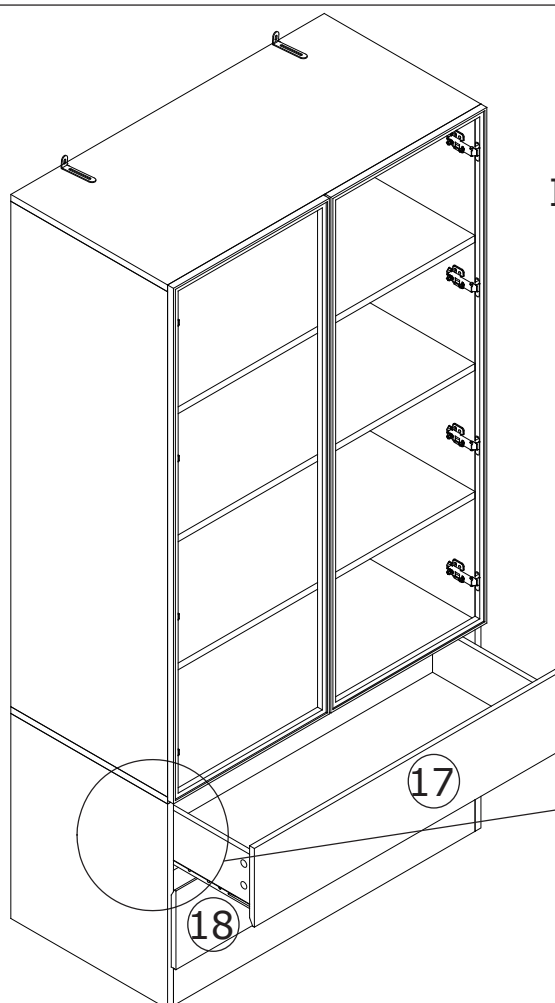

Insert drawer into cabinet.

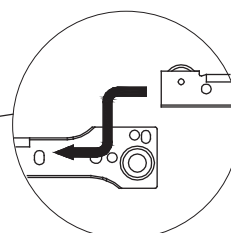

20/18

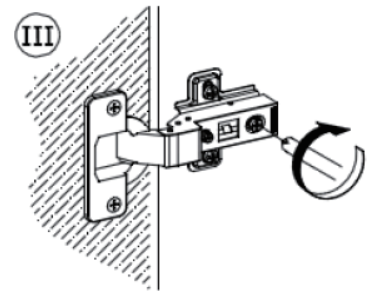
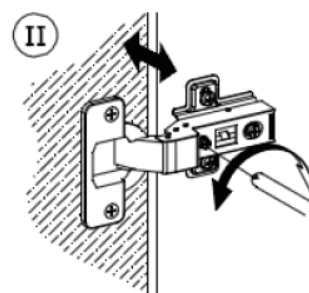
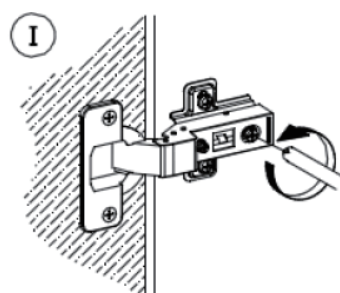
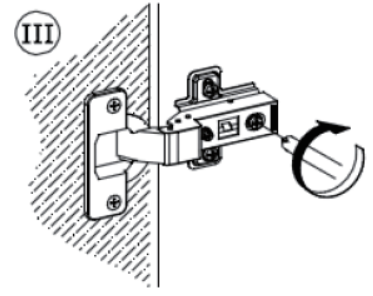
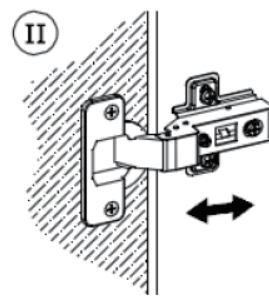
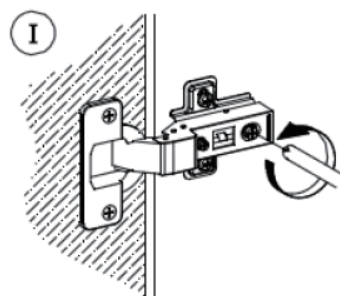
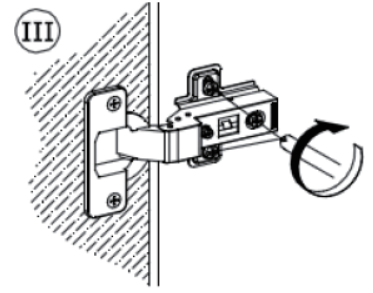
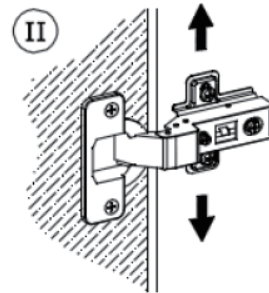
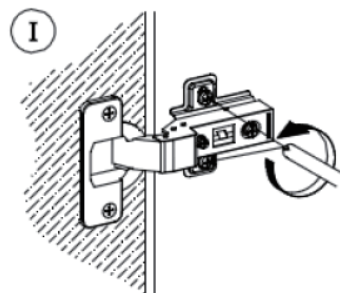
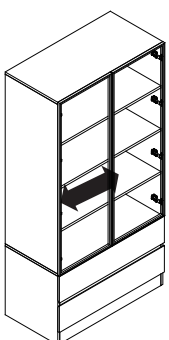
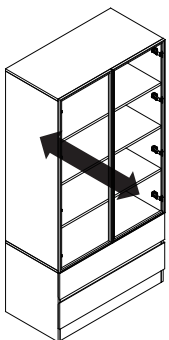
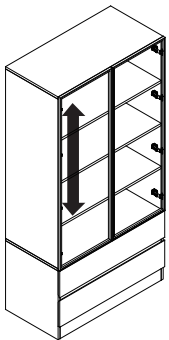
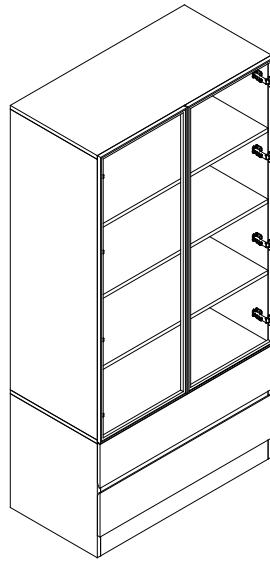
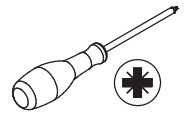

WARRANTY

WARRANTY CLAIMS

- There is a 30-day warranty for broken furniture or any other problems that do not work properly. The warranty will start from the date of purchase which must be verified by proof of purchase.
- Before making a claim, we may be able to answer your query, simply call us. Please leave your purchase order number, along with some details of the problem, if you want a replacement part. We will arrange within 48 hours. If there is out of stock, we will reply with a shipping date.
- The product must be used in accordance with the instructions provided. For health reasons.
- For other reasons, if the furniture needs to be returned, it must be cleaned and dried and operated within 30 days of receipt.

Type of Warranty Claim

- Failure to follow the furniture instructions will invalidate the warranty. Attention please.
- Does not include damage during installation, but includes damage during transportation.

Scope of responsibility

- Shall not bear any responsibility for misuse or user damage and / or loss of parts during the installation of furniture.
- After using, the damage and scratches of the furniture are not covered by the warranty.

The Warranty Relates to All Bought in The Us and Covers The Following Areas

- Sheet parts: 1 month from the date of purchase.
- Electrical parts: 1 month from the date of purchase.

RETURNS

CHANGED YOUR MIND AND NEED TO RETURN YOUR ITEM?

PLEASE FOLLOW THE BELOW INSTRUCTIONS:

- If you have purchased and have simply changed your mind, follow the retailer's instructions for returns.

DEFECTIVE ITEMS

- If your item is defective in any way, i.e. it doesn't work but you can't identify why, in the first instance, please call us.

DAMAGED ITEMS

- If you receive an order with obvious shipping damage from the retailer, then we suggest the delivery is refused. If the delivery has been accepted and then shipping damage is found, please follow the specific instructions advised by the retailer.
In all circumstances please save all packaging material and paperwork for the order. Please be aware that if you dispose of packaging material or attempt to return the merchandise without contacting the fulfiller, you jeopardise your chances of making a claim, and you may not receive a credit for the return.