

Display stand

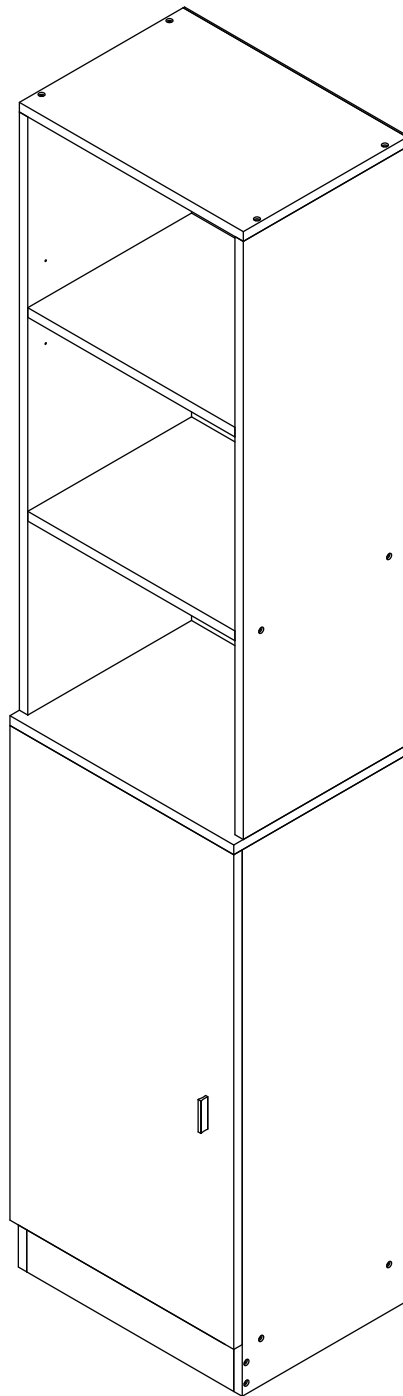



IMPORTANT INFORMATION!

please read the entire manual before starting to assemble and/or using this product. follow the manual thoroughly and keep it for further reference.

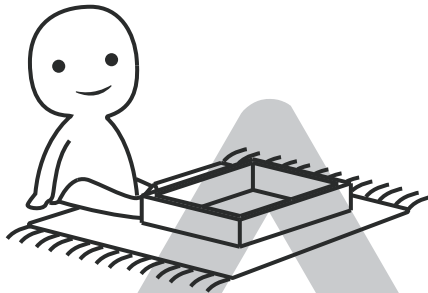
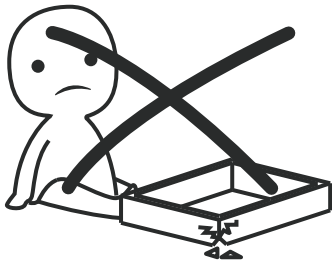

AVOID SCRATCHES!

In order to avoid scratching this furniture should be assembled on a soft layer-could be a rug.

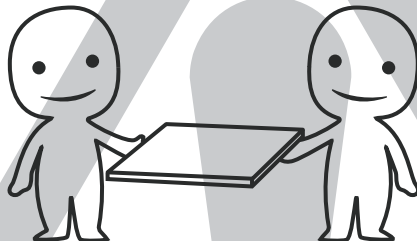

IMPROVE EFFICIENCY !

Try to find a partner to install with you, which can speed up the installation efficiency and shorten the time.

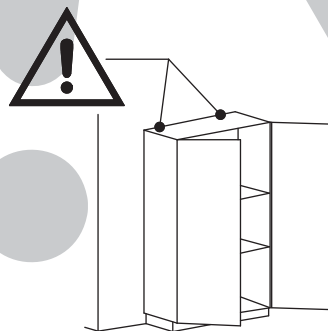
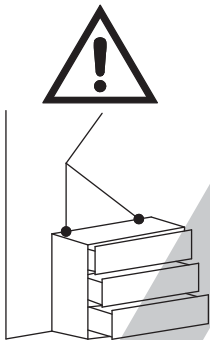

ANTI-TOPPLE WARNING !

Overturned furniture can cause serious or fatal crush injuries. To prevent tipping over, be sure to use the wall attachment, if not included with this product. Please purchase the wall attachment that fit your wall. If unsure, seek professional advice. Please read and follow each step of the instructions carefully.

IMPORTANT !

It is important that any product which is assembled using any kind of screw is re-tightened 2 weeks after assembly, and once every 3 months - in order to assure stability through-out the lifespan of the product.

For regular maintenance and cleaning of the product, for the frame, please use a rag dipped in neutral detergent to fully wipe it, and then dry it with a clean rag. For glass materials, wipe with a rag dampened with water glass cleaner, and then dry with a dry rag.

Do not use an electric screwdriver, and do not use too much force when installing, because the board is easy to break.

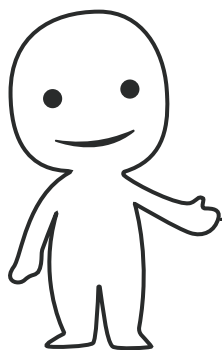

Please prepare the following tools

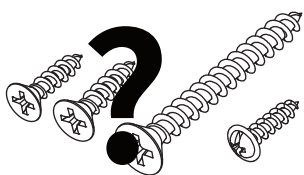
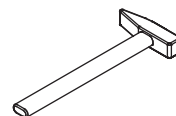
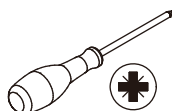
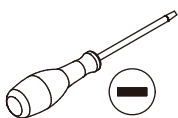

When installing, please carefully confirm whether each screw corresponds to the manual, accessories with similar shapes can be distinguished by size

Ax6

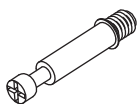

Ø6x35mm

Bx6



Ø15x10mm

Cx22



Ø6x30mm

Dx20

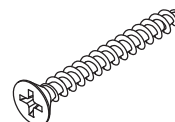

Ø4x40mm

Ex12



Ø4x14mm

Fx2

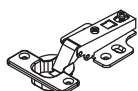

Gx1

G-1



G-2



Hx8



Ix8



Ø3x12mm

Jx2

J-1



J-2



J-3



Kx2

K-1



K-2



K-3



Lx2



Mx24(+2)



Nx16(+1)



Ox5



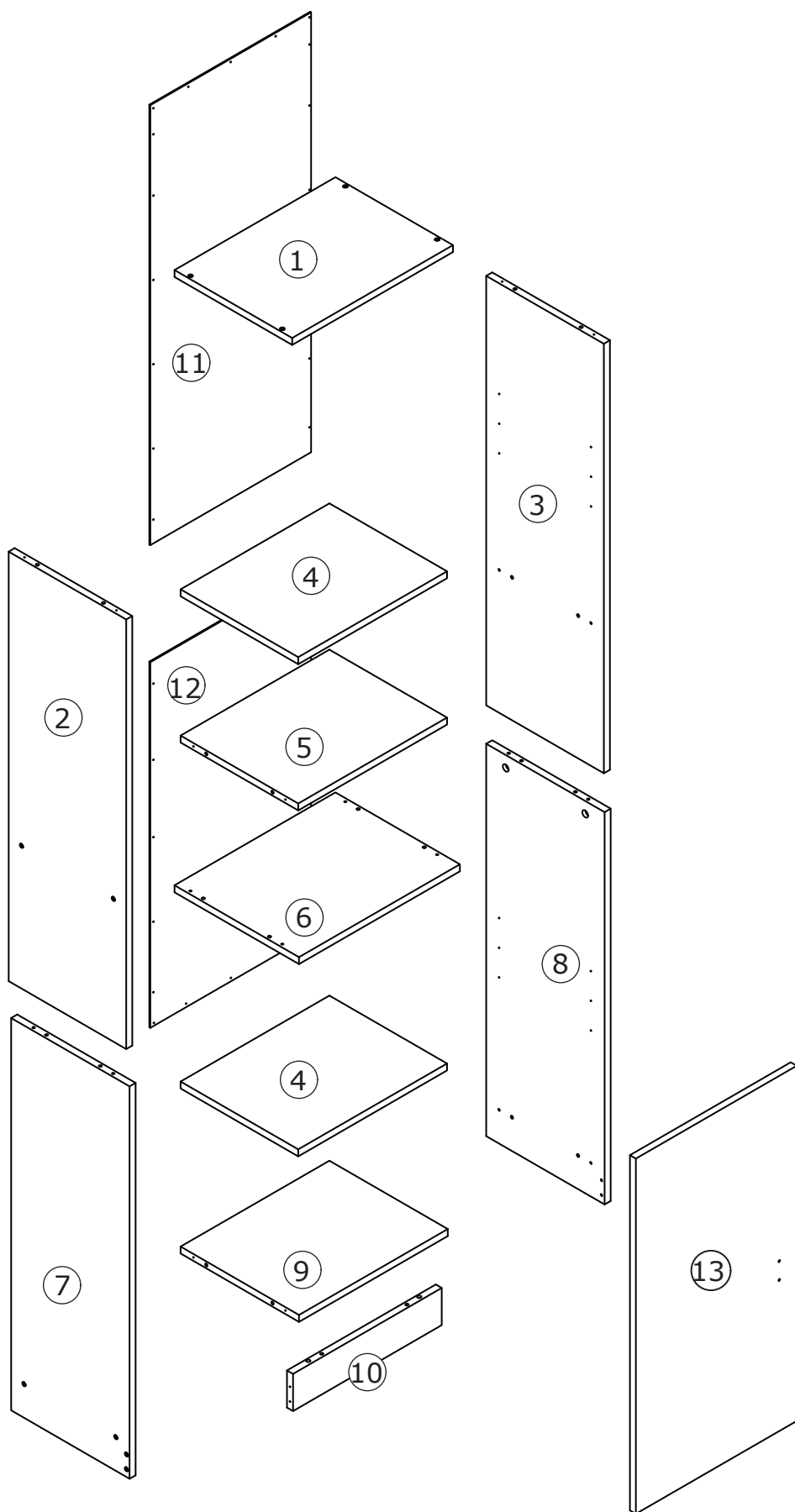

1

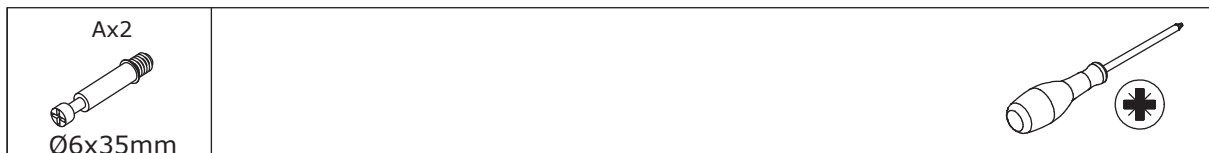

Insert quickfit screw(A) into corresponding holes in No.9 plate with a screwdriver as shown.

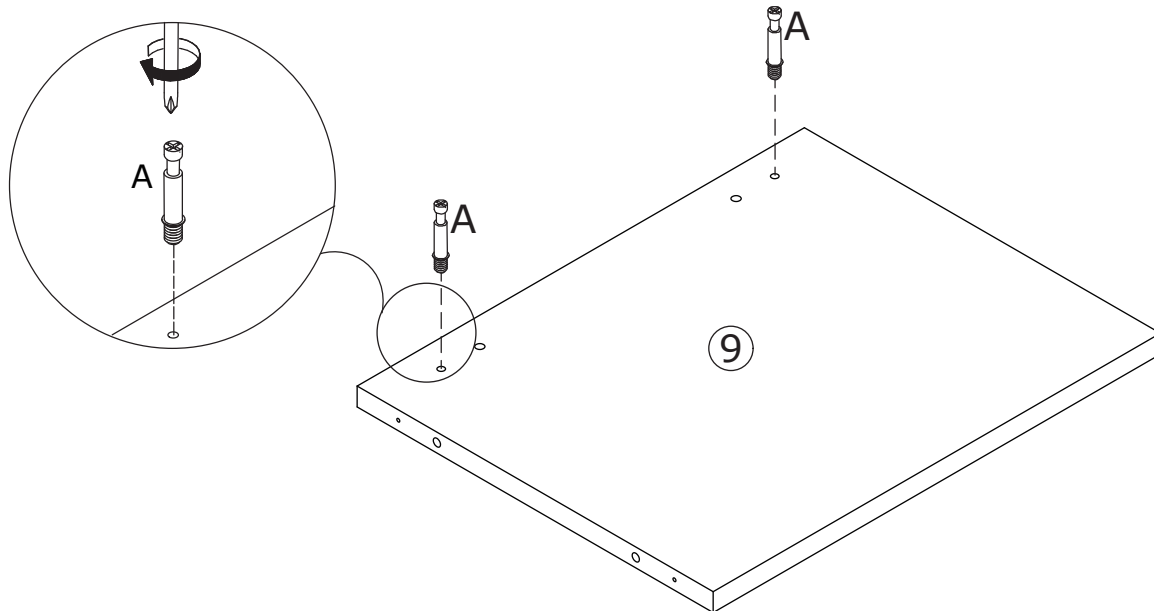
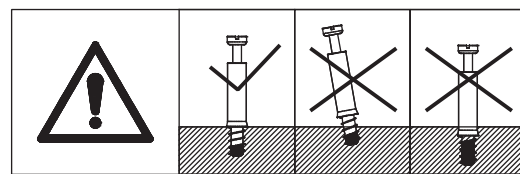

2



Connect No.10 with No.9 plate using wooden dowel(C) and turn cam lock(B) clockwise to tighten as shown.

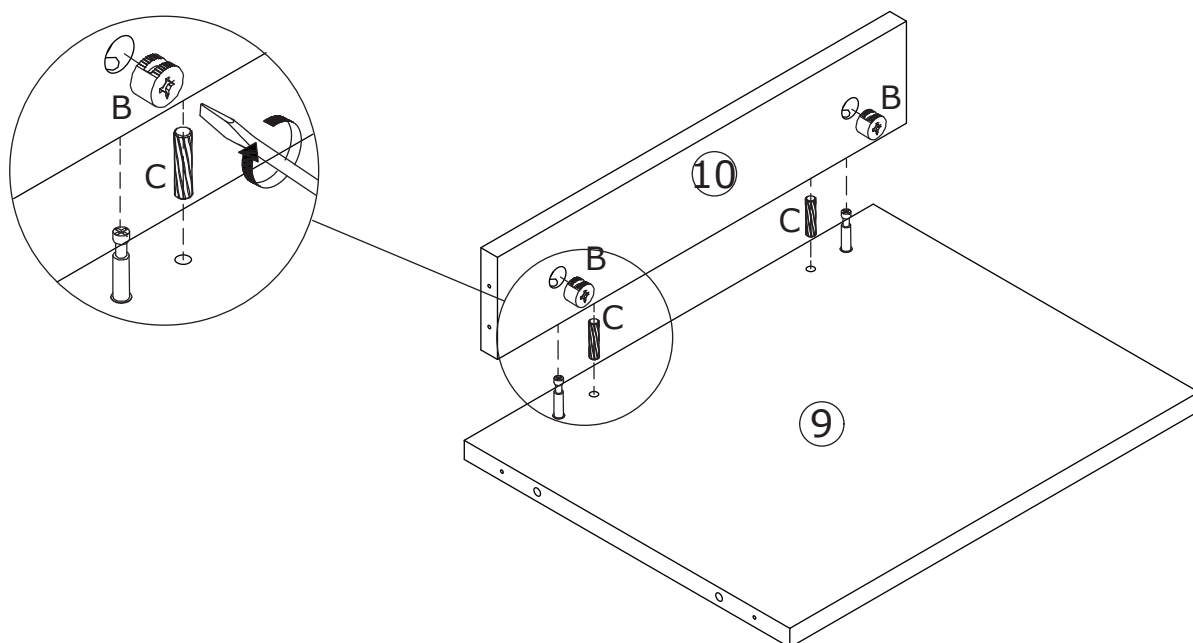
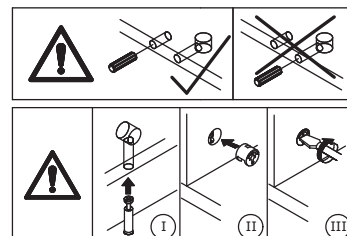

3

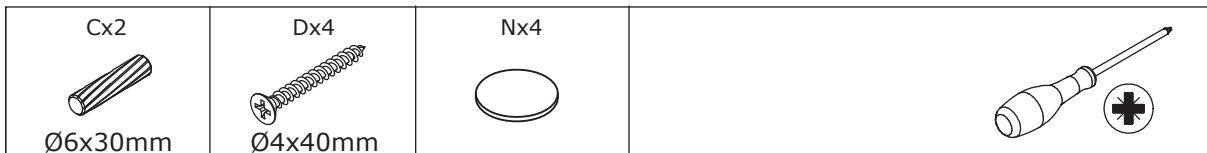

Connect the component with No.8 plate using wooden dowel(C), and fix with screw(D) as shown.

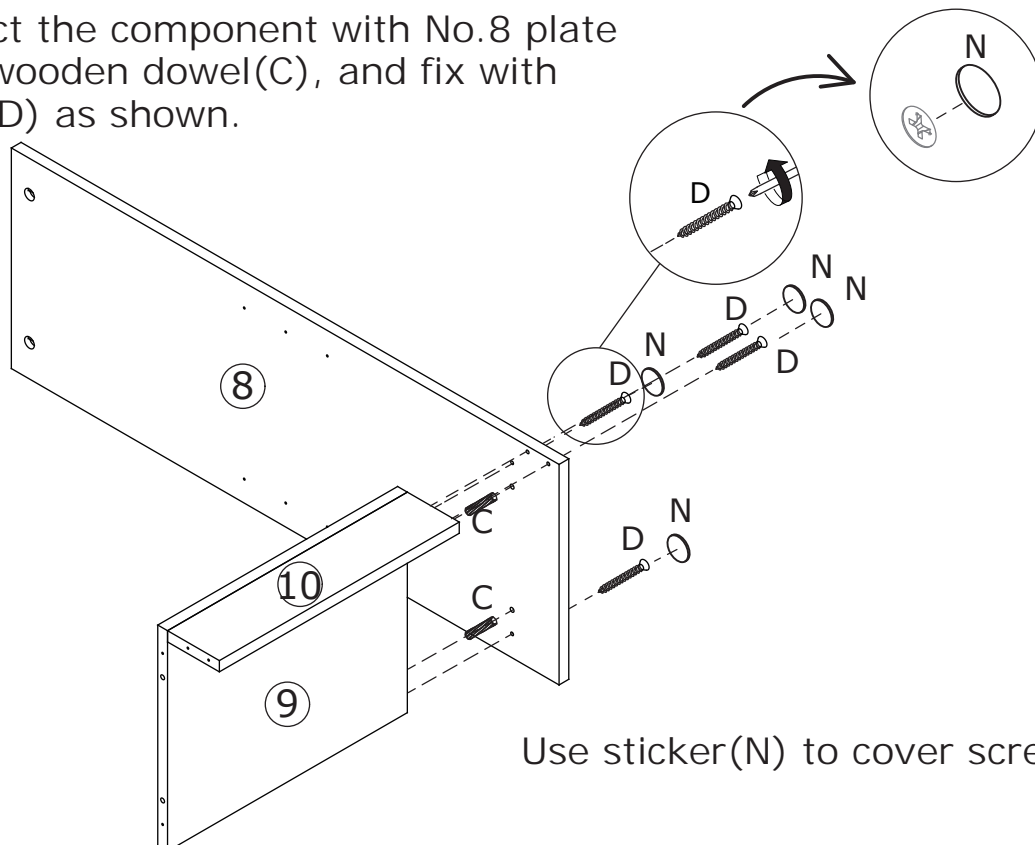

Use sticker(N) to cover screws.

4

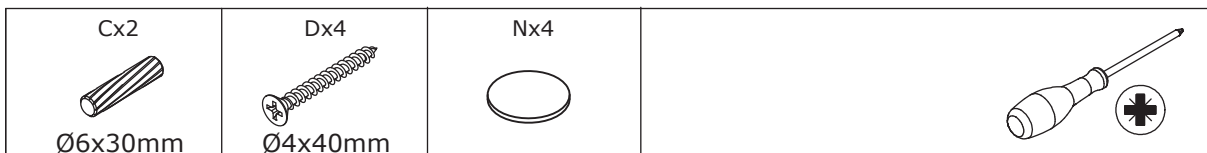

Connect No.7 plate with the component using wooden dowel(C), and fix with screw(D) as shown.

Use sticker(N) to cover screws.

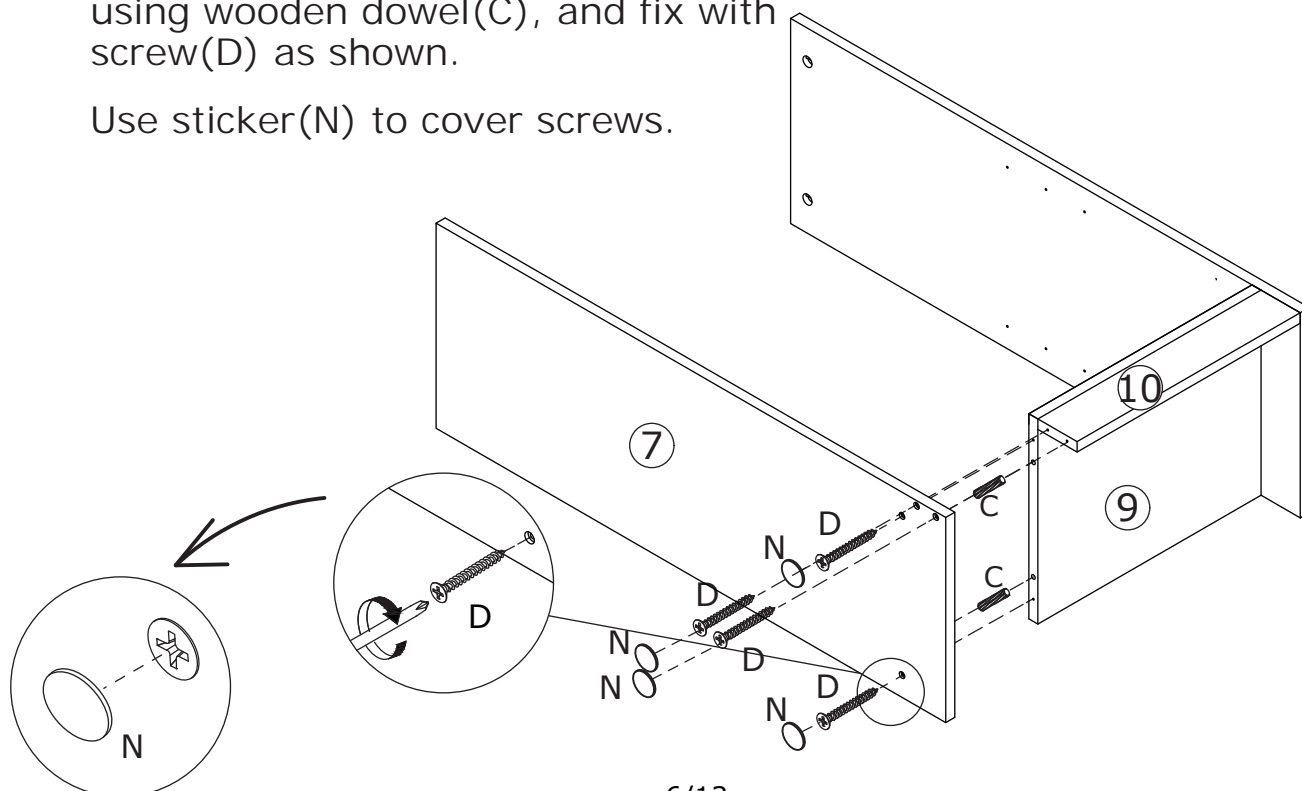

5



Knock foot peg(O) into the bottom as shown.

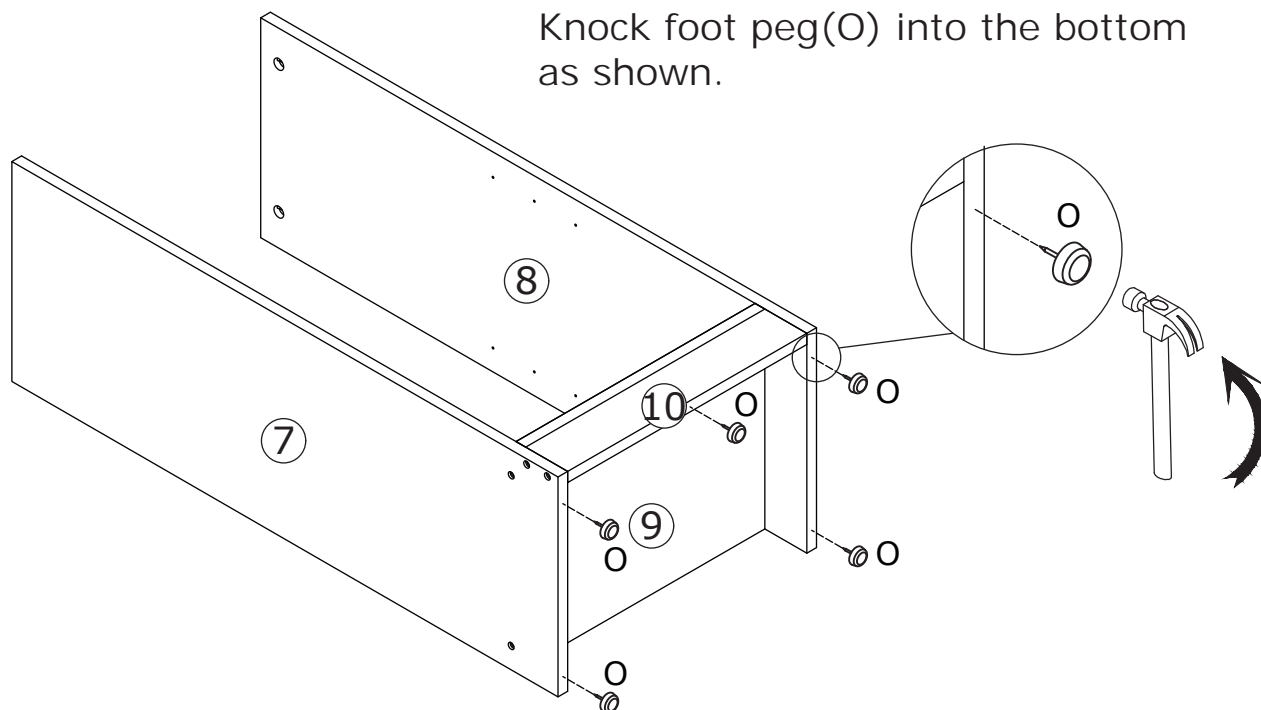

6

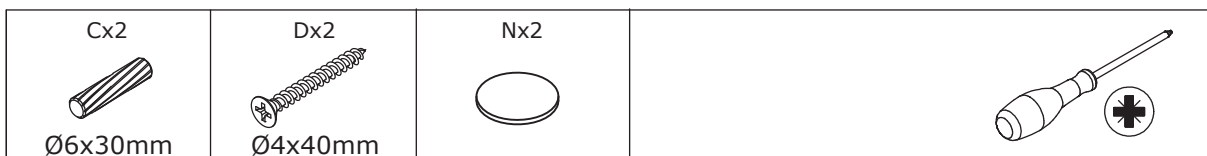

Connect No.5 plate with No.3 using wooden dowel(C), and fix with screw(D) as shown.

Use sticker(N) to cover screws.

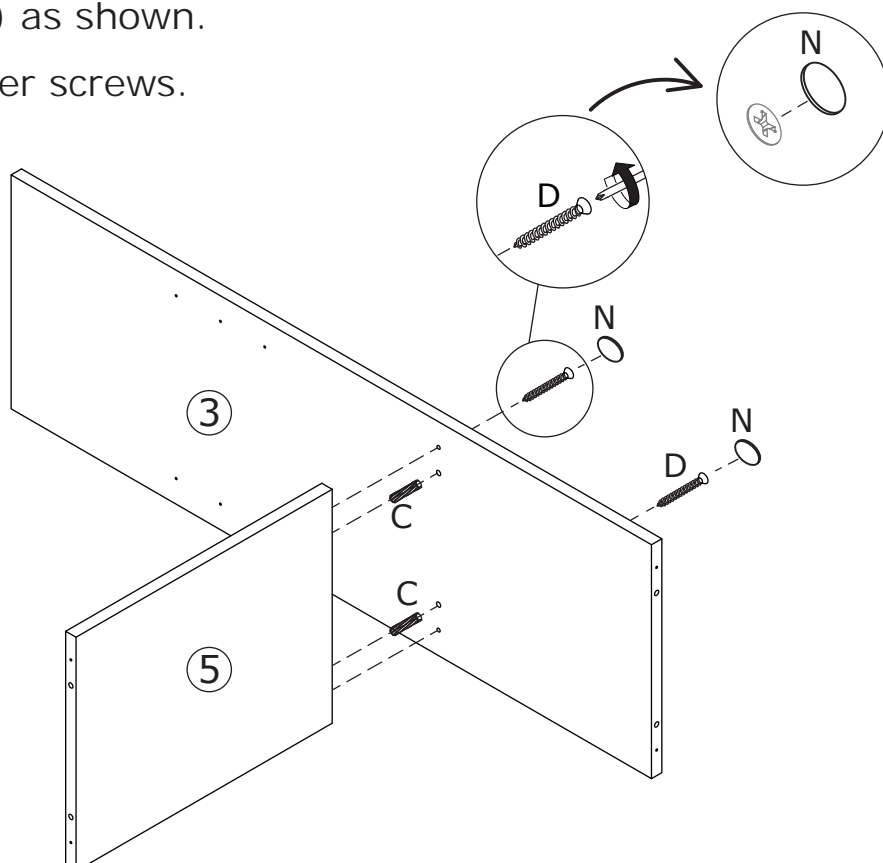

7

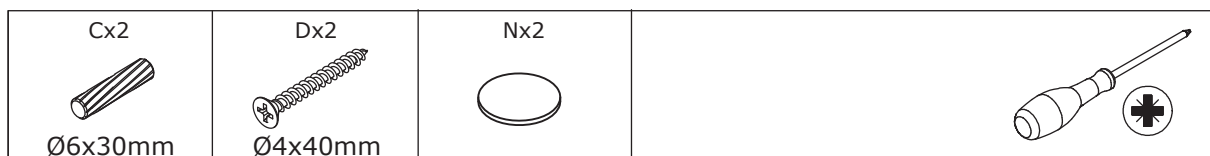

Connect No.2 plate with No.5 using wooden dowel(C), and fix with screw(D) as shown.

Use sticker(N) to cover screws.

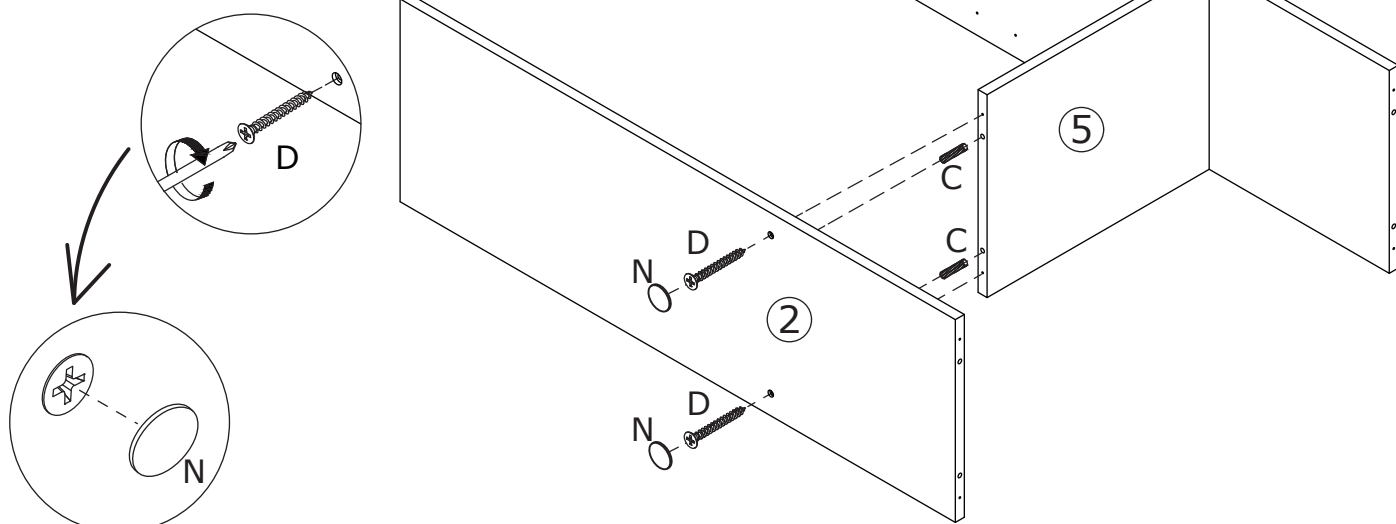

8



Insert quickfit screw(A) into corresponding holes in No.6 plate with a screwdriver as shown.

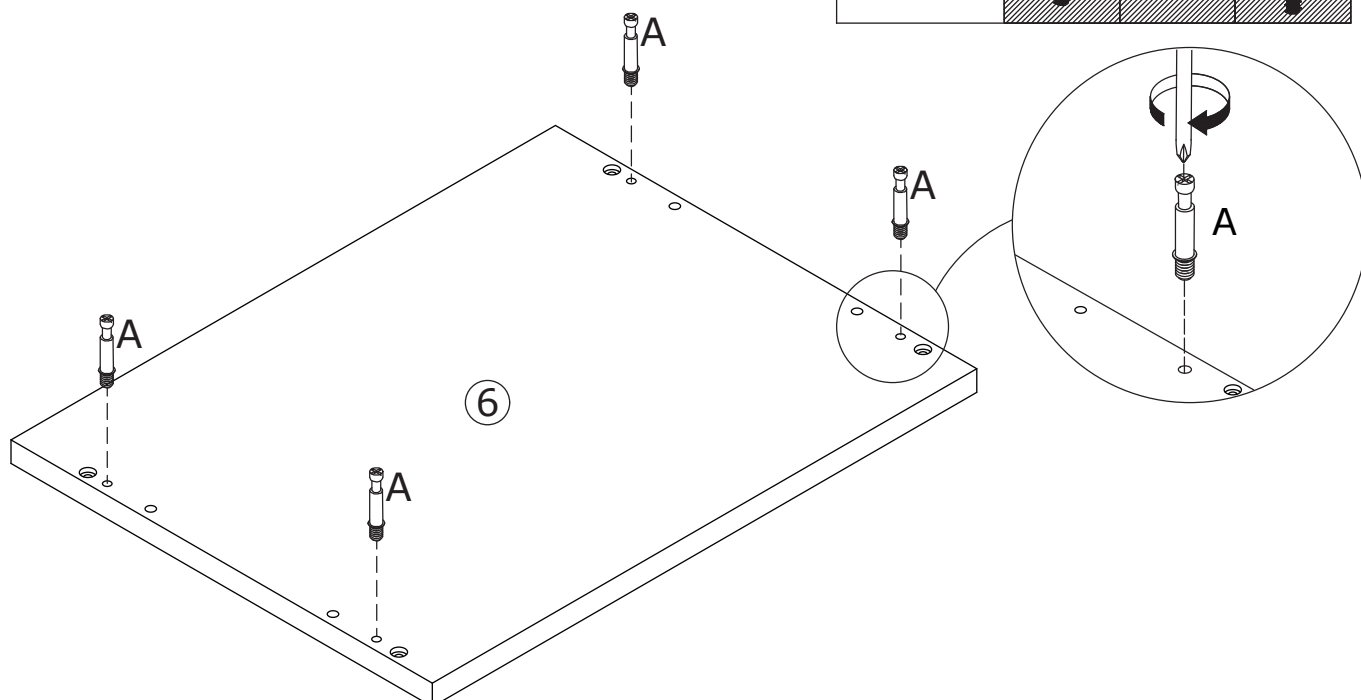
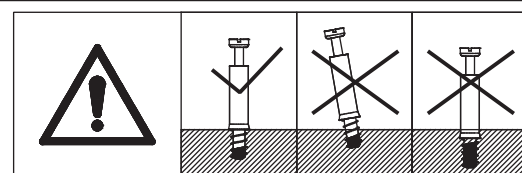

9



Attach No.6 to No.2 and No.3 plate using wooden dowel(C) and fix with screw(D) as shown.

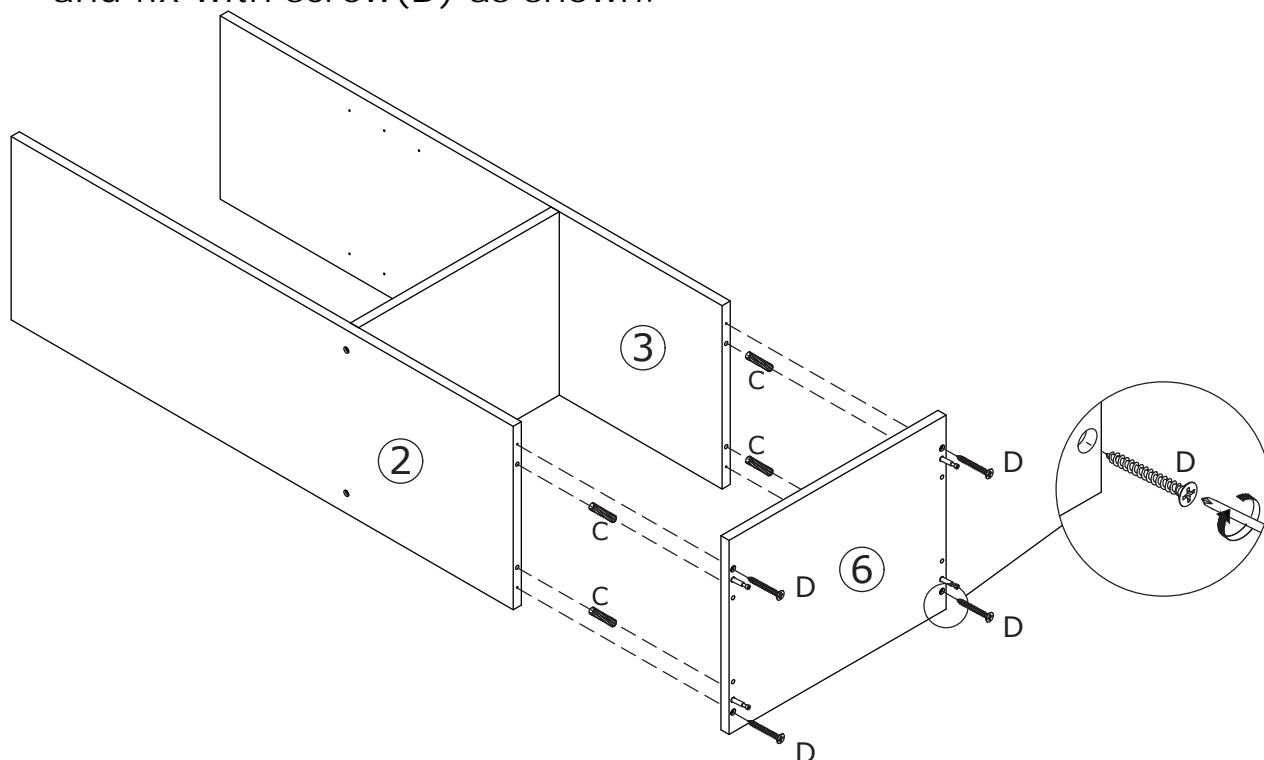

10

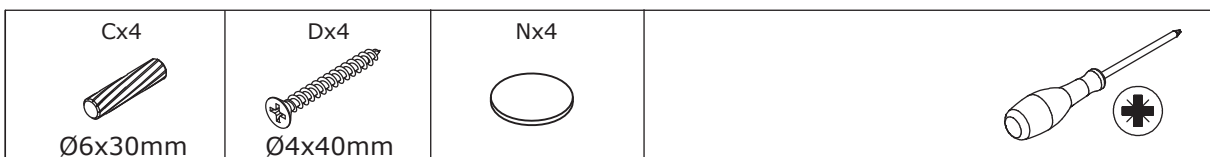

Cover No.1 to No.2 and No.3 plate using wooden dowel(C) and fix with screw(D) as shown.

Use sticker(N) to cover screws.

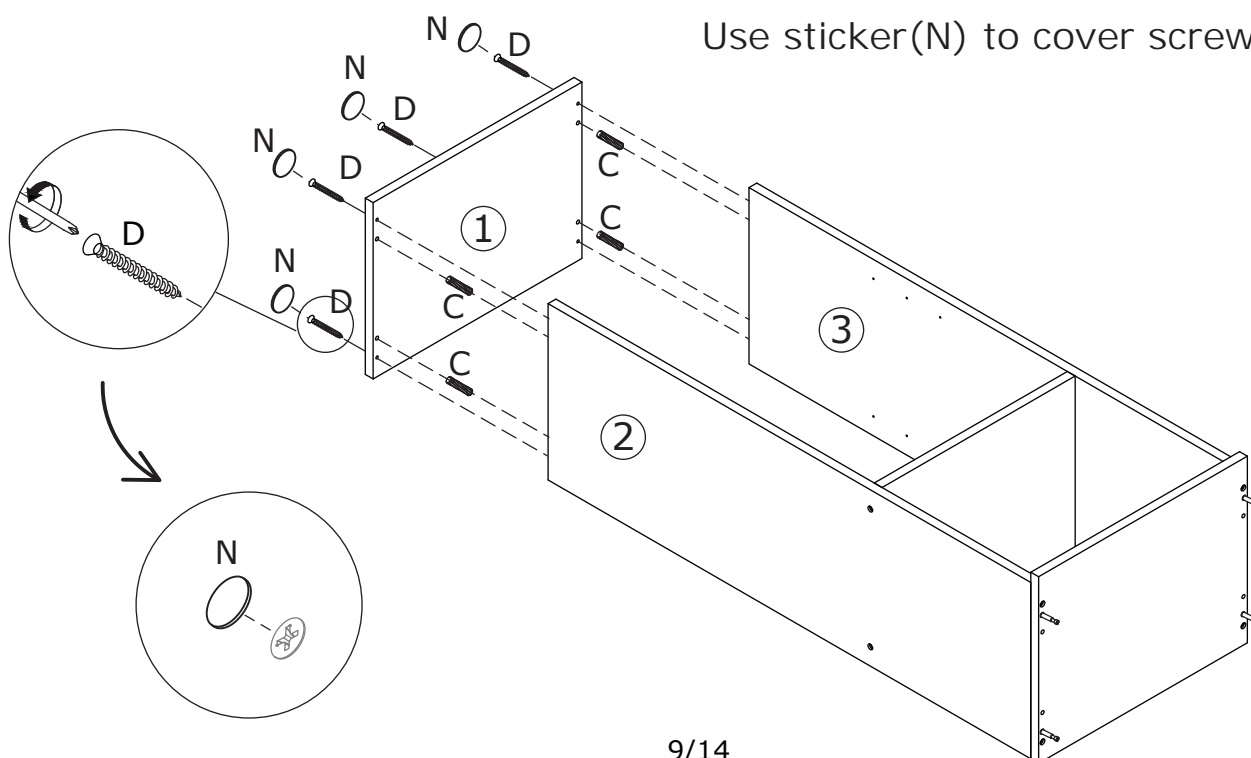

11

Bx4



Ø15x10mm

Cx4



Ø6x30mm

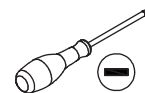



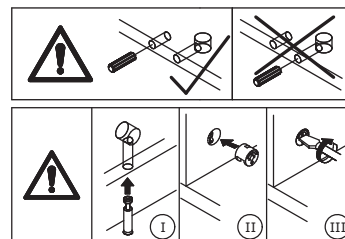

Connect the two assembled components with wooden dowel(C) and turn cam lock(B) clockwise to tighten as shown.

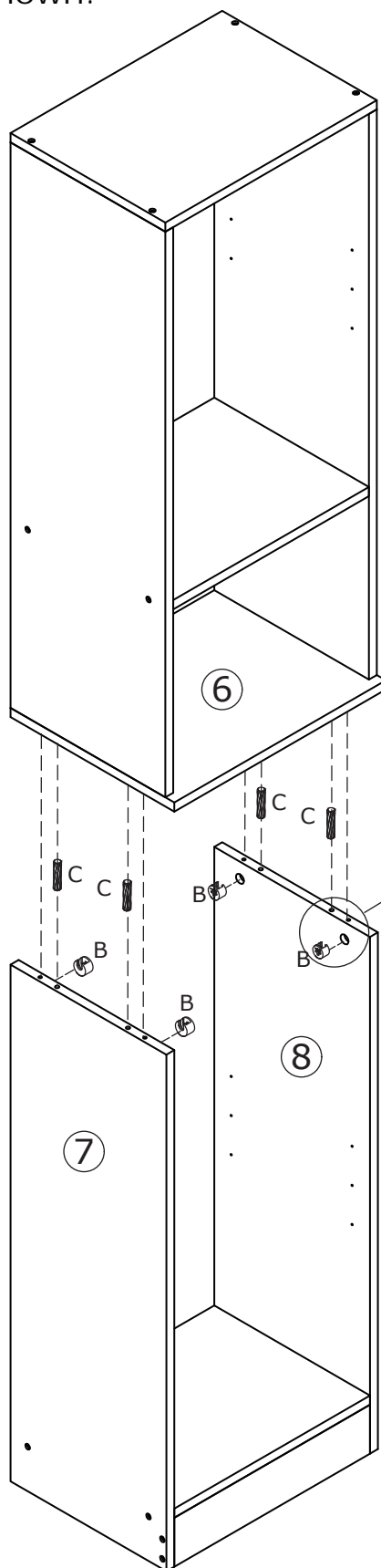

Recommend more than 2 people to assemble!

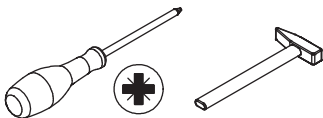

12

| | | | | |
|---|---|--|--|---|
| <p>Ix8</p>  <p>Ø3x12mm</p> | <p>Kx2</p> <p>K-1 K-2 K-3</p>  | <p>Lx2</p>  | <p>Mx24</p>  |  |
|---|---|--|--|---|

Fix No.11 with No.12 plate together using iron sheet(L) with nail(M) as shown. Fix part(K-1) to No.11 plate with washer(K-2) and screw(K-3)

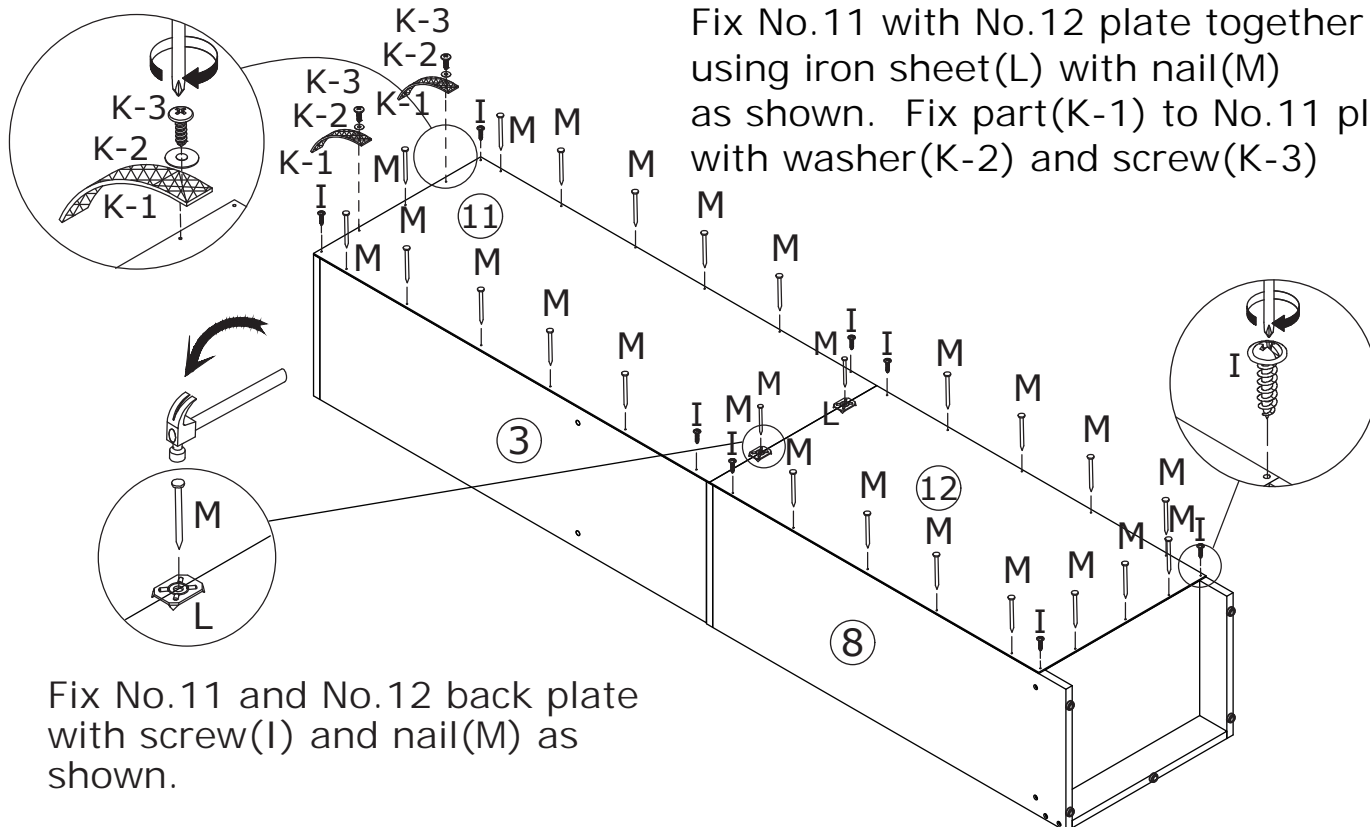

Fix No.11 and No.12 back plate with screw(I) and nail(M) as shown.

13

| | |
|--|--|
| <p>Hx8</p>  | |
|--|--|

Insert part(H) into No.2, No.3, No.7 and No.8 plates.

Put No.4 shelf in.

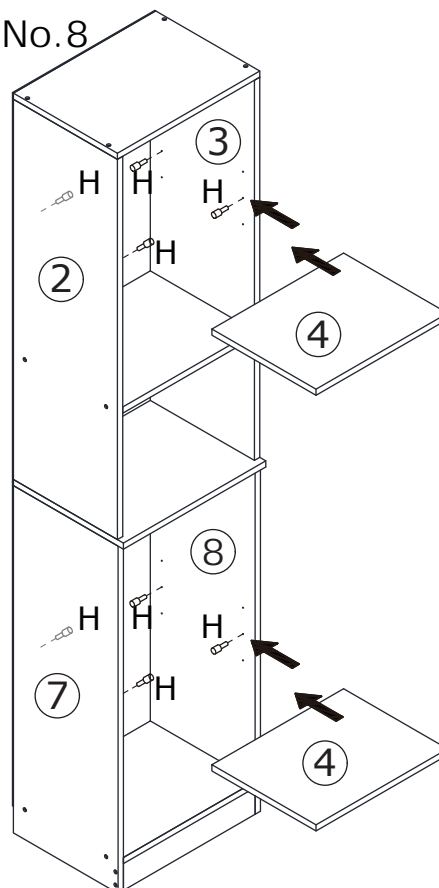

14

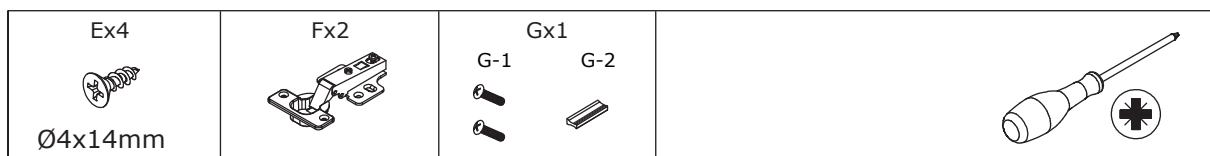

Fix hinge(F) to No.13 plate with screw(E) as shown.

Fix handle(G-2) with screw(G-1).

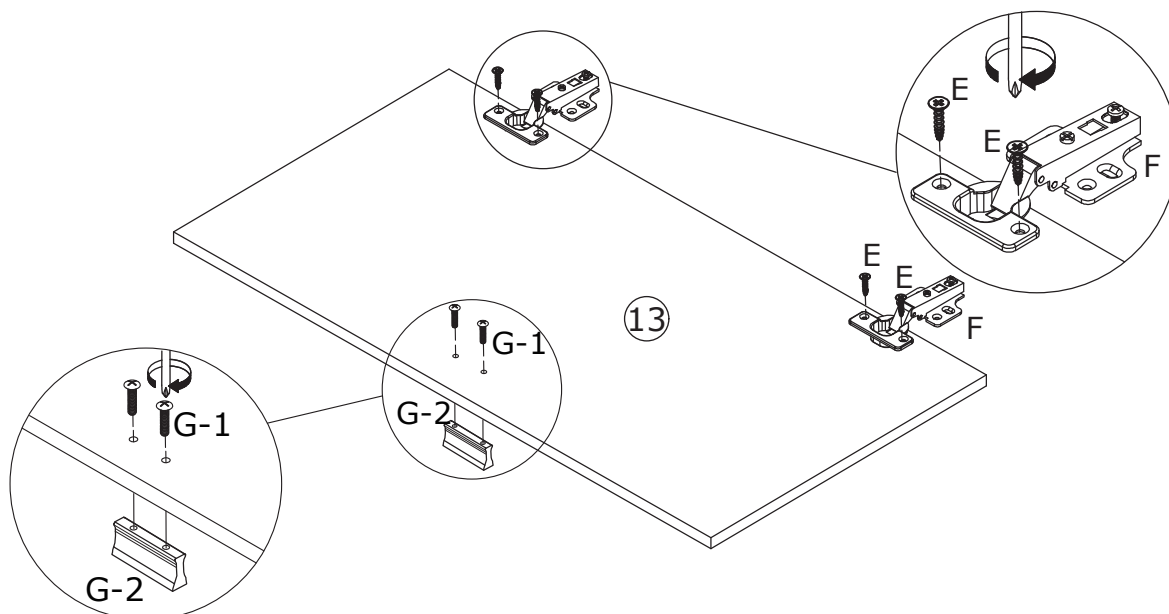

15



Attach No.13 plate to No.7 by fixing hinge with screw(E) as shown.

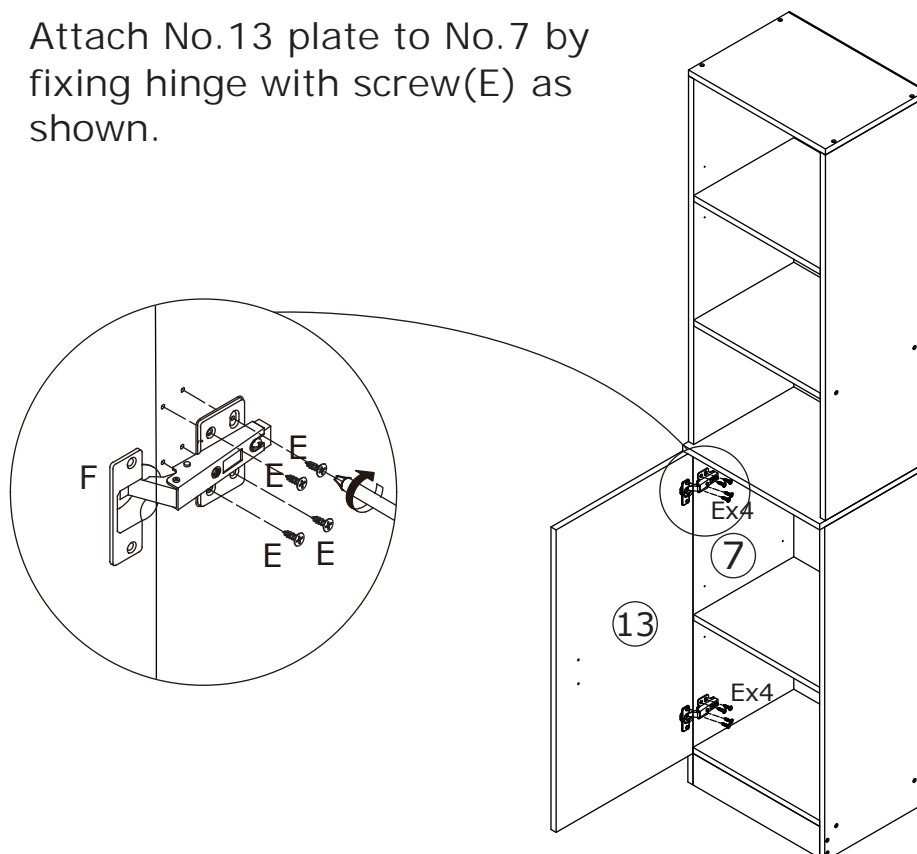

If there is misalignment after you install,
just adjust the screw to the best condition.

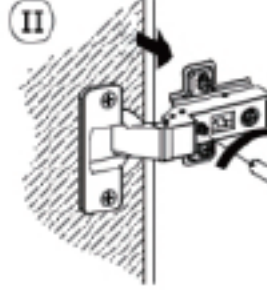
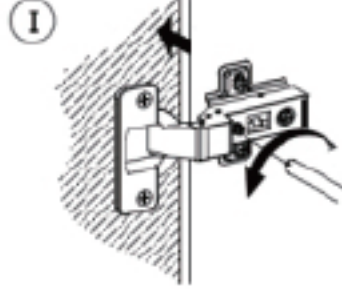
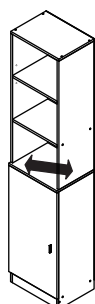
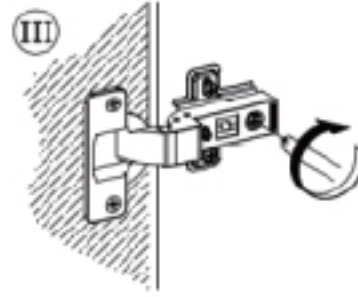
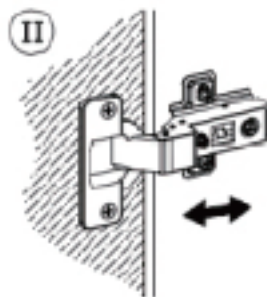
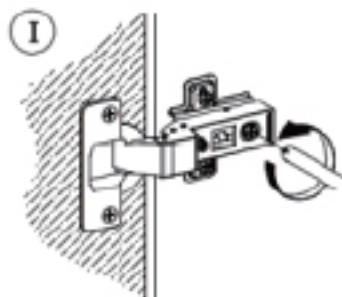
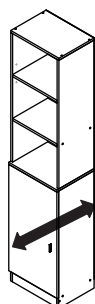
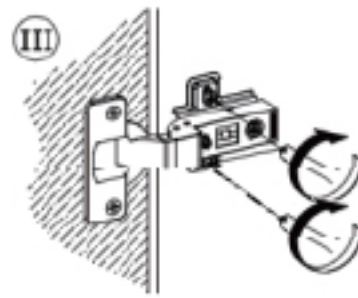
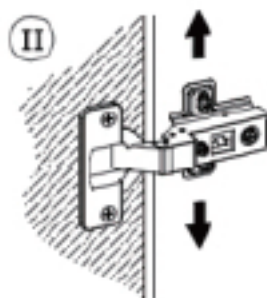
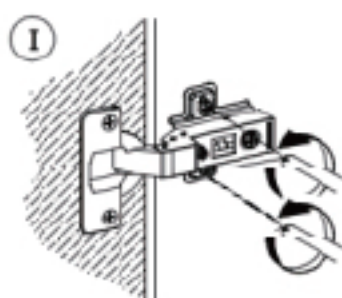
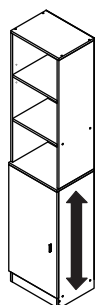
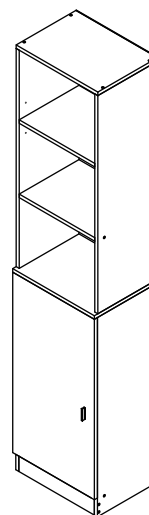

17

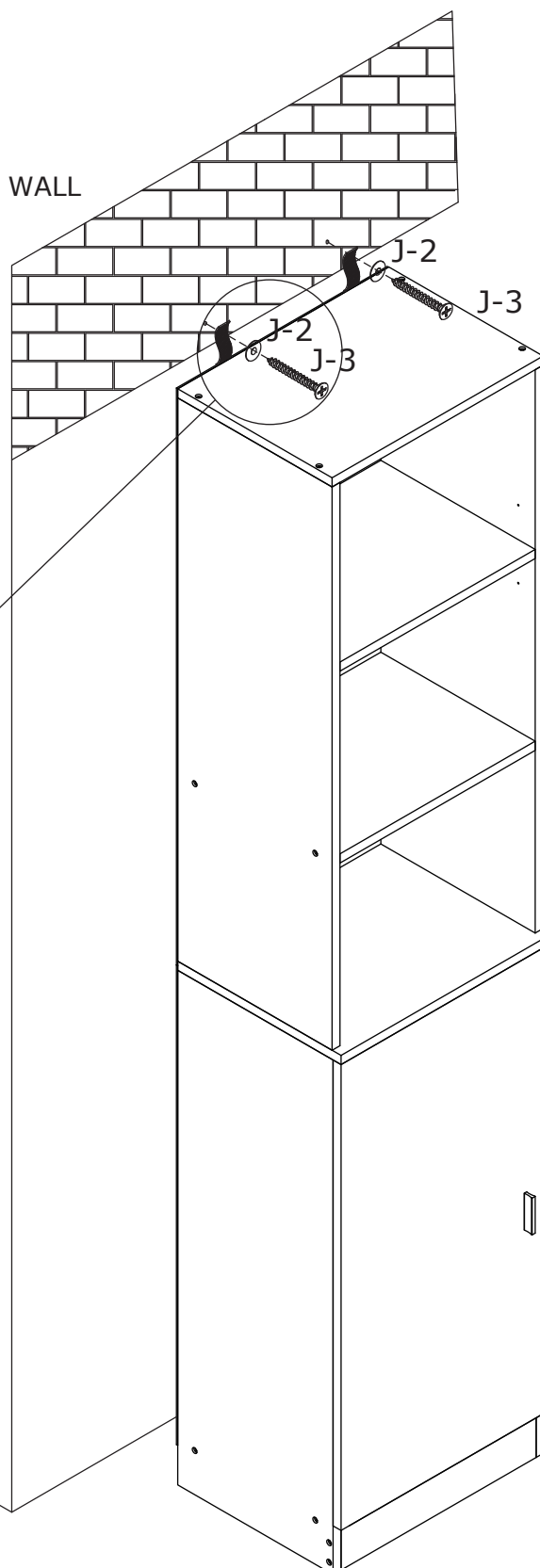
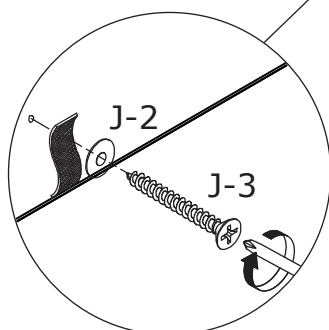
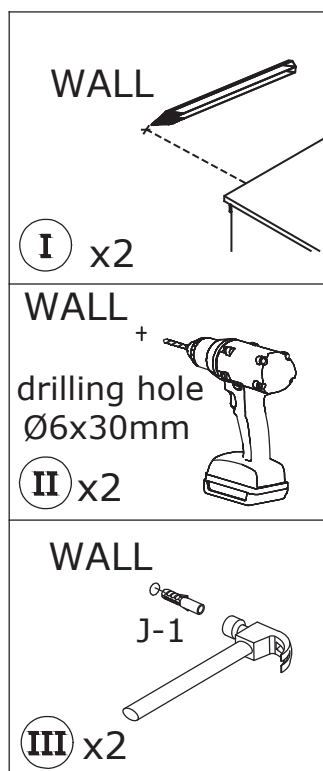
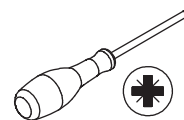
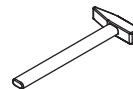
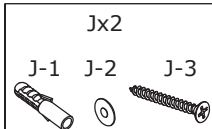

WARRANTY

WARRANTY CLAIMS

- There is a 30-day warranty for broken furniture or any other problems that do not work properly. The warranty will start from the date of purchase which must be verified by proof of purchase.
- Before making a claim, we may be able to answer your query, simply call us. Please leave your purchase order number, along with some details of the problem, if you want a replacement part. We will arrange within 48 hours. If there is out of stock, we will reply with a shipping date.
- The product must be used in accordance with the instructions provided. For health reasons.
- For other reasons, if the furniture needs to be returned, it must be cleaned and dried and operated within 30 days of receipt.

Type of Warranty Claim

- Failure to follow the furniture instructions will invalidate the warranty. Attention please.
- Does not include damage during installation, but includes damage during transportation.

Scope of responsibility

- Shall not bear any responsibility for misuse or user damage and / or loss of parts during the installation of furniture.
- After using, the damage and scratches of the furniture are not covered by the warranty.

The Warranty Relates to All Bought in The Us and Covers The Following Areas

- Sheet parts: 1 month from the date of purchase.
- Electrical parts: 1 month from the date of purchase.

RETURNS

CHANGED YOUR MIND AND NEED TO RETURN YOUR ITEM?

PLEASE FOLLOW THE BELOW INSTRUCTIONS:

- If you have purchased and have simply changed your mind, follow the retailer's instructions for returns.

DEFECTIVE ITEMS

- If your item is defective in any way, i.e. it doesn't work but you can't identify why, in the first instance, please call us.

DAMAGED ITEMS

- If you receive an order with obvious shipping damage from the retailer, then we suggest the delivery is refused. If the delivery has been accepted and then shipping damage is found, please follow the specific instructions advised by the retailer.
In all circumstances please save all packaging material and paperwork for the order. Please be aware that if you dispose of packaging material or attempt to return the merchandise without contacting the fulfiller, you jeopardise your chances of making a claim, and you may not receive a credit for the return.

Display Stand

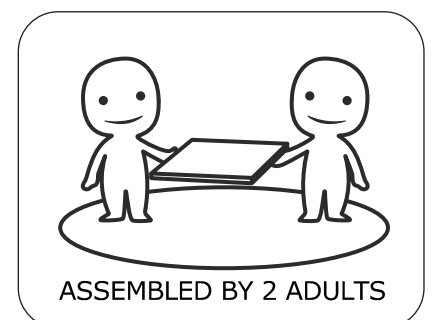
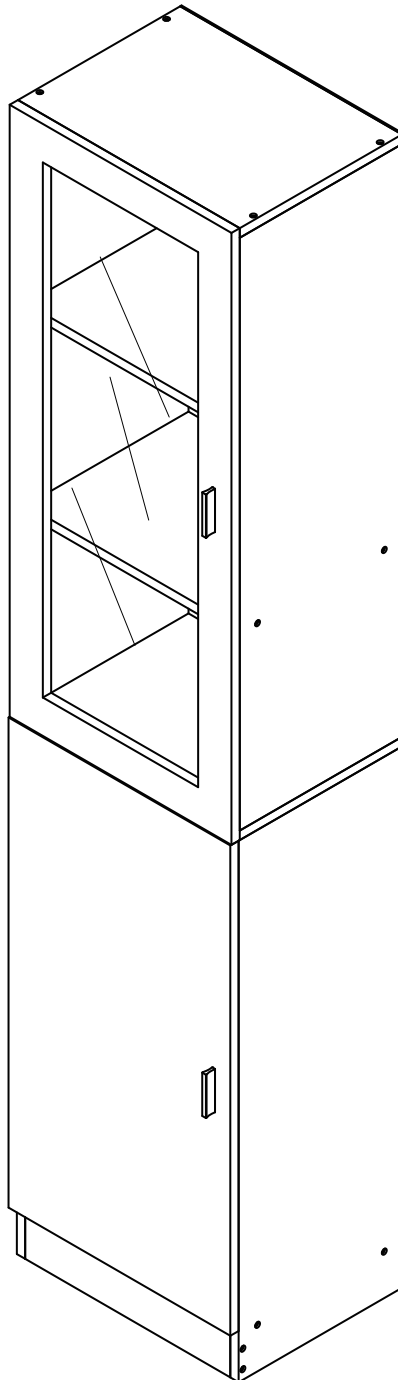

ASSEMBLED BY 2 ADULTS

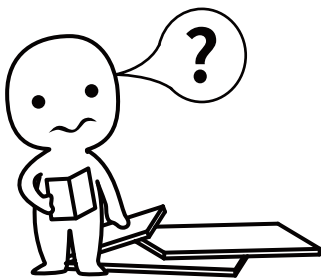

IMPORTANT INFORMATION!

please read the entire manual before starting to assemble and/or using this product. follow the manual thoroughly and keep it for further reference.

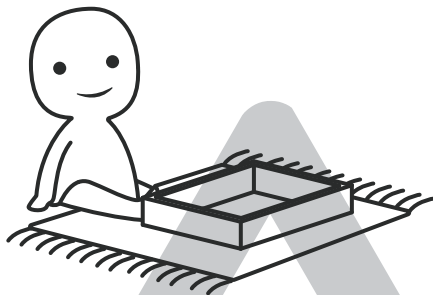
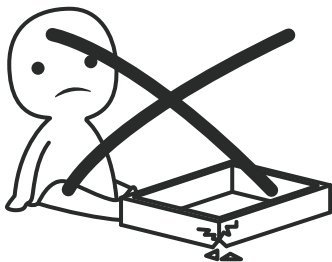

AVOID SCRATCHES!

In order to avoid scratching this furniture should be assembled on a soft layer—could be a rug.

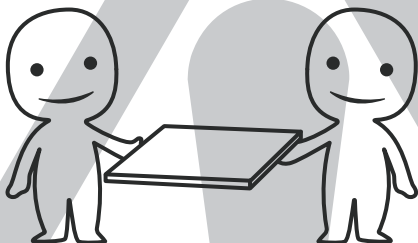

IMPROVE EFFICIENCY !

Try to find a partner to install with you, which can speed up the installation efficiency and shorten the time.

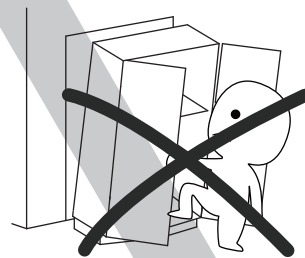
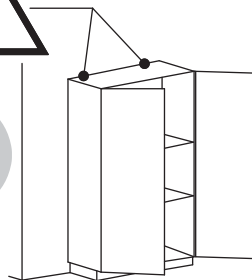
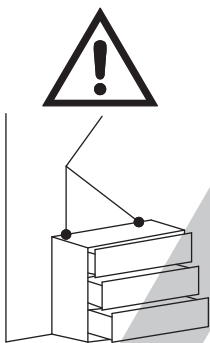

ANTI-TOPPLE WARNING !

Overturned furniture can cause serious or fatal crush injuries. To prevent tipping over, be sure to use the wall attachment, if not included with this product. Please purchase the wall attachment that fit your wall. If unsure, seek professional advice. Please read and follow each step of the instructions carefully.

IMPORTANT !

It is important that any product which is assembled using any kind of screw is re-tightened 2 weeks after assembly, and once every 3 months - in order to assure stability through-out the lifespan of the product.

For regular maintenance and cleaning of the product, for the frame, please use a rag dipped in neutral detergent to fully wipe it, and then dry it with a clean rag. For glass materials, wipe with a rag dampened with water glass cleaner, and then dry with a dry rag.

Do not use an electric screwdriver, and do not use too much force when installing, because the board is easy to break.

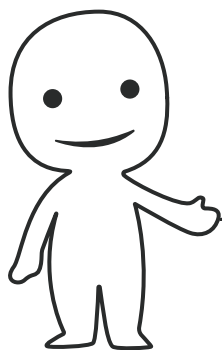

Please prepare the following tools

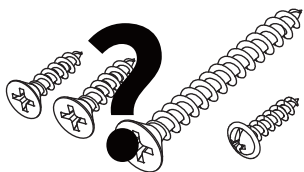
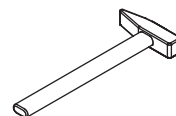
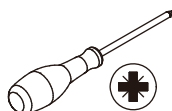
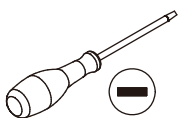

When installing, please carefully confirm whether each screw corresponds to the manual, accessories with similar shapes can be distinguished by size

A x 6

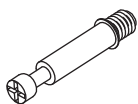

Ø6 x 35mm

B x 6



Ø15 x 10mm

C x 22



Ø6 x 30mm

D x 20

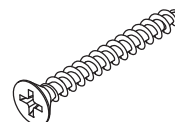

Ø4 x 40mm

E x 24



Ø4 x 14mm

F x 4

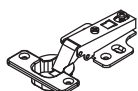

G x 2

G-1



G-2



H x 8



I x 8



Ø3 x 12mm

J x 2

J-1



J-2



J-3



K x 2

K-1



K-2



K-3



L x 2



M x 24



N x 16



O x 5



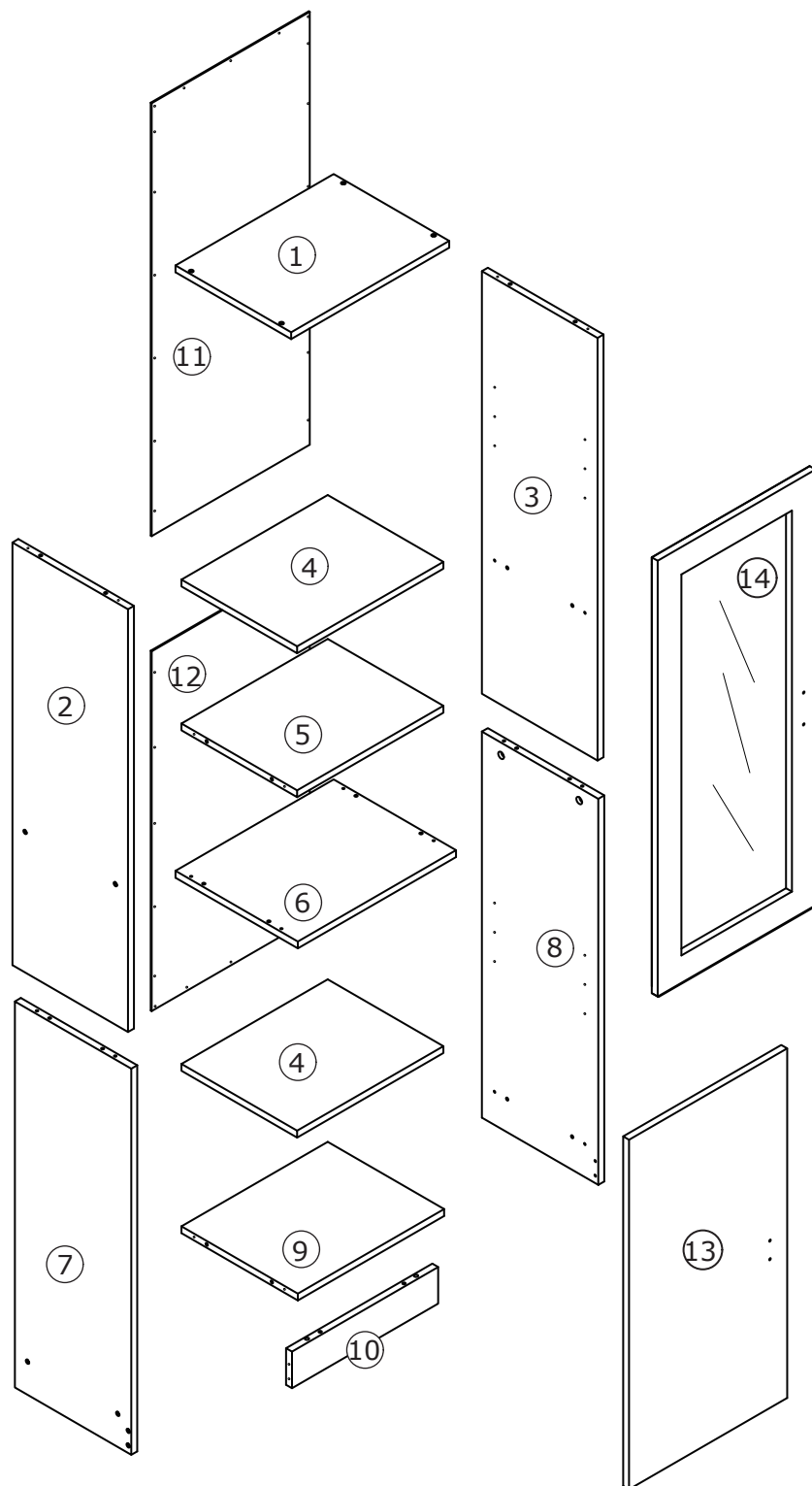

⚠ WARNING



Children have died from furniture tipover. To reduce the risk of furniture tipover:

- ALWAYS install tipover restraint provided.
- NEVER put a TV on this product.
- NEVER allow children to stand, climb or hang on drawers, doors, or shelves.
- NEVER open more than one drawer at a time.
- Place heaviest items in the lowest drawers.

*This is a permanent label.
Do not remove!*

1

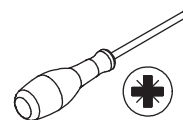
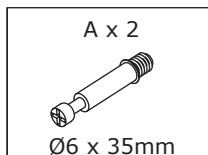

Insert quickfit screw(A) into corresponding holes in No.9 plate with a screwdriver as shown.

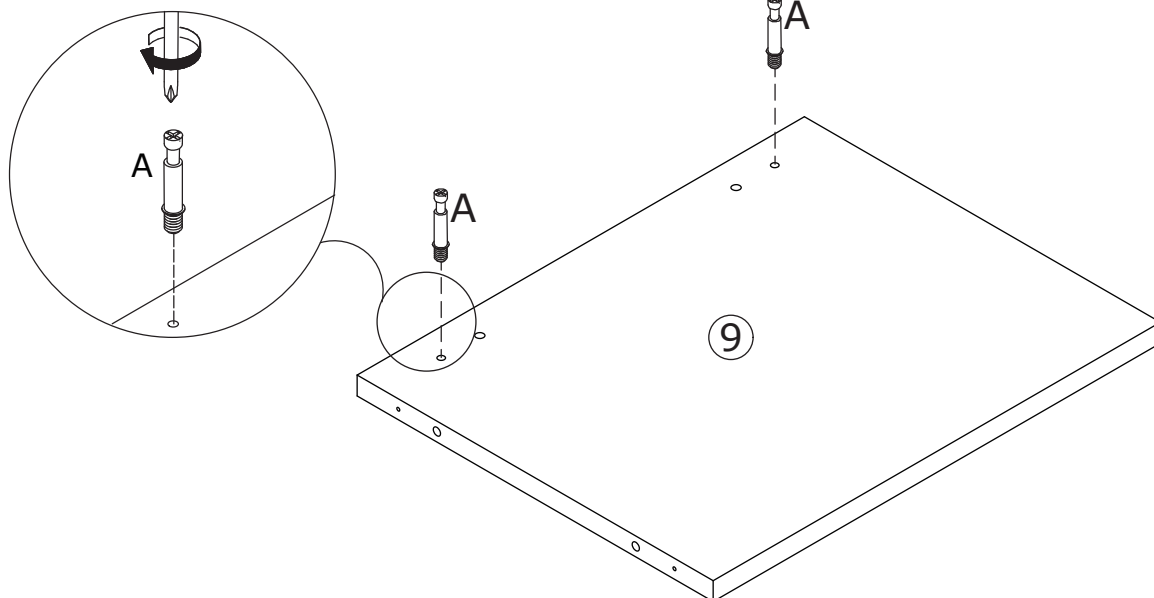
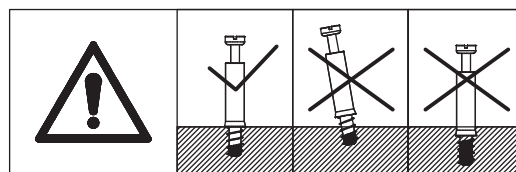

2

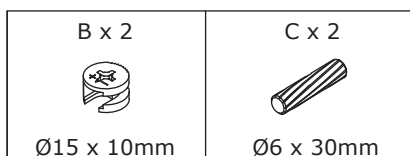

Connect No.10 with No.9 plate using wooden dowel(C) and turn cam lock(B) clockwise to tighten as shown.

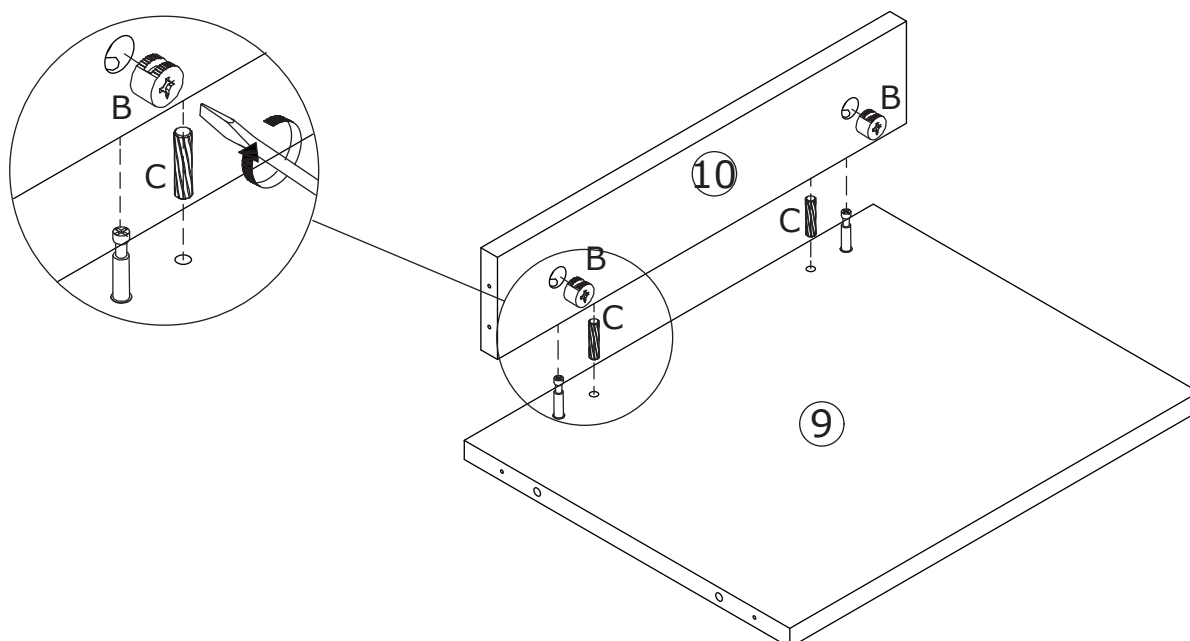
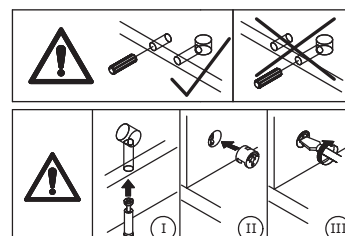

3

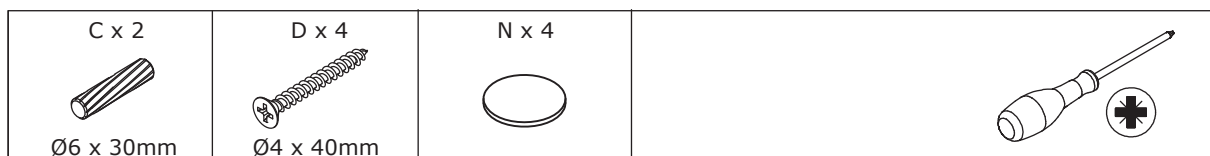

Connect the component with No.8 plate using wooden dowel(C), and fix with screw(D) as shown.

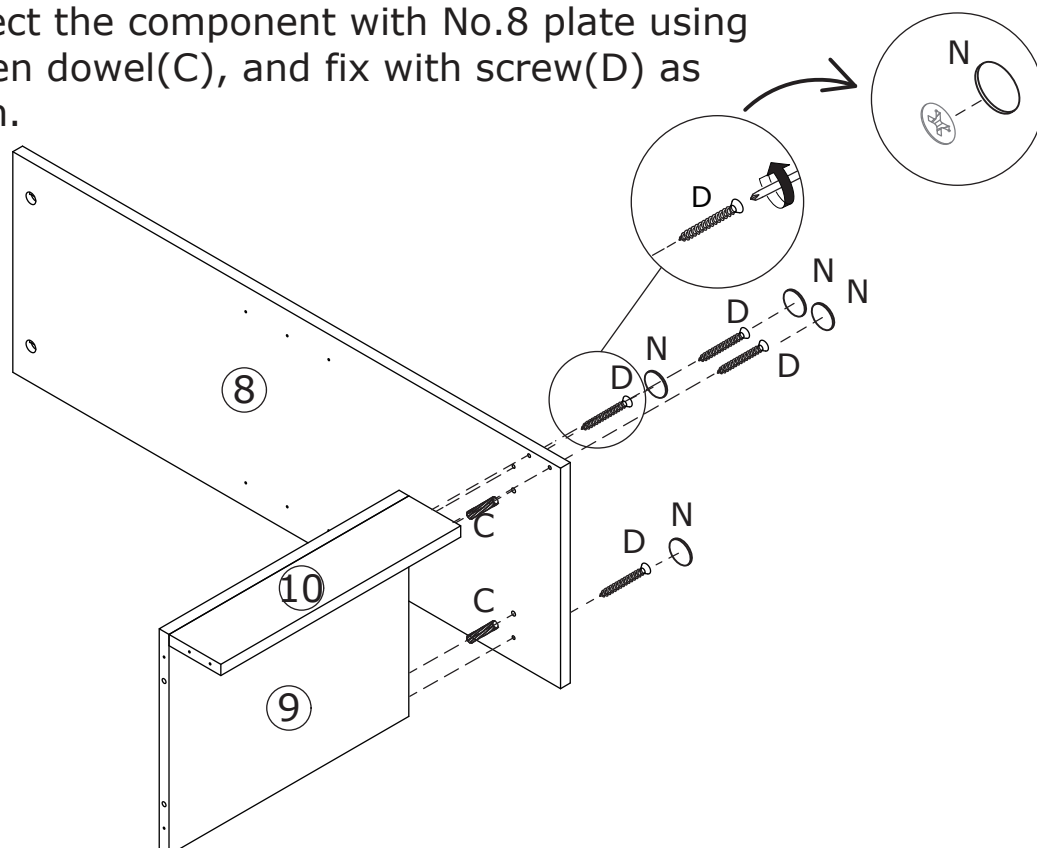

4

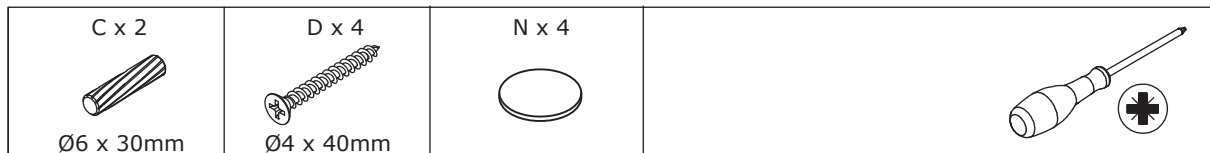

Connect No.7 plate with the component using wooden dowel(C), and fix with screw(D) as shown.

Use sticker(N) to cover screws.

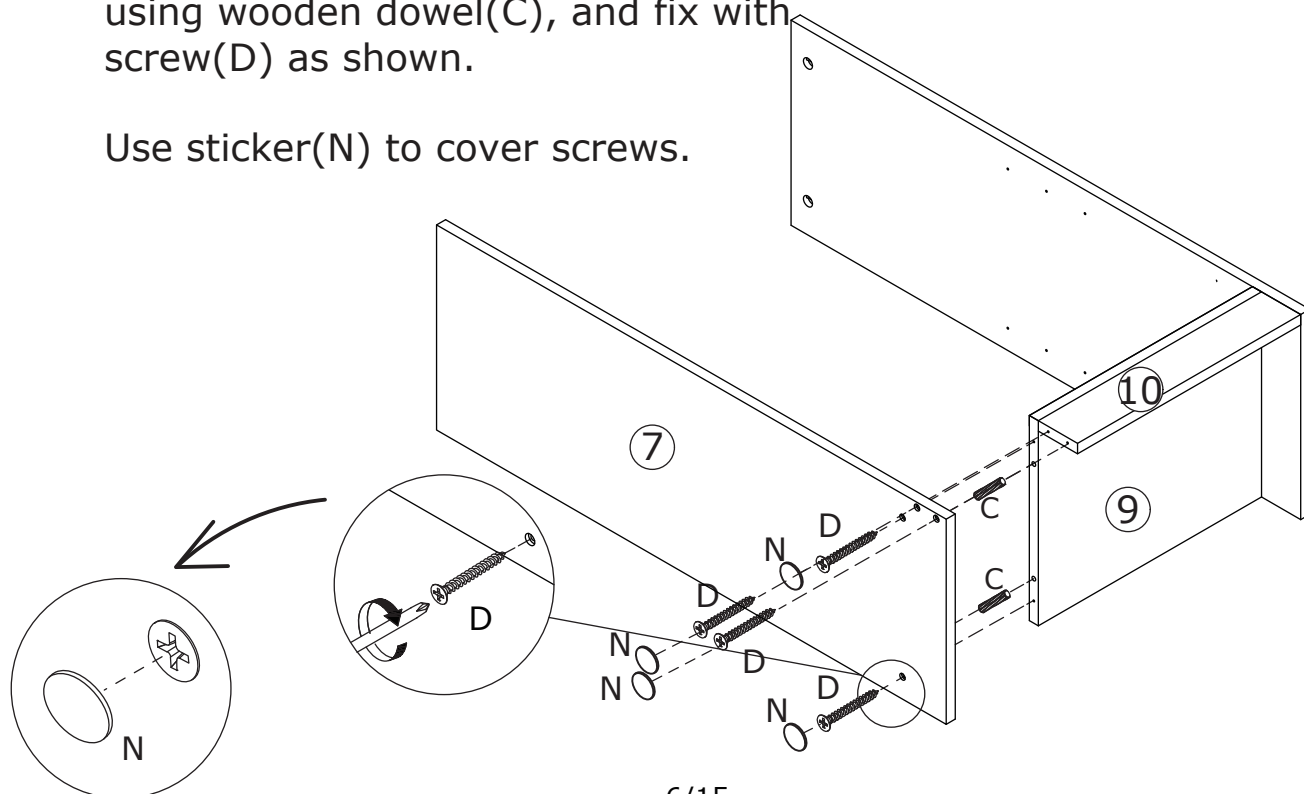

5

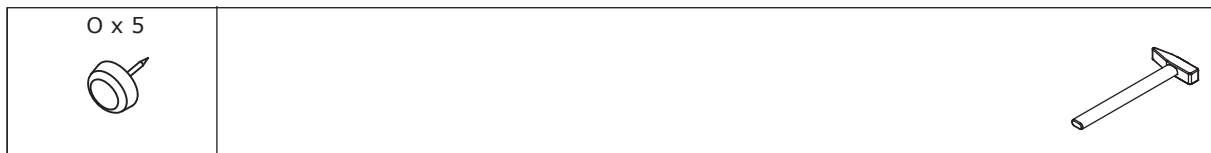

Knock foot peg(O) into the bottom as shown.

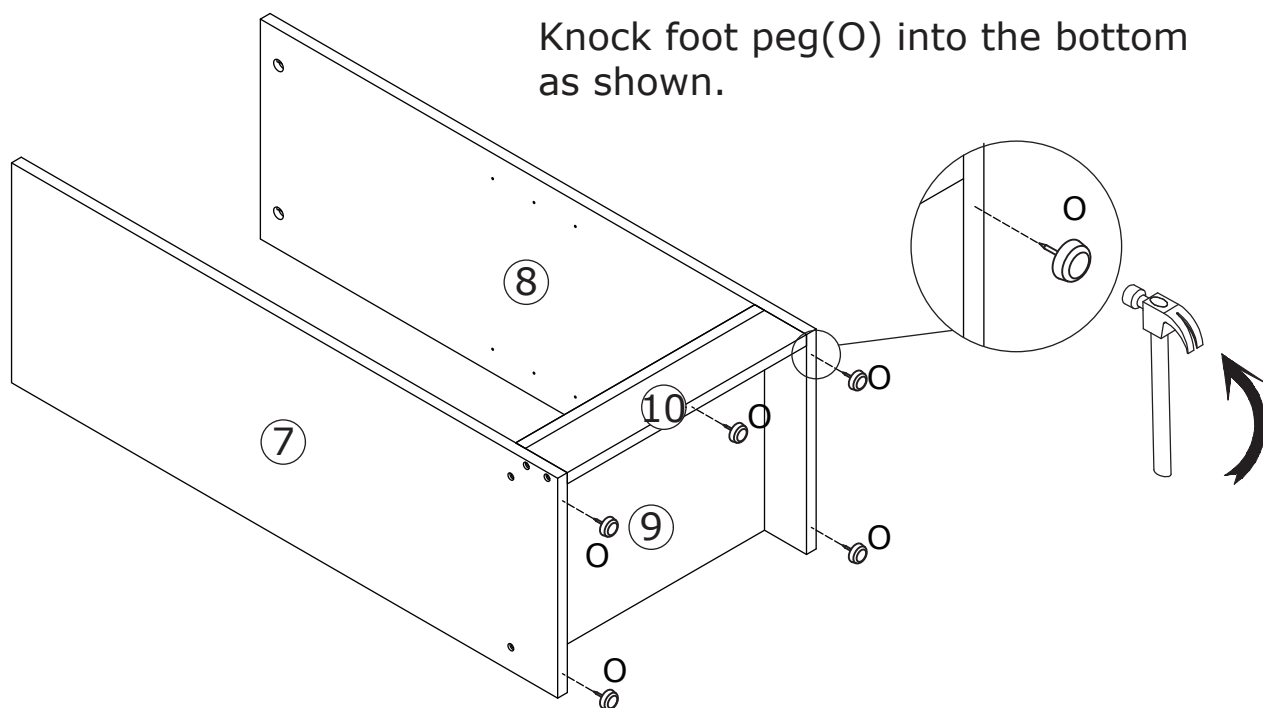

6

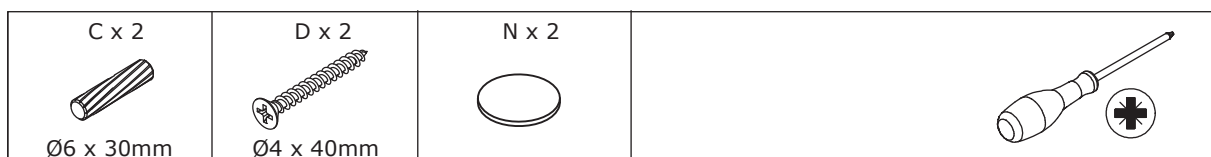

Connect No.5 plate with No.3 using wooden dowel(C), and fix with screw(D) as shown.

Use sticker(N) to cover screws.

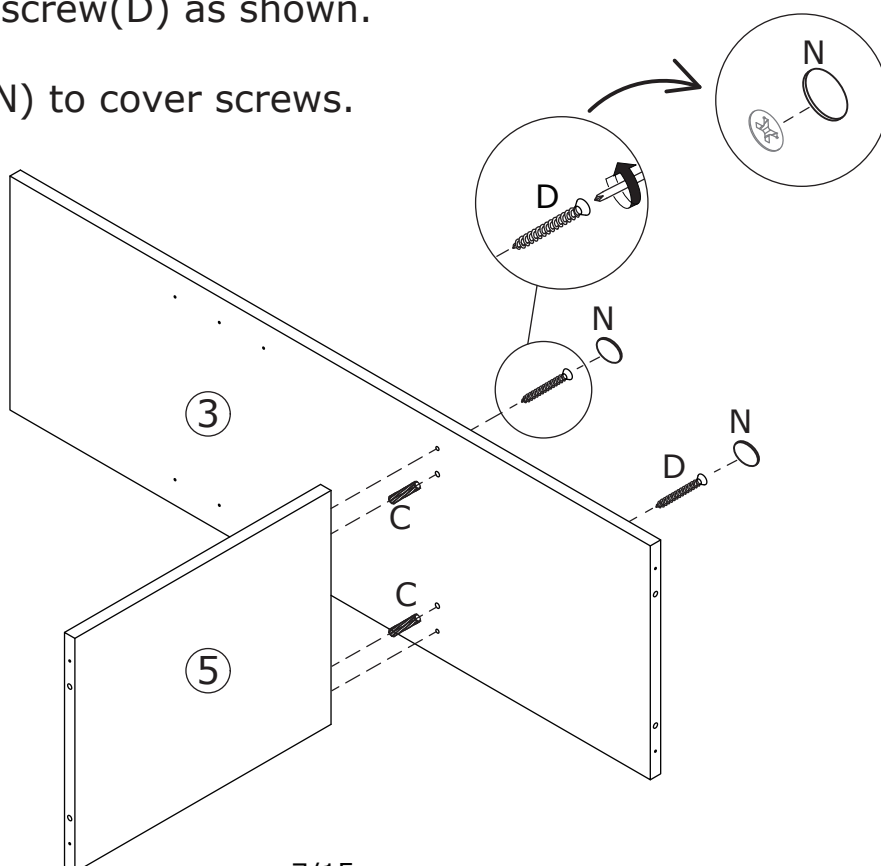

7

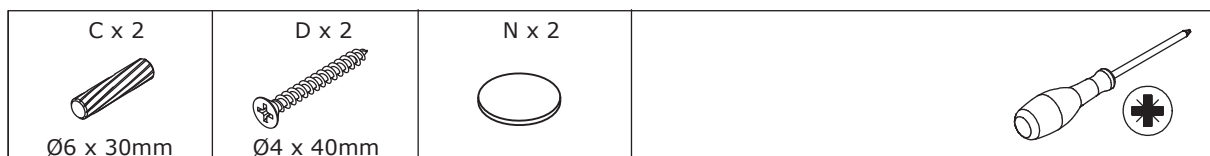

Connect No.2 plate with No.5 using wooden dowel(C), and fix with screw(D) as shown.

Use sticker(N) to cover screws.

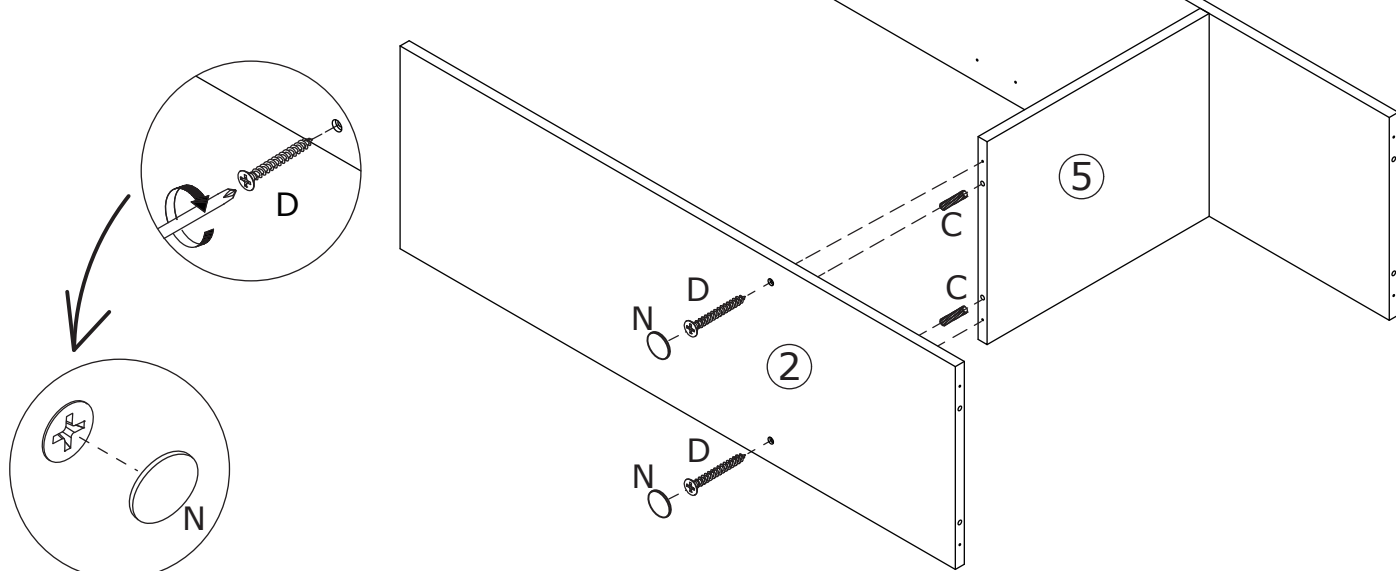

8



Insert quickfit screw(A) into corresponding holes in No.6 plate with a screwdriver as shown.

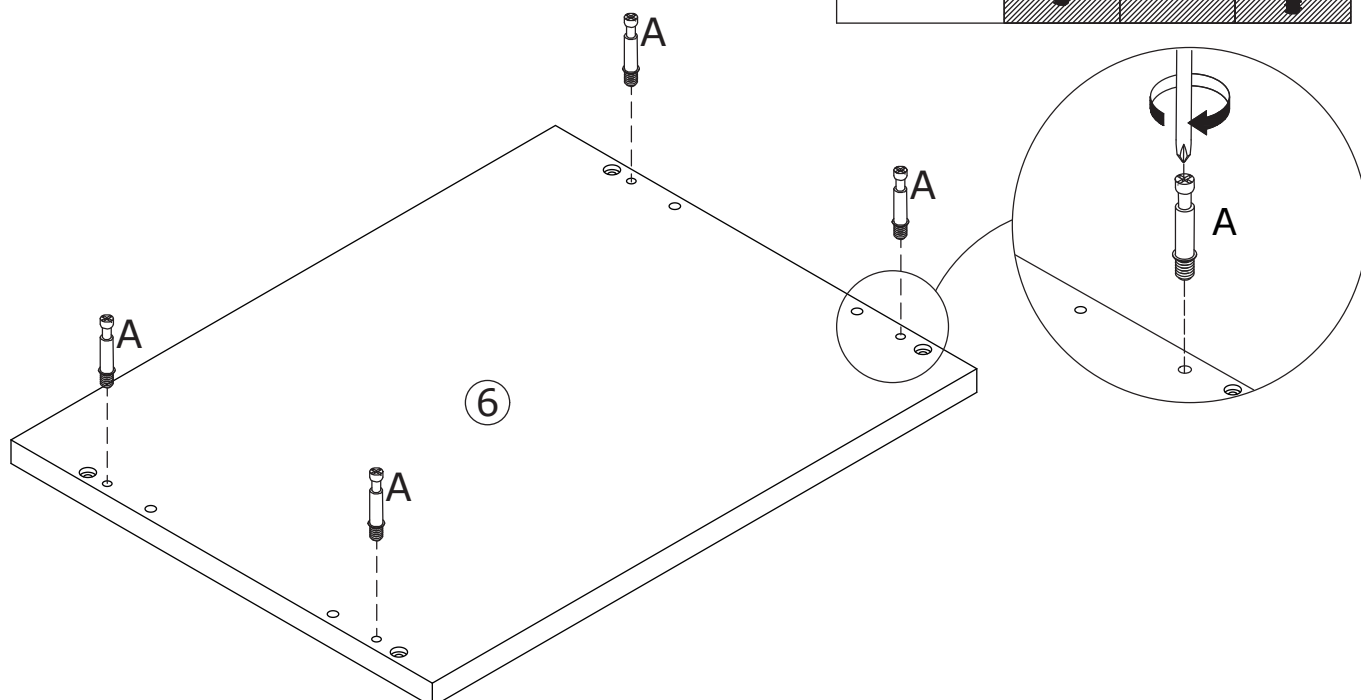
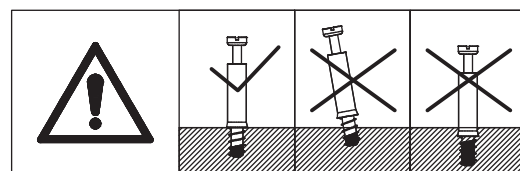

9



Attach No.6 to No.2 and No.3 plate using wooden dowel(C) and fix with screw(D) as shown.

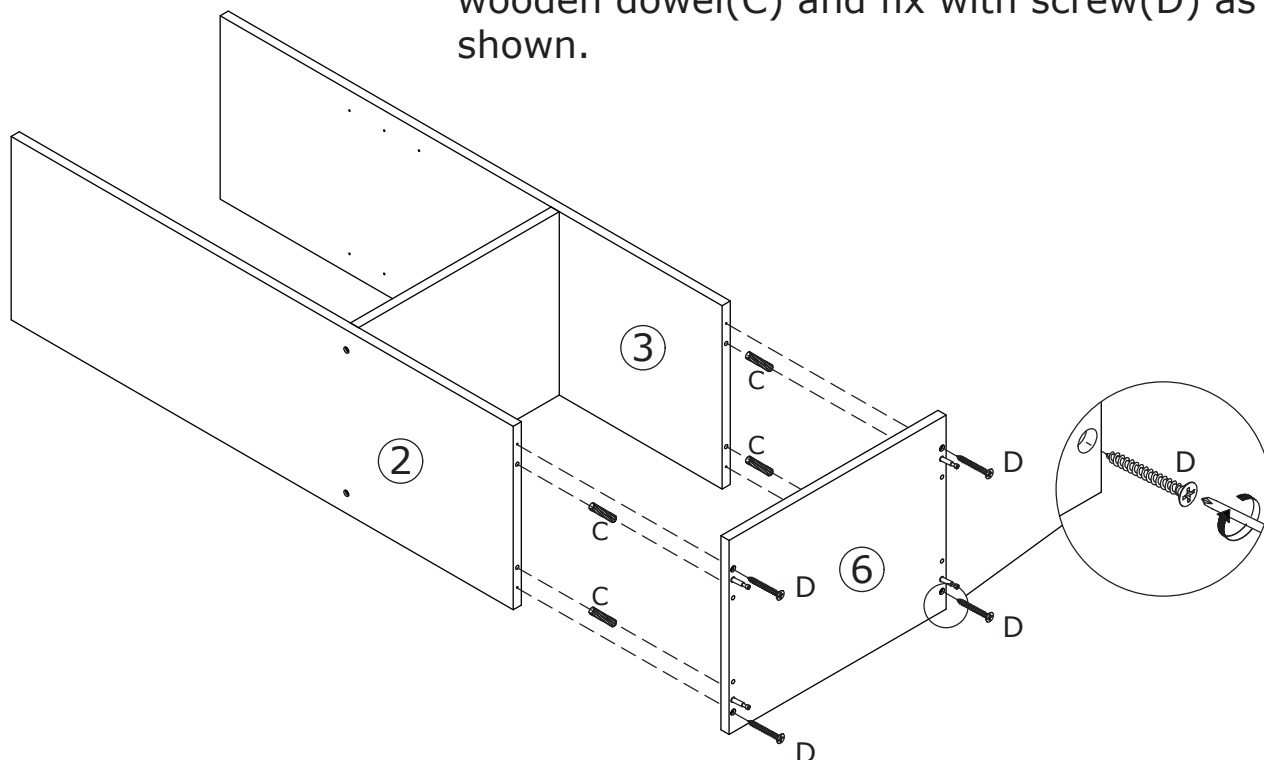

10

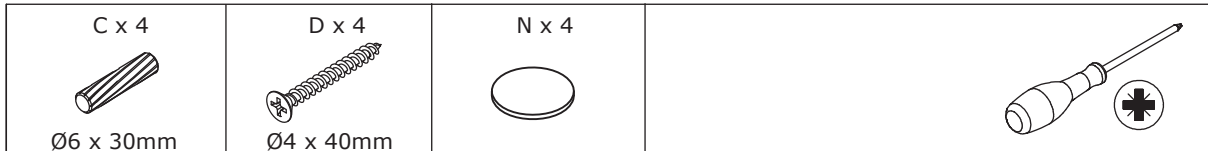

Cover No.1 to No.2 and No.3 plate using wooden dowel(C) and fix with screw(D) as shown.

Use sticker(N) to cover screws.

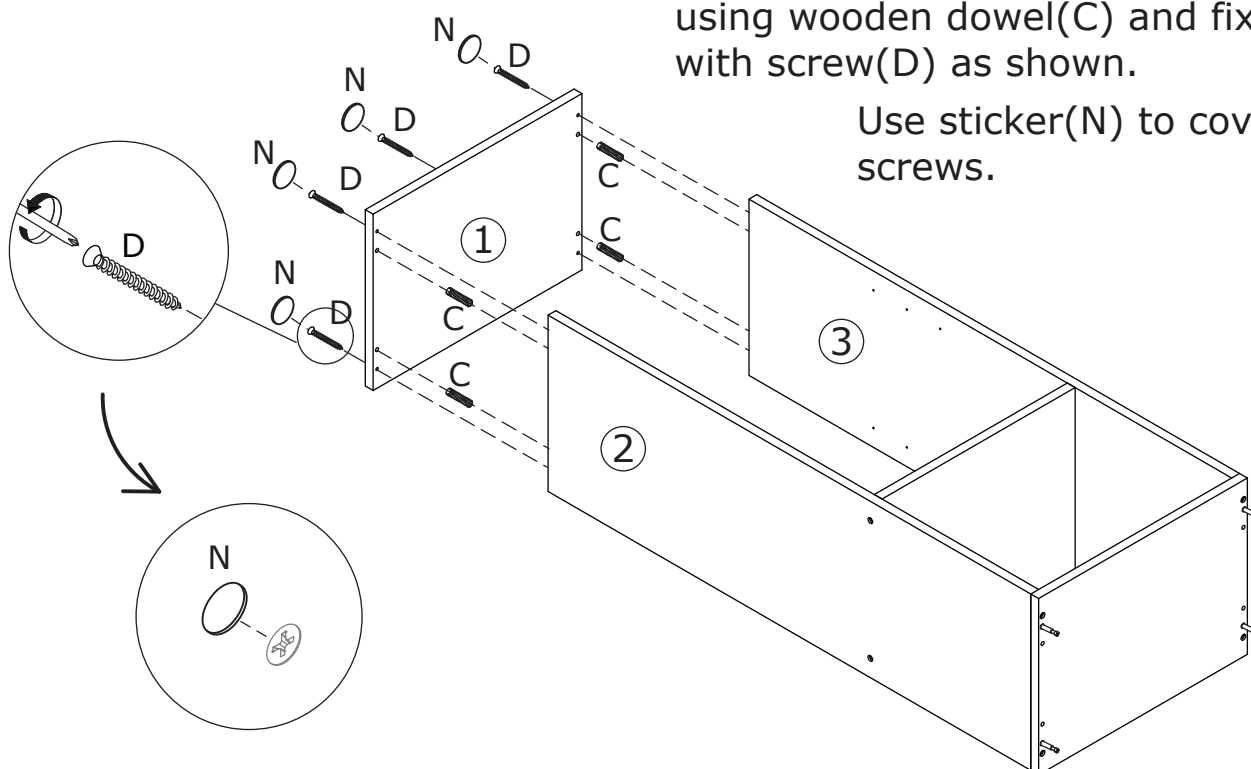

11

B x 4



Ø15 x 10mm

C x 4



Ø6 x 30mm

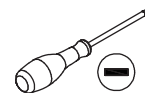



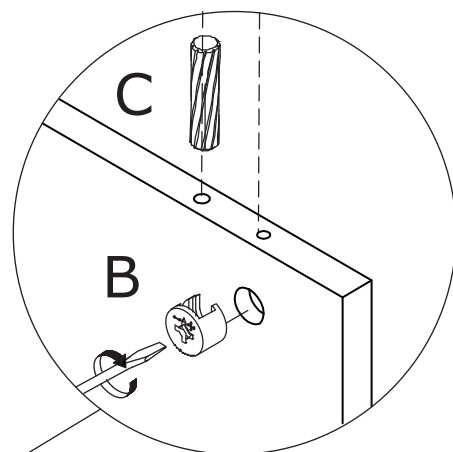
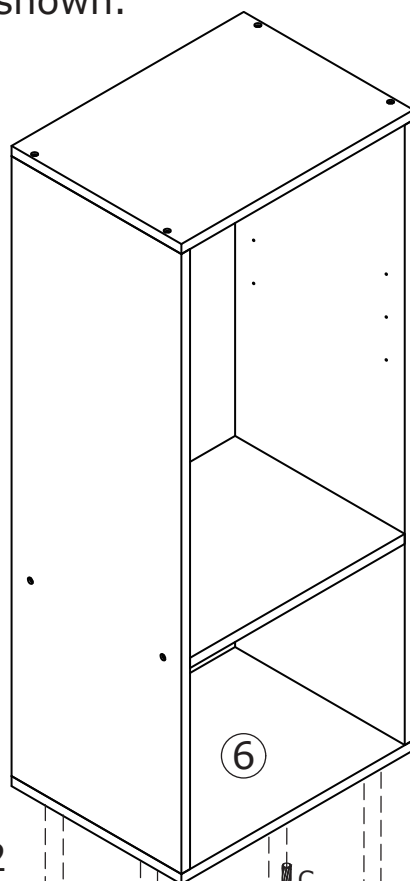
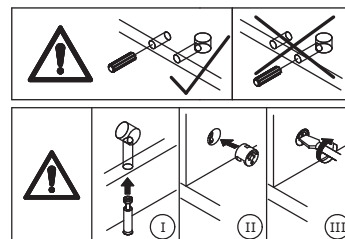

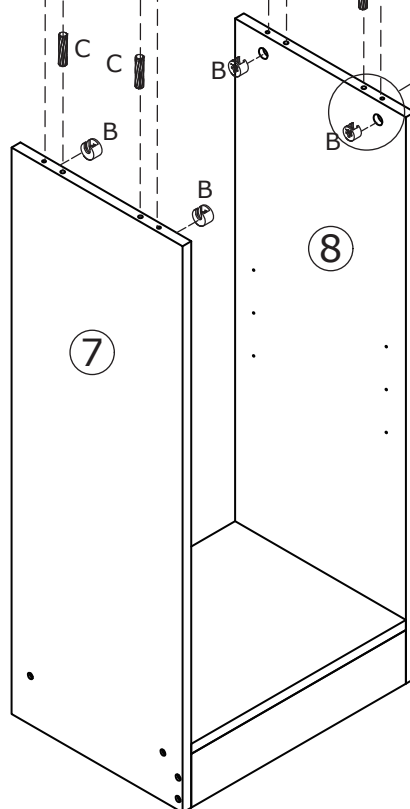

Connect the two assembled components with wooden dowel(C) and turn cam lock(B) clockwise to tighten as shown.



Recommend more than 2 people to assemble!

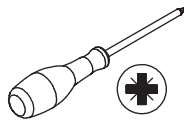
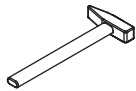

12

| | | | | |
|---|--|--|--|---|
| I x 8  Ø3 x 12mm | K x 2 K-1  K-2  K-3  | L x 2  | M x 24  |   |
|---|--|--|--|---|

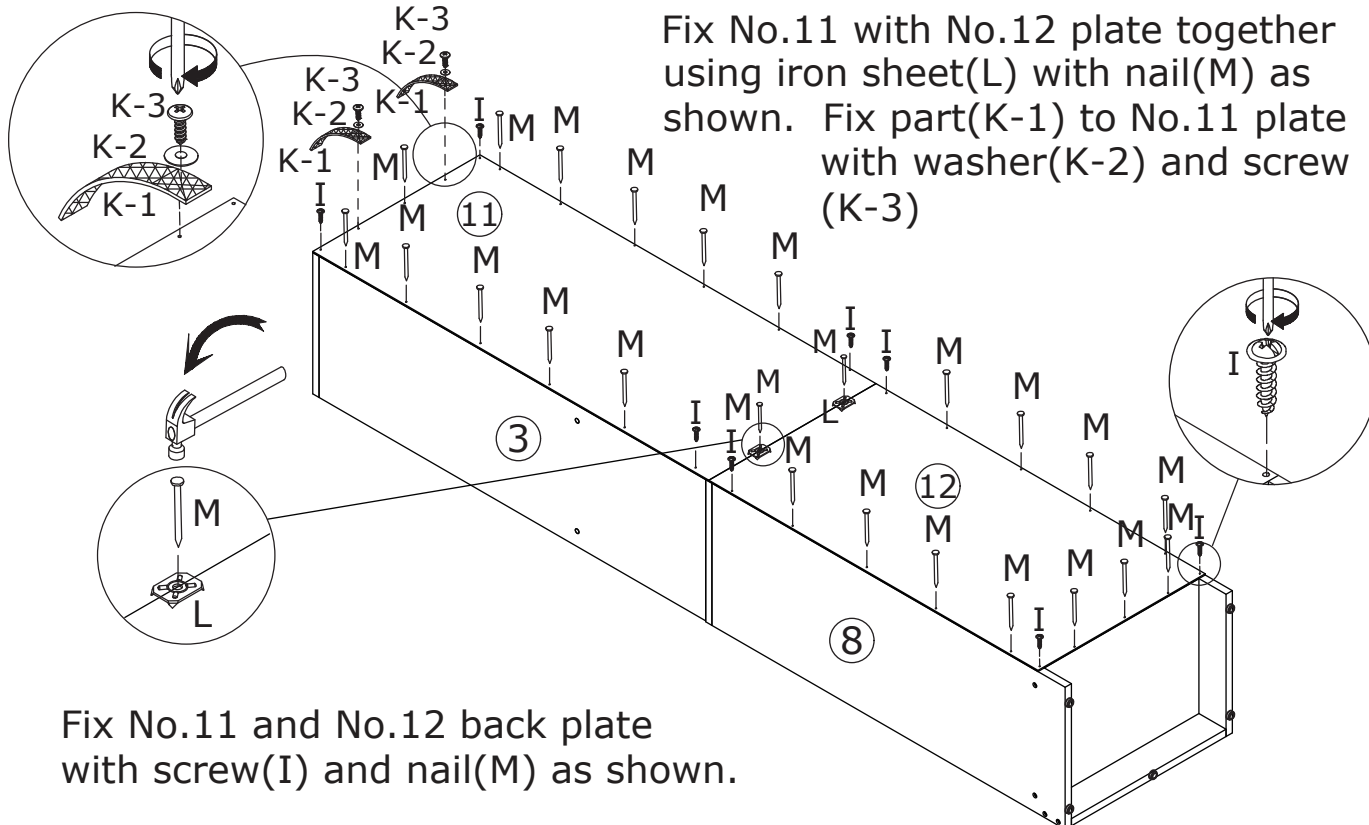

13



| | |
|--|--|
| H x 8  | |
|--|--|

Insert part(H) into No.2, No.3, No.7 and No.8 plates.

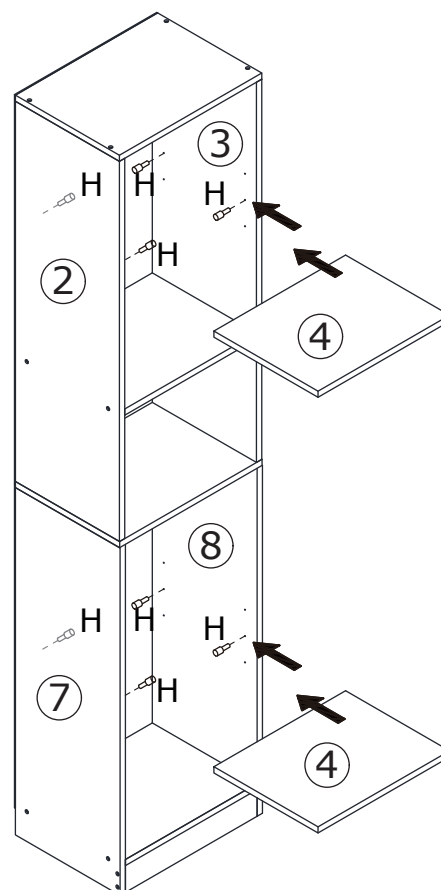
Put No.4 shelf in.



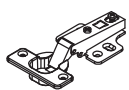

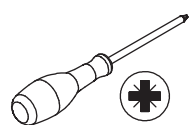

14

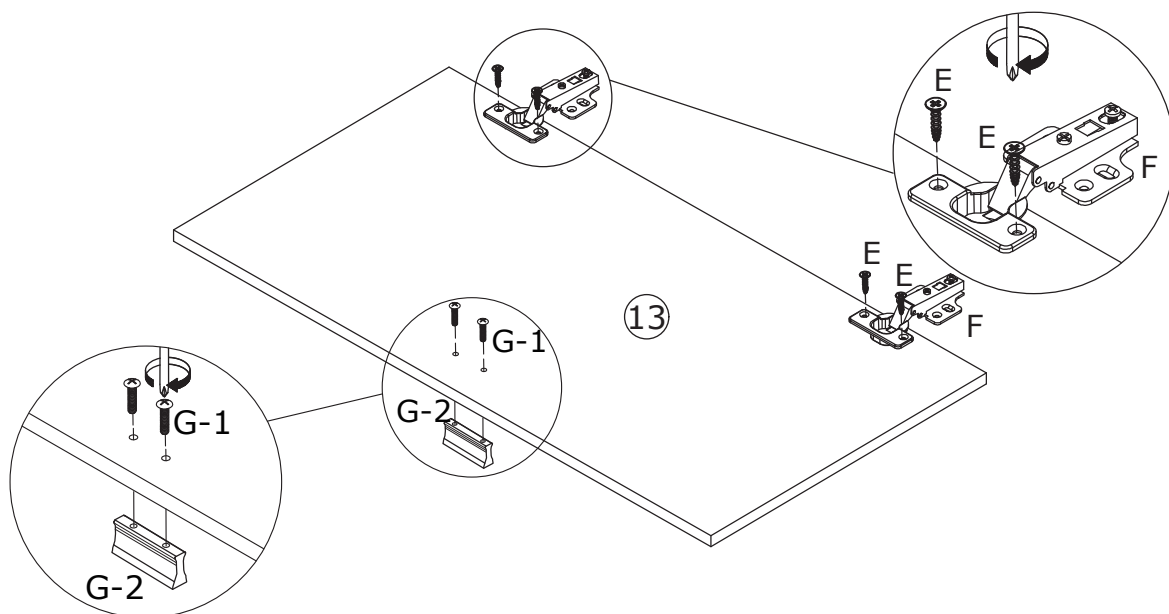
| | | | |
|---|--|--|---|
| <p>E x 4</p>  <p>Ø4 x 14mm</p> | <p>F x 2</p>  | <p>G x 1</p> <p>G-1</p>  <p>G-2</p>  |  |
|---|--|--|---|

Fix hinge(F) to No.13 plate with screw(E) as shown.
Fix handle(G-2) with screw(G-1).

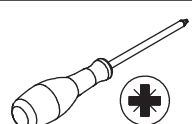

15

| | | | |
|---|--|--|---|
| <p>E x 4</p>  <p>Ø4 x 14mm</p> | <p>F x 2</p>  | <p>G x 1</p> <p>G-1</p>  <p>G-2</p>  |  |
|---|--|--|---|

Fix hinge(F) to No.14 plate with screw(E) as shown.
Fix handle(G-2) with screw(G-1).

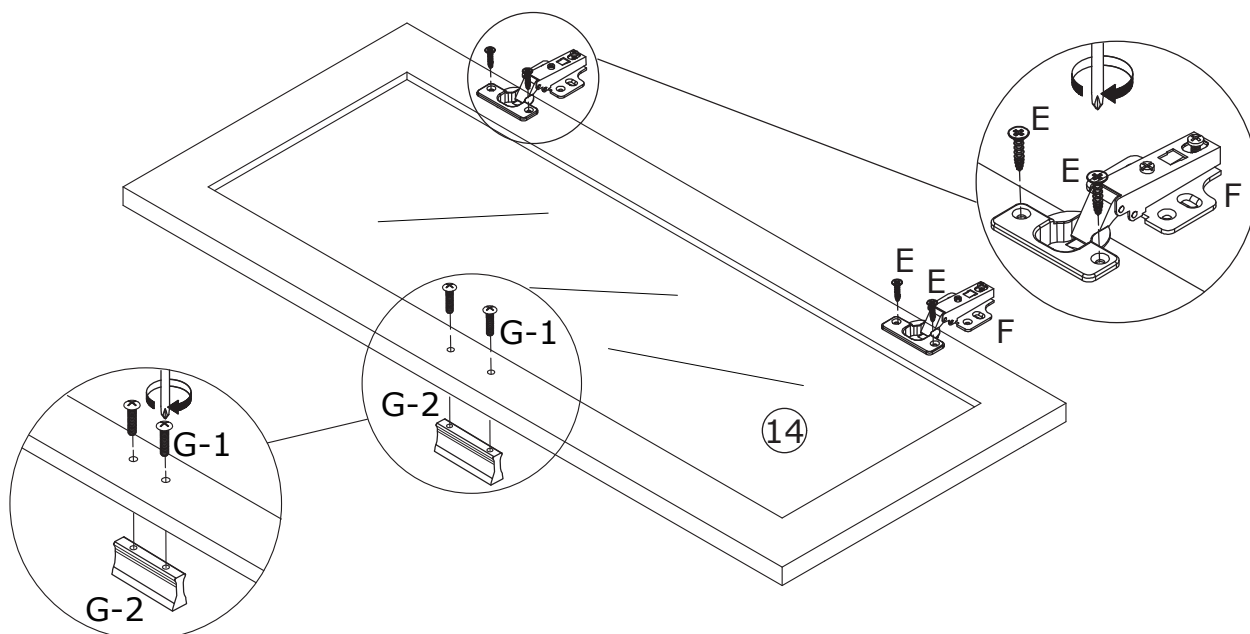

16

E x 16



Ø4 x 14mm

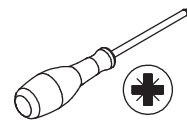

Attach No.13 plate to No.7; No.14 plate to No.2 by fixing hinge with screw(E) as shown.

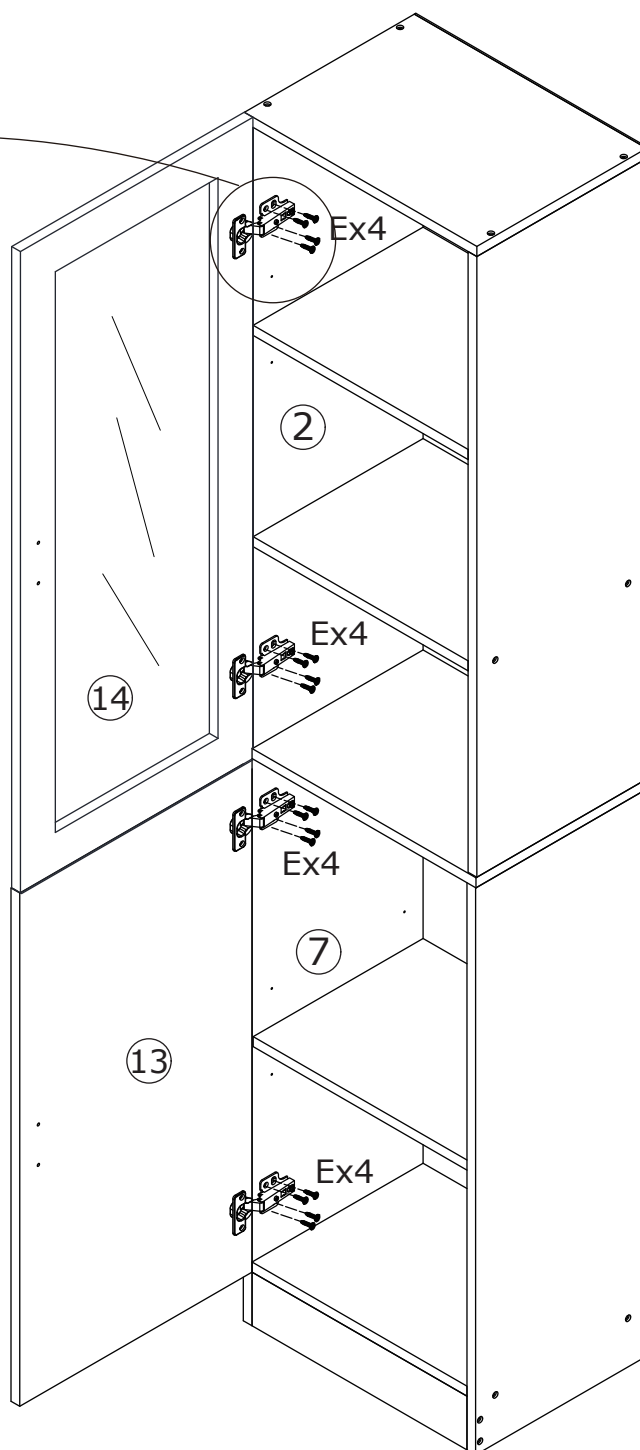
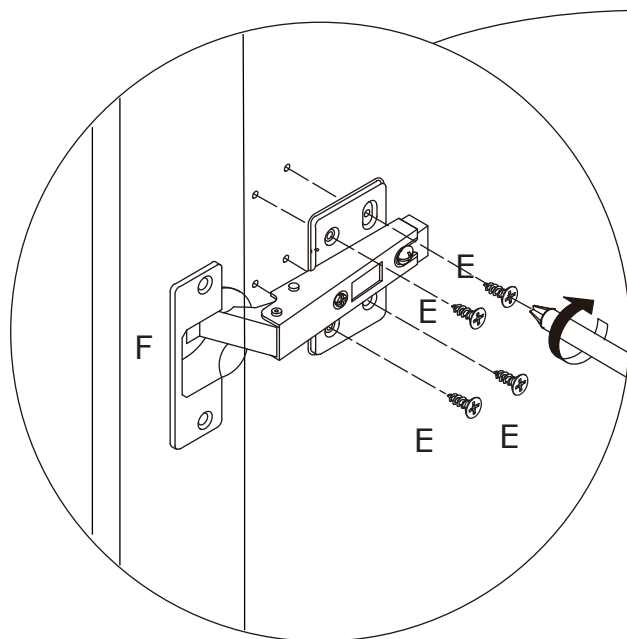

17

If there is misalignment after you install,
just adjust the screw to the best condition.

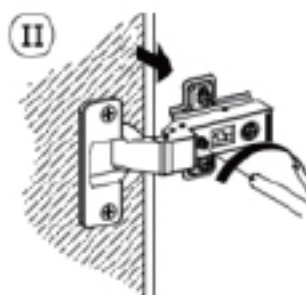
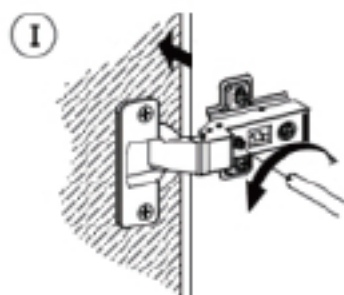
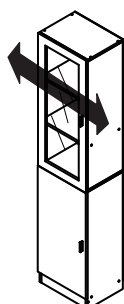
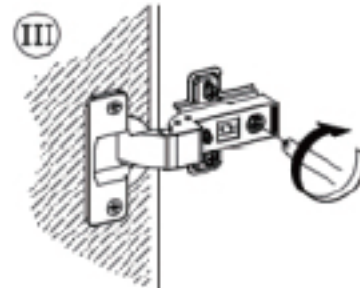
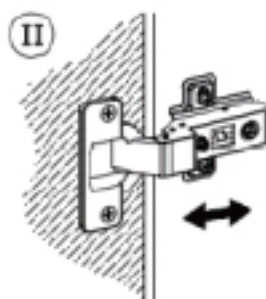
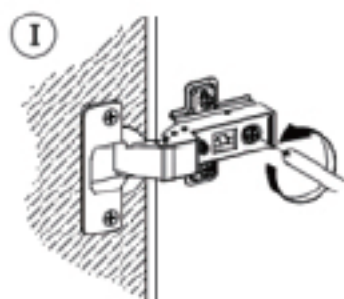
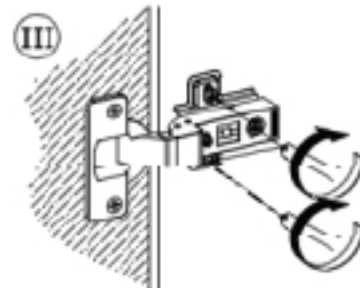
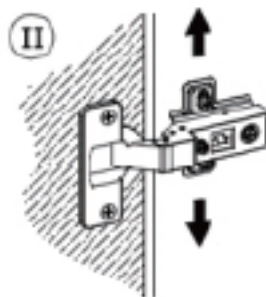
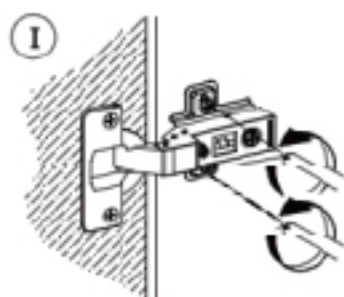
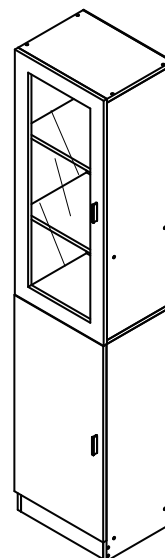

18

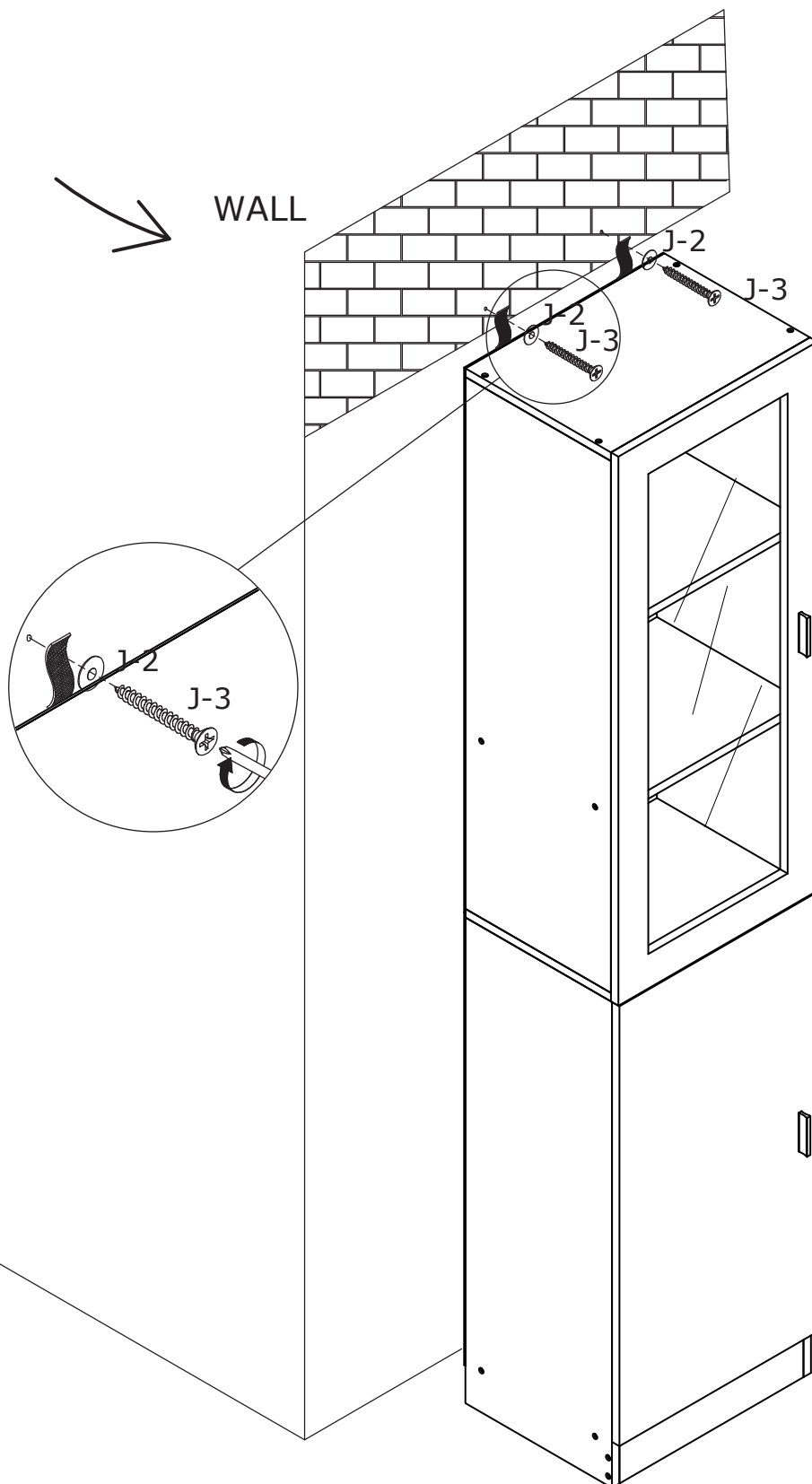
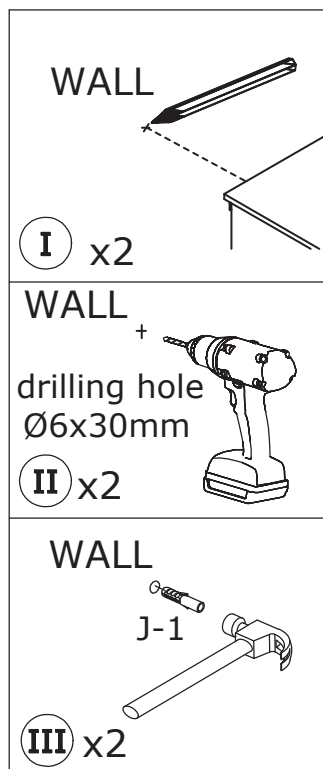
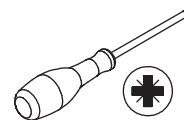
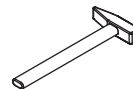
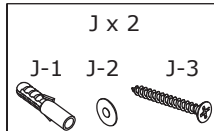

WARRANTY

WARRANTY CLAIMS

- There is a 30-day warranty for broken furniture or any other problems that do not work properly. The warranty will start from the date of purchase which must be verified by proof of purchase.
- Before making a claim, we may be able to answer your query, simply call us. Please leave your purchase order number, along with some details of the problem, if you want a replacement part. We will arrange within 48 hours. If there is out of stock, we will reply with a shipping date.
- The product must be used in accordance with the instructions provided. For health reasons.
- For other reasons, if the furniture needs to be returned, it must be cleaned and dried and operated within 30 days of receipt.

Type of Warranty Claim

- Failure to follow the furniture instructions will invalidate the warranty. Attention please.
- Does not include damage during installation, but includes damage during transportation.

Scope of responsibility

- Shall not bear any responsibility for misuse or user damage and / or loss of parts during the installation of furniture.
- After using, the damage and scratches of the furniture are not covered by the warranty.

The Warranty Relates to All Bought in The Us and Covers The Following Areas

- Sheet parts: 1 month from the date of purchase.
- Electrical parts: 1 month from the date of purchase.

RETURNS

CHANGED YOUR MIND AND NEED TO RETURN YOUR ITEM?

PLEASE FOLLOW THE BELOW INSTRUCTIONS:

- If you have purchased and have simply changed your mind, follow the retailer's instructions for returns.

DEFECTIVE ITEMS

- If your item is defective in any way, i.e. it doesn't work but you can't identify why, in the first instance, please call us.

DAMAGED ITEMS

- If you receive an order with obvious shipping damage from the retailer, then we suggest the delivery is refused. If the delivery has been accepted and then shipping damage is found, please follow the specific instructions advised by the retailer. In all circumstances please save all packaging material and paperwork for the order. Please be aware that if you dispose of packaging material or attempt to return the merchandise without contacting the fulfiller, you jeopardise your chances of making a claim, and you may not receive a credit for the return.

AFTER-SALES CONTACT



feedbackstation@163.com



(303)800-6387

Display Stand

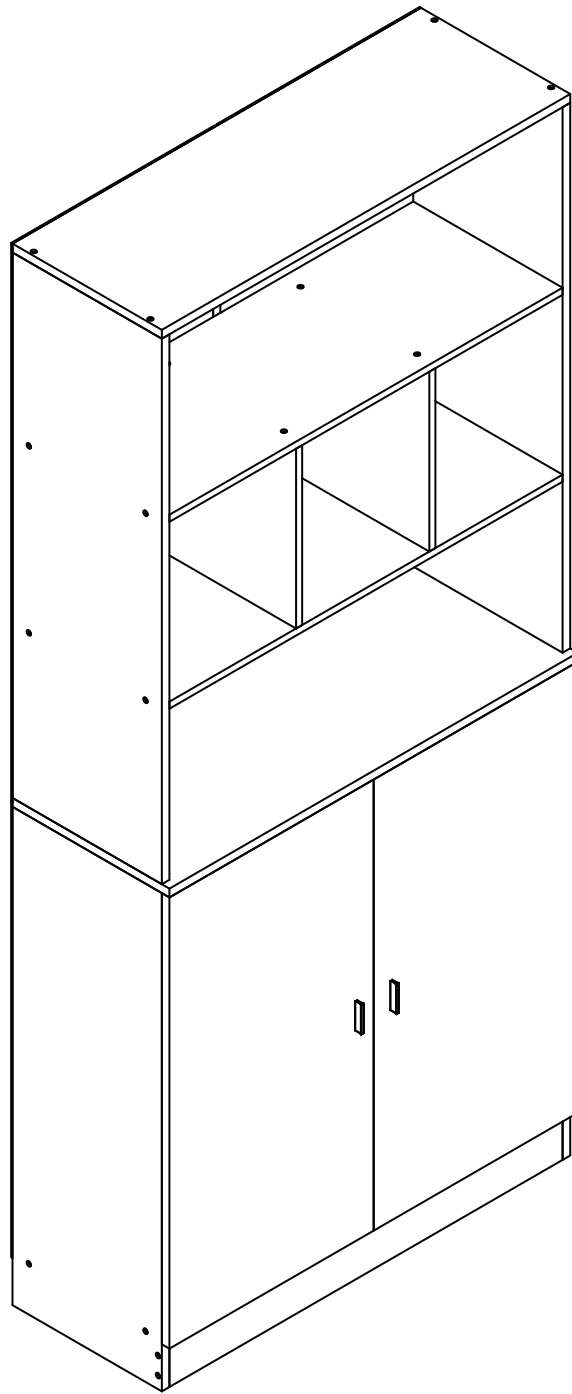

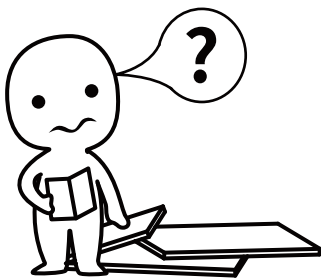

IMPORTANT INFORMATION!

please read the entire manual before starting to assemble and/or using this product. follow the manual thoroughly and keep it for further reference.

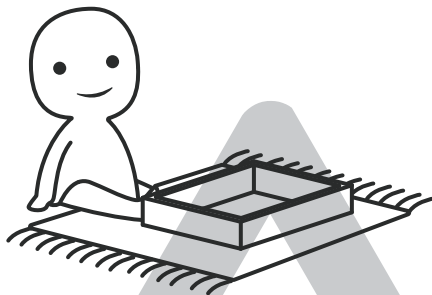
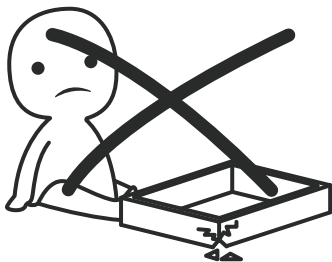

AVOID SCRATCHES!

In order to avoid scratching this furniture should be assembled on a soft layer-could be a rug.

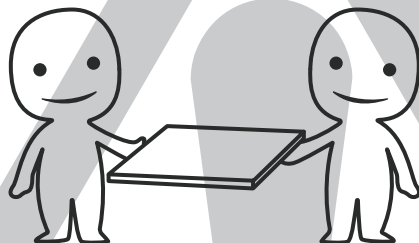

IMPROVE EFFICIENCY !

Try to find a partner to install with you, which can speed up the installation efficiency and shorten the time.

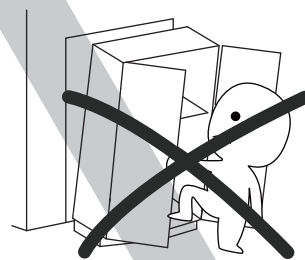
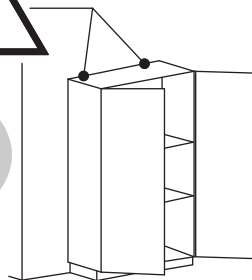
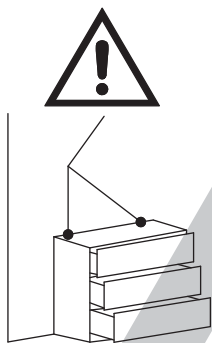

ANTI-TOPPLE WARNING !

Overturned furniture can cause serious or fatal crush injuries. To prevent tipping over, be sure to use the wall attachment, if not included with this product. Please purchase the wall attachment that fit your wall. If unsure, seek professional advice. Please read and follow each step of the instructions carefully.

IMPORTANT !

It is important that any product which is assembled using any kind of screw is re-tightened 2 weeks after assembly, and once every 3 months - in order to assure stability through-out the lifespan of the product.

For regular maintenance and cleaning of the product, for the frame, please use a rag dipped in neutral detergent to fully wipe it, and then dry it with a clean rag. For glass materials, wipe with a rag dampened with water glass cleaner, and then dry with a dry rag.

Do not use an electric screwdriver, and do not use too much force when installing, because the board is easy to break.

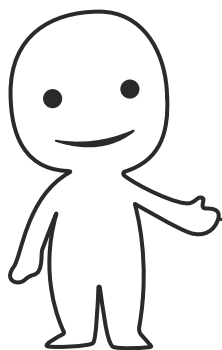

Please prepare the following tools

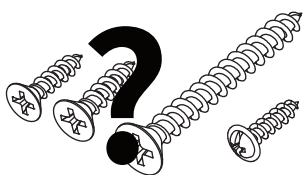
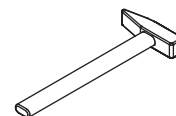
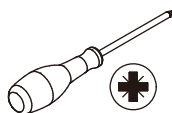
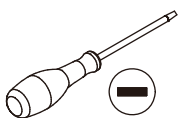

When installing, please carefully confirm whether each screw corresponds to the manual, accessories with similar shapes can be distinguished by size

Ax6

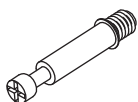

Ø6x35mm

Bx6



Ø15x10mm

Cx34(+3)



Ø6x30mm

Dx32(+3)

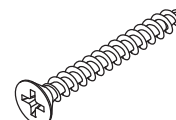

Ø4x40mm

Ex24(+2)



Ø4x14mm

Fx4

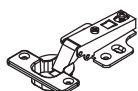

Gx2

G-1



G-2



Hx4



Ix12(+1)



Ø3x12mm

Jx2

J-1



J-2



J-3



Kx2

K-1



K-2



K-3



Lx4



Mx28(+2)



Nx20(+2)



Ox5



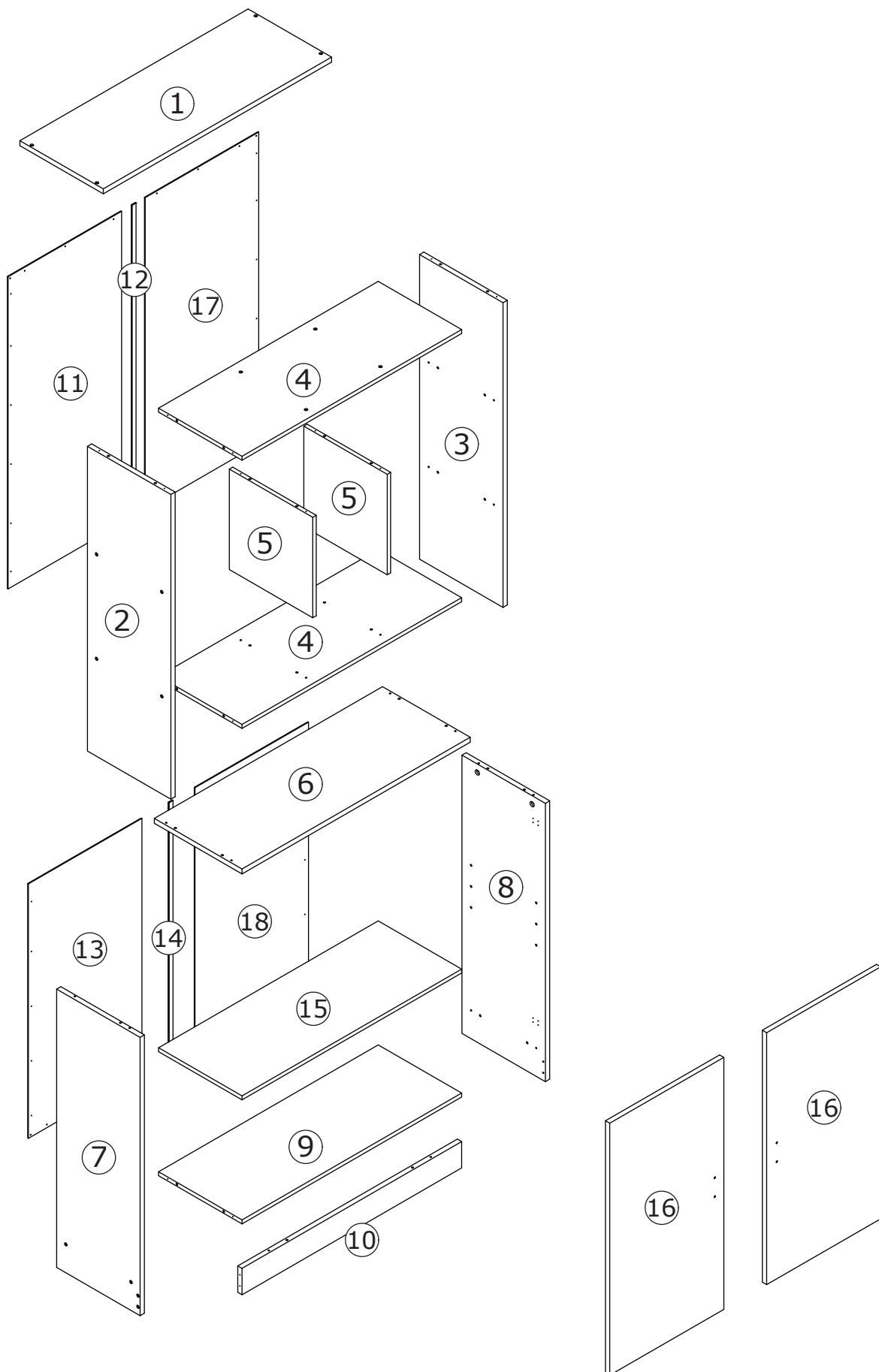

1



Insert quickfit screw(A) into No.9 plate with a screwdriver as shown.

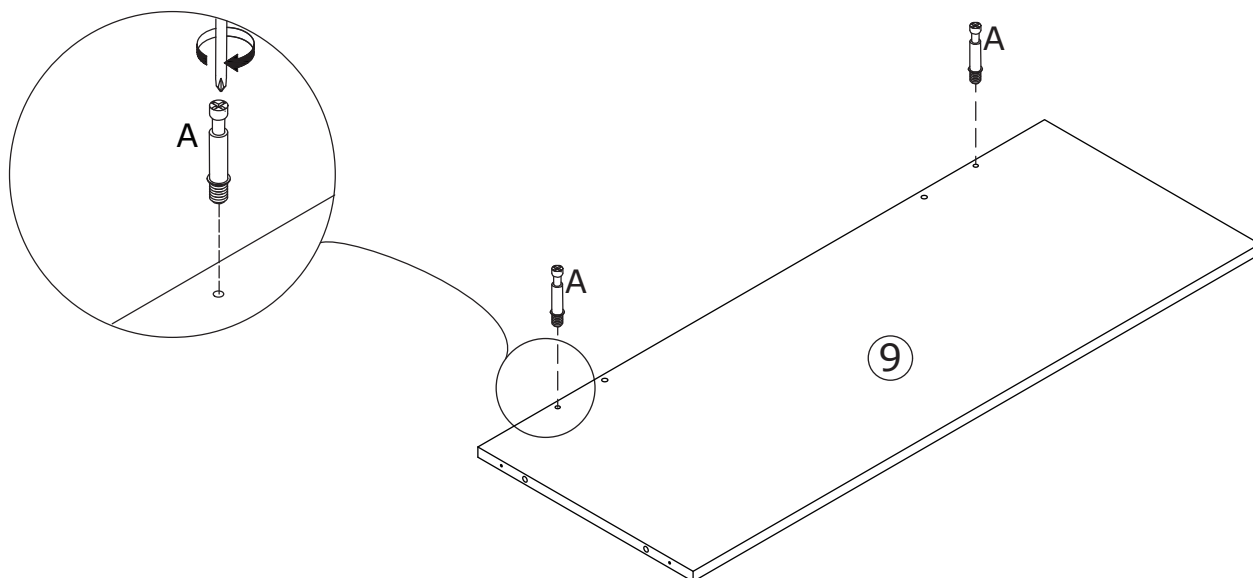
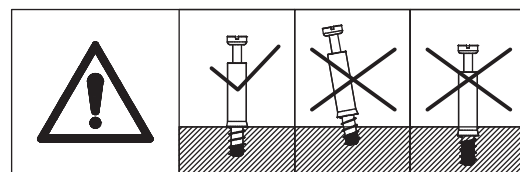

2



Connect No.9 and No.10 plate using wooden dowel(C), and then turn cam lock(B) clockwise to tighten as shown.

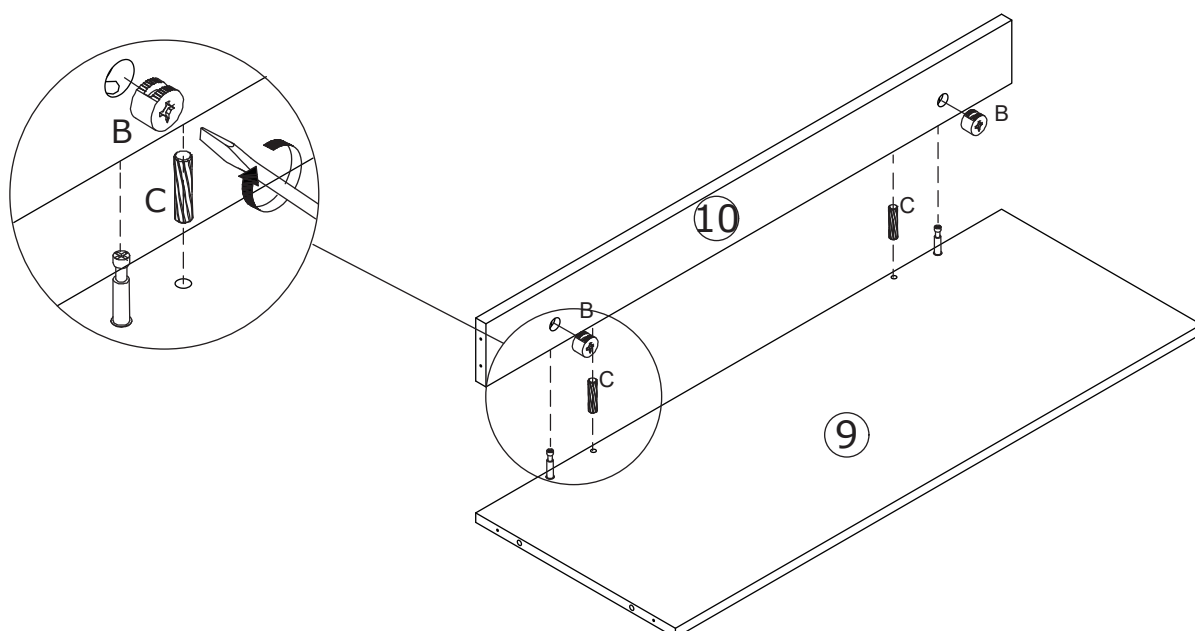
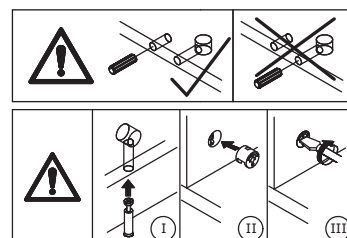

3

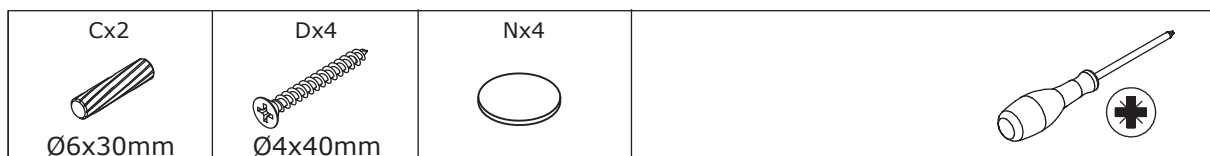

Connect No.8, No.9 and No.10 plate using wooden dowel(C) and fix with screw(D).

Cover sticker(N) to screw(D) as shown.

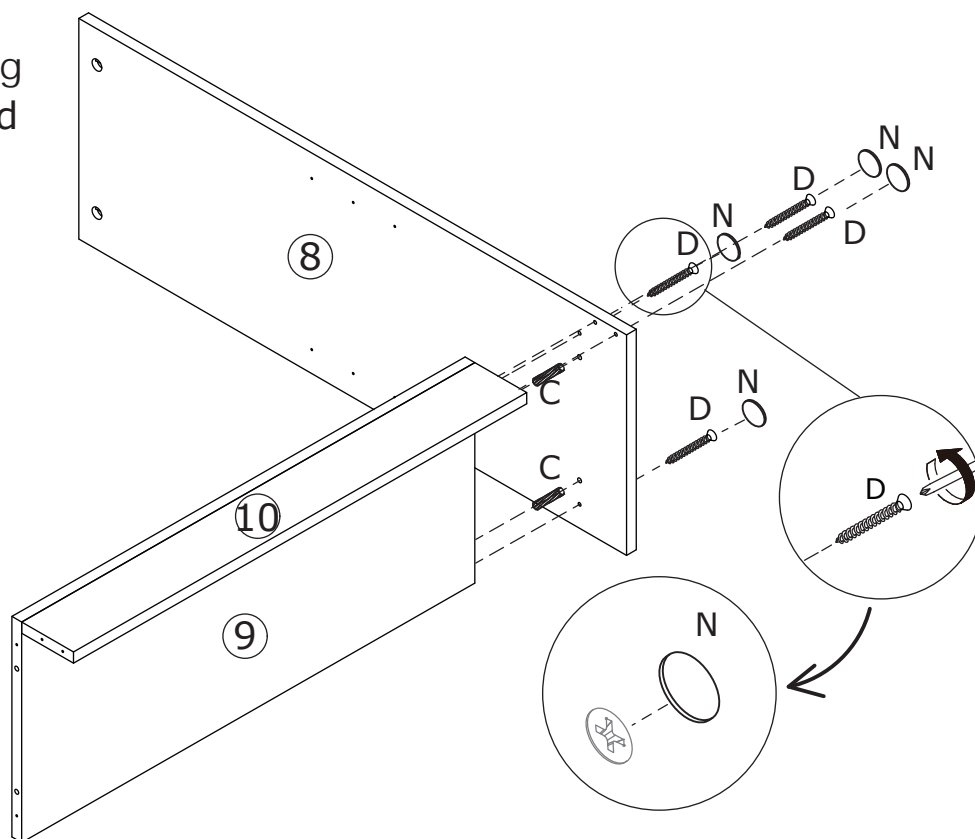

4

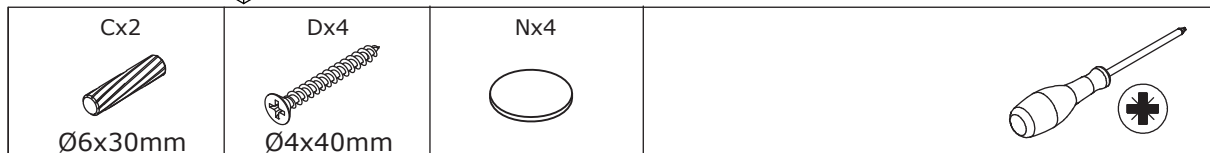

Connect No.7, No.9 and No.10 plate using wooden dowel(C) and fix with screw(D) as shown.

Cover screw(D) with sticker(N).

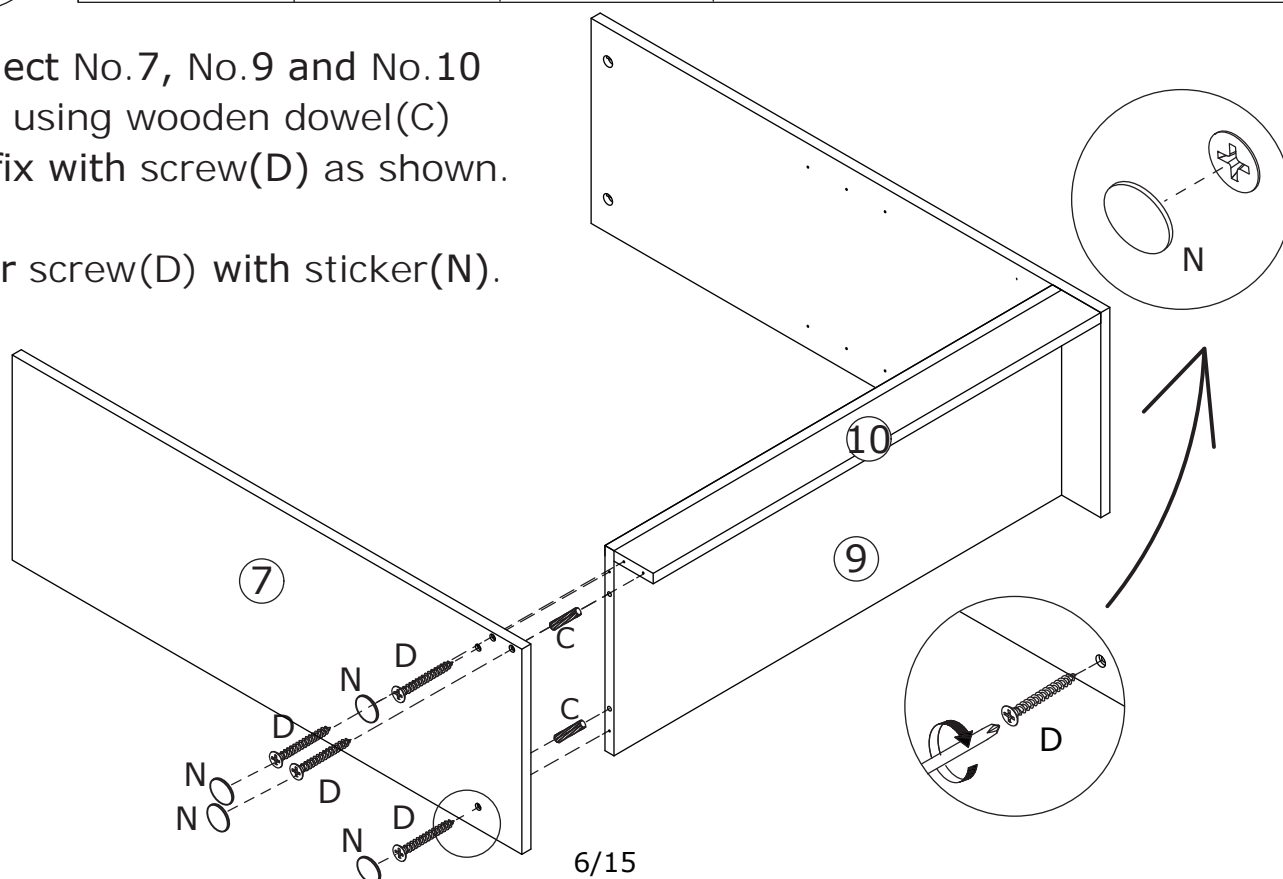

5

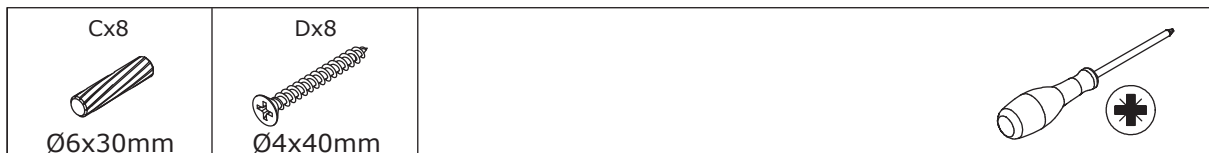

Connect No.4 with No.5 plate using wooden dowel(C) and fix with screw(D) as shown.

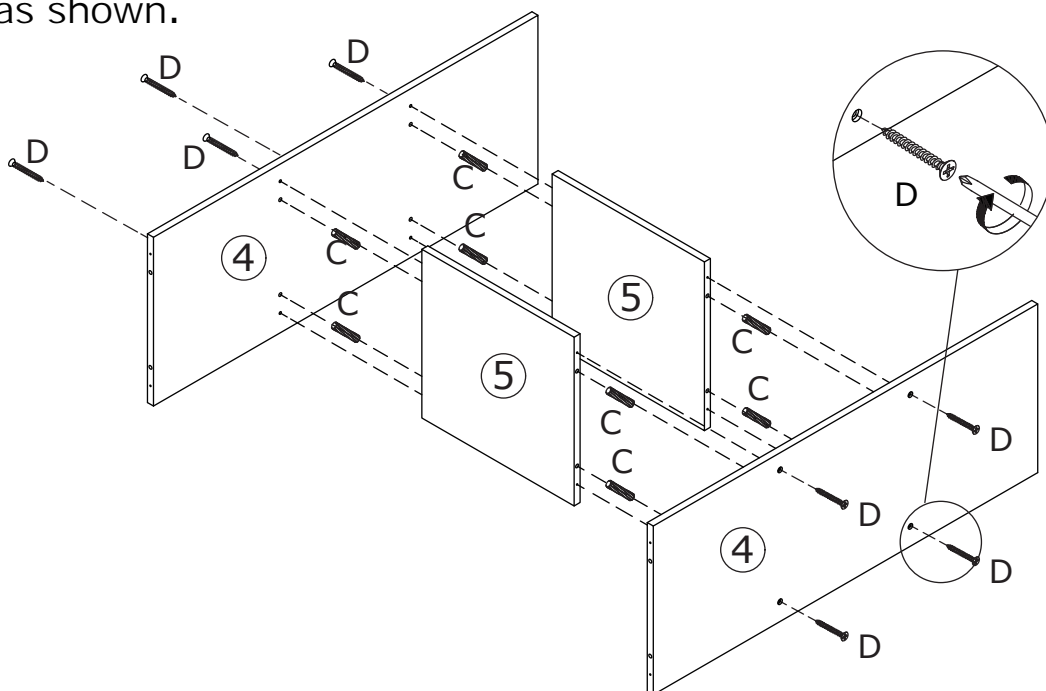

6

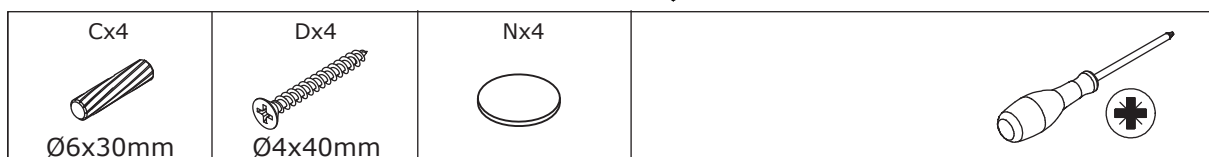

Attach No.2 plate to No.4 using wooden dowel(C) and fix with screw(D) as shown.

Cover screw(D) with sticker(N).

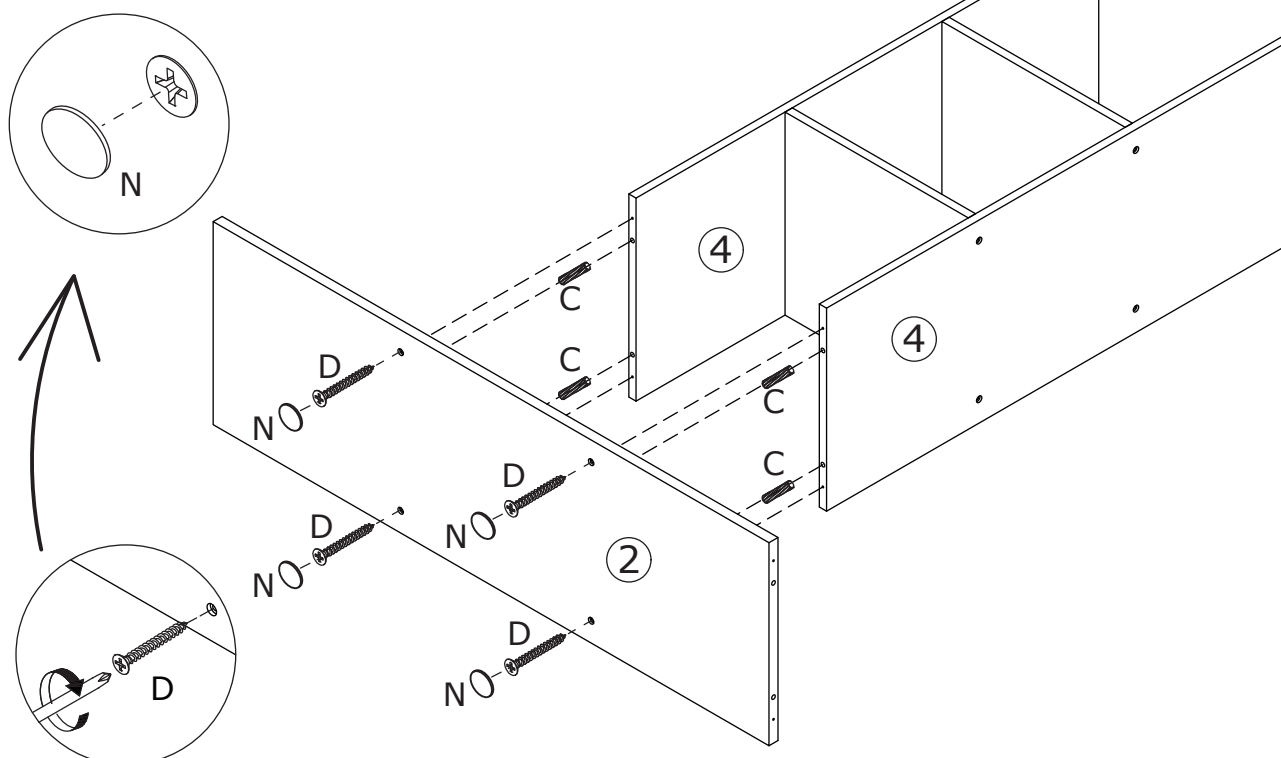

7

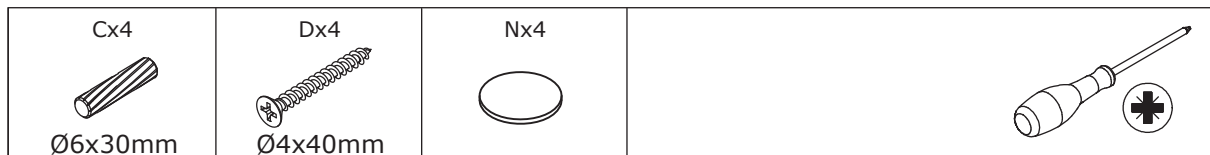

Attach No.3 plate to No.4 using wooden dowel(C) and fix with screw(D) as shown.

Cover screw(D) with sticker(N).

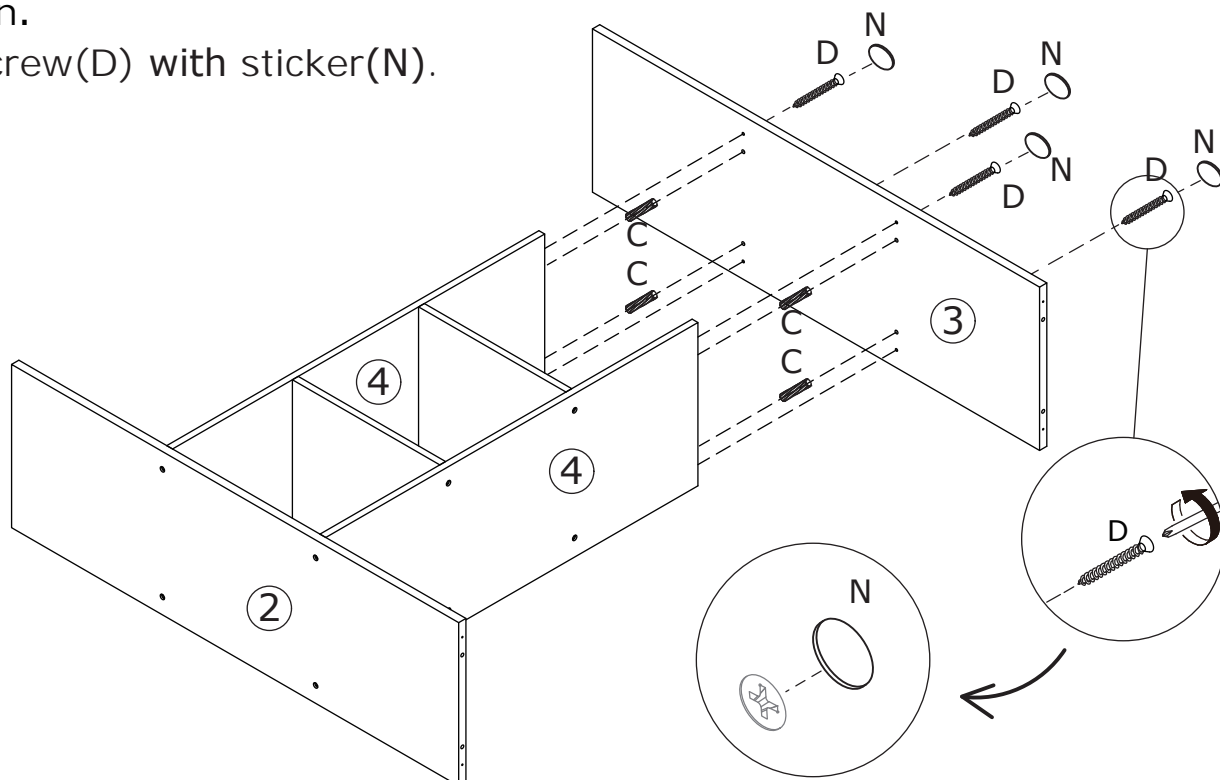

8

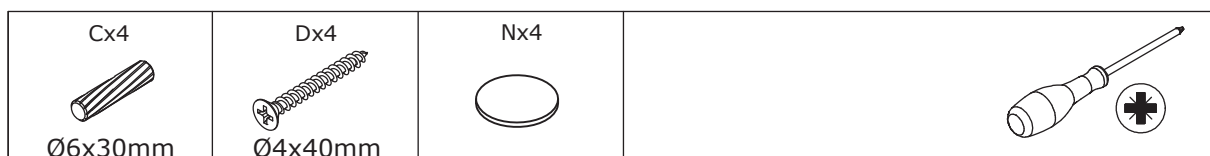

Attach No.1 plate to No.2 and No.3 using wooden dowel(C) and fix with screw(D) as shown.

Cover screw(D) with sticker(N).

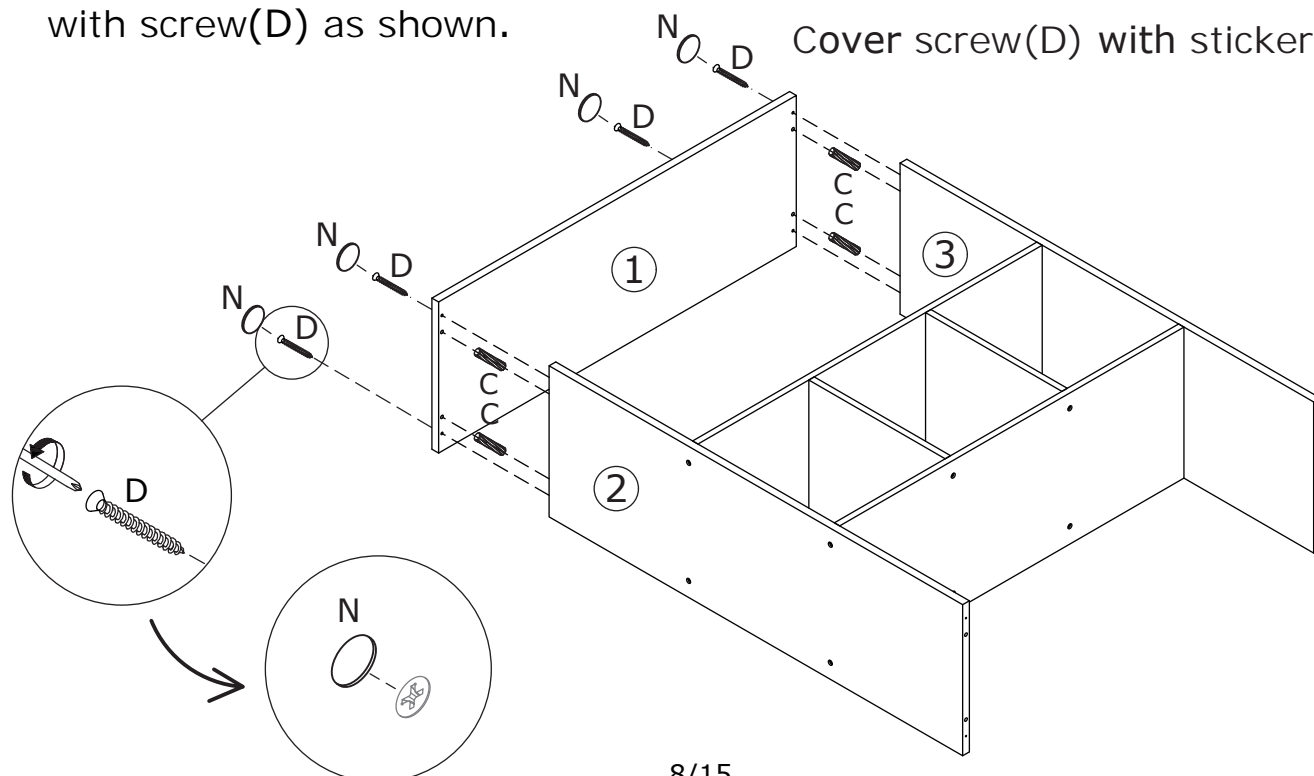

9



Insert quickfit screw(A) into No.6 plate with a screwdriver as shown.

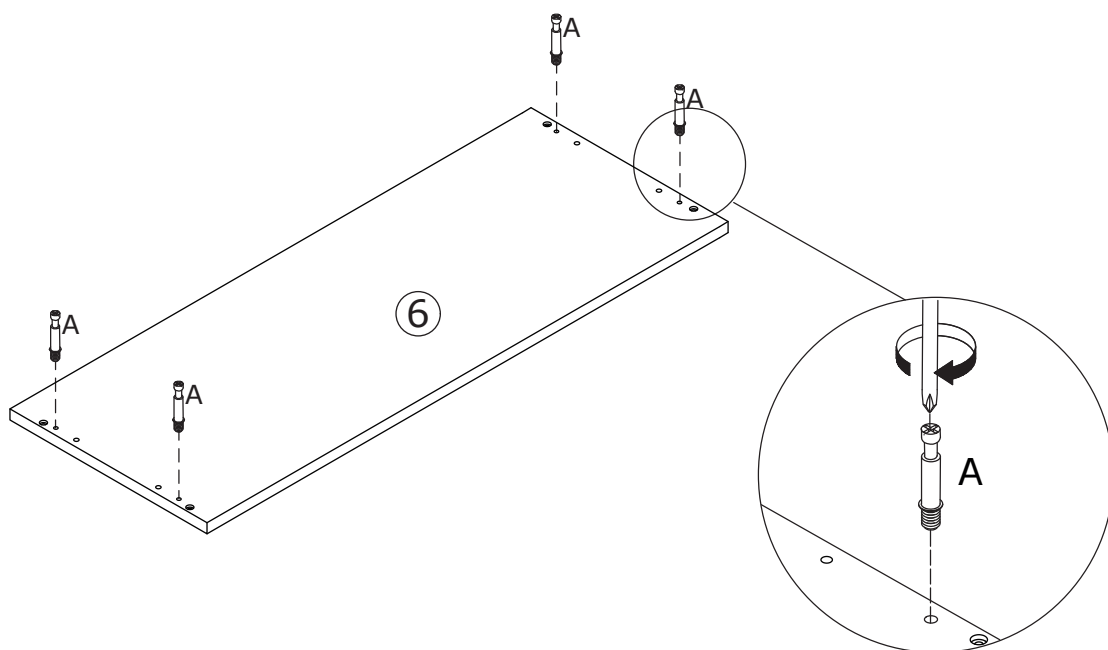
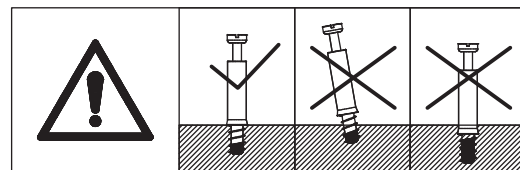

10



Attach No.6 plate to No.2 and No.3 using wooden dowel(C) and fix with screw(D) as shown.

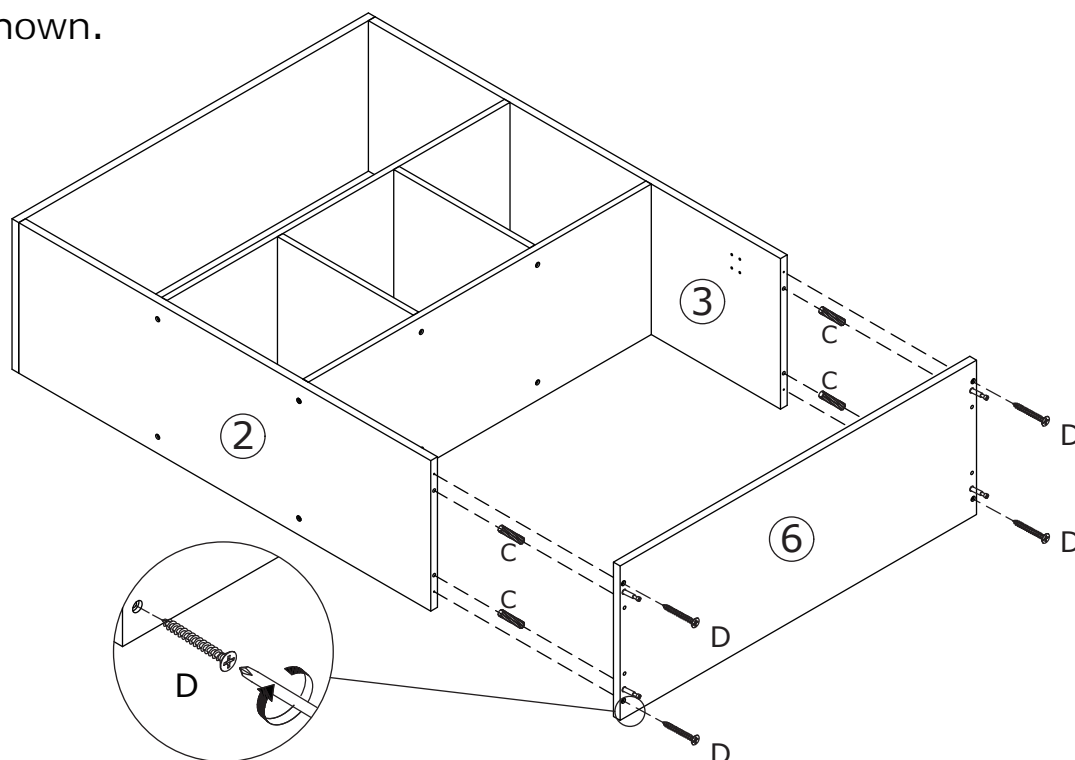

11

Bx4
Ø15x10mm

Cx4
Ø6x30mm

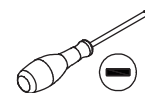





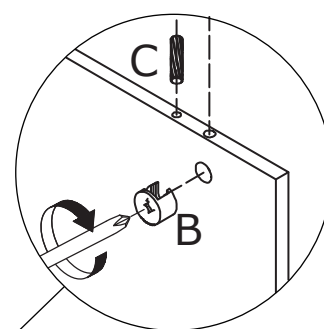
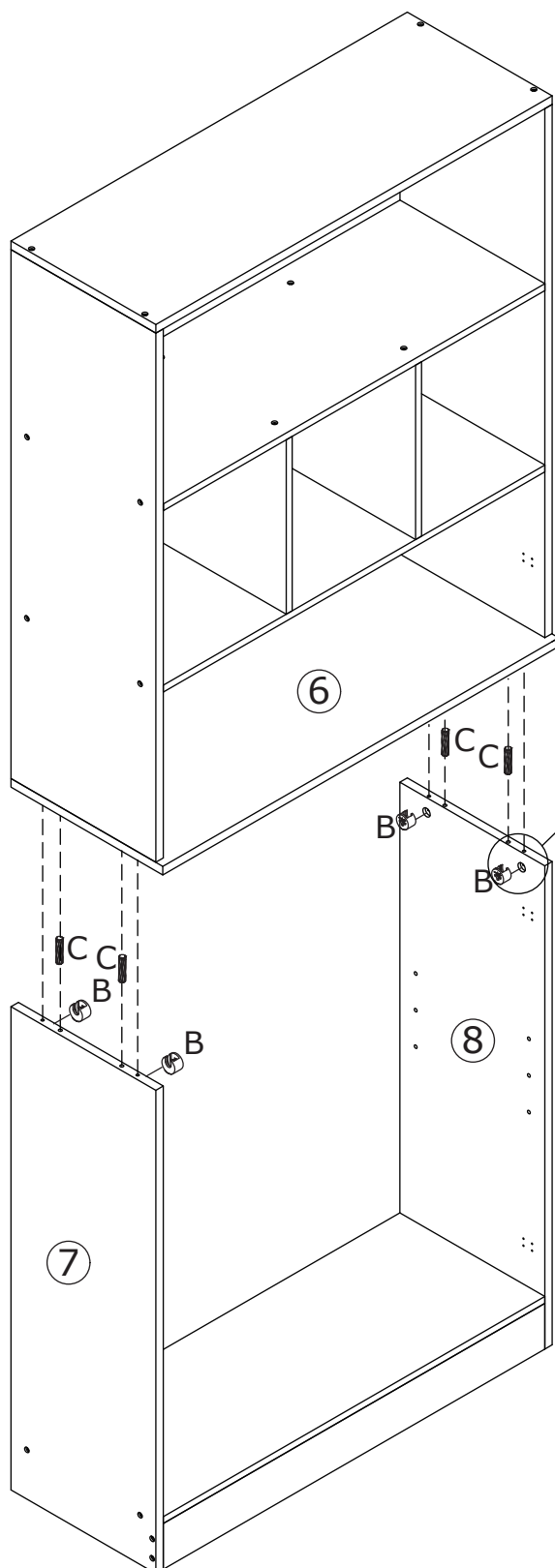
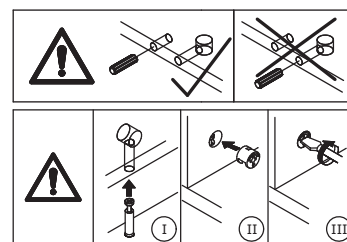

Connect two components using wooden dowel(C) and turn cam lock(B) clockwise to tighten as shown.

Recommend more than 2 people to assemble!

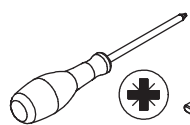
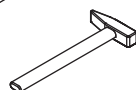

12

| | | | | | |
|--|---|--|---|--|---|
| <p>Ix12</p>  <p>Ø3x12mm</p> | <p>Kx2</p> <p>K-1 K-2 K-3</p>   | <p>Lx4</p>  | <p>Mx28</p>  | <p>Ox5</p>  |   |
|--|---|--|---|--|---|

Fix (K-1) to No.11 plate using washer(K-2) and screw(k-3).

Please lay the back panel flat and fix No.11,13,17,18 back plate using screw (I) on the diagonal, and then fix screw(M) with a hammer.

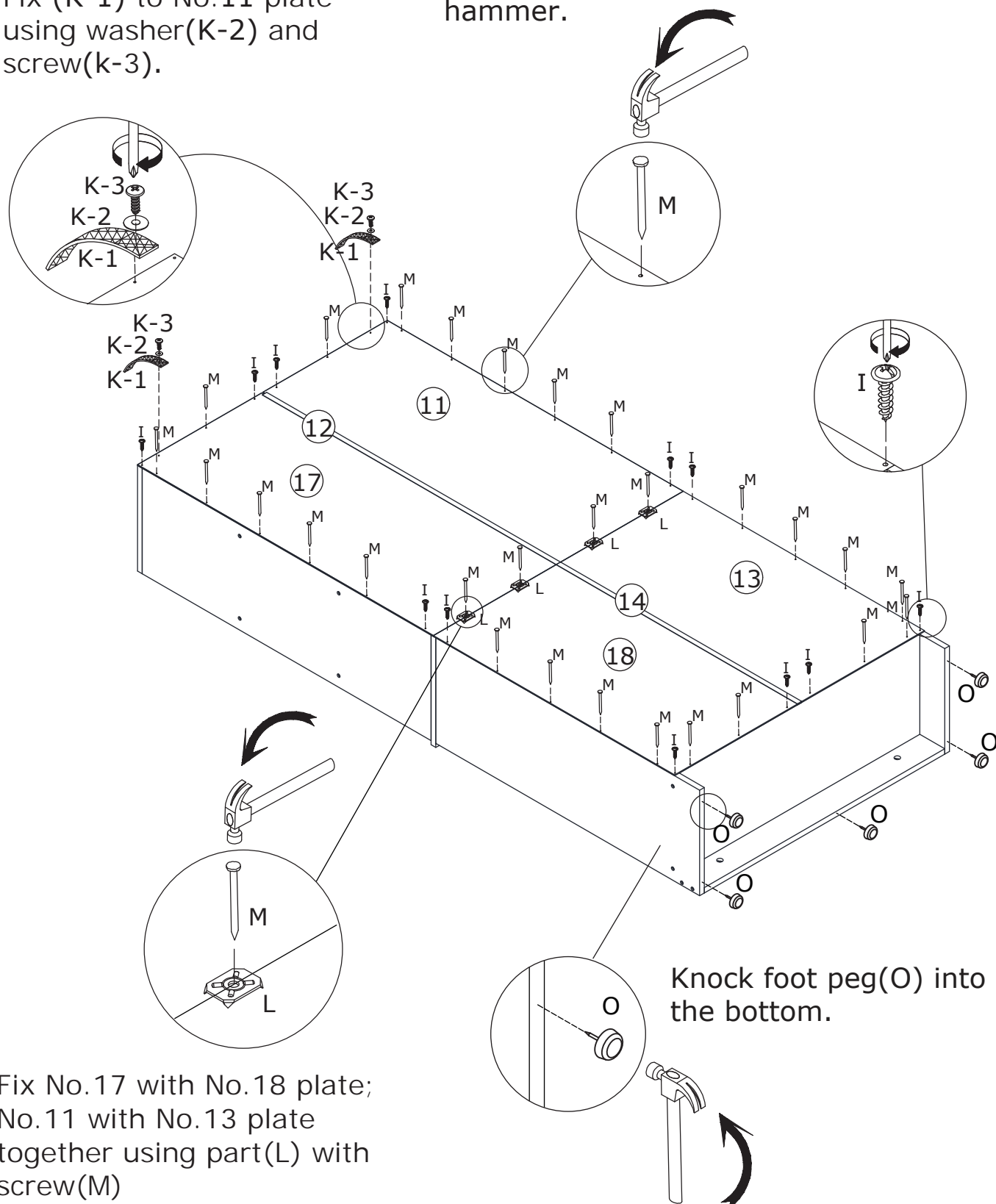

Fix No.17 with No.18 plate; No.11 with No.13 plate together using part(L) with screw(M)

13

Hx4



Insert part(H) into No.7 and No.8 plate, then place No.15 plate in as shown.

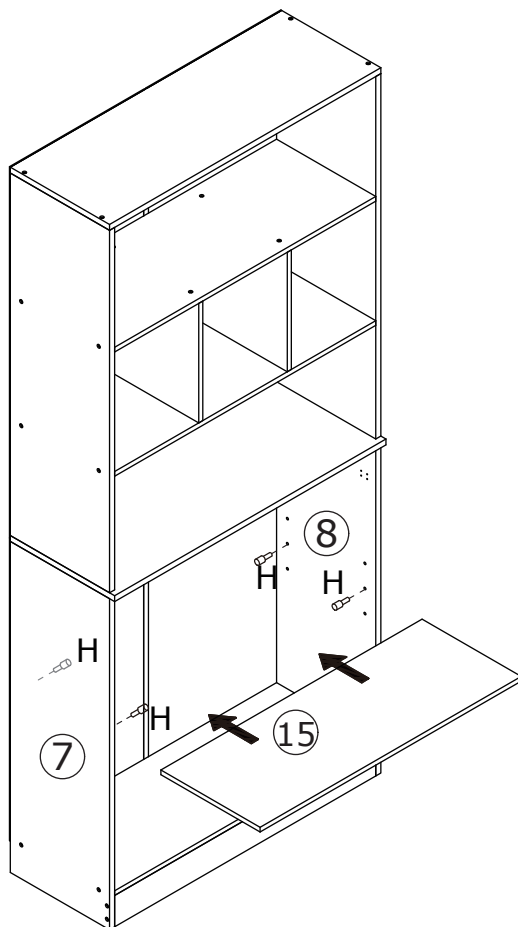

14

Ex8



Ø4x14mm

Fx4



Gx2

G-1



G-2

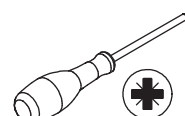

Fix hinge(F) to No.16 plate with screw (E) as shown.

Fix handle(G-2) with screw(G-1)

x2

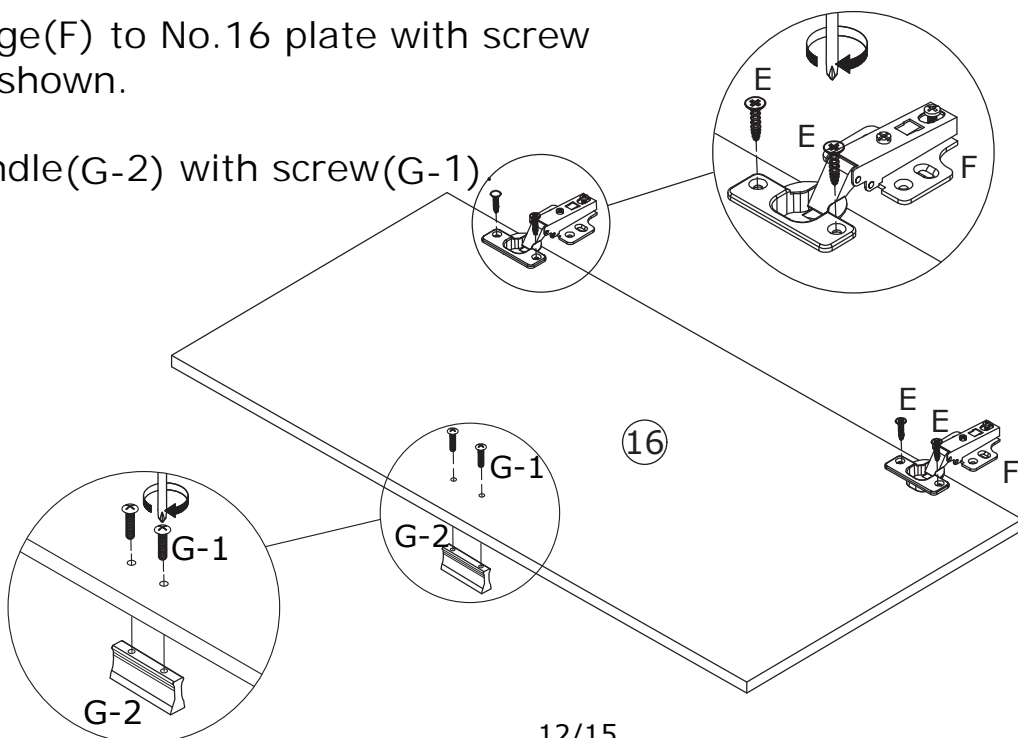

15

Ex16



Ø4x14mm

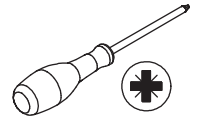

Attach No.16 plate to No.7 and No.8 by fixing hinge with screw(E) as shown.

Please don't use an electric drill or use force to rotate, may cause crack.

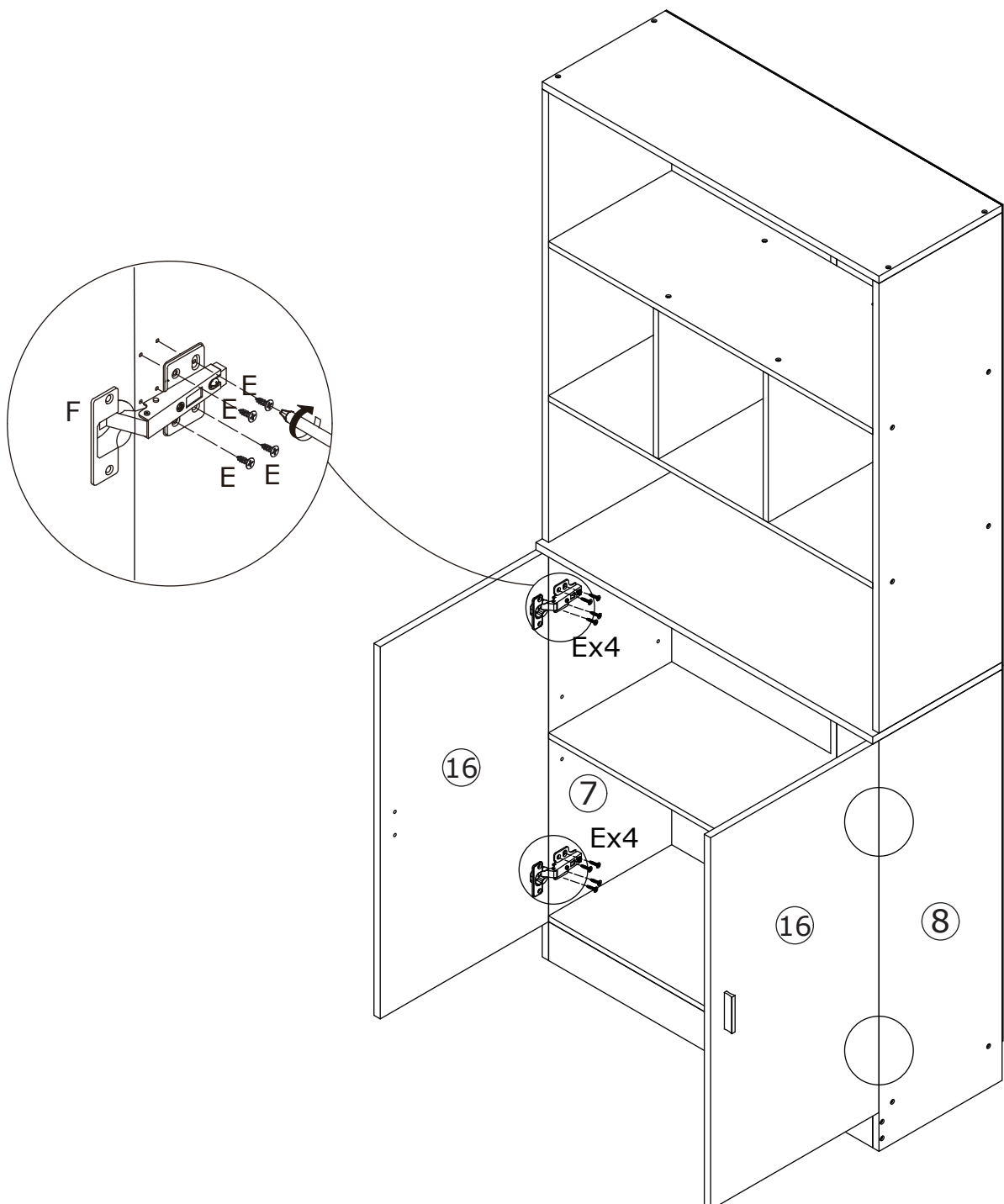

If there is misalignment after you install, adjust the screw to the best condition.

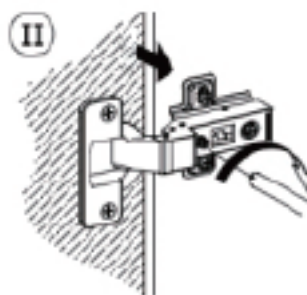
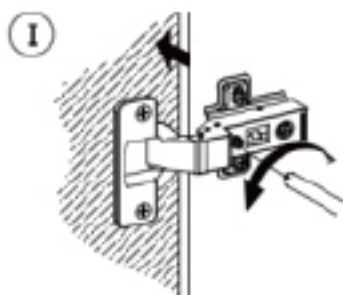
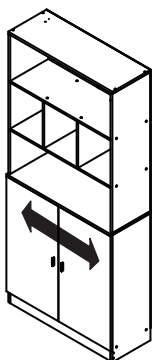
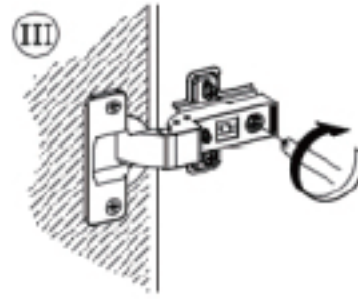
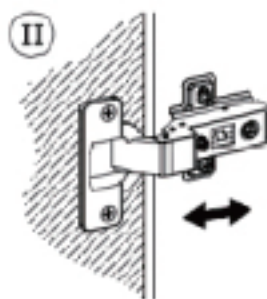
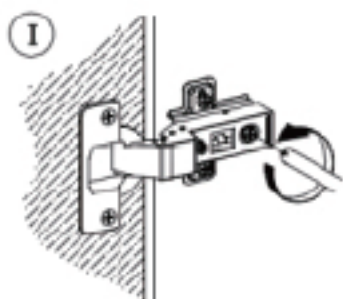
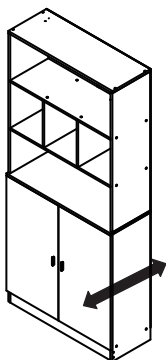
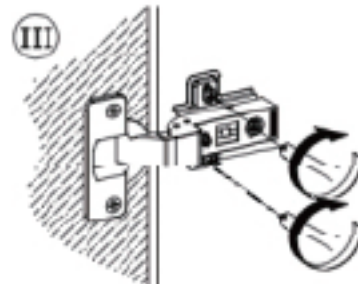
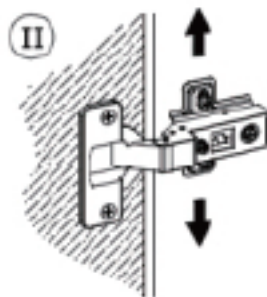
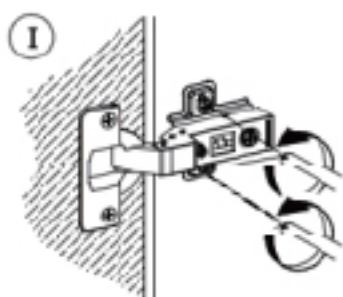
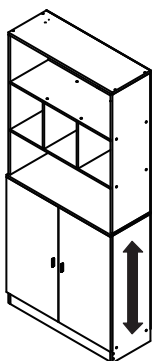
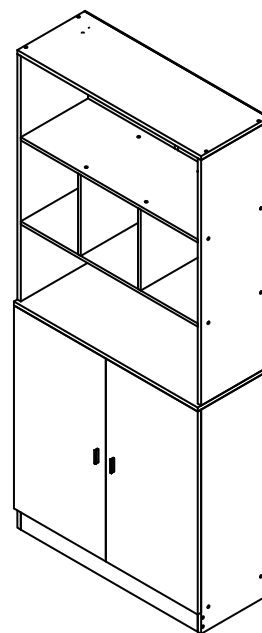

17

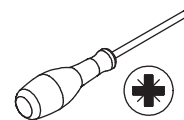
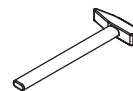
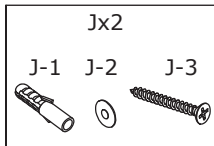

Install anti-tipping device(J) as shown.

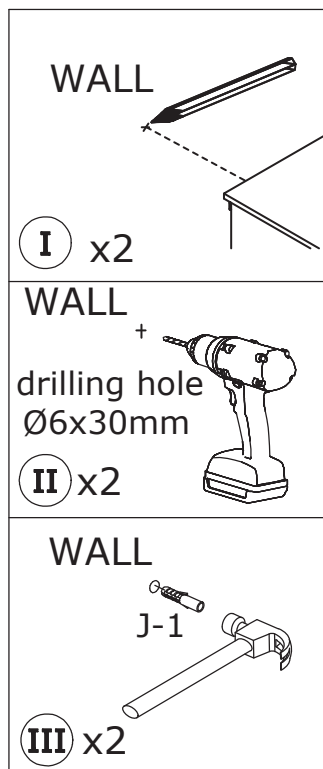

WALL

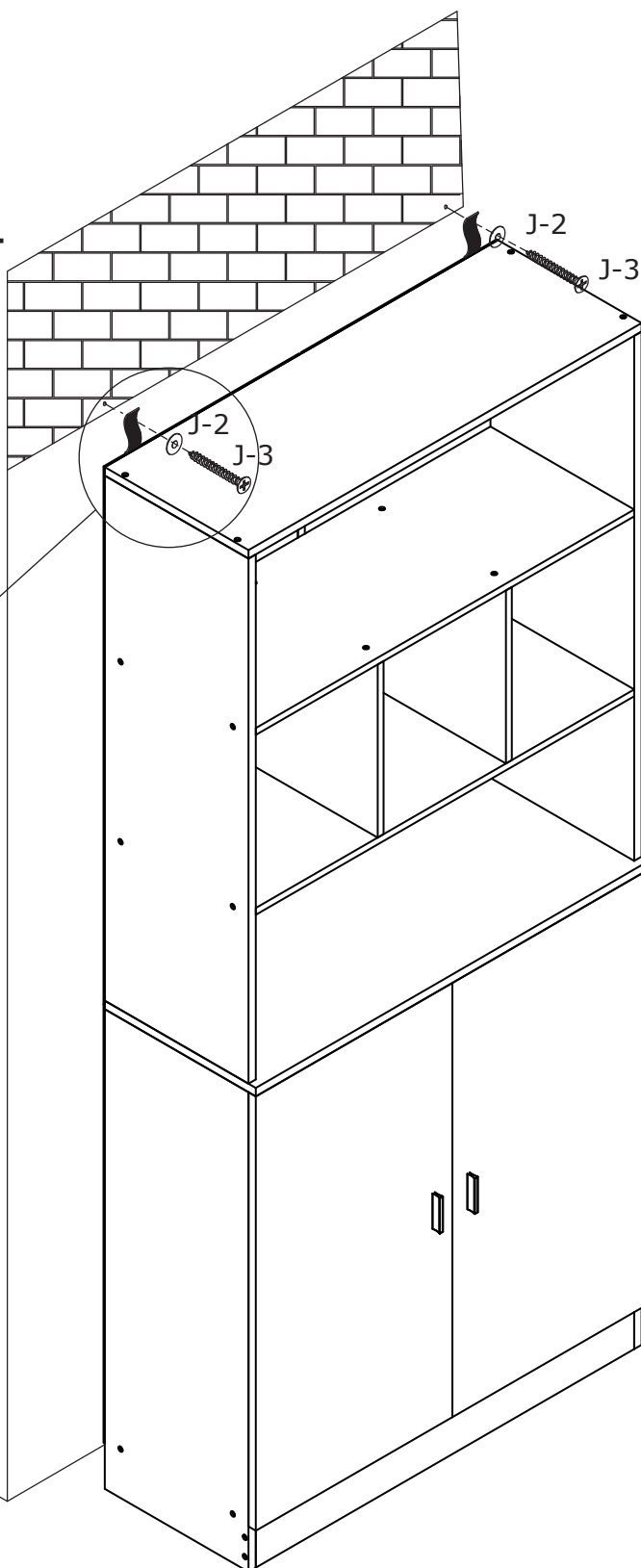
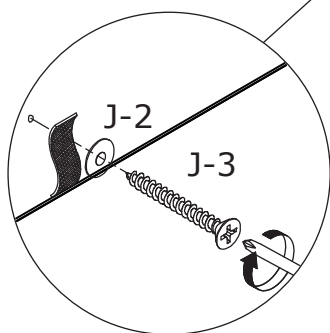

WARRANTY

WARRANTY CLAIMS

- There is a 30-day warranty for broken furniture or any other problems that do not work properly. The warranty will start from the date of purchase which must be verified by proof of purchase.
- Before making a claim, we may be able to answer your query, simply call us. Please leave your purchase order number, along with some details of the problem, if you want a replacement part. We will arrange within 48 hours. If there is out of stock, we will reply with a shipping date.
- The product must be used in accordance with the instructions provided. For health reasons.
- For other reasons, if the furniture needs to be returned, it must be cleaned and dried and operated within 30 days of receipt.

Type of Warranty Claim

- Failure to follow the furniture instructions will invalidate the warranty. Attention please.
- Does not include damage during installation, but includes damage during transportation.

Scope of responsibility

- Shall not bear any responsibility for misuse or user damage and / or loss of parts during the installation of furniture.
- After using, the damage and scratches of the furniture are not covered by the warranty.

The Warranty Relates to All Bought in The Us and Covers The Following Areas

- Sheet parts: 1 month from the date of purchase.
- Electrical parts: 1 month from the date of purchase.

RETURNS

CHANGED YOUR MIND AND NEED TO RETURN YOUR ITEM?

PLEASE FOLLOW THE BELOW INSTRUCTIONS:

- If you have purchased and have simply changed your mind, follow the retailer's instructions for returns.

DEFECTIVE ITEMS

- If your item is defective in any way, i.e. it doesn't work but you can't identify why, in the first instance, please call us.

DAMAGED ITEMS

- If you receive an order with obvious shipping damage from the retailer, then we suggest the delivery is refused. If the delivery has been accepted and then shipping damage is found, please follow the specific instructions advised by the retailer.
In all circumstances please save all packaging material and paperwork for the order. Please be aware that if you dispose of packaging material or attempt to return the merchandise without contacting the fulfiller, you jeopardise your chances of making a claim, and you may not receive a credit for the return.