

# **INSTALLATION**

## *Product Manual*

Version: 180199-01-24A-FR



### **IMPORTANT INFORMATION!**

please read the entire manual before starting to assemble and/or using this product. follow the manual thoroughly and keep it for further reference.



### **AVOID SCRATCHES!**

In order to avoid scratching this furniture should be assembled on a soft layer-could be a rug.



### **IMPROVE EFFICIENCY !**

Try to find a partner to install with you, which can speed up the installation efficiency and shorten the time.

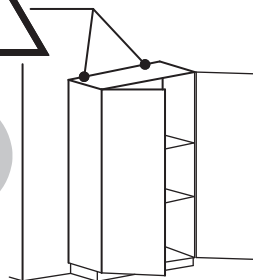

### **ANTI-TOPPLE WARNING !**

Overturned furniture can cause serious or fatal crush injuries. To prevent tipping over, be sure to use the wall attachment, if not included with this product. Please purchase the wall attachment that fit your wall. If unsure, seek professional advice. Please read and follow each step of the instructions carefully.

### **IMPORTANT !**

It is important that any product which is assembled using any kind of screw is re-tightened 2 weeks after assembly, and once every 3 months - in order to assure stability through-out the lifespan of the product.

For regular maintenance and cleaning of the product, for the frame, please use a rag dipped in neutral detergent to fully wipe it, and then dry it with a clean rag. For glass materials, wipe with a rag dampened with water glass cleaner, and then dry with a dry rag.

Do not use an electric screwdriver, and do not use too much force when installing, because the board is easy to break.

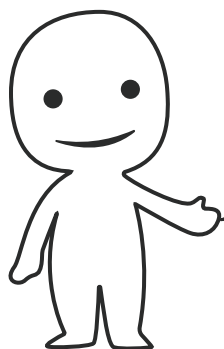

Please prepare the following tools

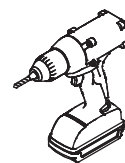
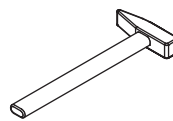
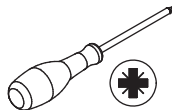

When installing, please carefully confirm whether each screw corresponds to the manual, accessories with similar shapes can be distinguished by size

|                                   |                                    |                                |                                     |                                     |
|-----------------------------------|------------------------------------|--------------------------------|-------------------------------------|-------------------------------------|
| <p>A x 54+5</p> <p>Ø6 x 35 mm</p> | <p>B x 10+1</p> <p>Ø15 x 11 mm</p> | <p>C x 6</p> <p>Ø8 x 30 mm</p> | <p>D x 2</p> <p>L = 350 mm</p>      | <p>E x 24+3</p> <p>Ø3 x 12 mm</p>   |
| <p>F x 4</p> <p>Ø3 x 12 mm</p>    | <p>G x 36+3</p> <p>Ø4 x 30 mm</p>  | <p>H x 4</p>                   | <p>J x 4</p>                        | <p>K x 4</p>                        |
| <p>L x 6</p> <p>Ø8 x 30 mm</p>    | <p>M x 2</p>                       | <p>N x 6</p> <p>Ø4 x 25 mm</p> | <p>P x 2</p> <p>Ø4 x 9mm</p>        | <p>Q x 48+5</p> <p>Ø6 x 30 mm</p>   |
| <p>R x 1</p> <p>Ø3.5 x 14 mm</p>  | <p>S x 6</p>                       | <p>T x 54+4</p>                | <p>U x 42+5</p> <p>Ø3.5 x 14 mm</p> | <p>V x 44+4</p> <p>Ø15 x 9.5 mm</p> |
| <p>X x 8</p>                      | <p>Y x 16+5</p> <p>Ø4 x 35 mm</p>  |                                |                                     |                                     |

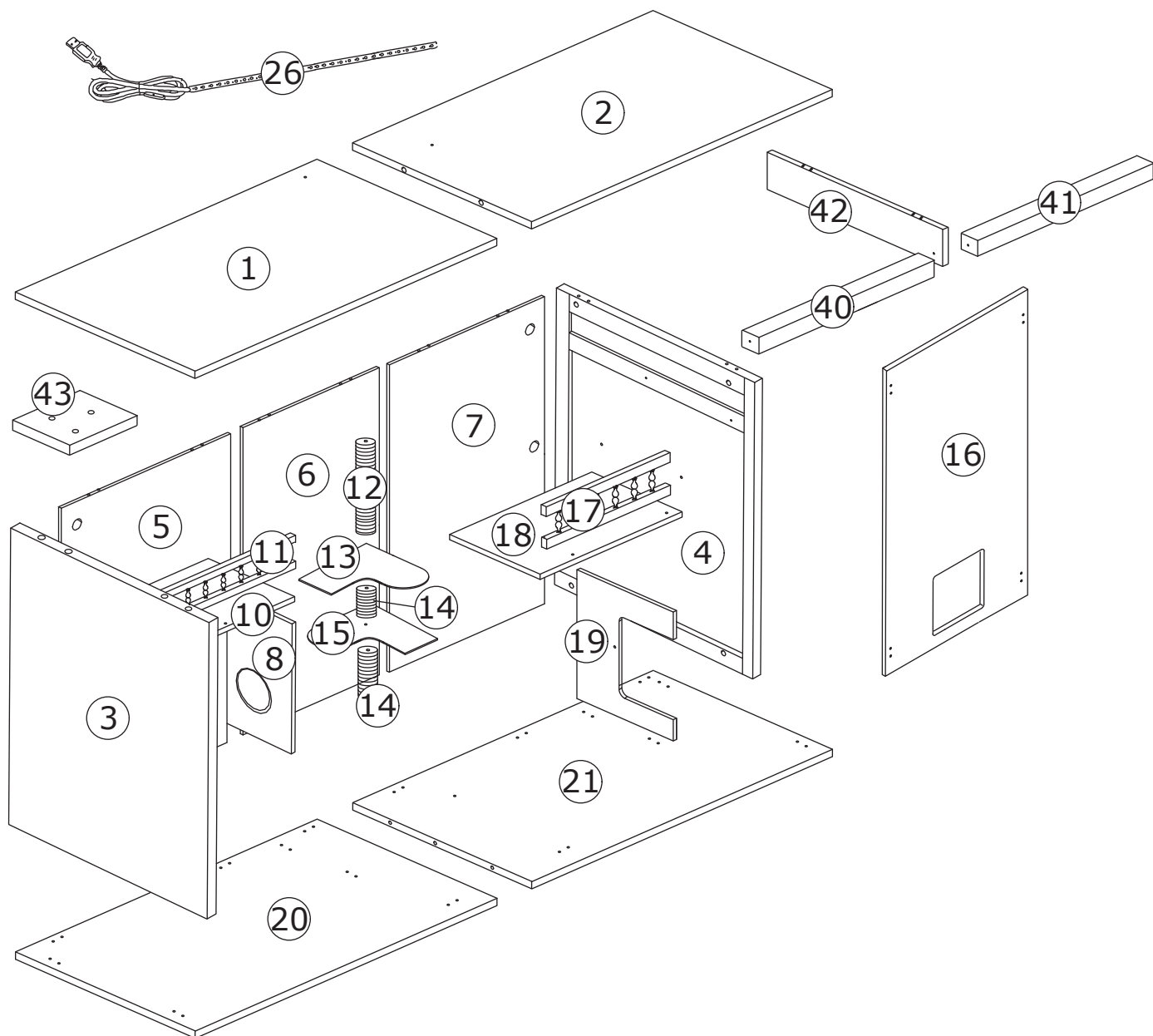

## ⚠ WARNING



**Children have died from furniture tipover. To reduce the risk of furniture tipover:**

- ALWAYS install Anti-tip device provided.
- NEVER put a TV on this product.
- NEVER allow children to stand, climb or hang on drawers, doors, or shelves.
- NEVER open more than one drawer at a time.
- Place heaviest items in the lowest drawers.

*This is a permanent label.  
Do not remove!*

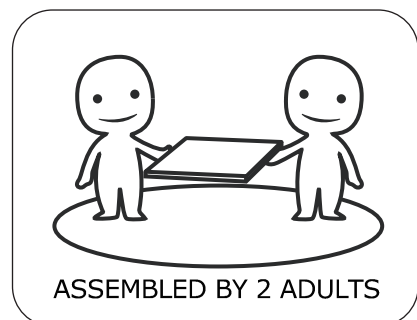



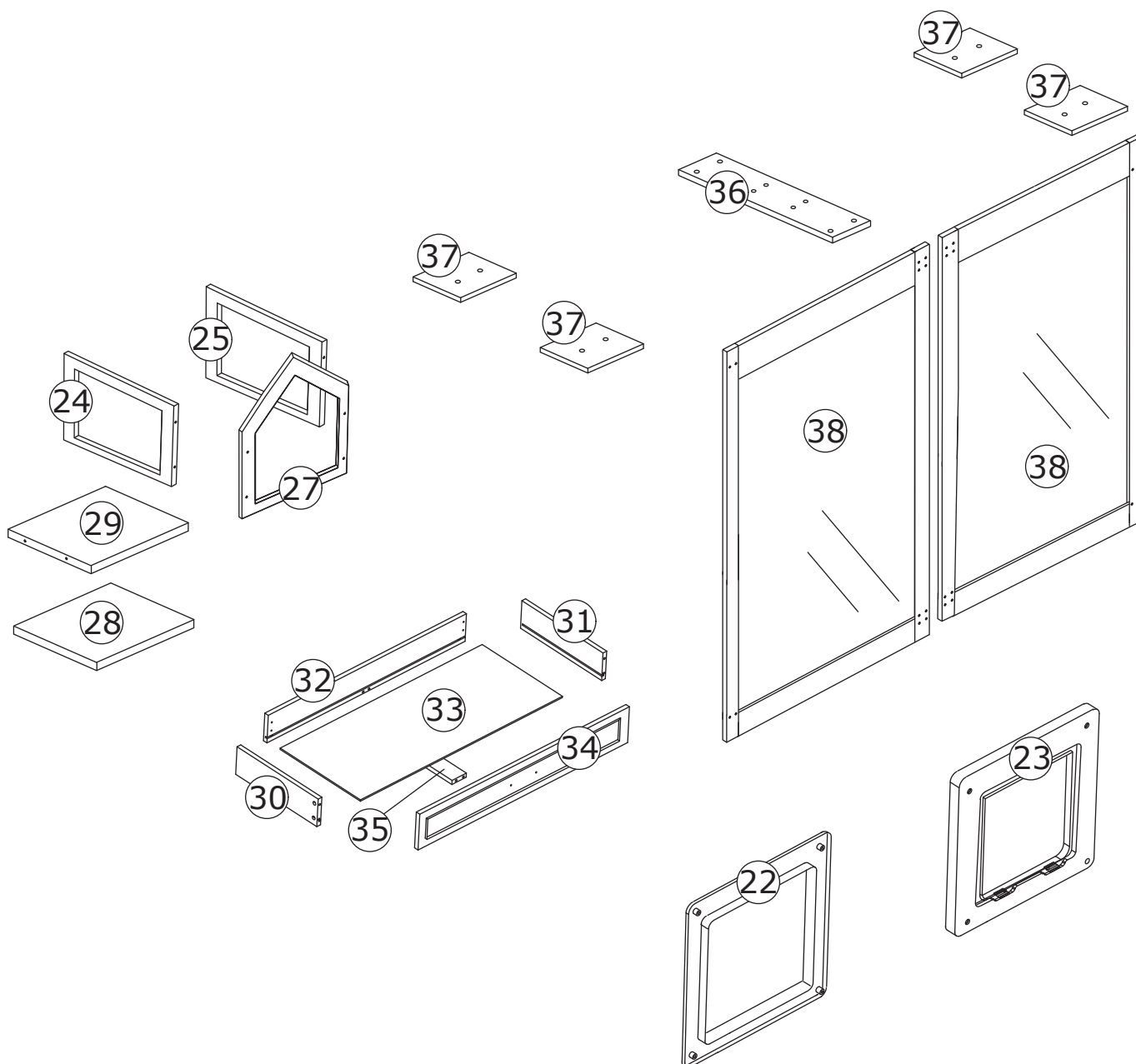

## ⚠ WARNING



**Children have died from furniture tipover. To reduce the risk of furniture tipover:**

- ALWAYS install Anti-tip device provided.
- NEVER put a TV on this product.
- NEVER allow children to stand, climb or hang on drawers, doors, or shelves.
- NEVER open more than one drawer at a time.
- Place heaviest items in the lowest drawers.

*This is a permanent label.  
Do not remove!*

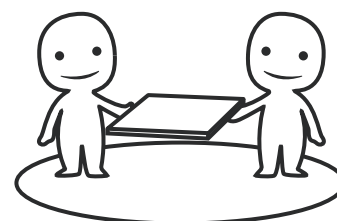

ASSEMBLED BY 2 ADULTS

1

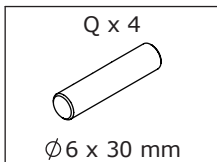

Connect panel 5, 6 and 7 using wooden dowel(Q) as shown.

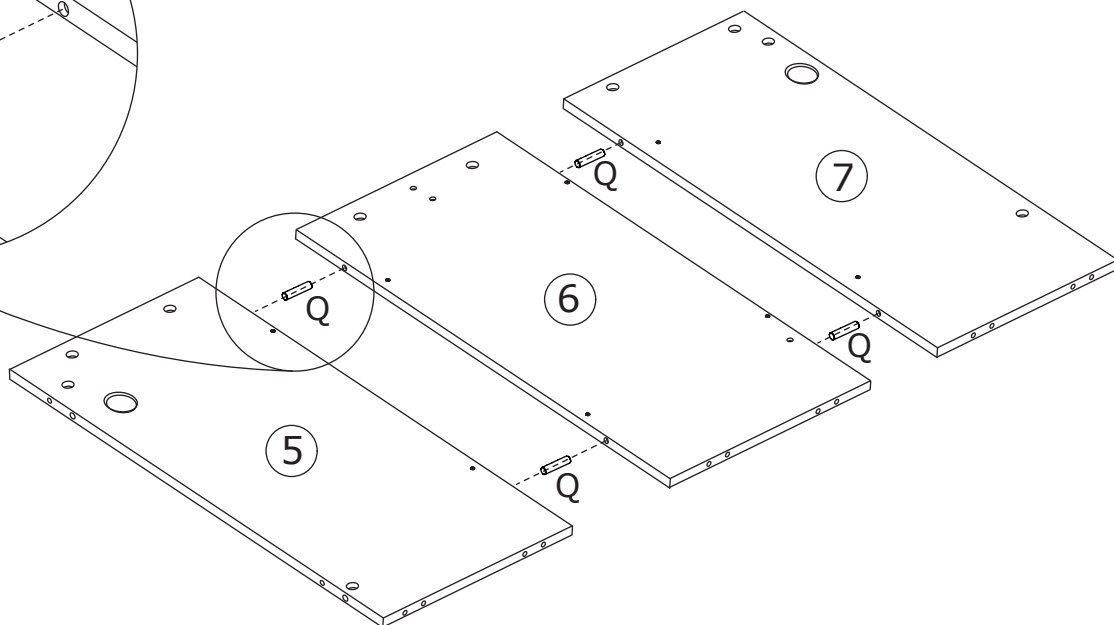
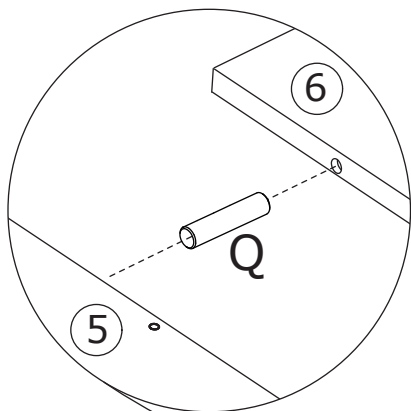
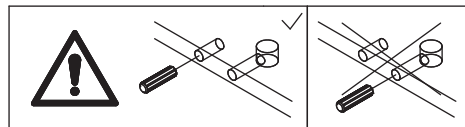

2

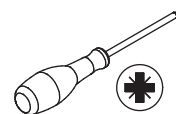
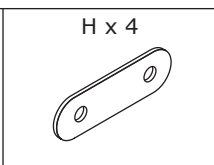
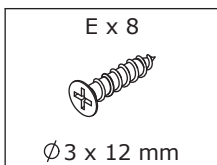

Fix iron sheet(H) to panel 5, 6 and 7 with screw(E) as shown.

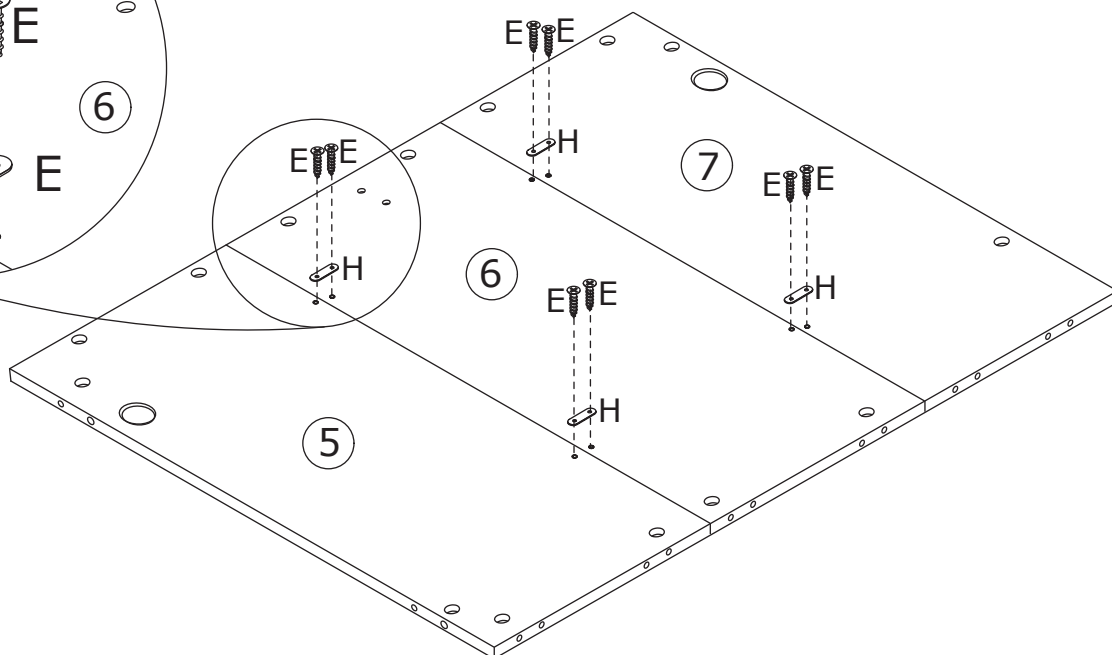
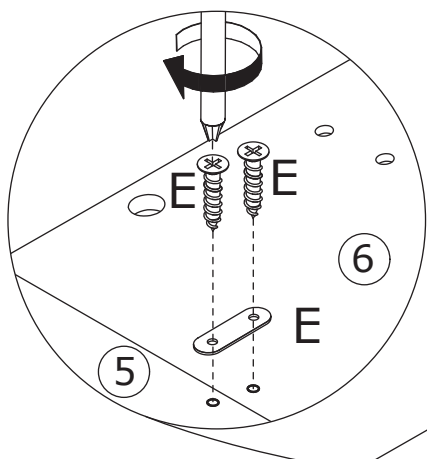

3

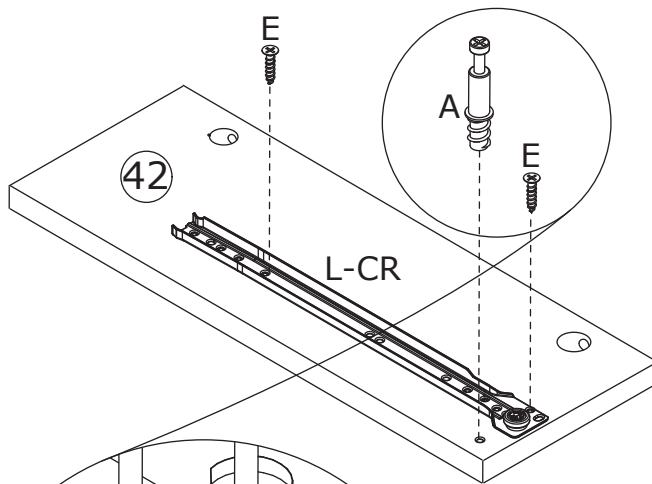
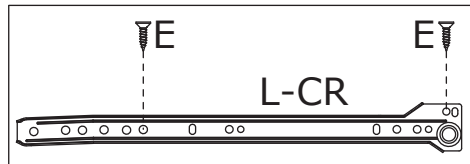
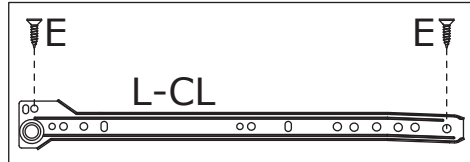
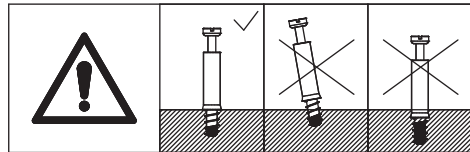
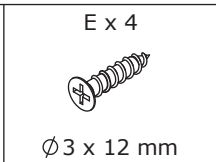
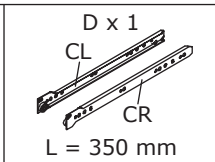
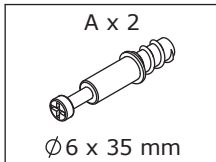

Fix rail(CR) to panel 42  
 with screw(E) at first.  
**Flip to back,** fix rail(CL)  
 as shown.

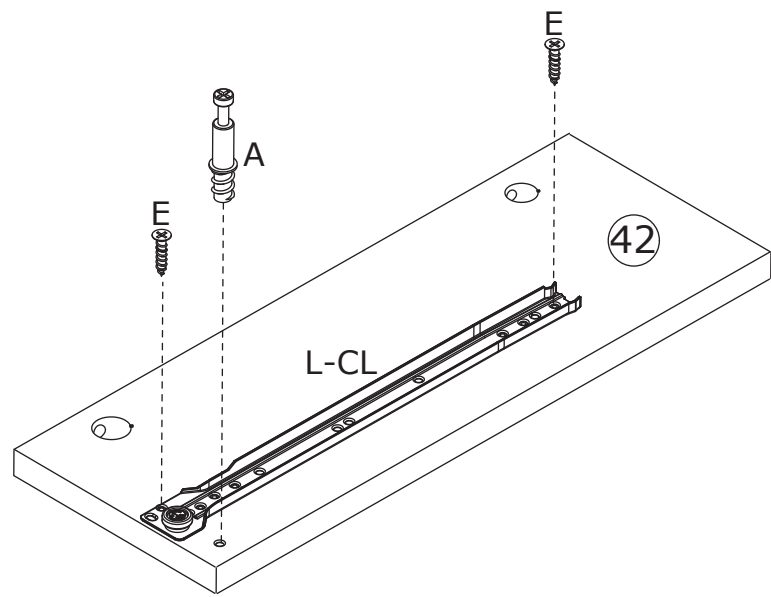
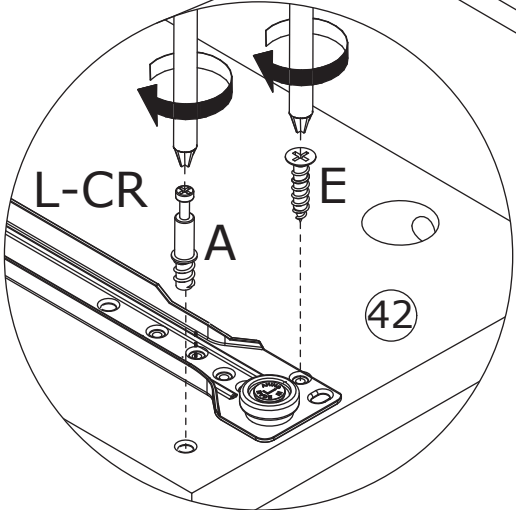

# 4

G x 2  
  
 Ø4 x 30 mm

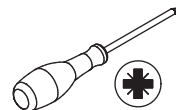

Fix panel 42 to panel 6 with screw(G) as shown.

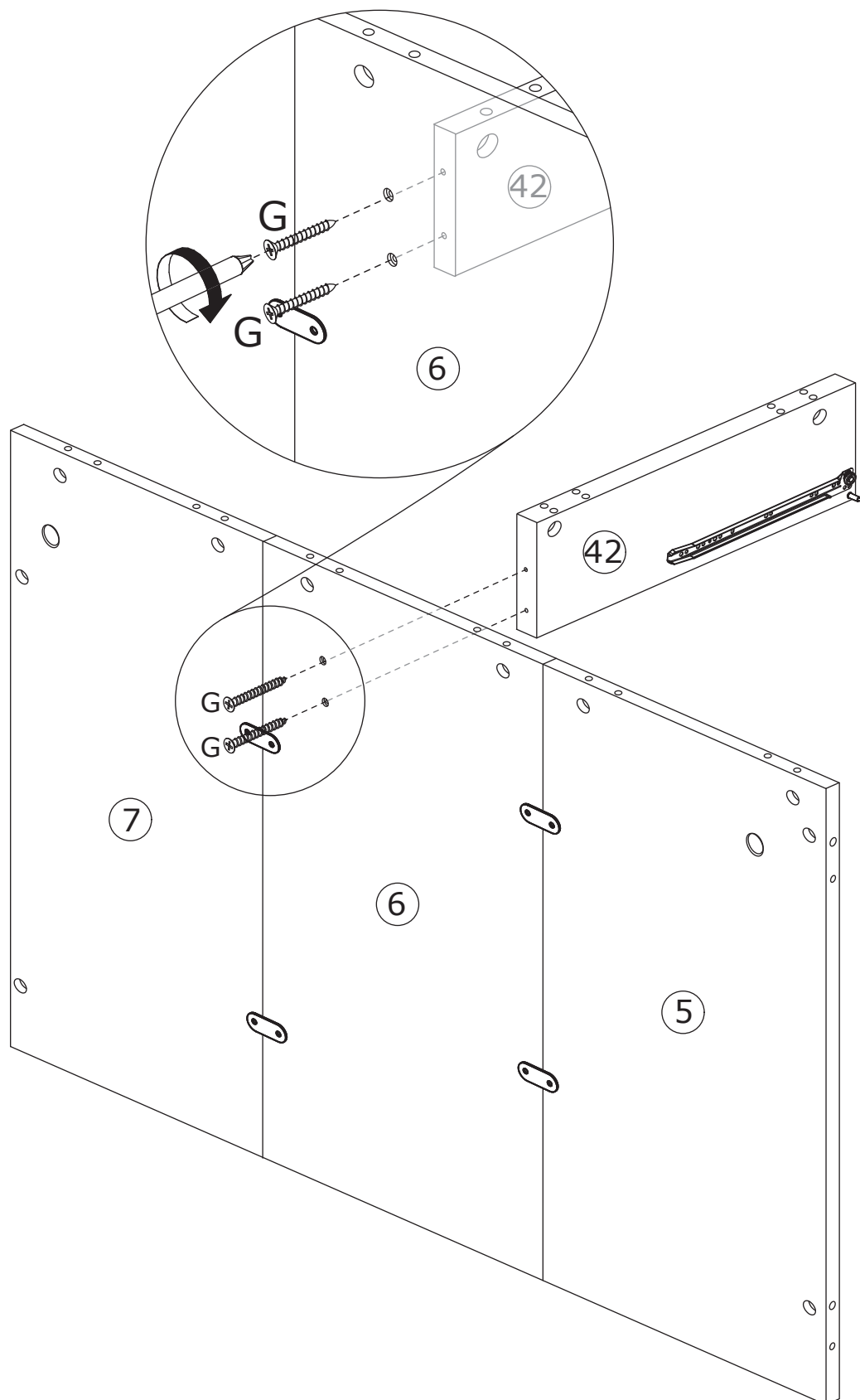

5

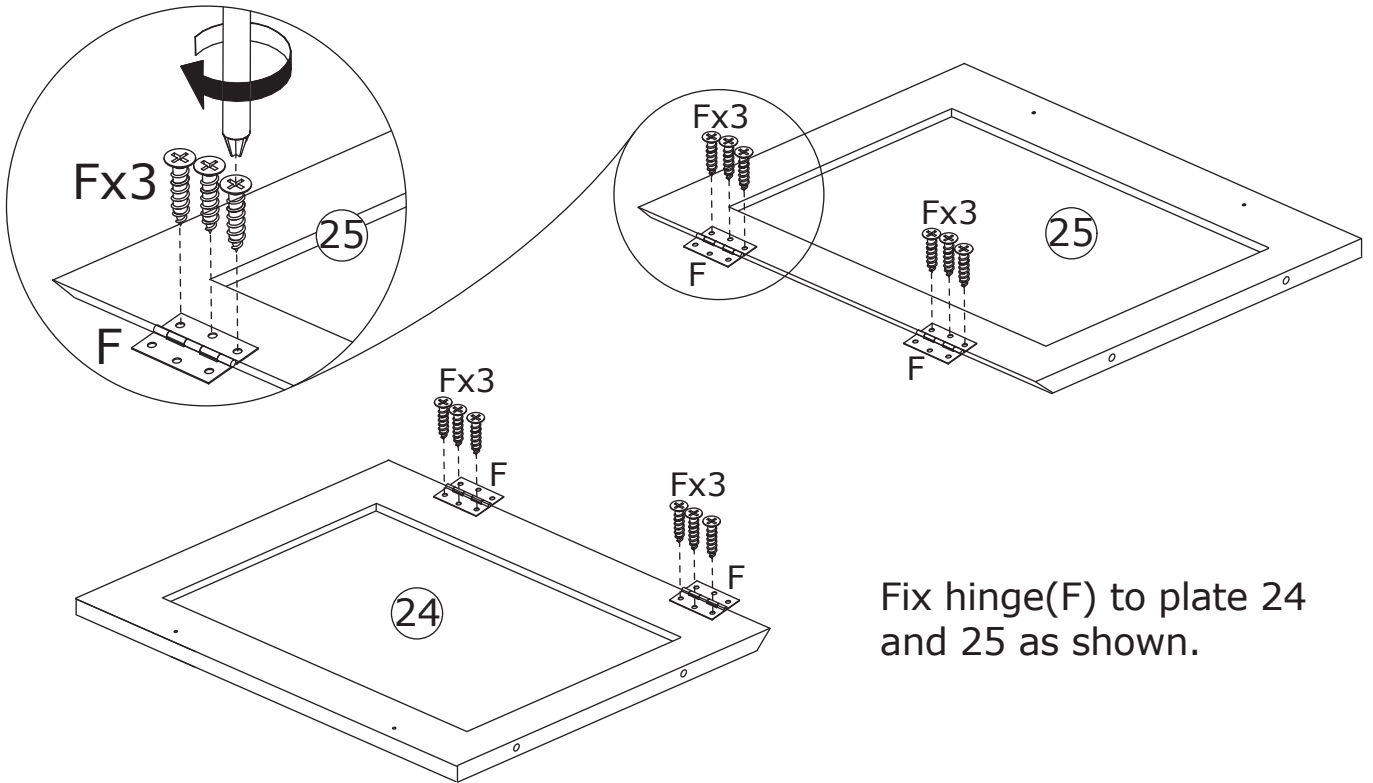
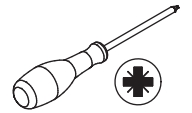
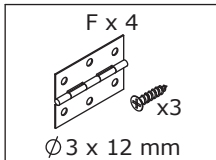

Fix hinge(F) to plate 24 and 25 as shown.

6

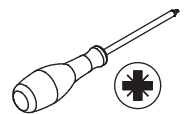
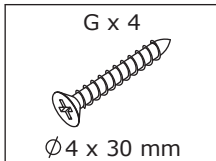

Fix plate 24 and 25 to panel 27 with screw(G) as shown.

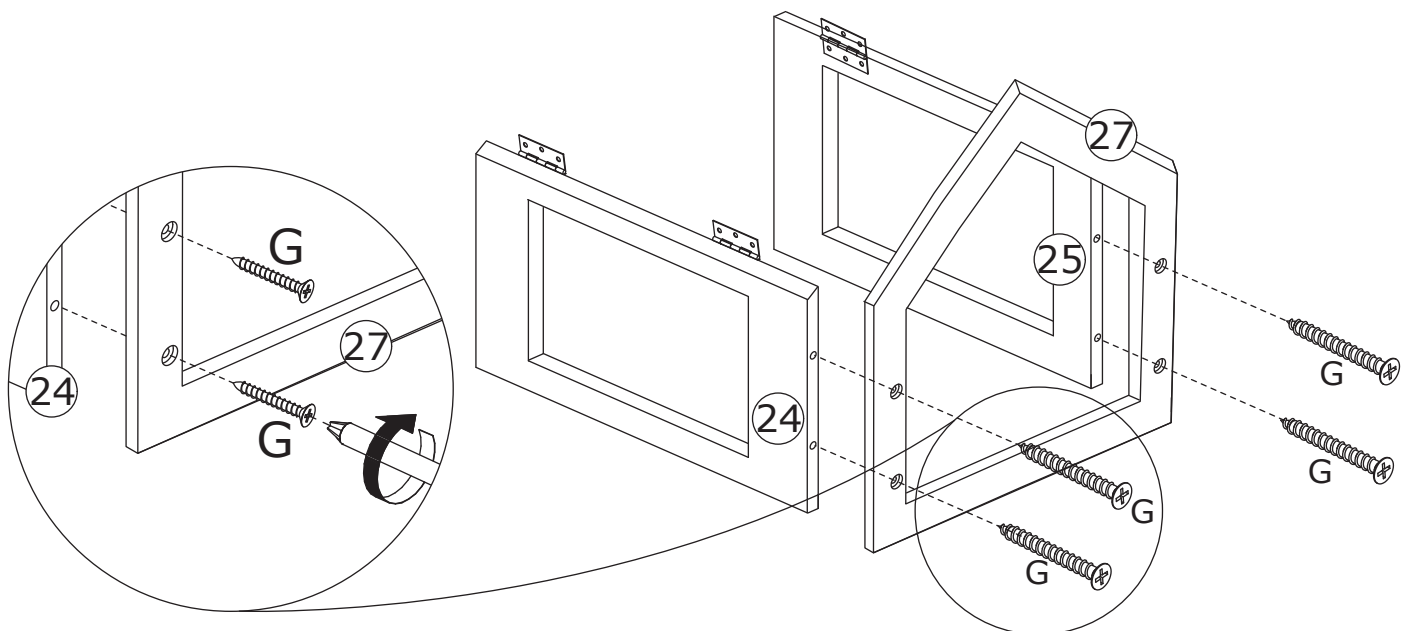

7

G x 2  
  
 Ø4 x 30 mm

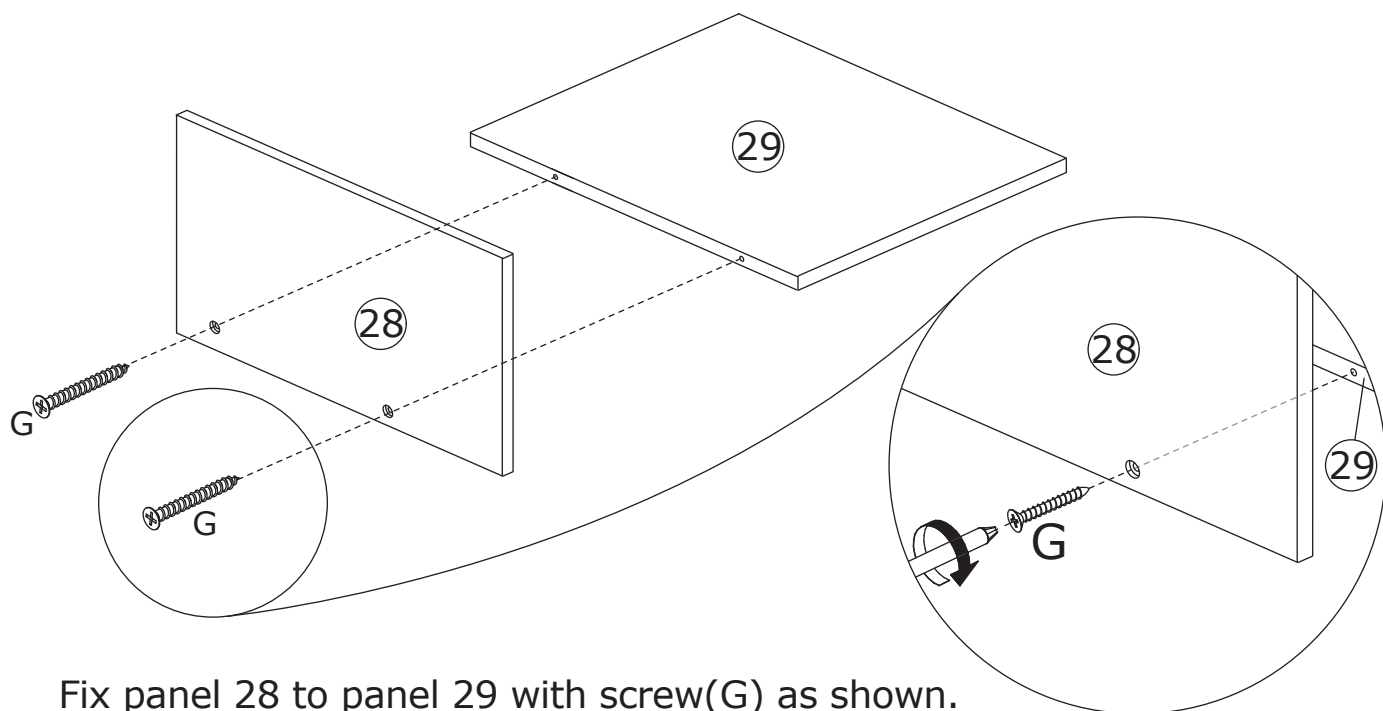
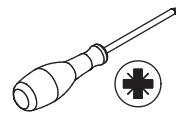

Fix panel 28 to panel 29 with screw(G) as shown.

8

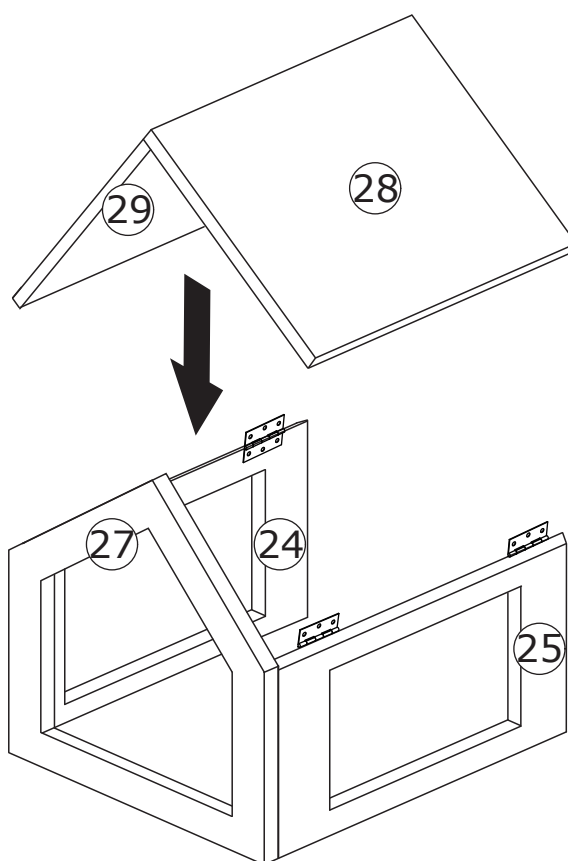

# 9

F x 4



Ø3 x 12 mm

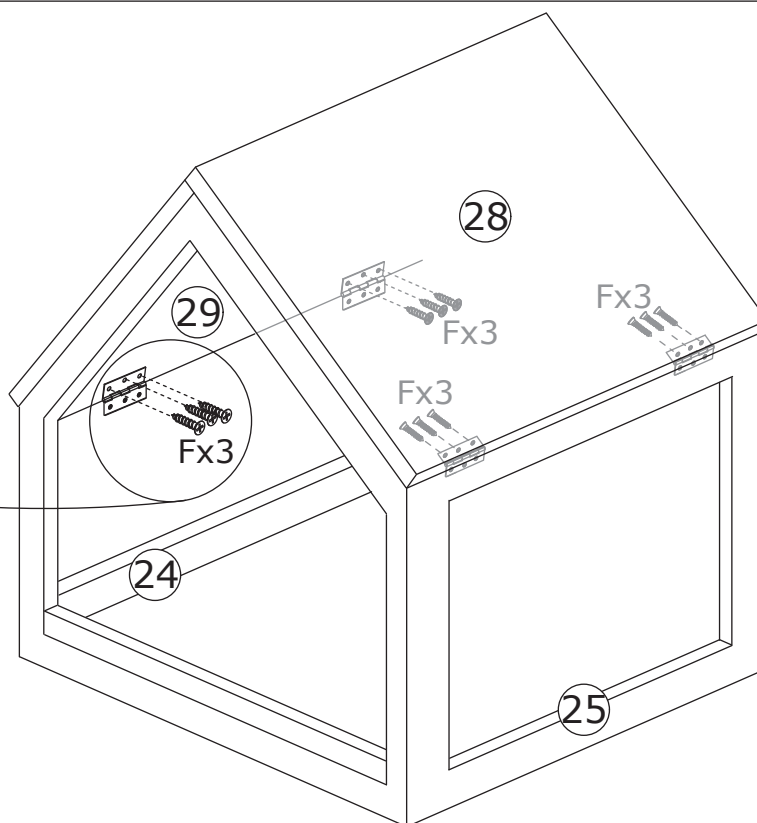
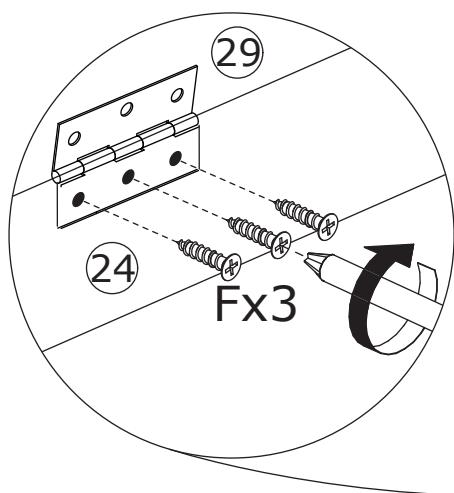
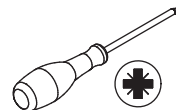

Fix panel 28 and 29 to the assembled hinges.

# 10

A x 2



Ø6 x 35 mm

Q x 2

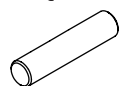

Ø6 x 30 mm

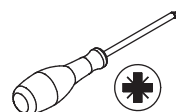

Screw eccentric rod(A) and insert wooden dowel(Q) into panel 10 as shown.

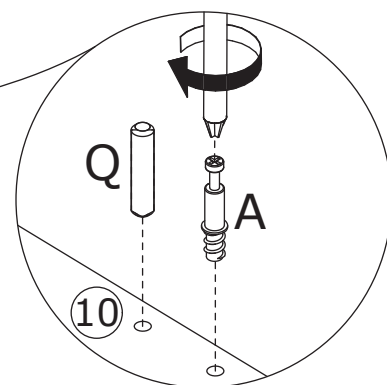
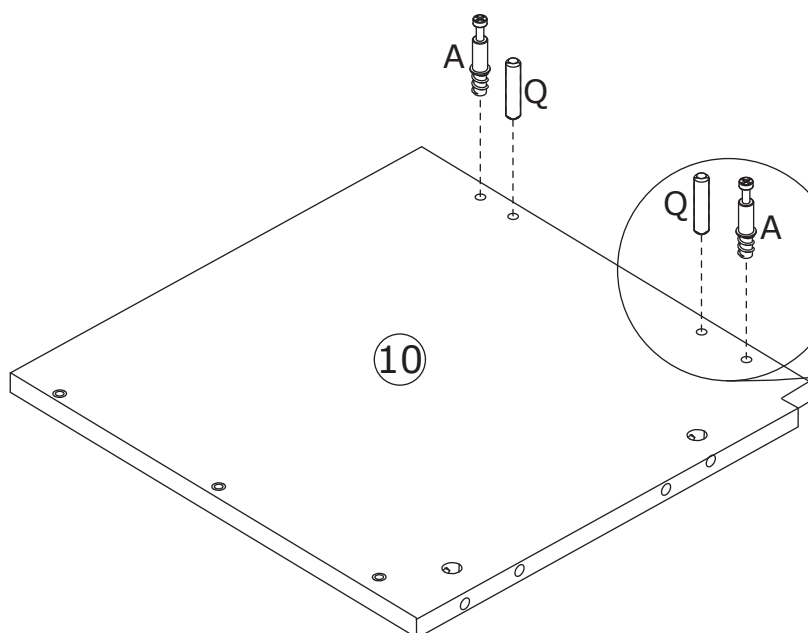
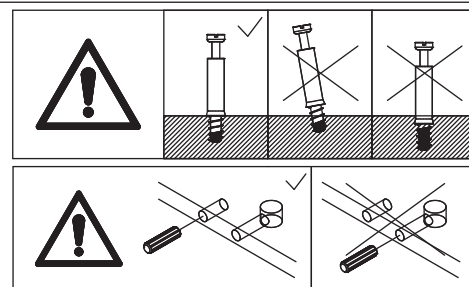

# 11

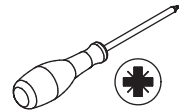

Screw eccentric rod(A) into panel 8 as shown.

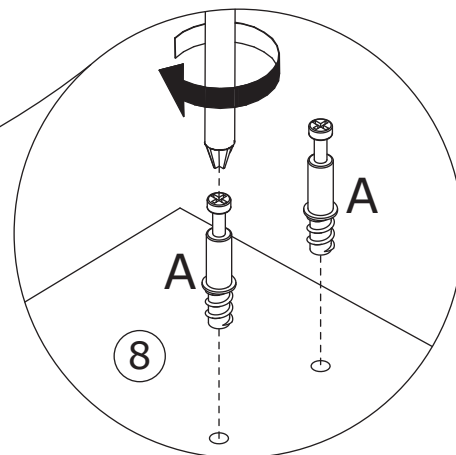
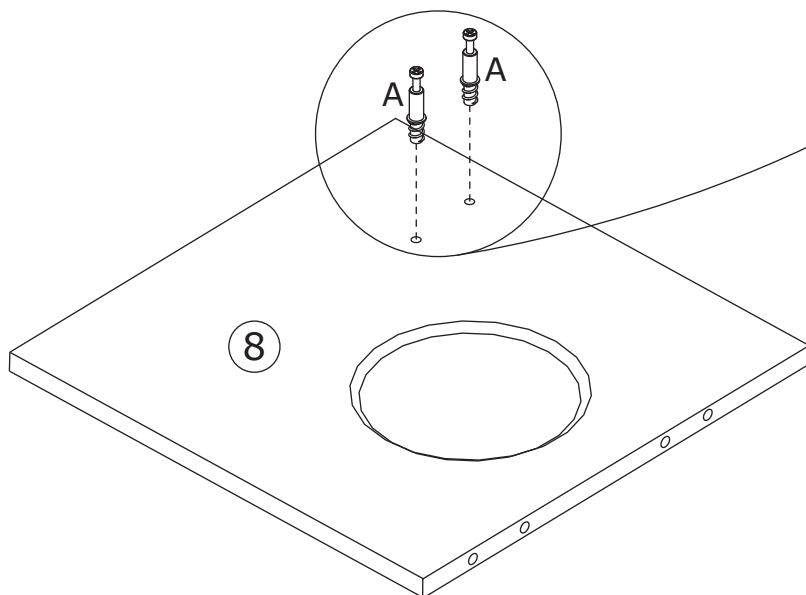
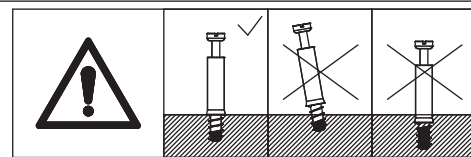

# 12

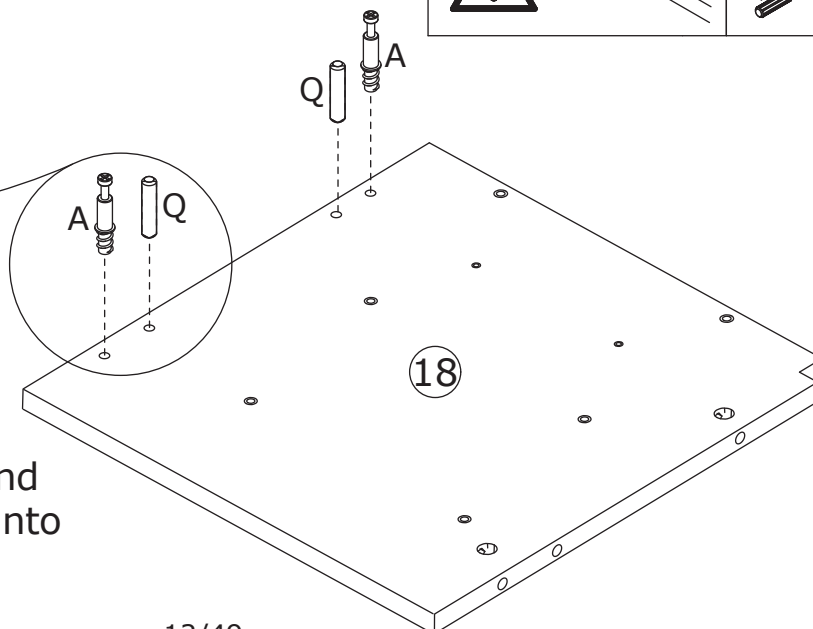
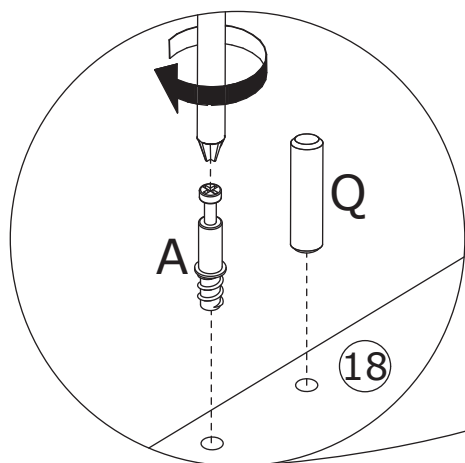
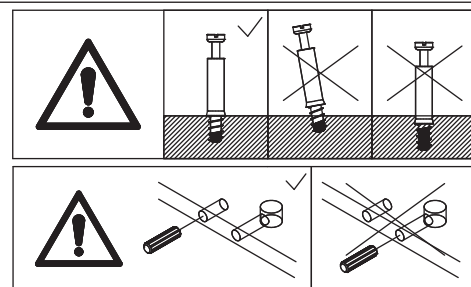
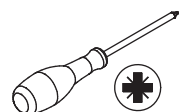
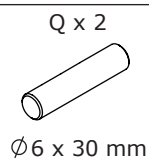
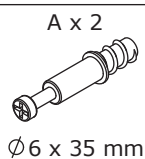

Screw eccentric rod(A) and insert wooden dowel(Q) into panel 18 as shown.



# 13

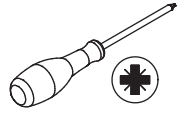
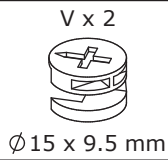

Attach panel 8 to panel 10,  
add cam lock(V) into panel 8  
and turn clockwise to tighten  
as shown.

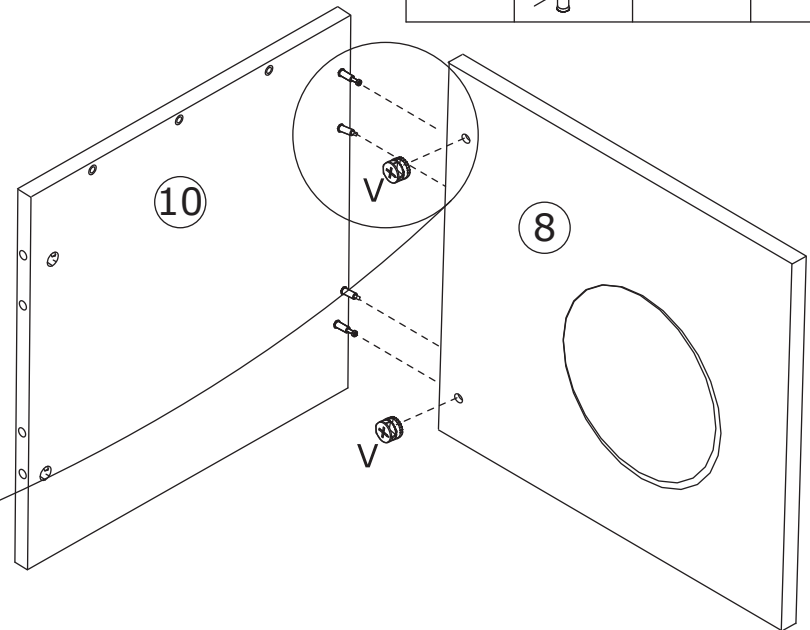
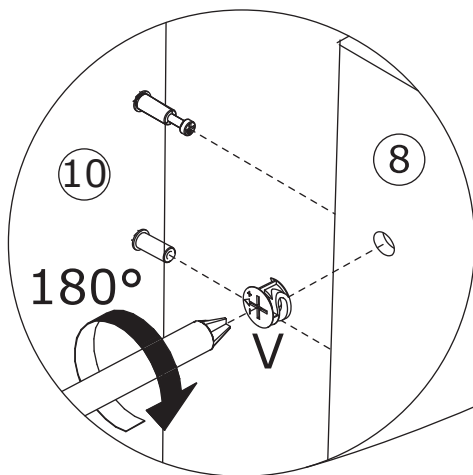
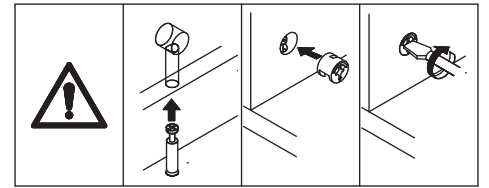

# 14

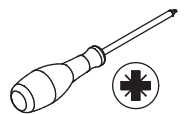
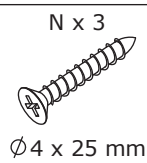

Fix plate 11 to plate 10  
with screw(N) as shown.

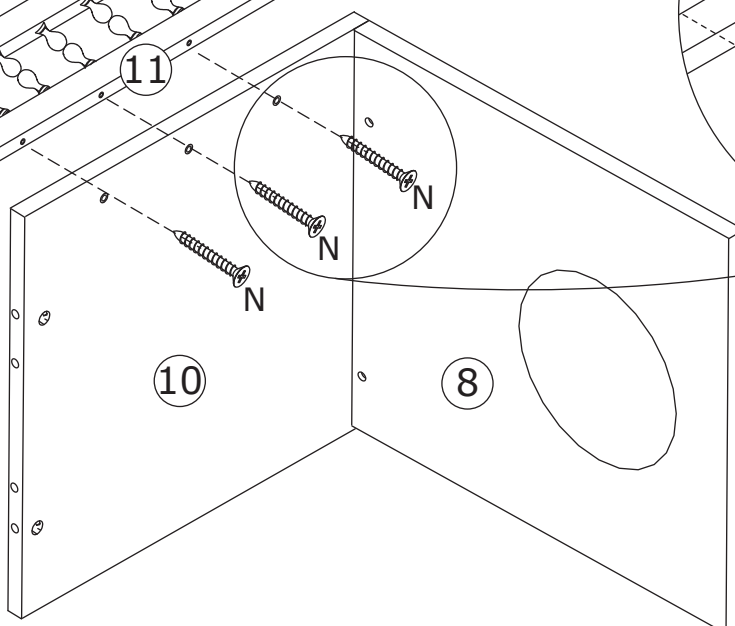
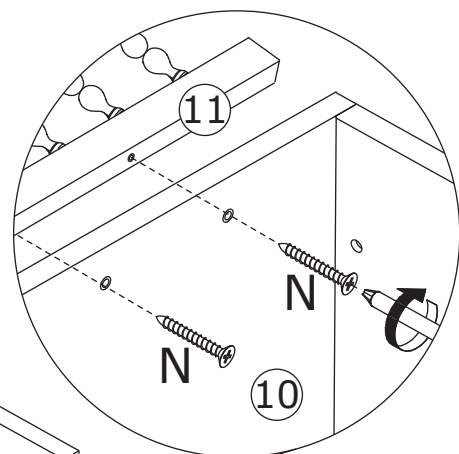
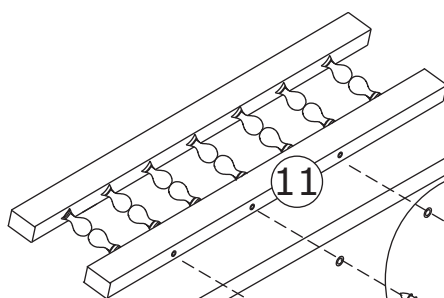

# 15

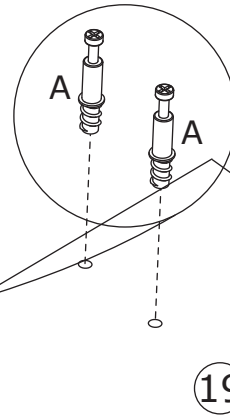
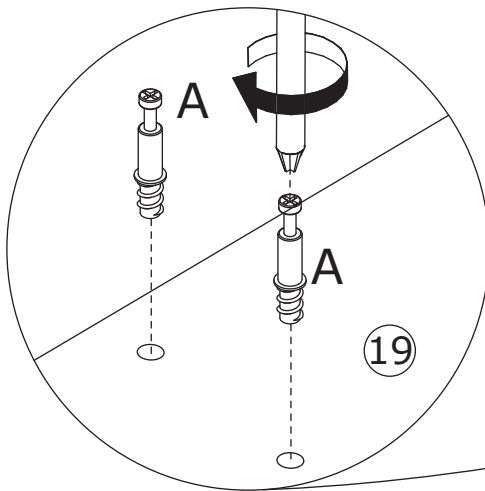
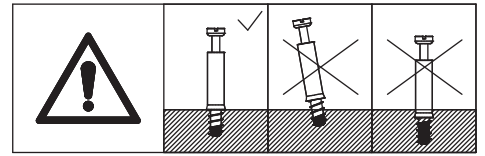
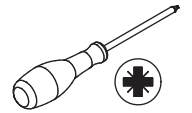
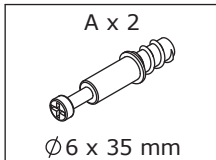

Screw eccentric rod(A) into panel 19 as shown.

# 16

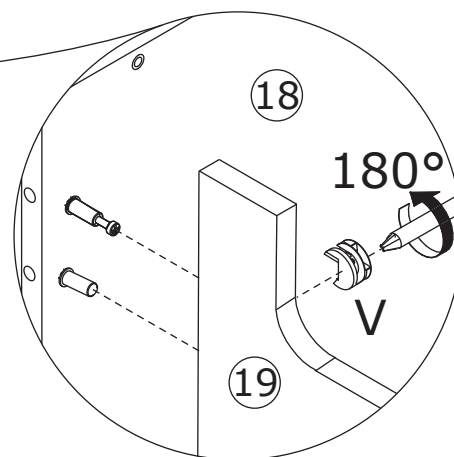
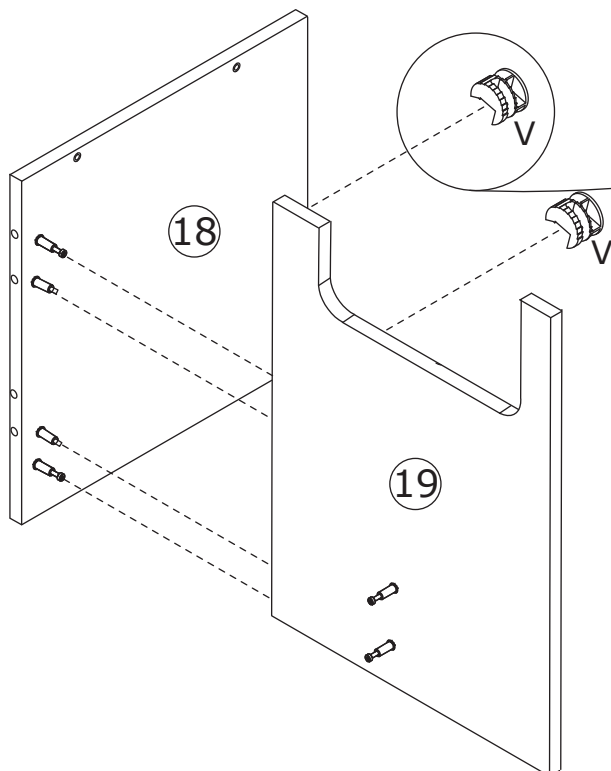
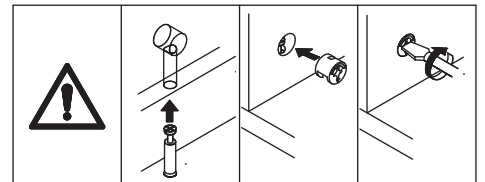
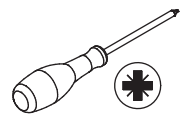
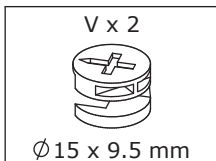

Attach panel 18 to panel 19, add cam lock(V) into panel 19 and turn clockwise to tighten as shown.

# 17

N x 2  
Ø4 x 25 mm

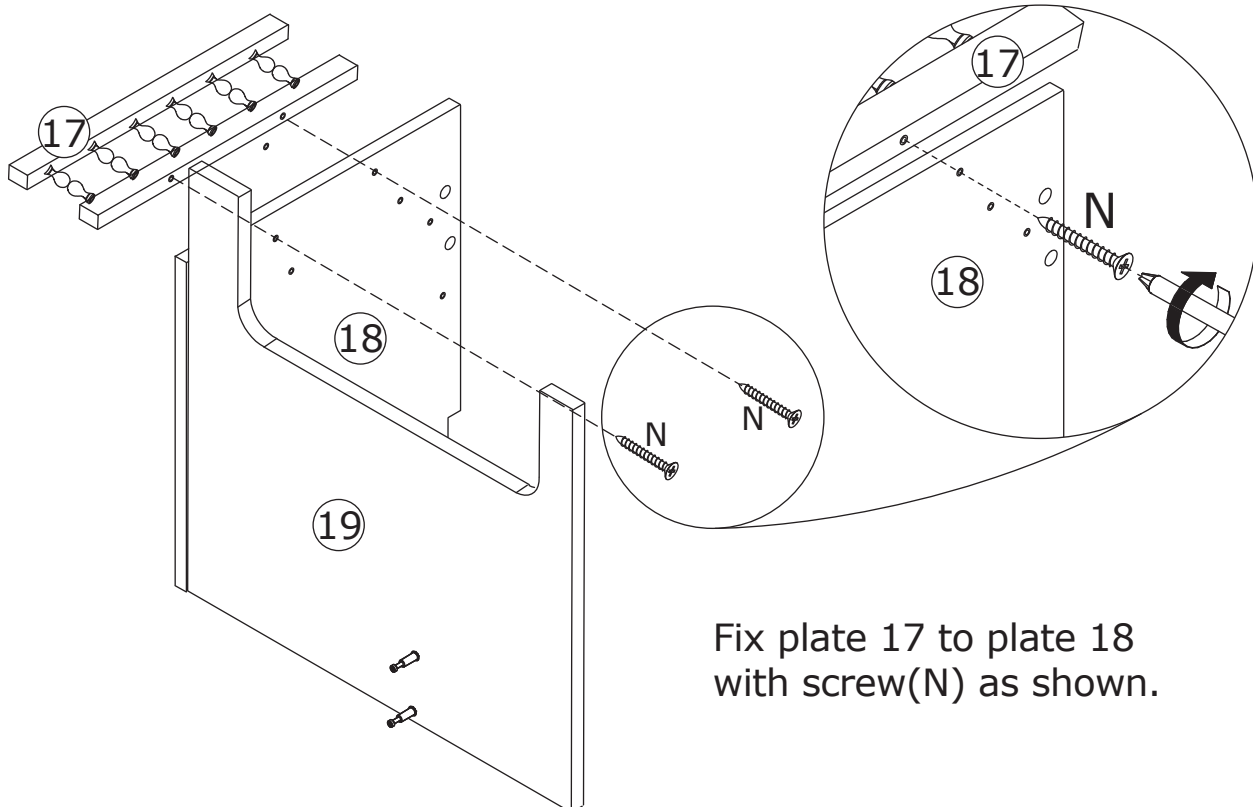
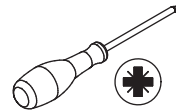

# 18

G x 6  
Ø4 x 30 mm

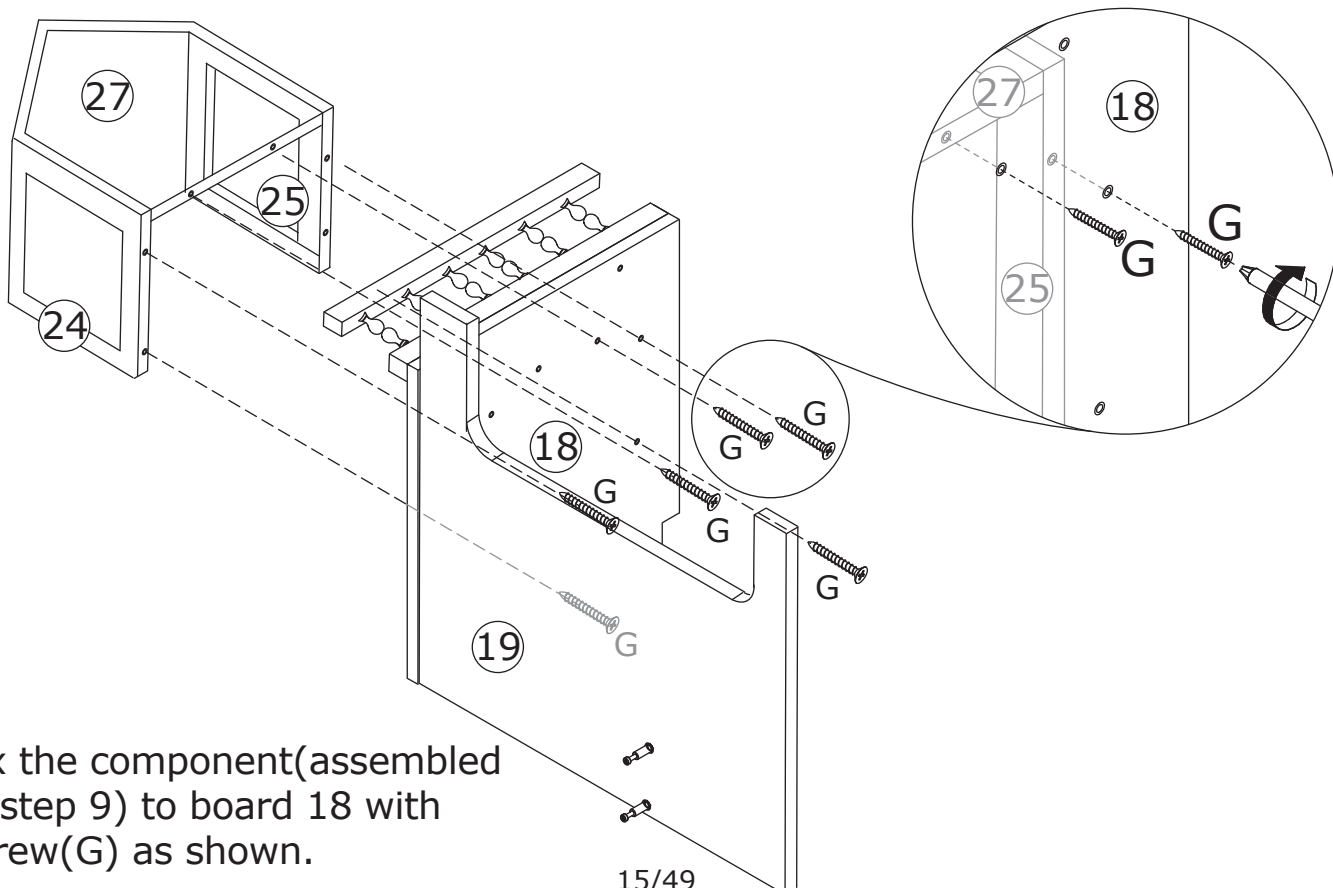
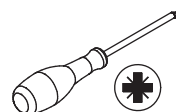

Fix the component(assembled in step 9) to board 18 with screw(G) as shown.

# 19

A x 1  
  
 Ø6 x 35 mm

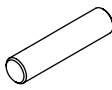
Q x 1  
  
 Ø6 x 30 mm

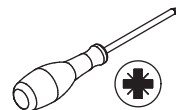

Screw eccentric rod(A) and insert wooden dowel(Q) into panel 41 as shown.

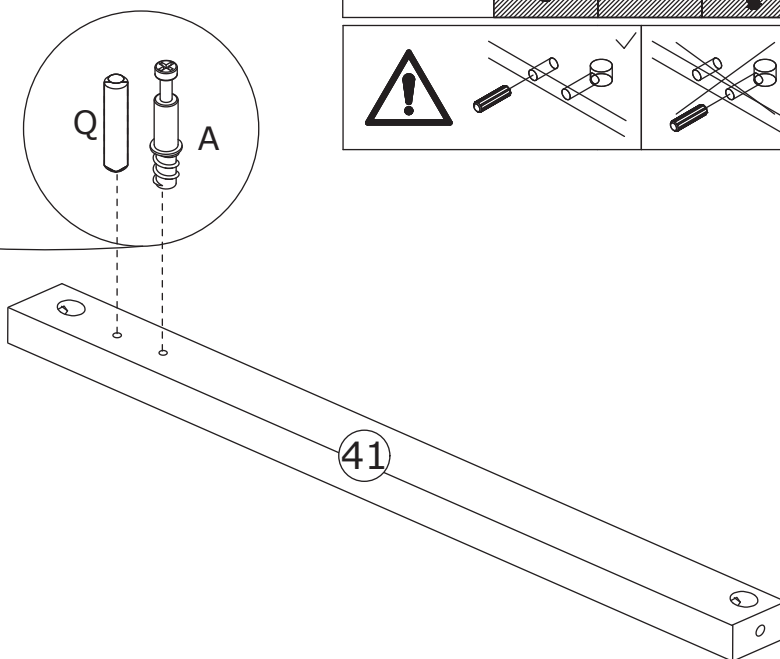
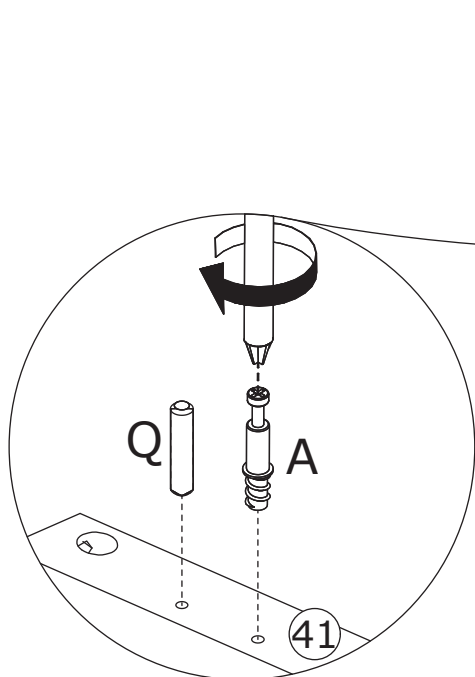
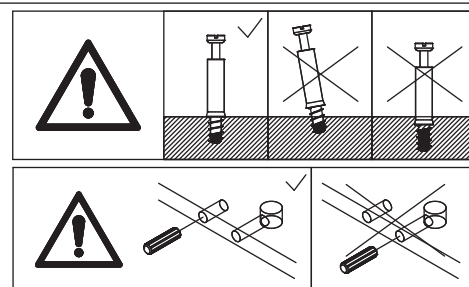

# 20

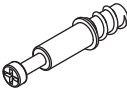
A x 1  
  
 Ø6 x 35 mm

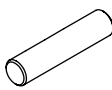

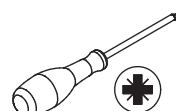
Q x 1  
  
 Ø6 x 30 mm

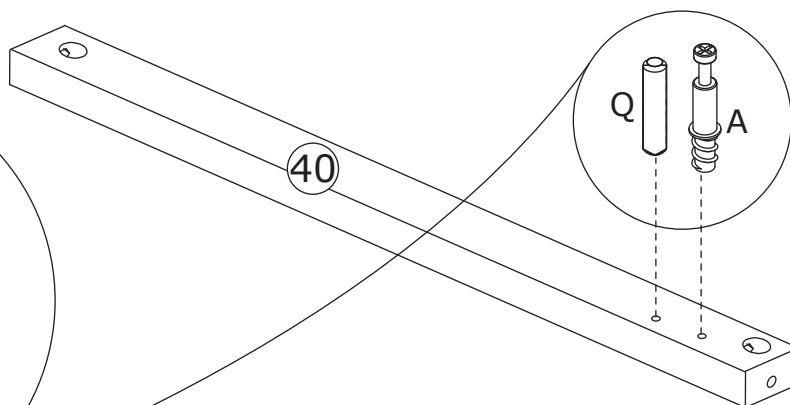
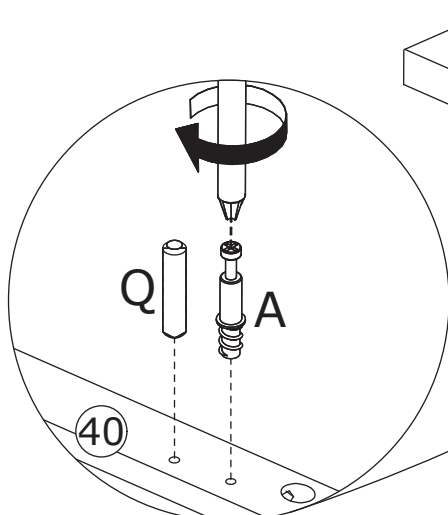
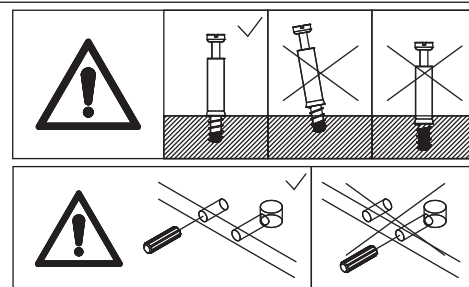

Screw eccentric rod(A) and insert wooden dowel(Q) into panel 40 as shown.



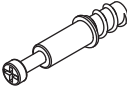
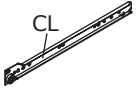

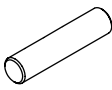
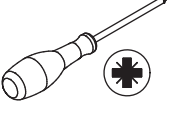
# 21

|   |  |   |  |   |
|---|--|---|--|---|
| <p>A x 6</p>  <p>Ø 6 x 35 mm</p> | <p>D x 1</p> <p>CL</p>  <p>L = 350 mm</p> | <p>E x 2</p>  <p>Ø 3 x 12 mm</p> | <p>Q x 4</p>  <p>Ø 6 x 30 mm</p> |  |
|---|--|---|--|---|

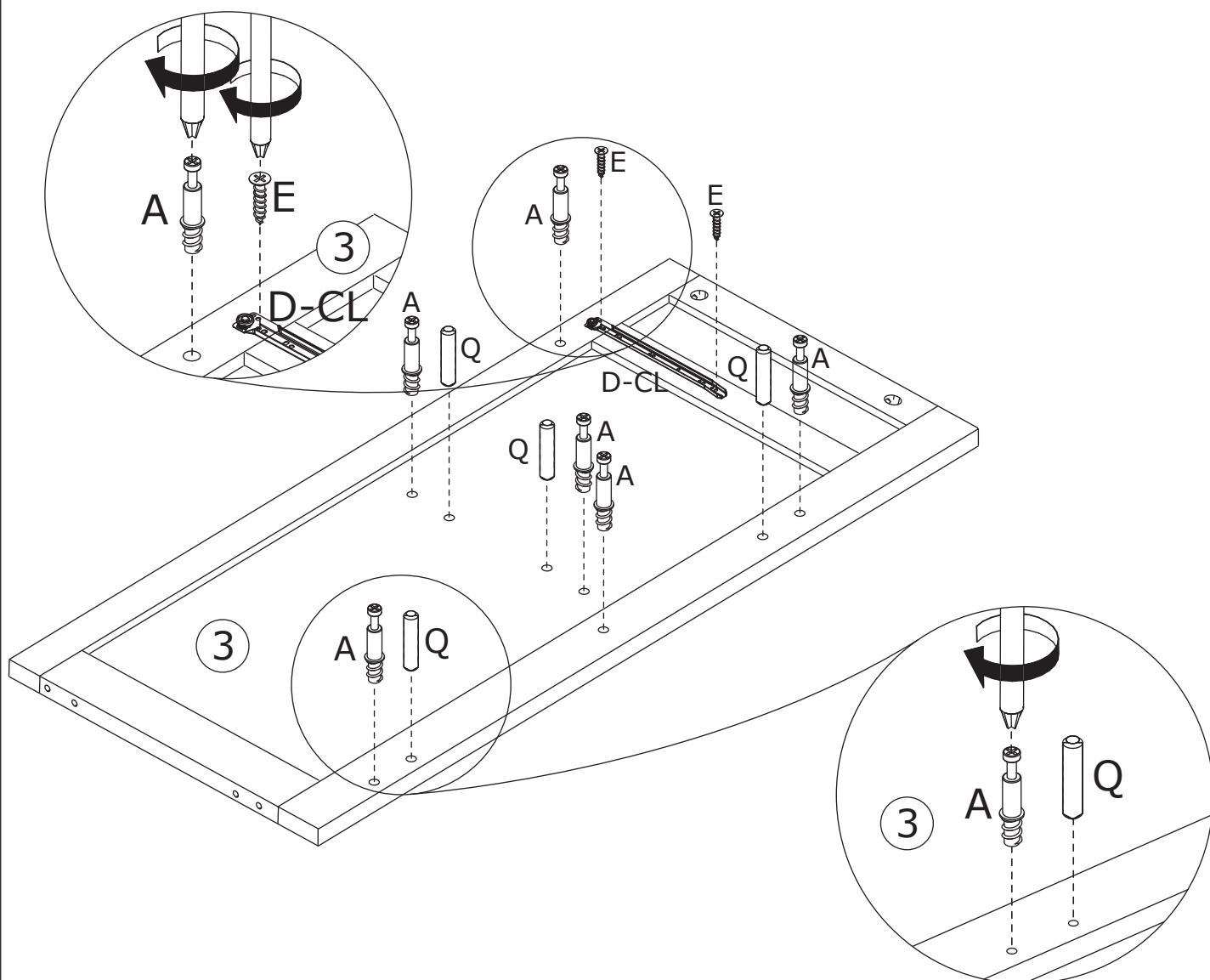
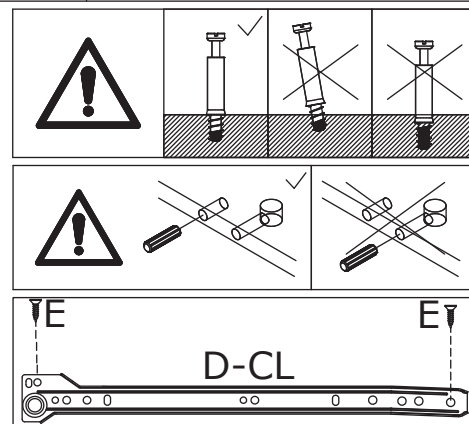
Screw eccentric rod(A) and insert wooden dowel(Q) into panel 3 at first.  
Fix rail(CL) with screw(E) as shown.

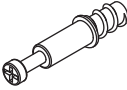
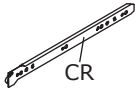

# 22

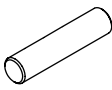
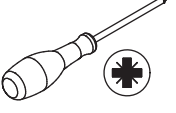
|  |   |  |   |   |
|--|---|--|---|---|
| <p>A x 6</p>  <p>Ø6 x 35 mm</p> | <p>D x 1</p>  <p>CR<br/>L = 350 mm</p> | <p>E x 2</p>  <p>Ø3 x 12 mm</p> | <p>Q x 4</p>  <p>Ø6 x 30 mm</p> |  |
|--|---|--|---|---|

Screw eccentric rod(A) and insert wooden dowel(Q) into panel 4 at first.  
Fix rail(D-CR) with screw(E) as shown.

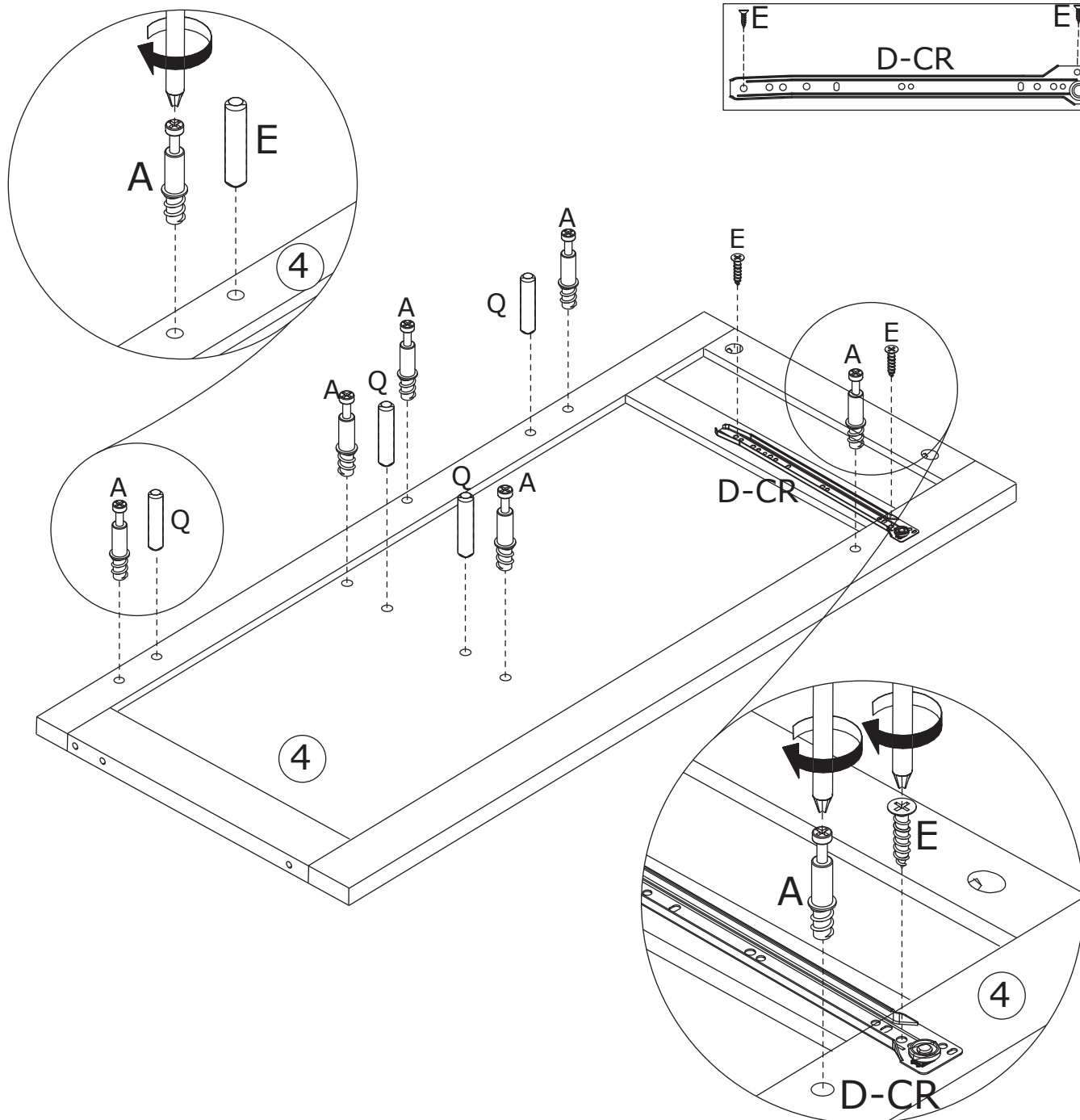
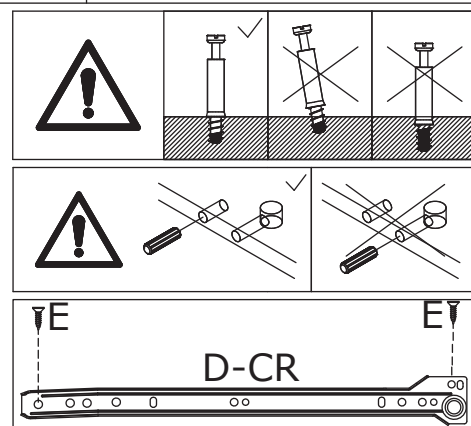

# 23

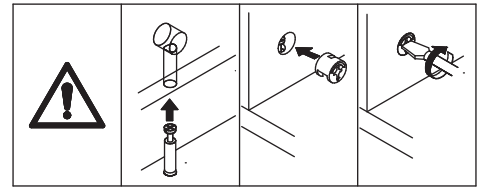
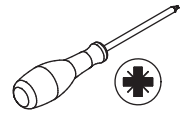
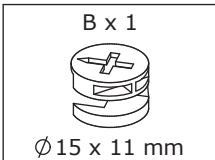

Attach panel 40 to panel 3,  
add cam lock(B) into panel 40  
and turn clockwise to tighten  
as shown.

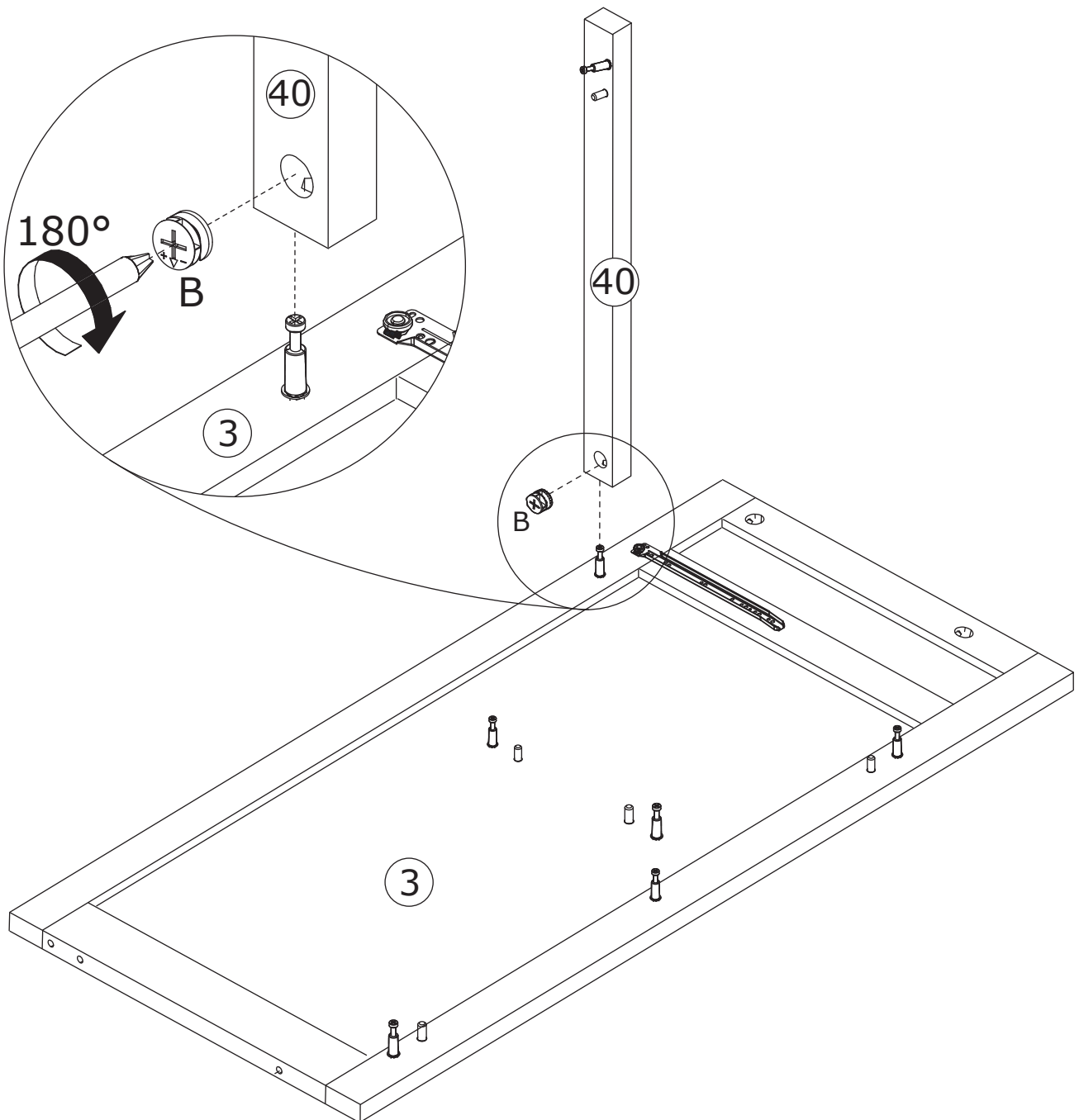

# 24

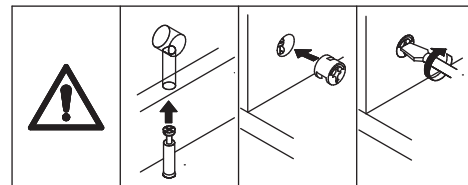
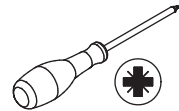
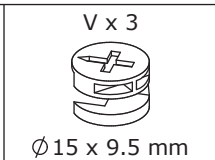
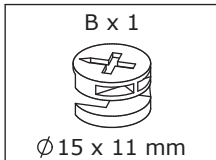

Attach panel 3 and 40 to panel 5 and 42, add cam lock(B) into panel 40 and cam lock(V) into panel 5, then turn clockwise to tighten as shown.

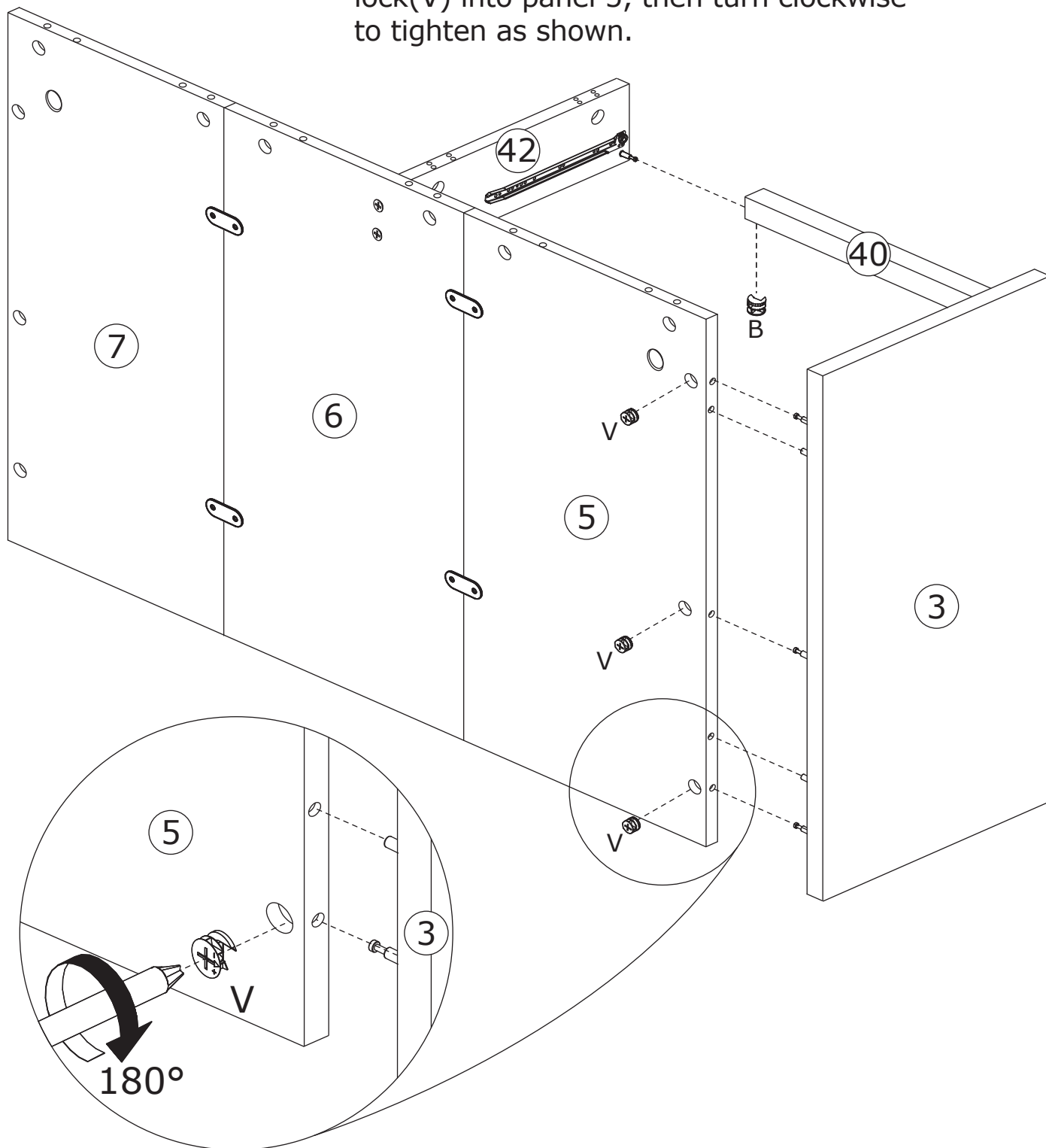



25

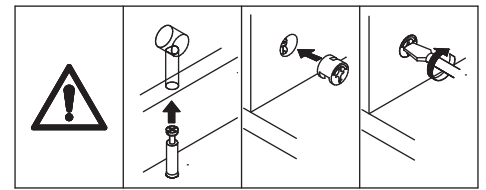
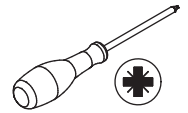
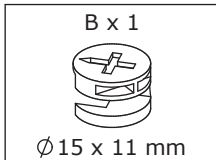

Attach panel 41 to panel 4, add cam lock(B) into panel 41 and turn clockwise to tighten as shown.

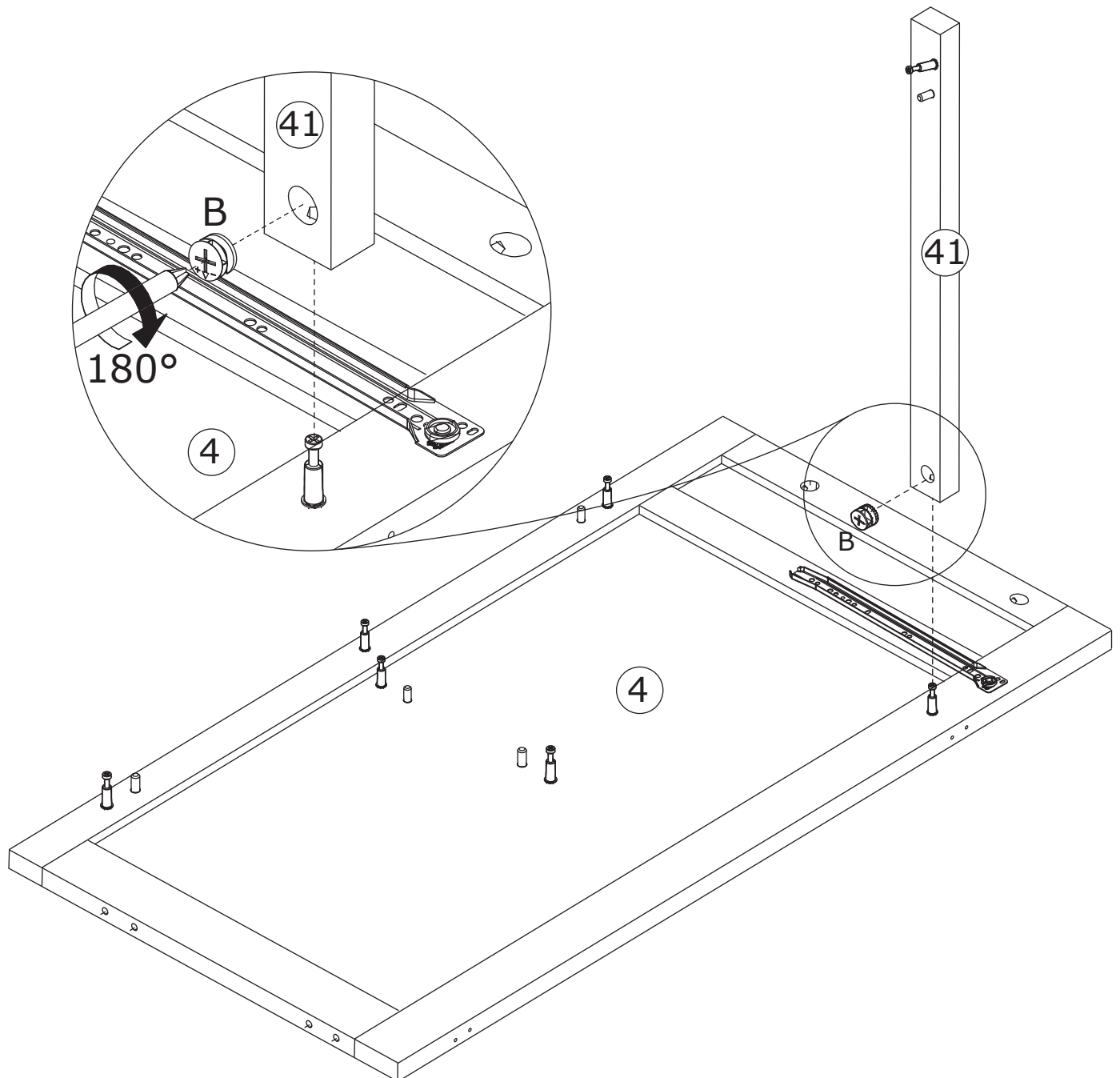

# 26

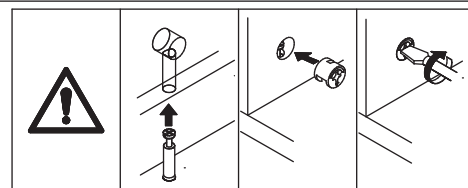
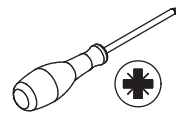
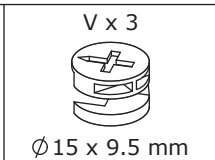
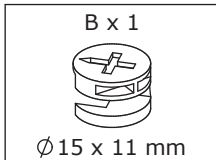

Attach panel 4 and 41 to panel 7 and 42, add cam lock(B) into panel 41 and cam lock(V) into panel 7, then turn clockwise to tighten as shown.

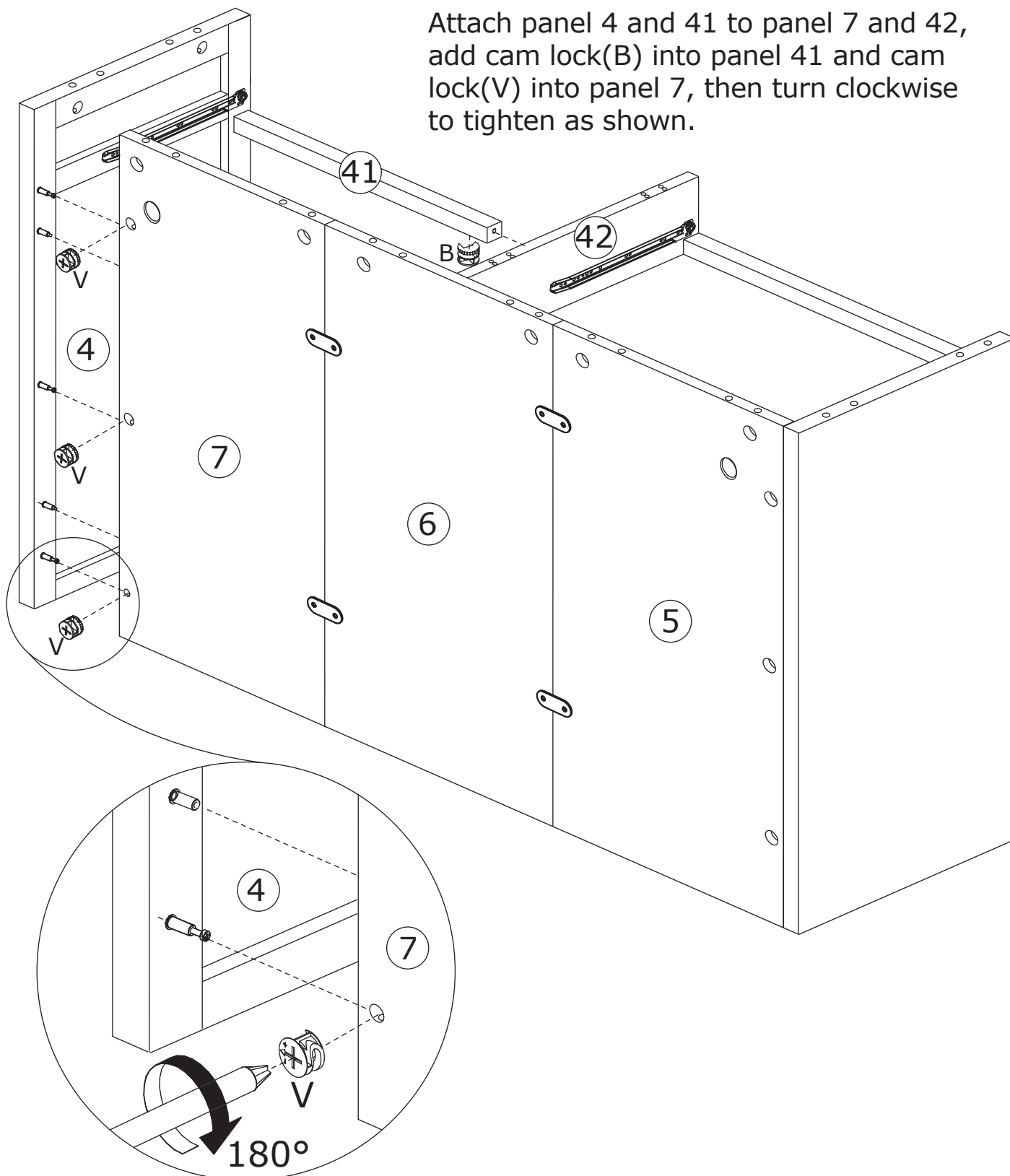

# 27

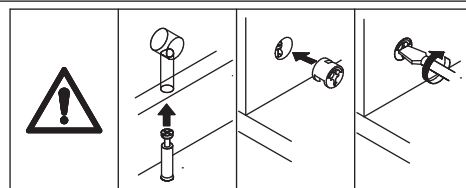
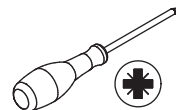
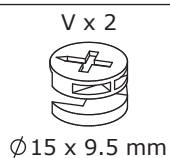

Attach the component(assembled in step 14) to board 3,  
add cam lock(V) into panel 10, then turn clockwise to tighten  
as shown.

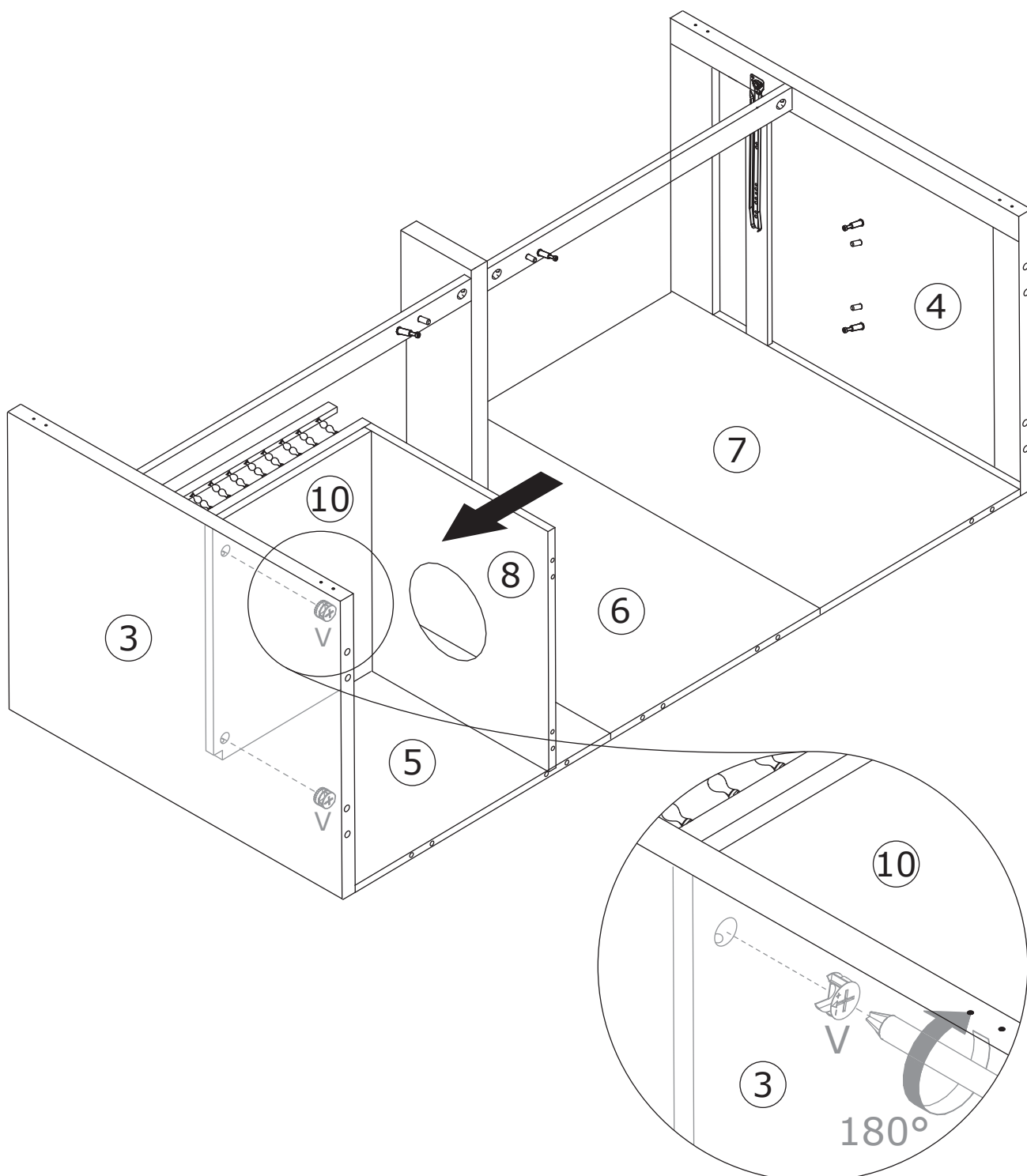

# 28

V x 2  
  
 Ø 15 x 9.5 mm

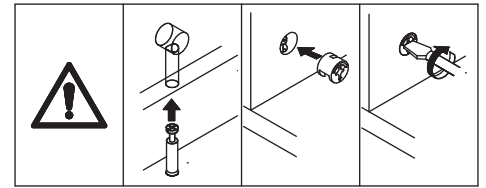
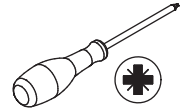

Attach the component(assembled in step 18) to board 4,  
 add cam lock(V) into panel 18, then turn clockwise to tighten  
 as shown.

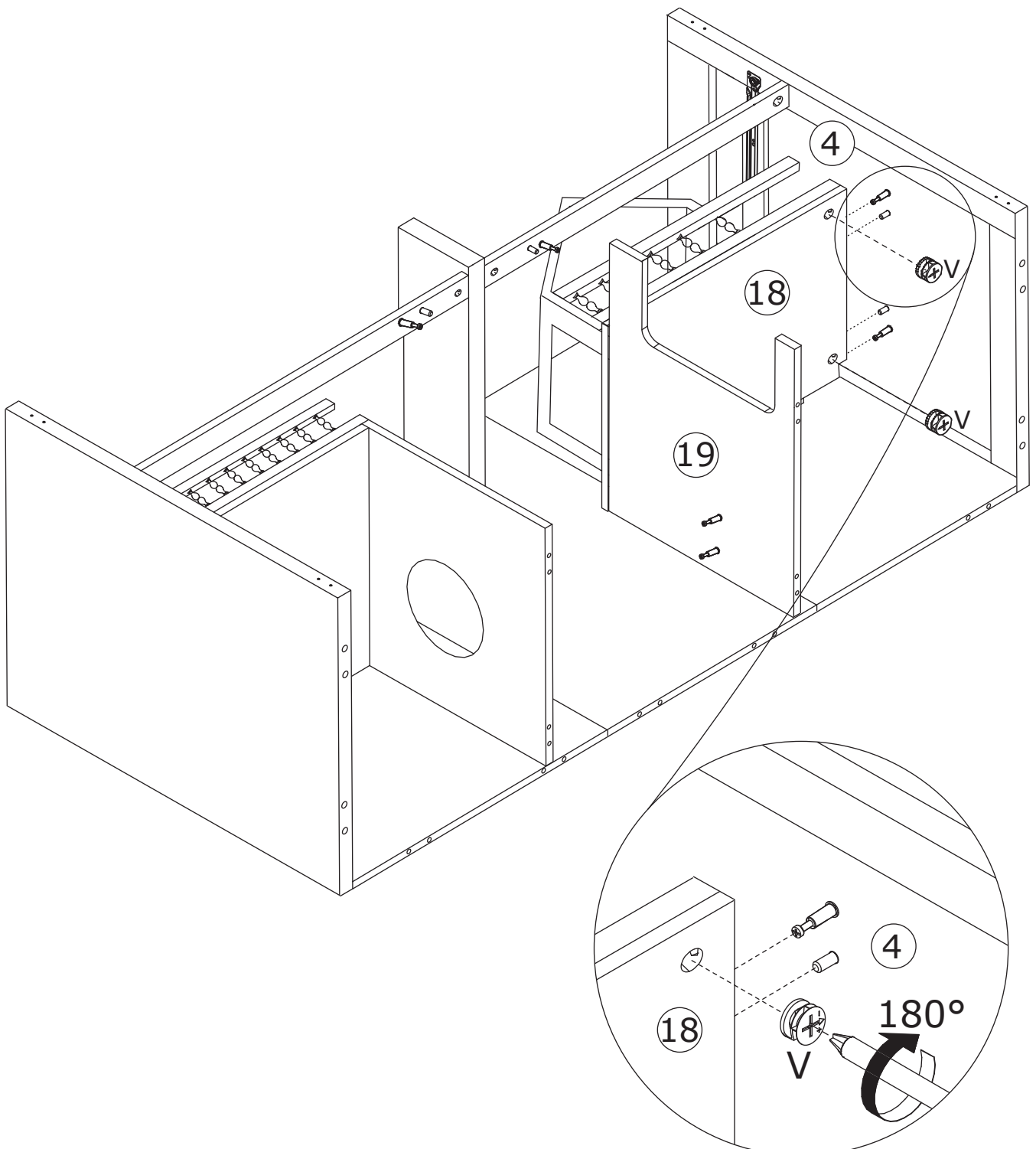

29

G x 2  
  
 Ø4 x 30 mm

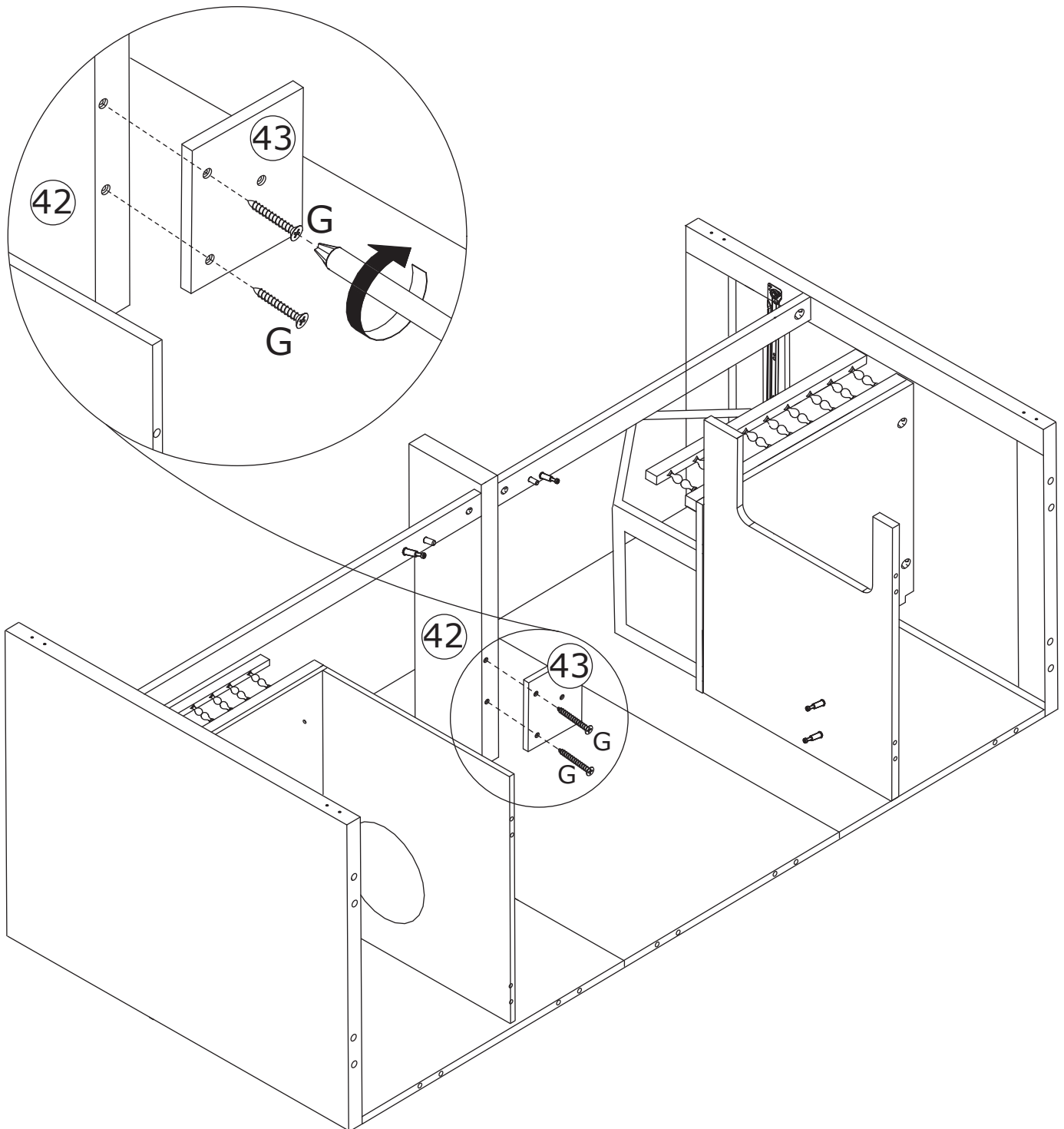
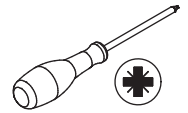

Fix panel 43 to panel 42 with screw(G) as shown.

# 30

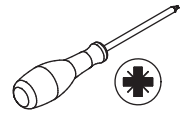
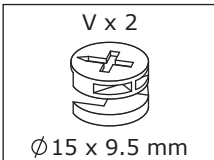

Attach panel 15 to panel 19, add cam lock(V) into panel 15, then turn clockwise to tighten as shown.

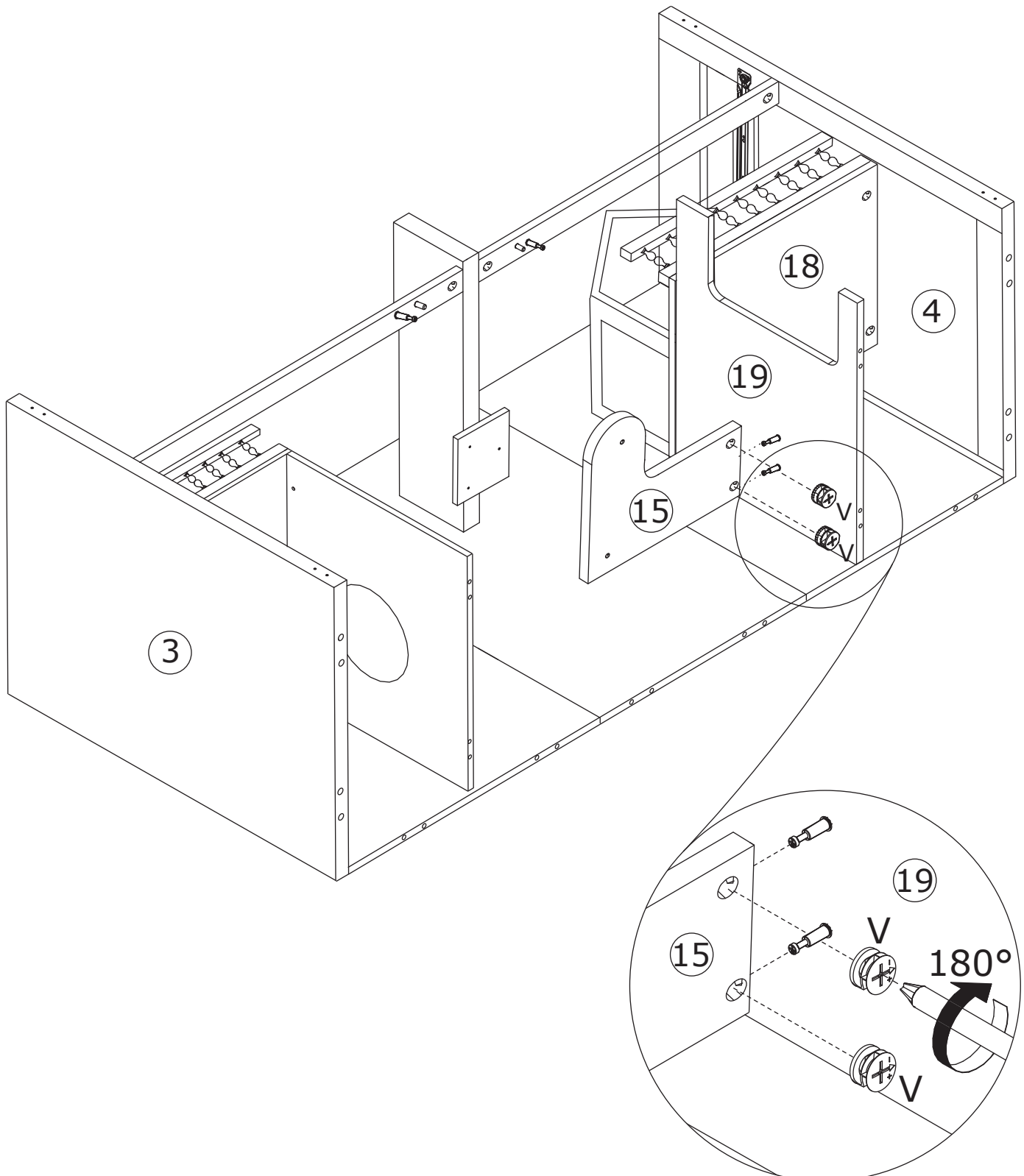
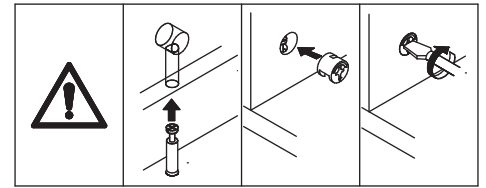

# 31

L x 1  
  
Ø8 x 30 mm

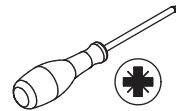

Fix pillar part 14 to panel 15 with screw(L) as shown.

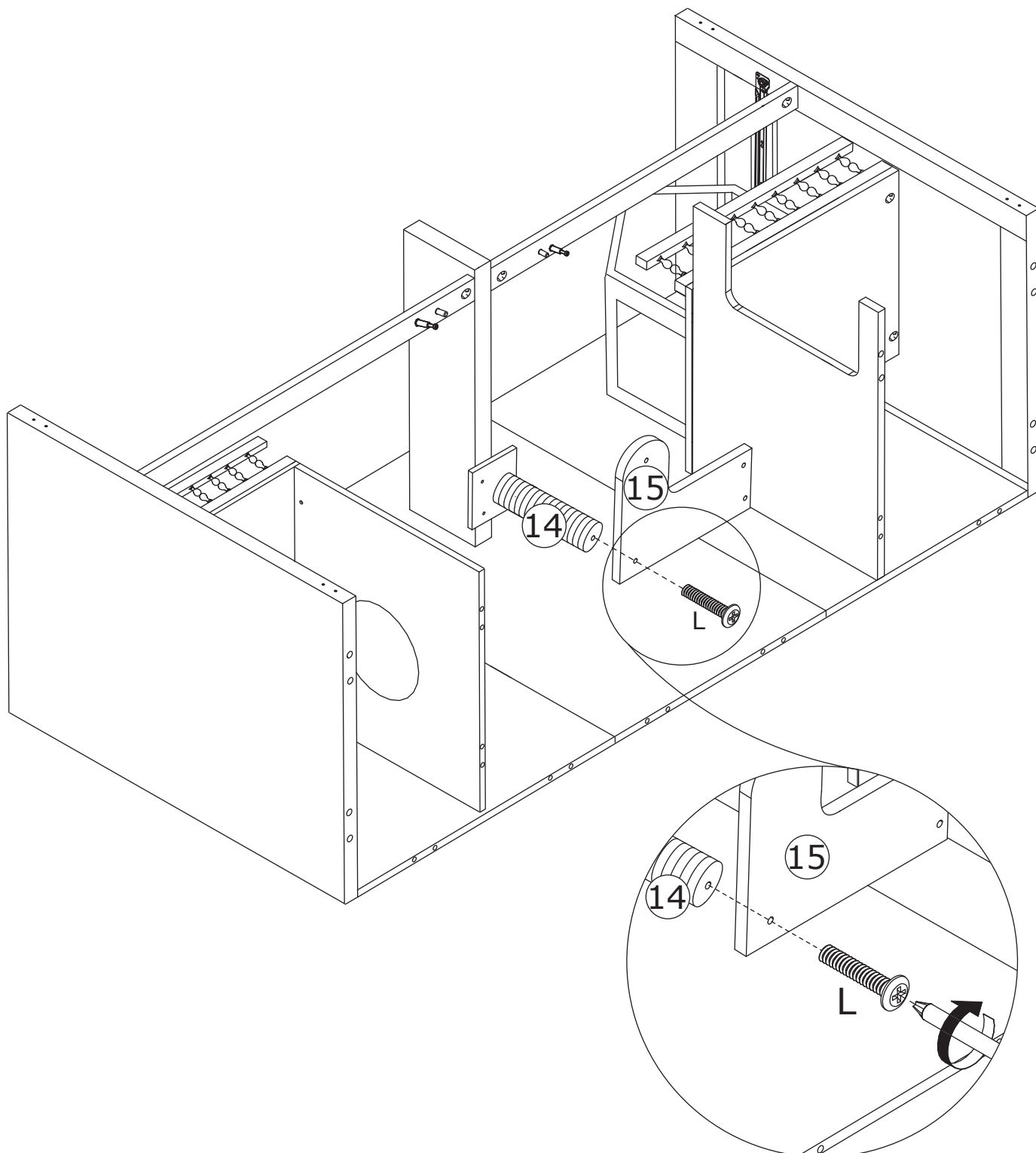

# 32

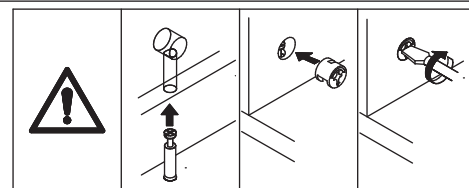
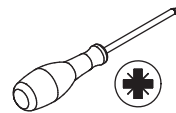
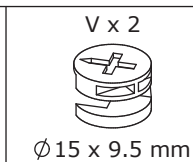
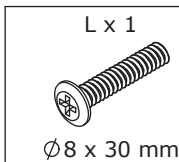

Fix panel 13 to pillar part 14 with screw(L) as shown.

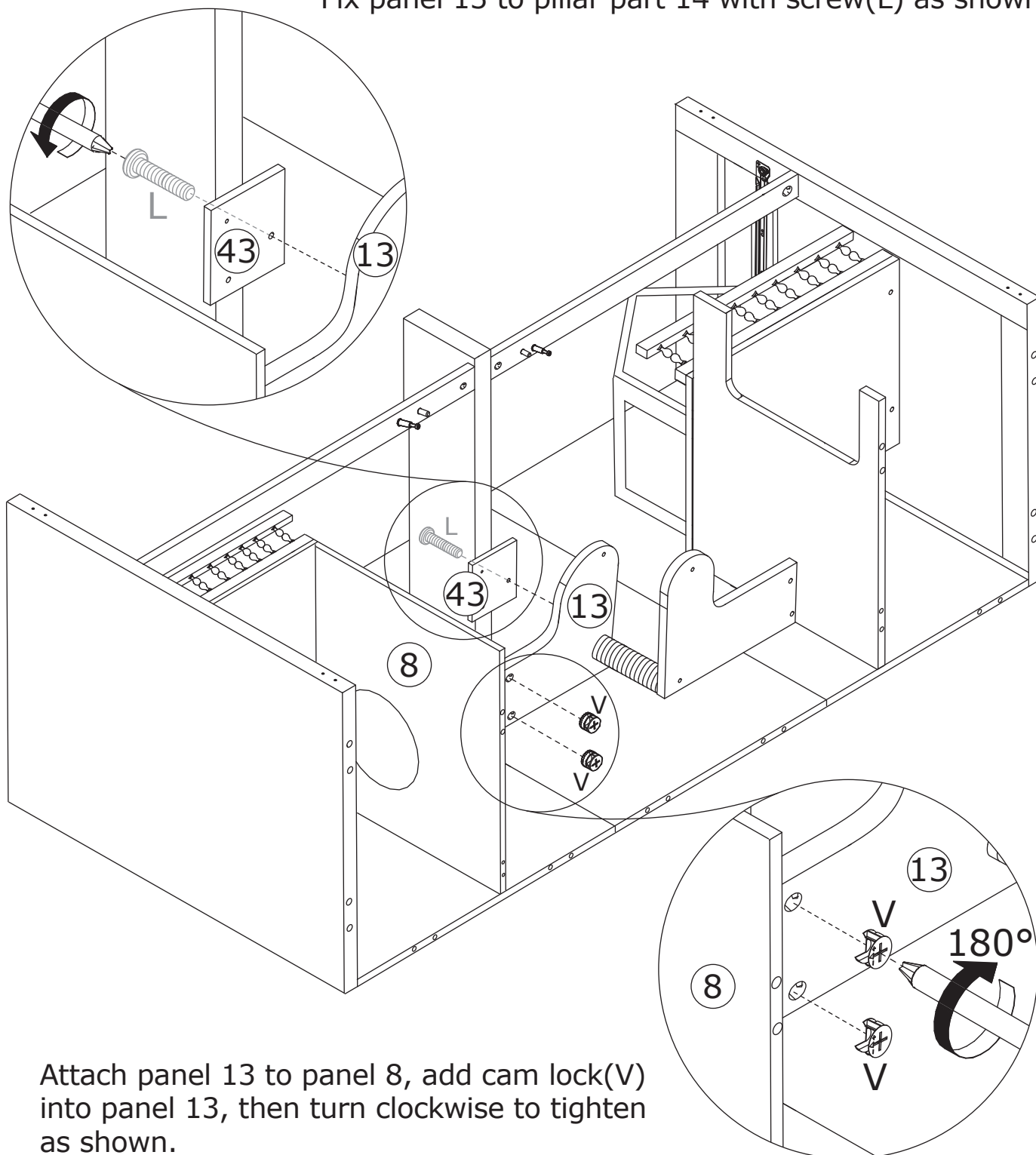

Attach panel 13 to panel 8, add cam lock(V) into panel 13, then turn clockwise to tighten as shown.



33

L x 2  
Ø8 x 30 mm

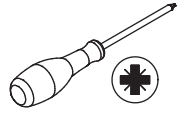

Fix pillar part 12 to panel 13 and 43 with screw(L) as shown.

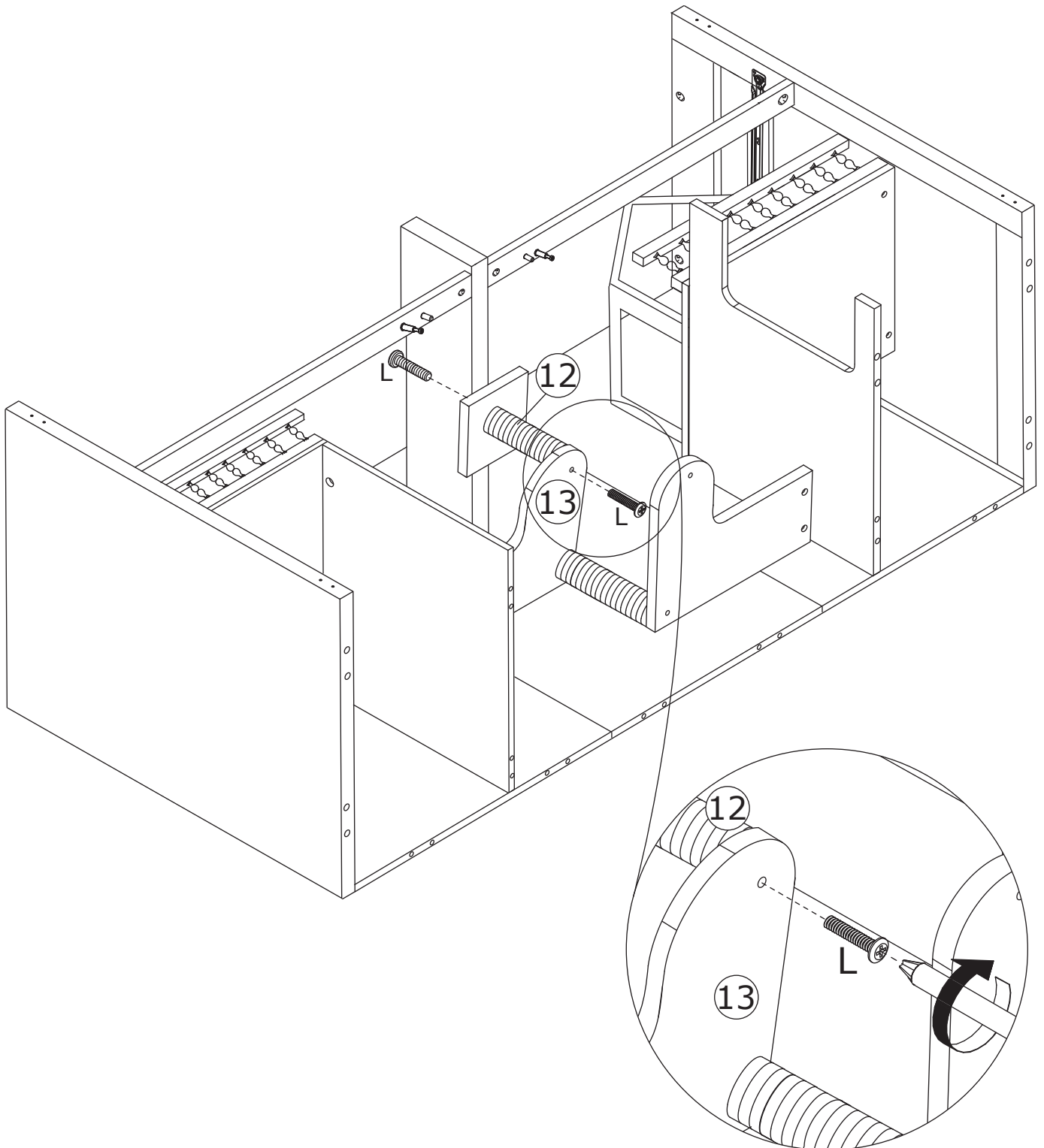

# 34

L x 1  
  
 Ø8 x 30 mm

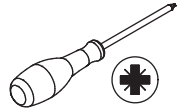

Fix pillar part 14 to panel 15 with screw(L) as shown.

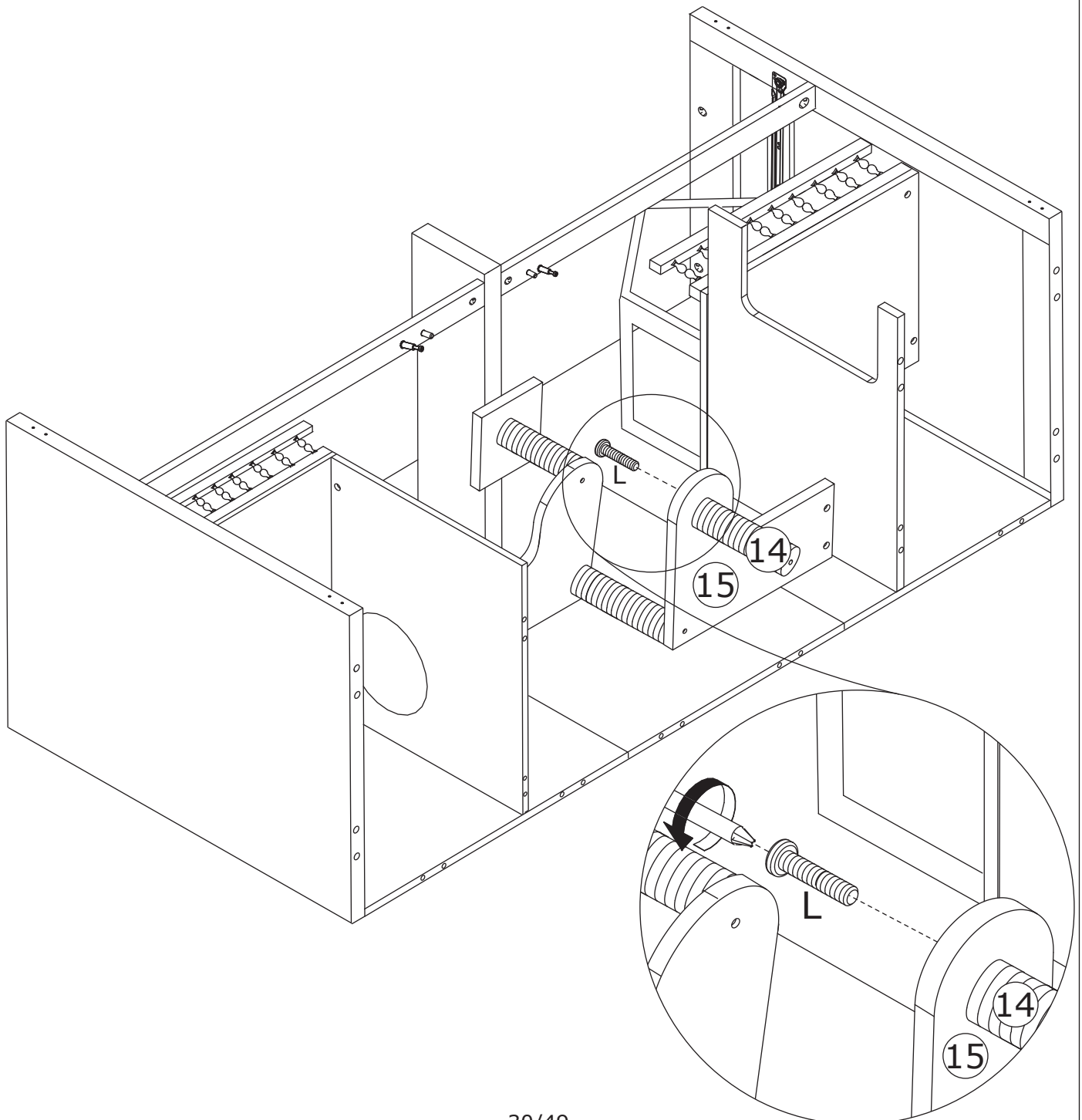

# 35

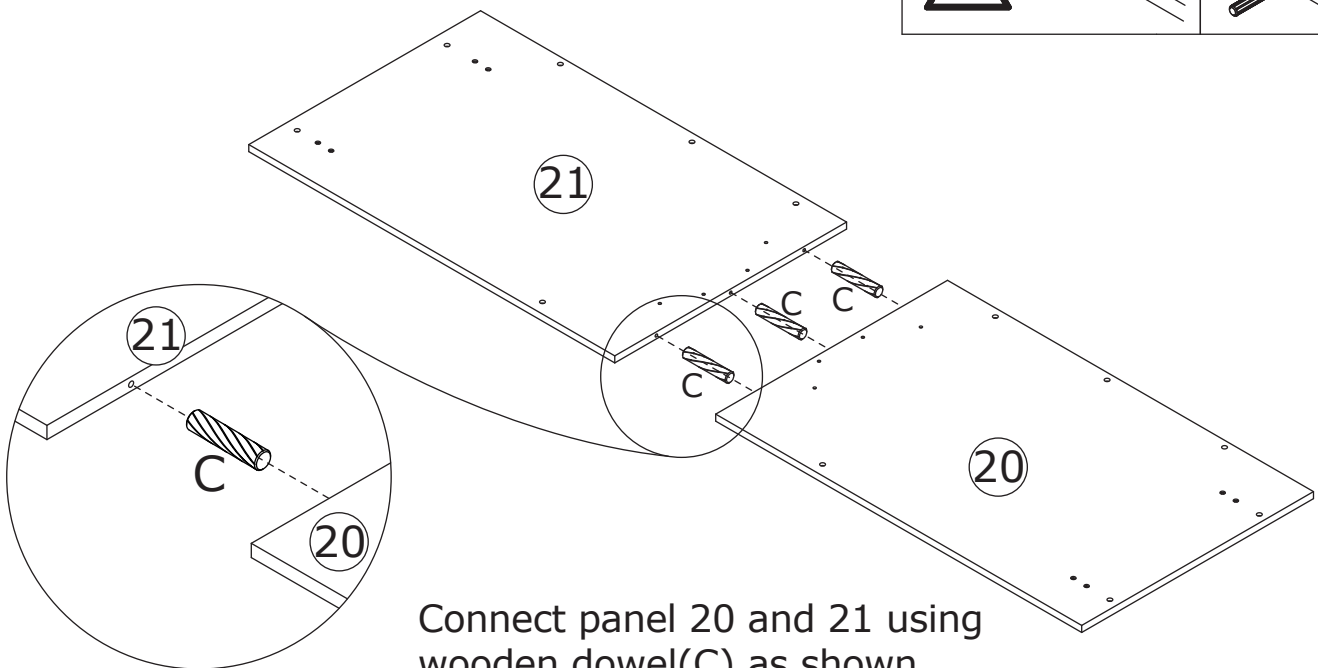
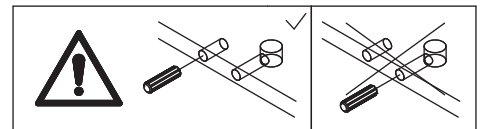
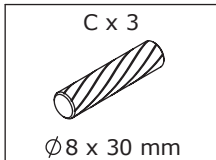

Connect panel 20 and 21 using wooden dowel(C) as shown.

# 36

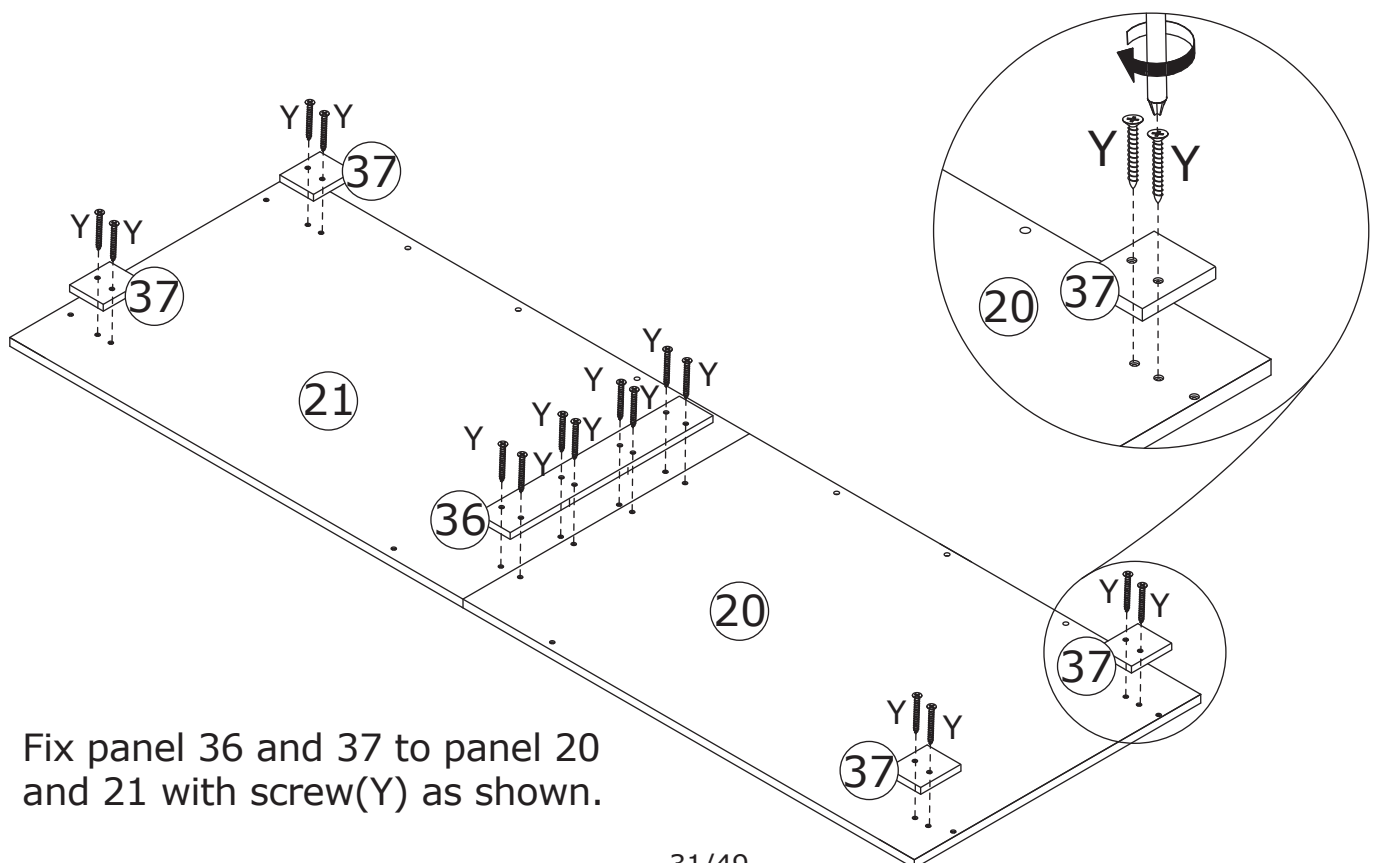
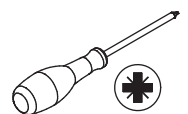
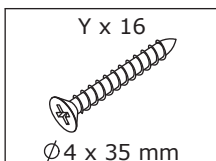

Fix panel 36 and 37 to panel 20 and 21 with screw(Y) as shown.

# 37

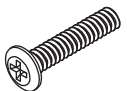
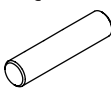
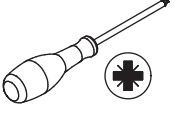
|   |   |  |   |
|---|---|--|---|
| <p>G x 4</p>  <p>Ø 4 x 30 mm</p> | <p>L x 1</p>  <p>Ø 8 x 30 mm</p> | <p>Q x 14</p>  <p>Ø 6 x 30 mm</p> |  |
|---|---|--|---|

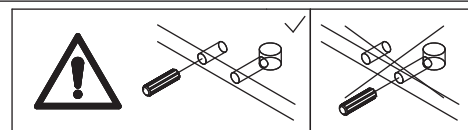

Attach panel 20 and 21 to the bottom using wooden dowel(Q), and fix with screw(G) as shown.

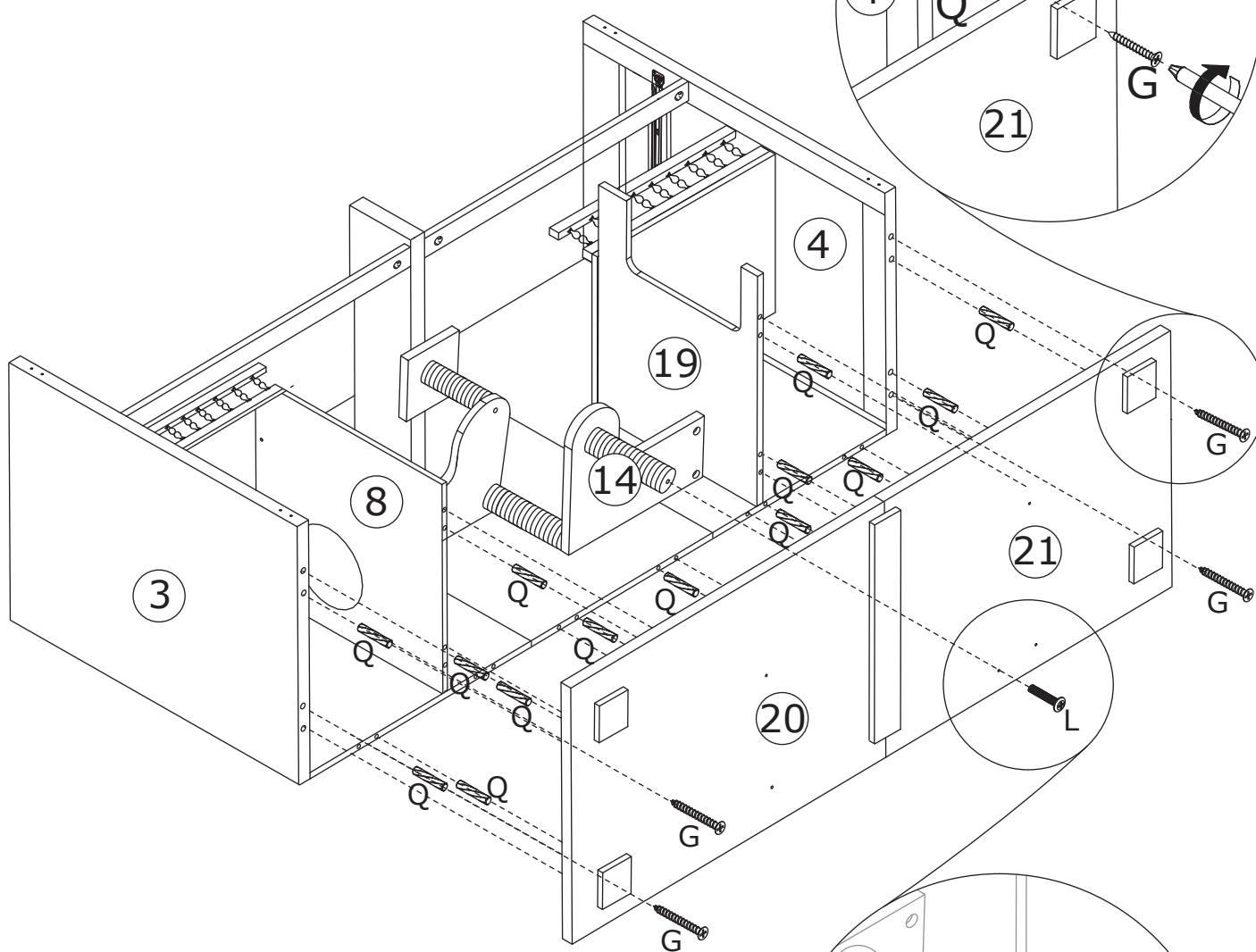

Fix panel 21 to pillar part 14 with screw(L) as shown.

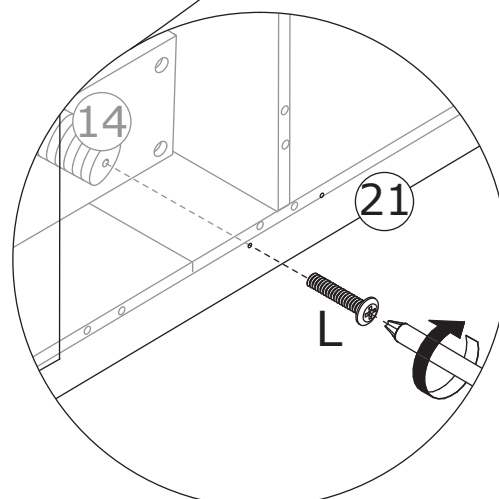

# 38

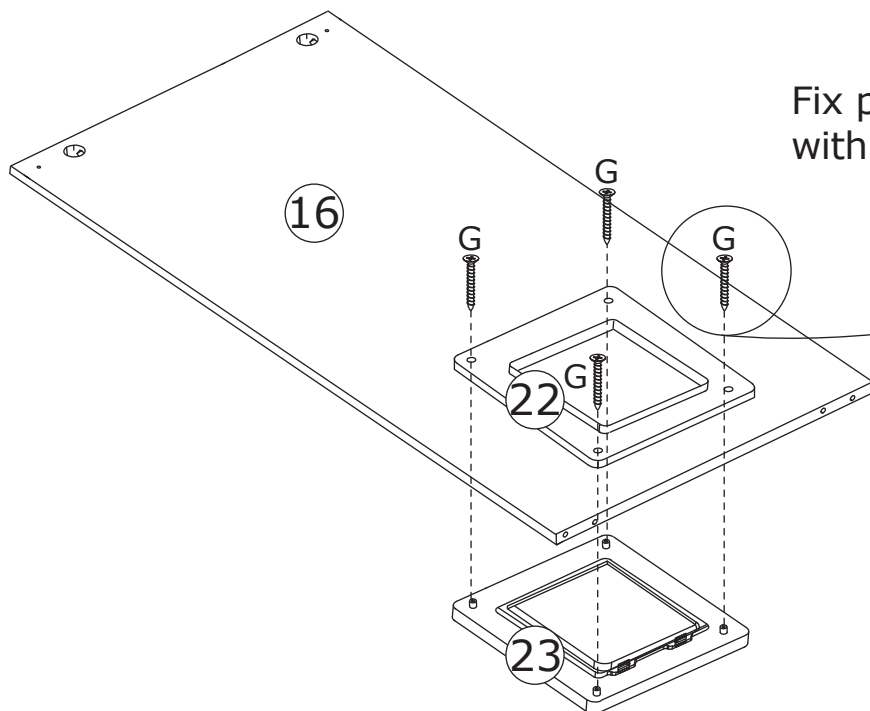
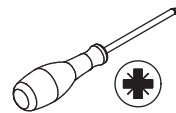
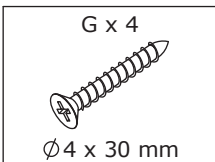

Fix part 23 and 22 to panel 16 with screw(G) as shown.

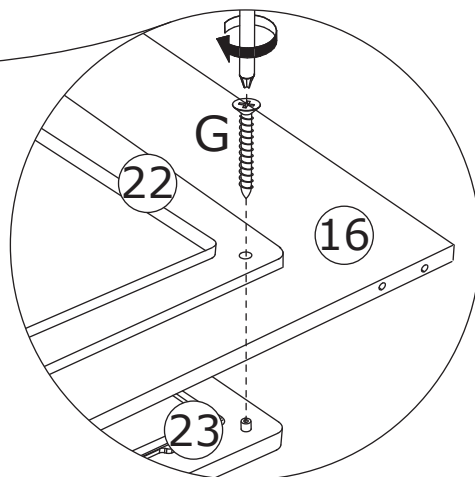

# 39

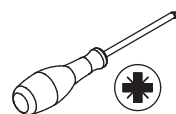
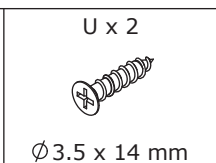
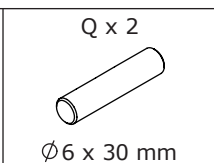
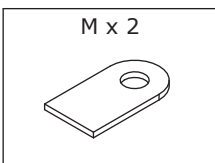

Fix part(M) to panel 16 with screw(U) and insert wooden dowel(Q) into as shown.

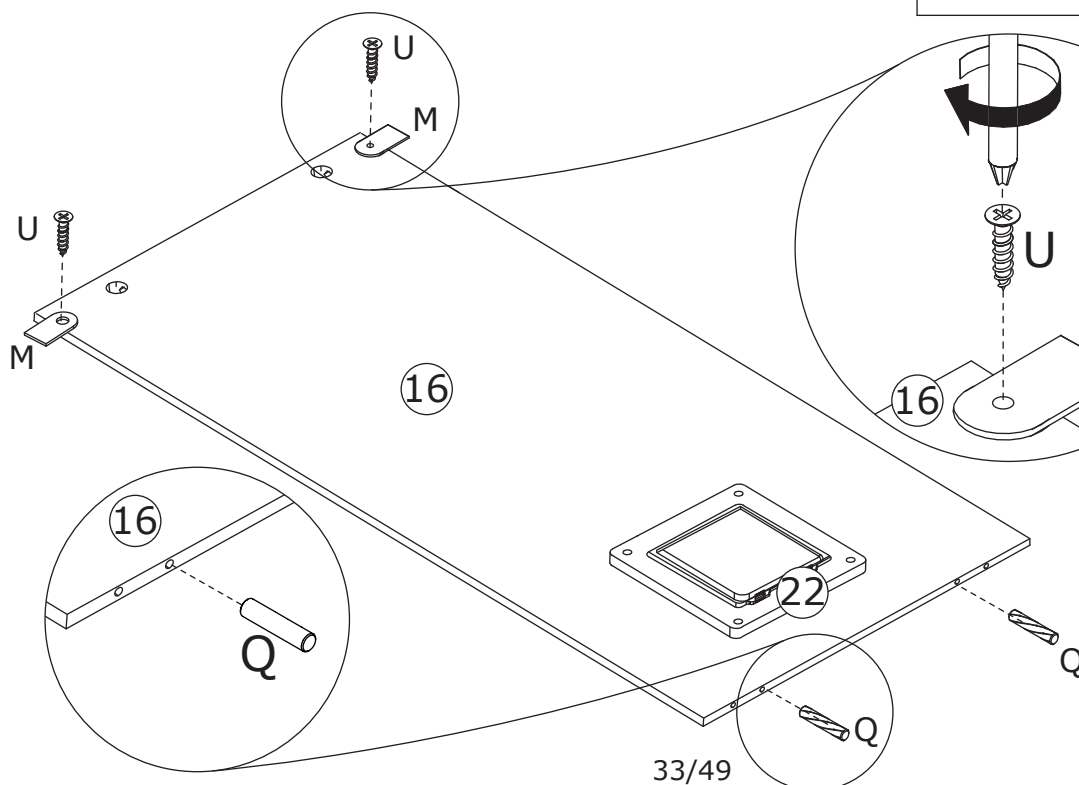
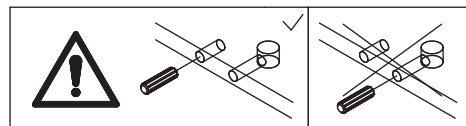

# 40

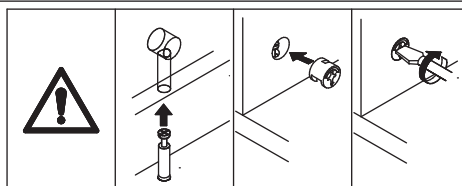
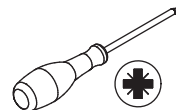
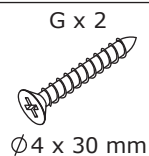
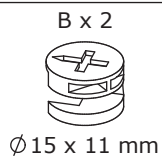

Attach panel 16 to panel 40 and 41, add cam lock(B) into panel 16, then turn clockwise to tighten at first. Fix panel 16 to panel 20 and 21 with screw(G) as shown.

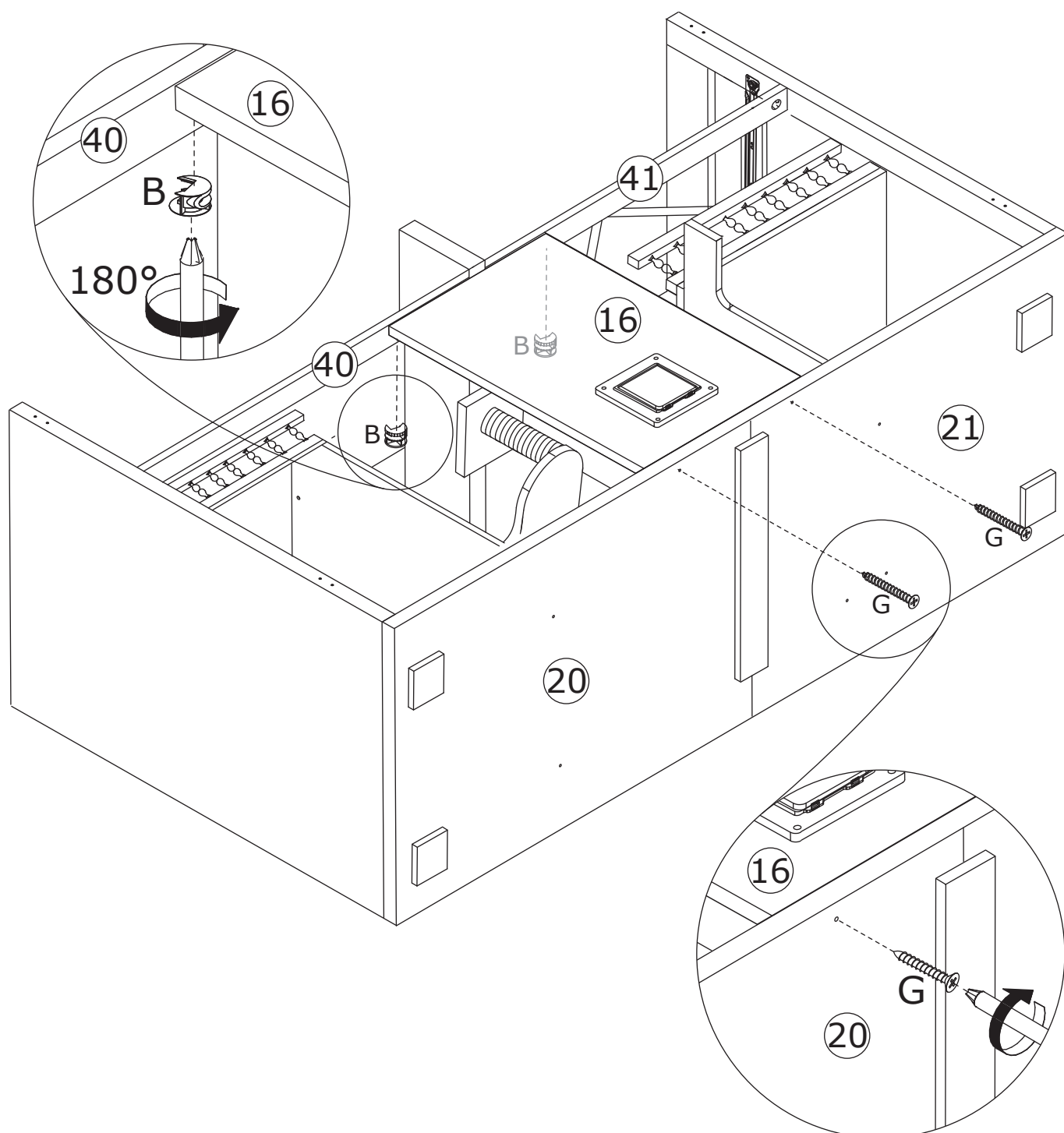

# 41

G x 4  
  
 Ø4 x 30 mm

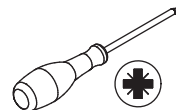

Fix panel 20 and 21 to panel 8 and 19 with screw(G) as shown.

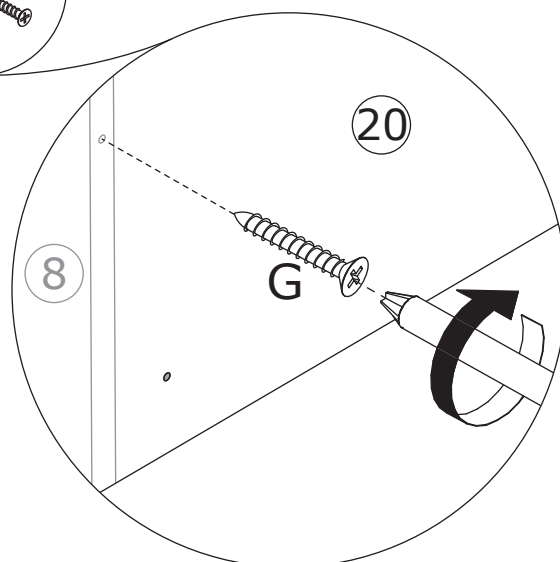
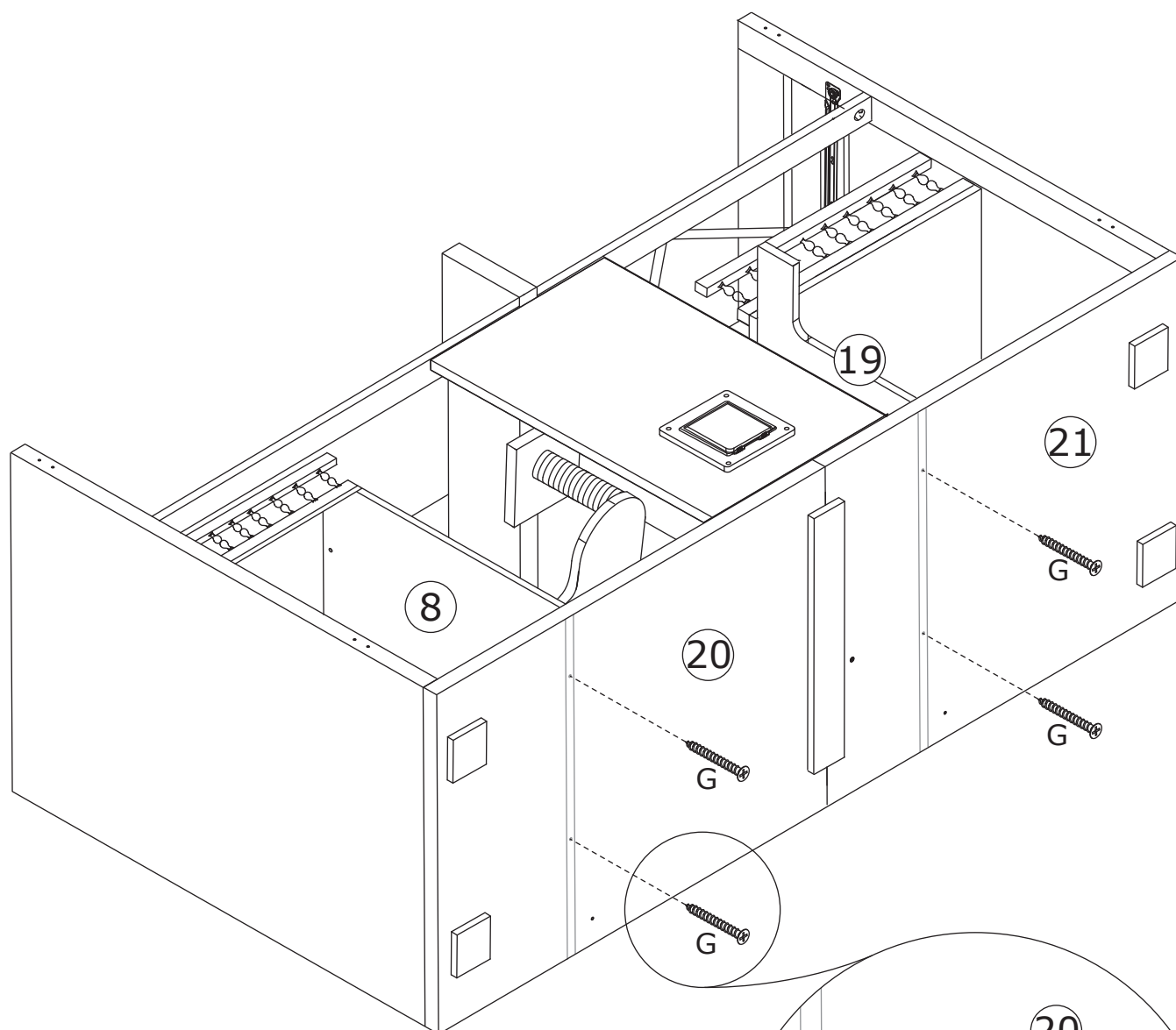

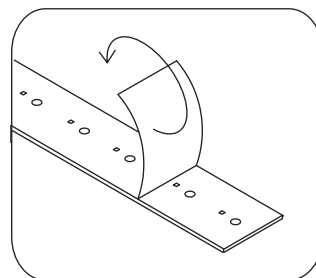
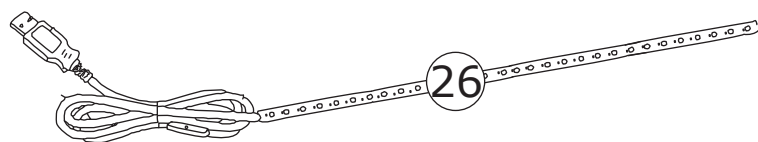

Stick light strip 26 to the item.

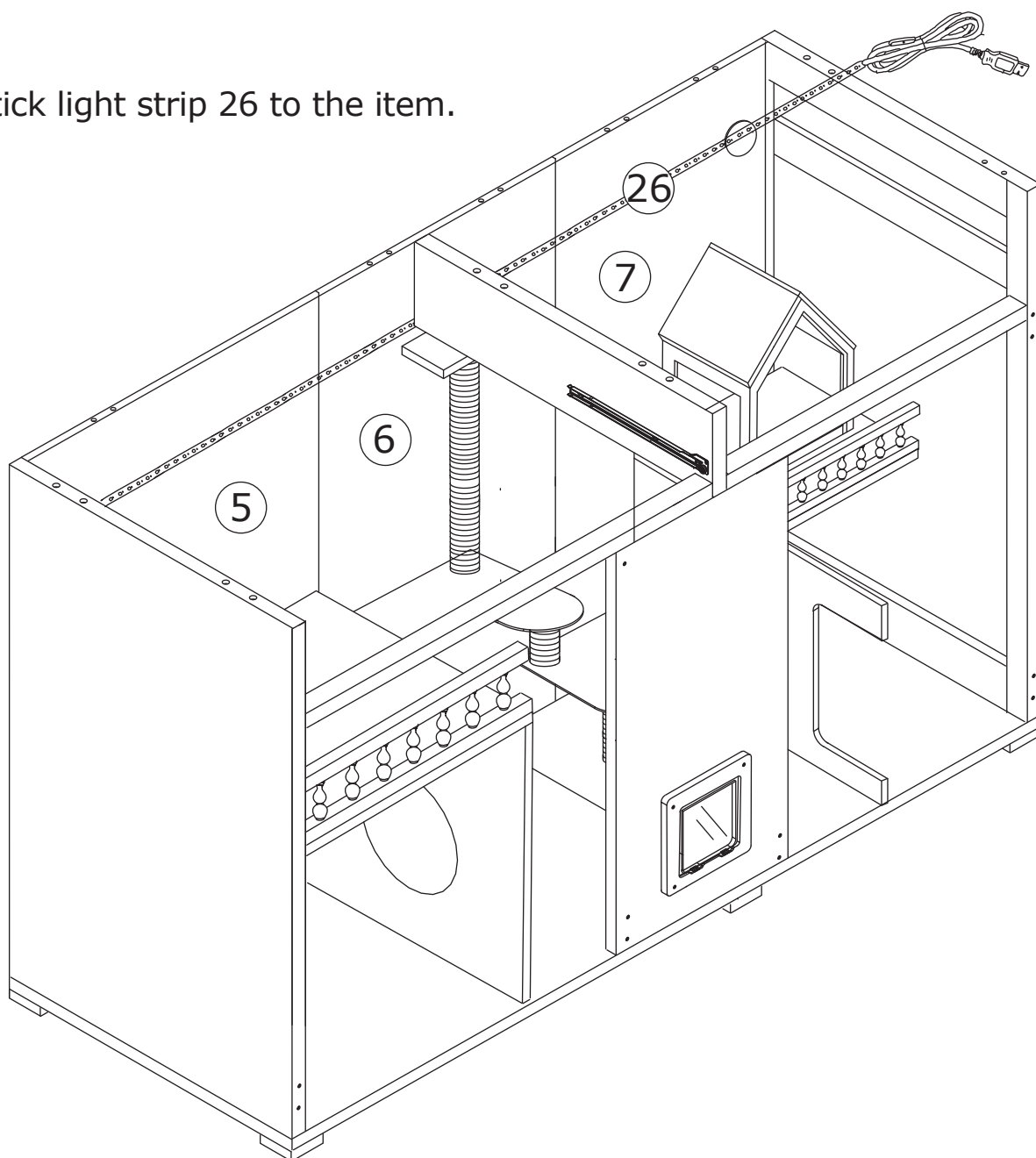



# 43

A x 14  
  
 Ø6 x 35 mm

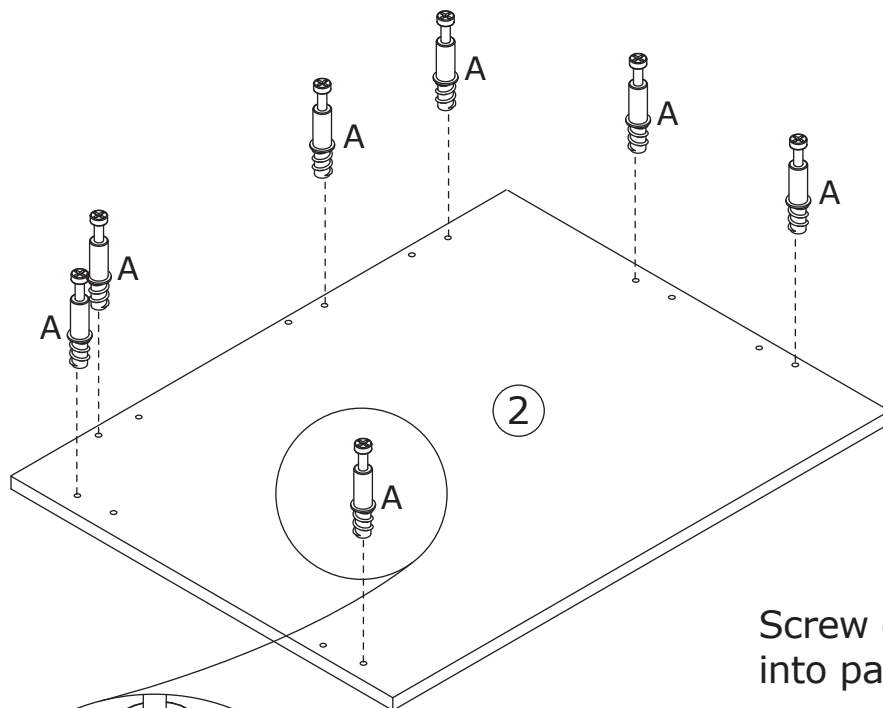
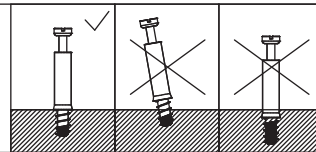
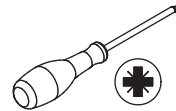

Screw eccentric rod(A)  
 into panel 1 and 2 at first.

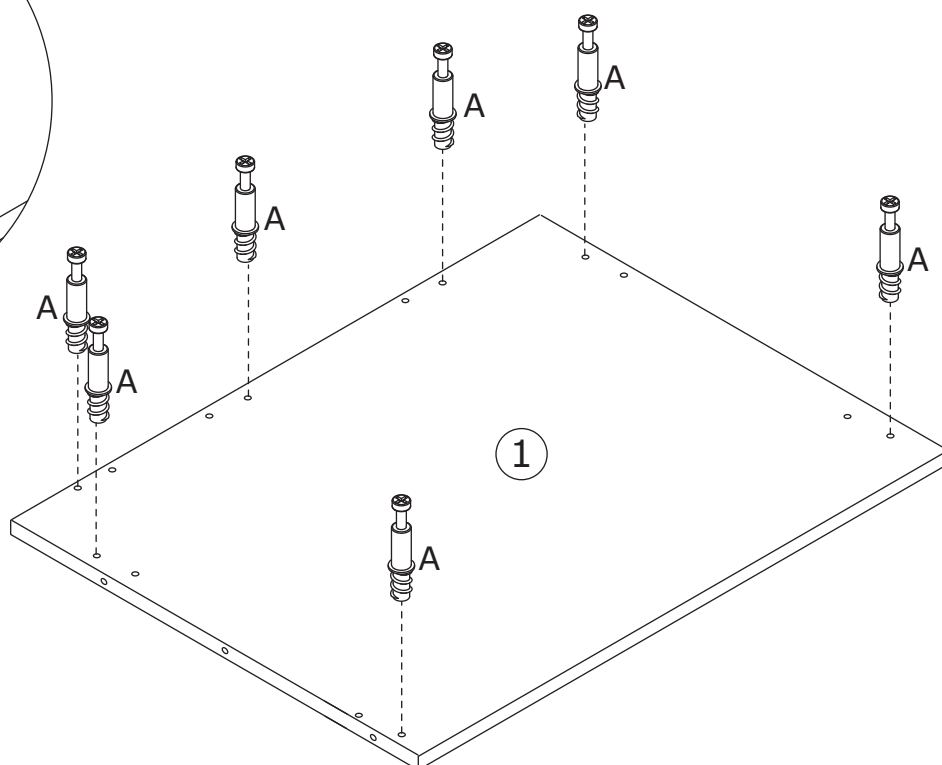
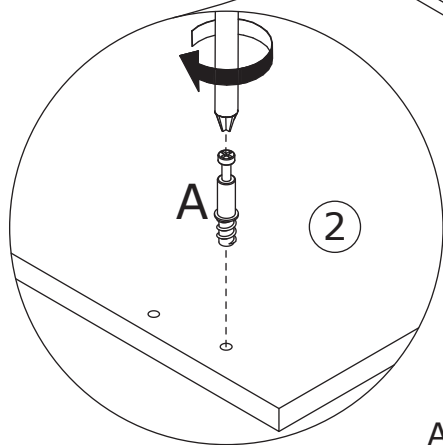

# 44

C x 3

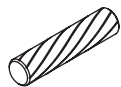

Ø8 x 30 mm

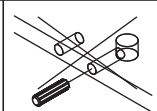
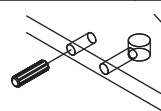

Connect the two panels using wooden dowel(C) as shown.

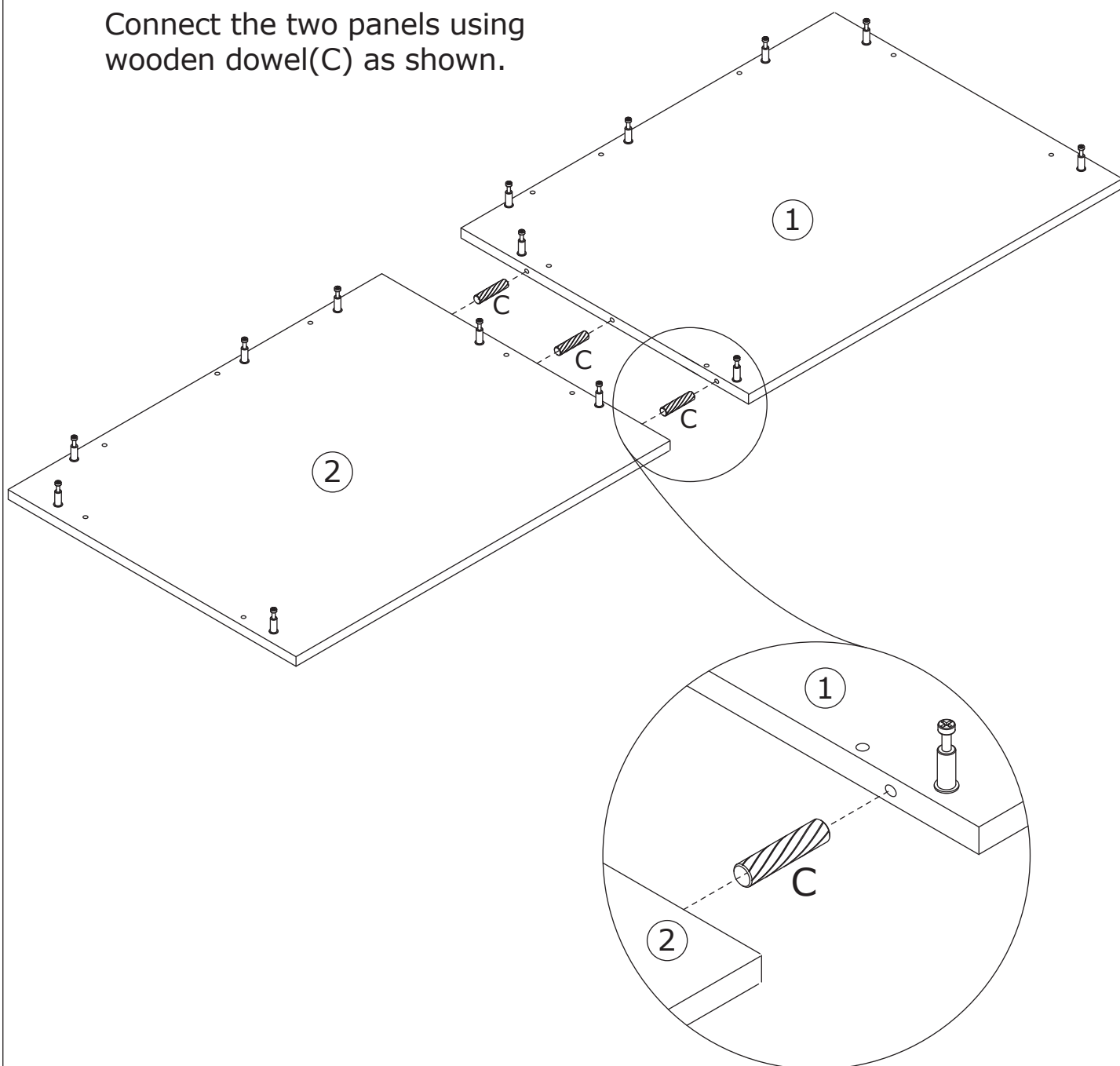

# 45

B x 4



Ø15 x 11 mm

Q x 14

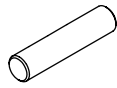

Ø6 x 30 mm

V x 10



Ø15 x 9.5 mm

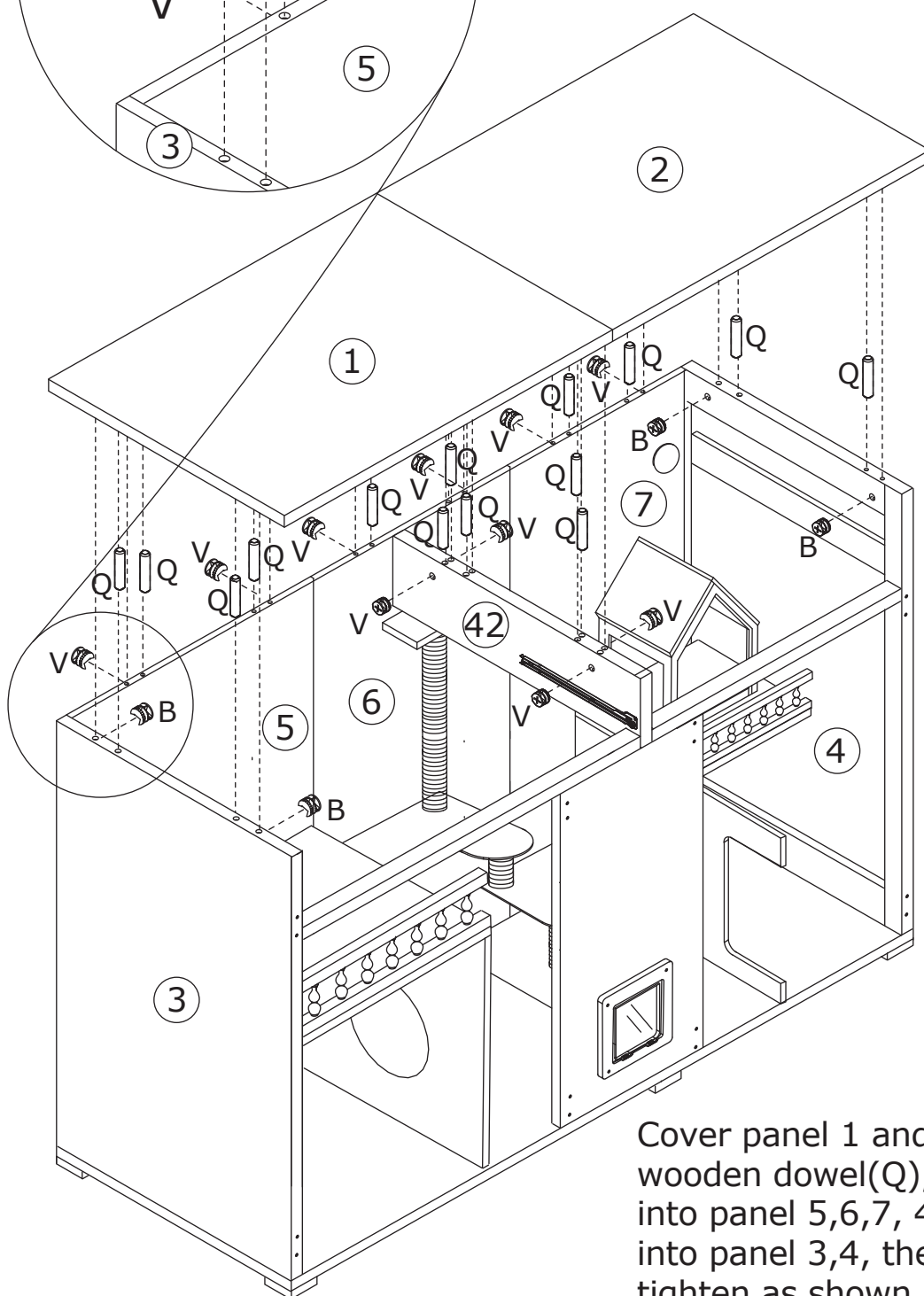
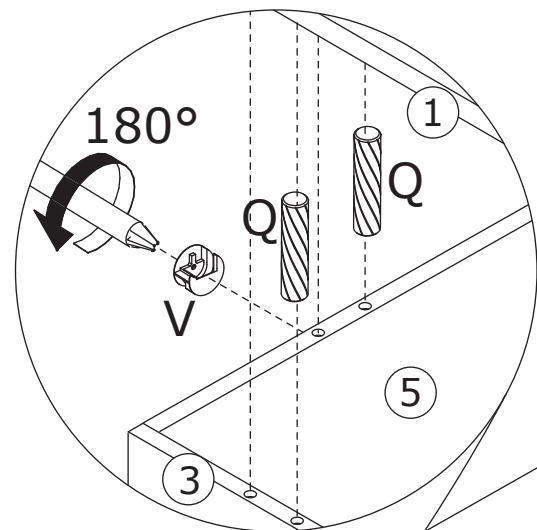
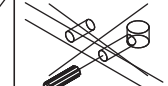
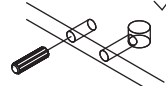
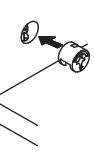
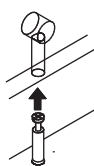
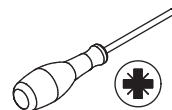

Cover panel 1 and 2 to the top using wooden dowel(Q), add cam lock(V) into panel 5,6,7, 42 and cam lock(B) into panel 3,4, then turn clockwise to tighten as shown.

# 46

J x 2

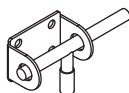

K x 2

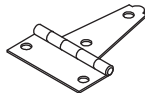

U x 12



Ø 3.5 x 14 mm

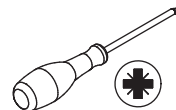

Fix hinge(K) and bolt(J) to plate 38 with screw(U) as shown.

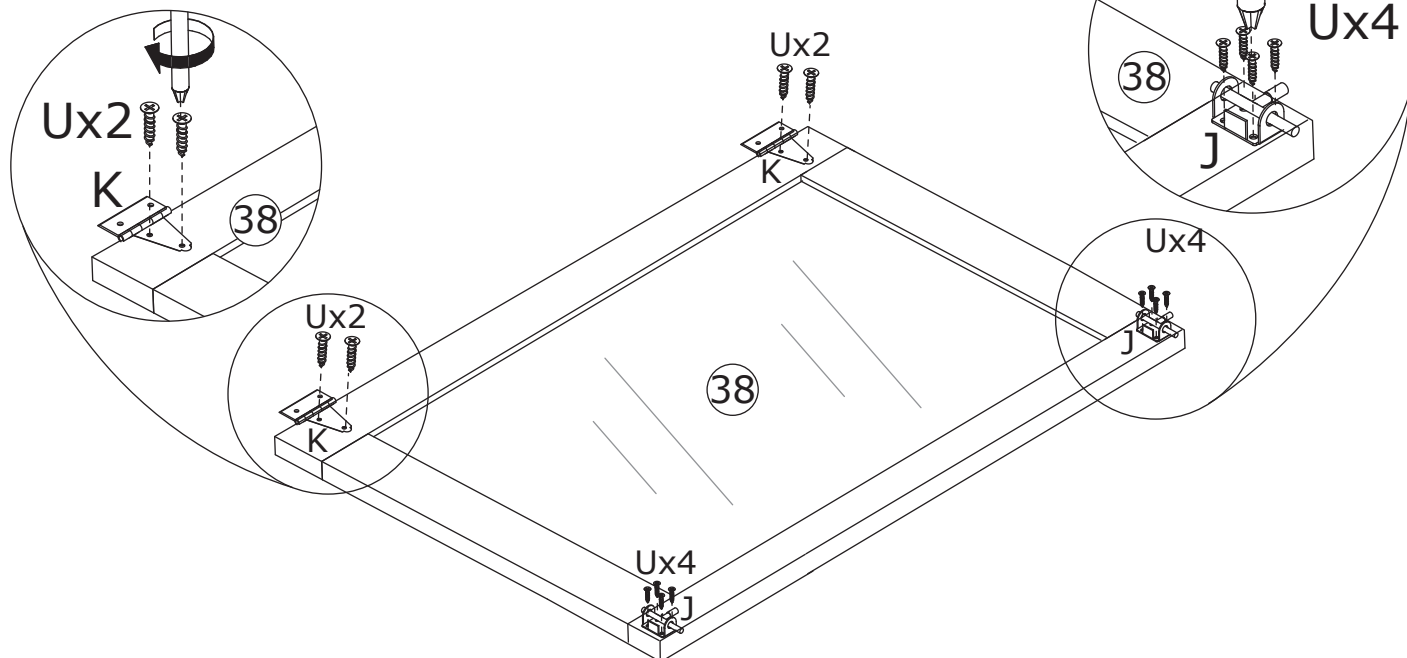

# 47

J x 2

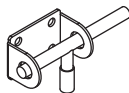

K x 2

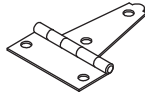

U x 12



Ø 3.5 x 14 mm

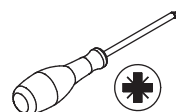

Fix hinge(K) and bolt(J) to plate 38 with screw(U) as shown.

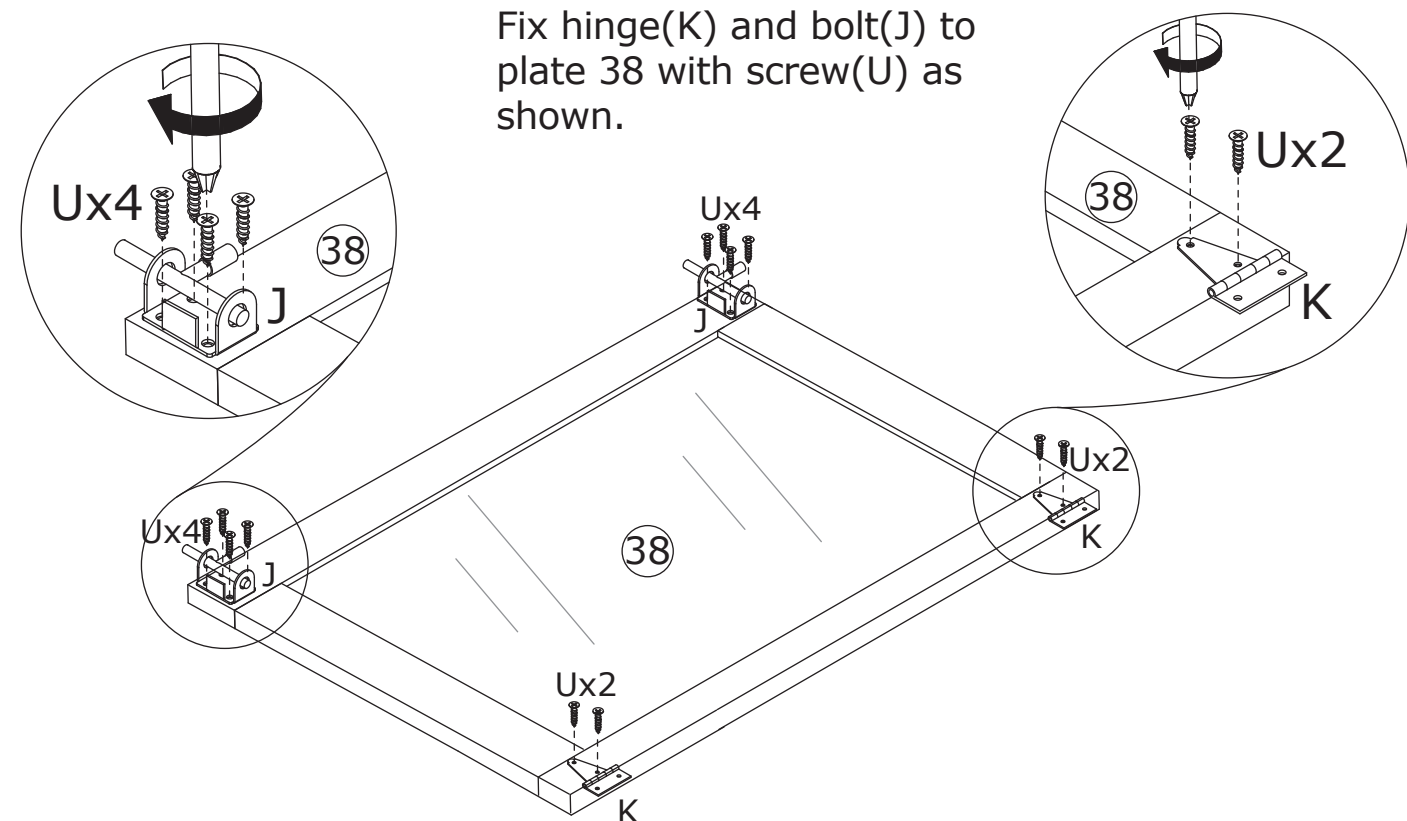

# 48

U x 8



Ø 3.5 x 14 mm

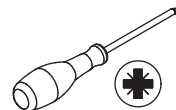

Assemble door 38 to panel 3 and 4  
by fixing hinge with screw(U) as shown.

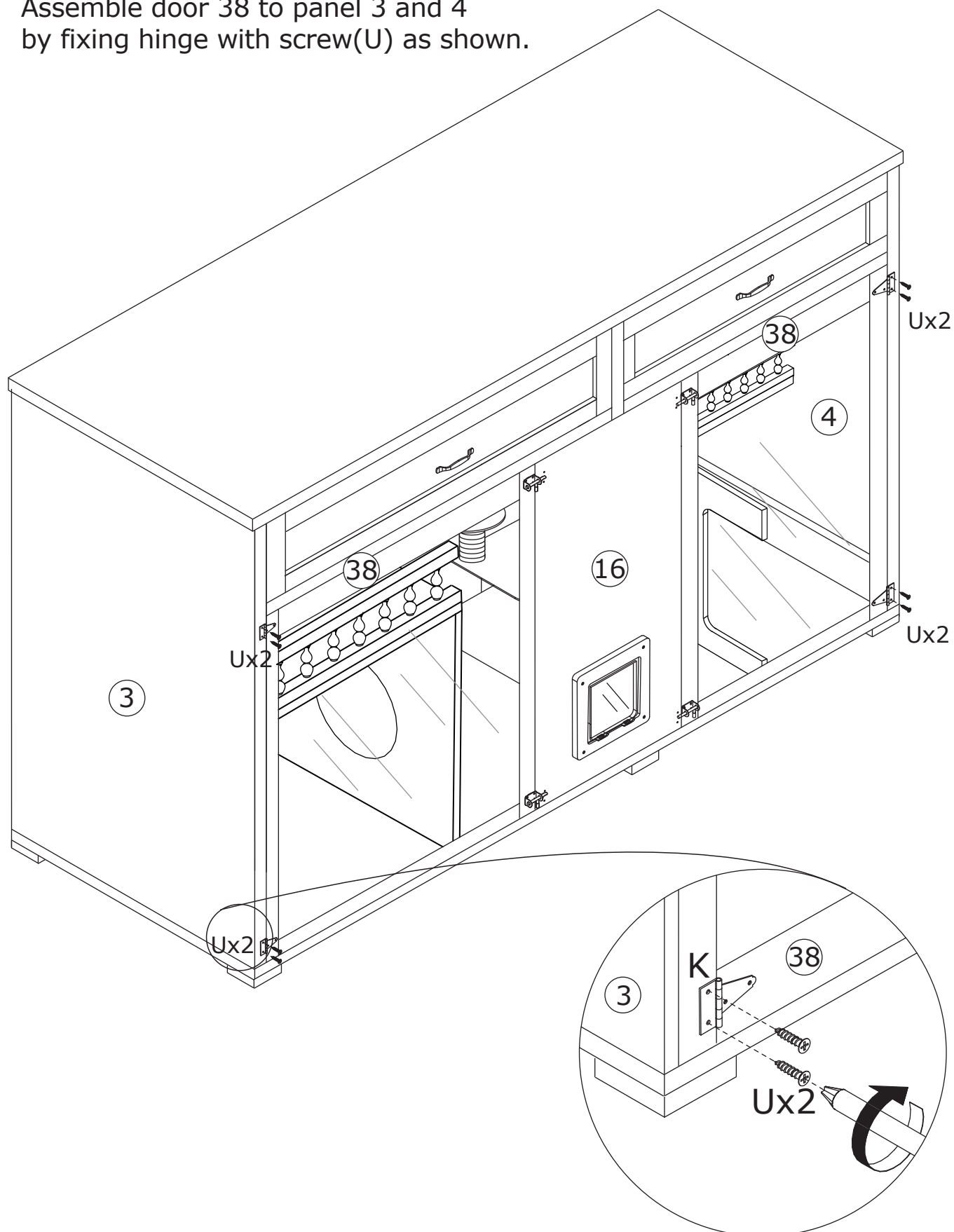

# 49

J x 4



U x 8



Ø3.5 x 14 mm

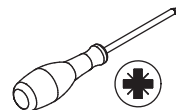

Fix bolt(J) to plate 16 with screw(U) as shown.

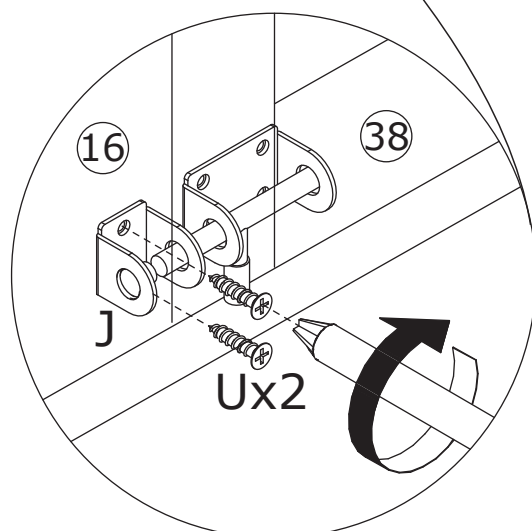
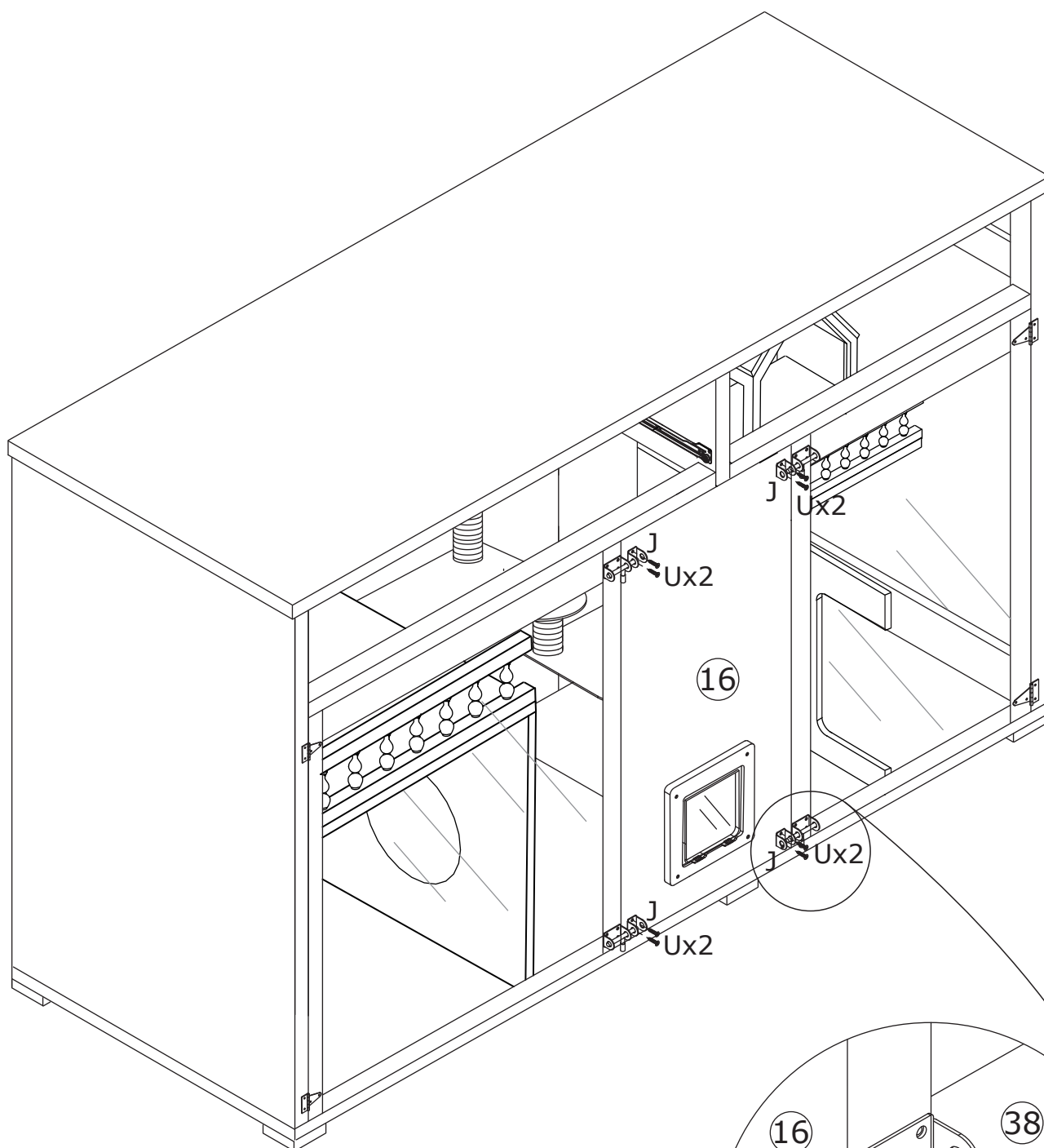

# 50

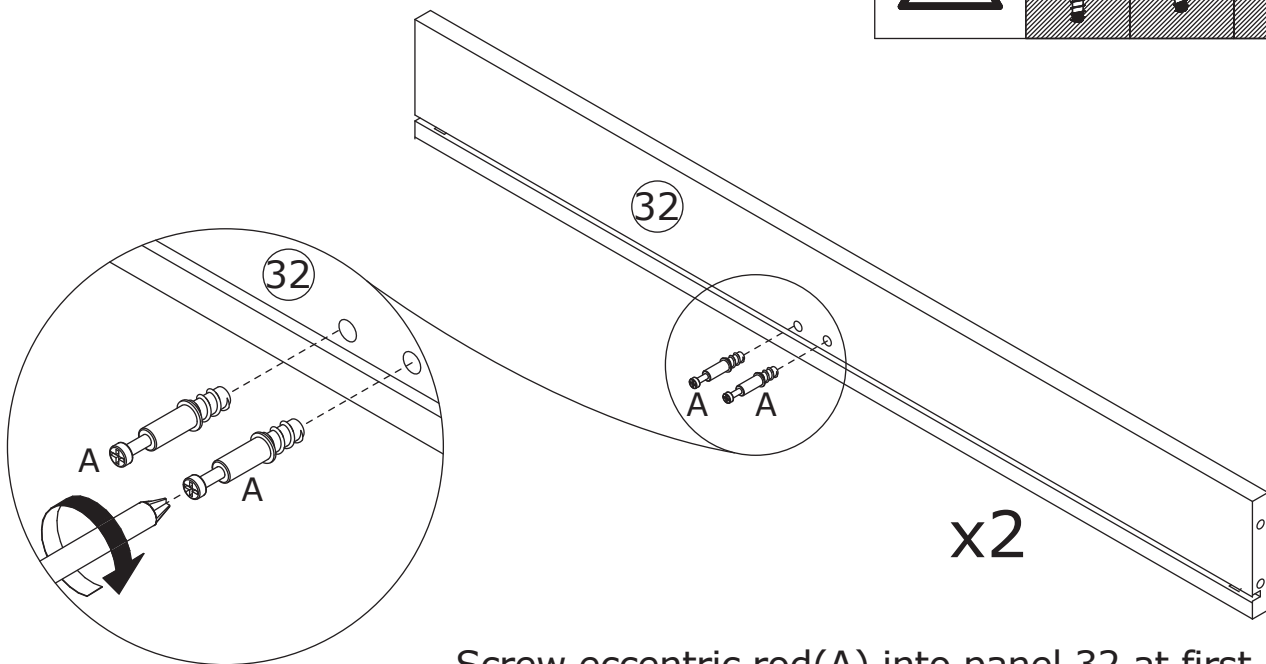
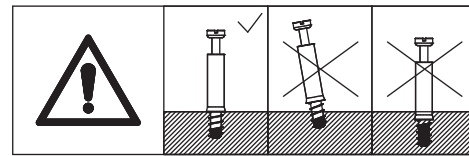
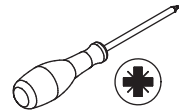
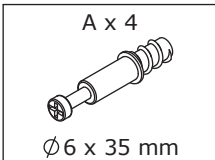

Screw eccentric rod(A) into panel 32 at first.

# 51

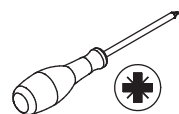
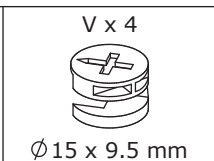
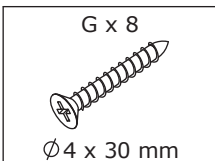

Attach panel 35 to panel 32, add cam lock(V) into and turn clockwise to tighten as shown.  
Fix panel 30 and 31 to panel 32 with screw(G) as shown.

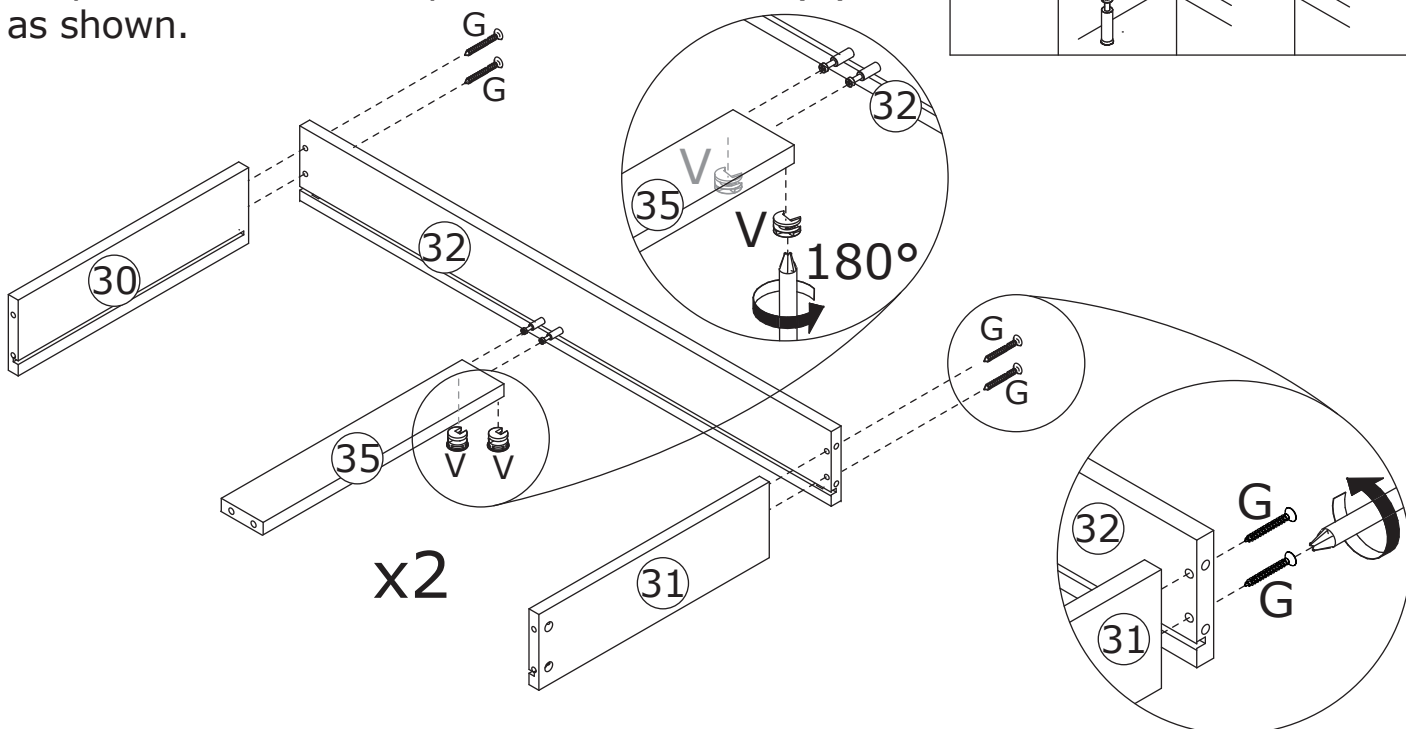
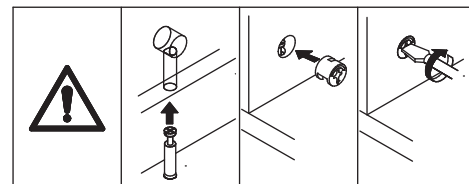

52

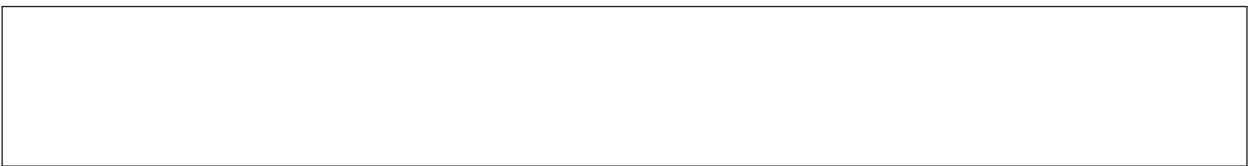

Insert bottom panel 33 along available grooves as shown.

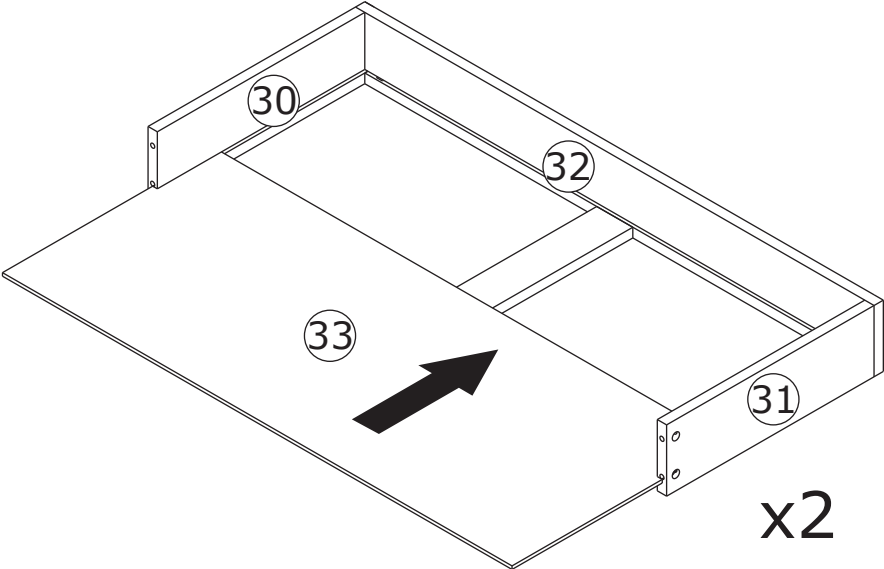

53

|  |  |   |
|--|--|---|
| <p>A x 12</p>  <p>Ø 6 x 35 mm</p> | <p>P x 2</p>  <p>Ø 4 x 9 mm</p> |  |
|--|--|---|

Screw eccentric rod(A) into panel 34 at first.  
Fix handle(P) as shown.

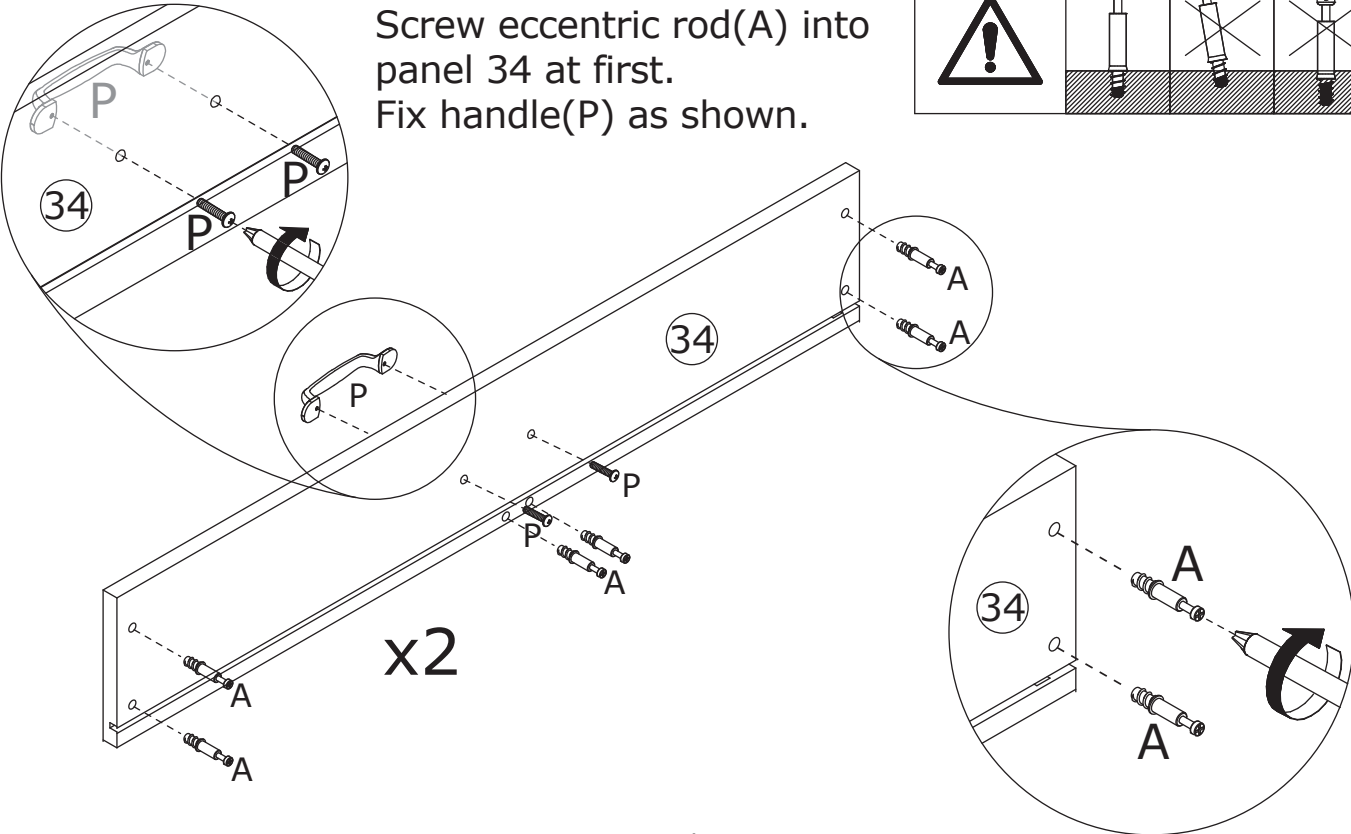
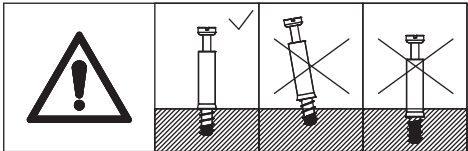



54

Ø 15 x 9.5 mm

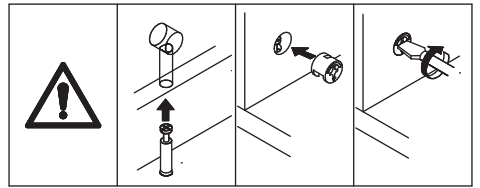
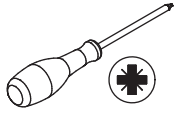

Attach panel 34 to panel 30, 31 and 35,  
add cam lock(V) into and turn clockwise  
to tighten as shown.

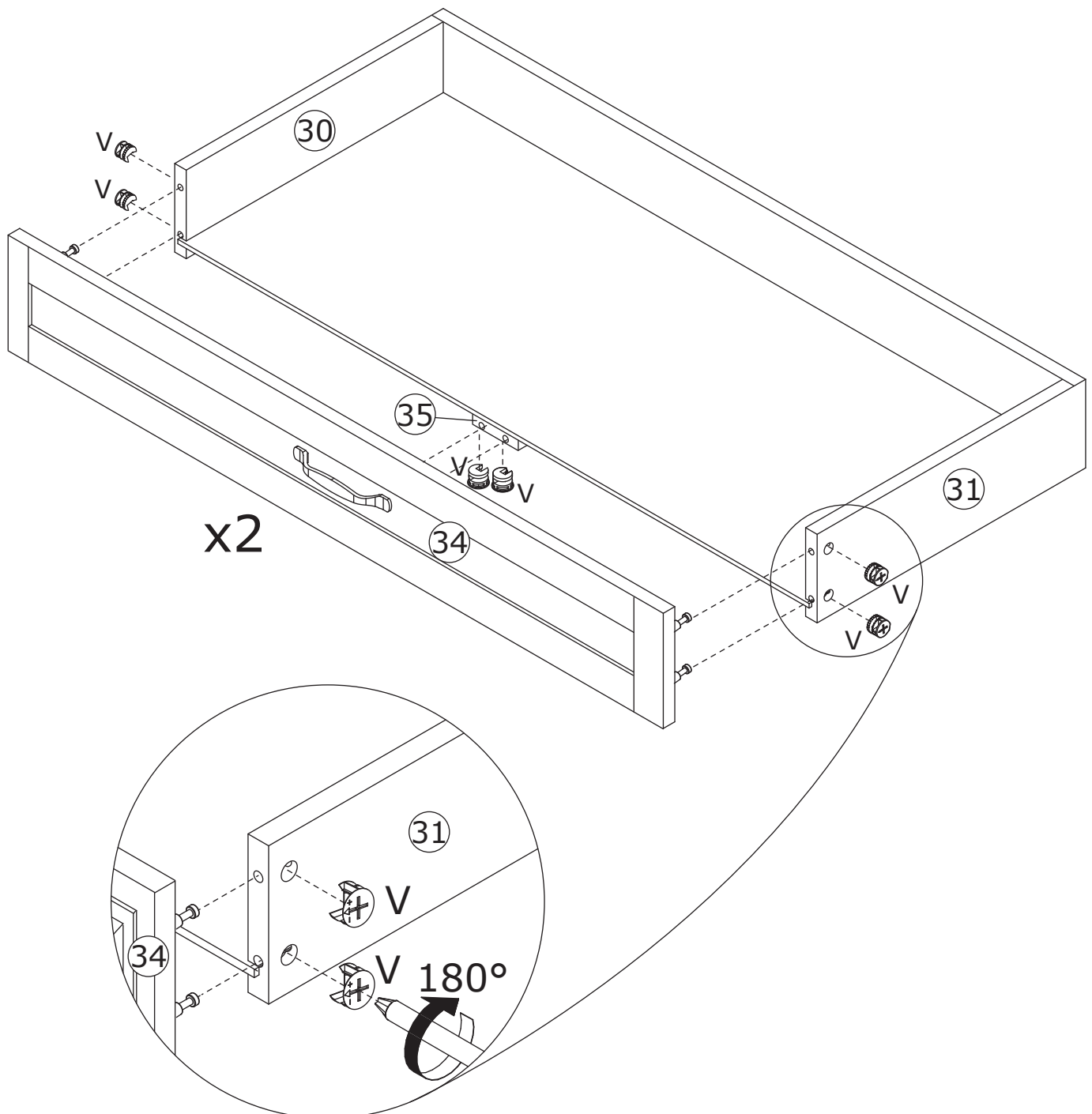

55

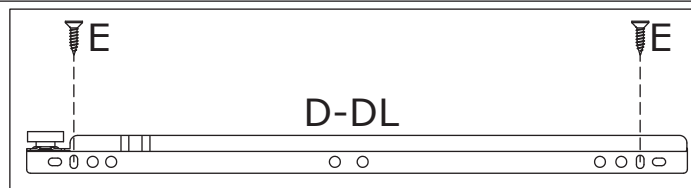
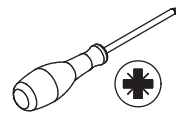
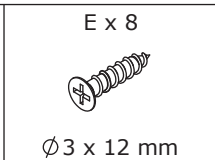
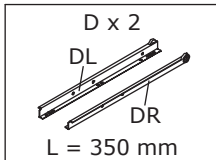

Fix track(DL) and (DR) to panel 30 and 31 with screw(E) as shown.

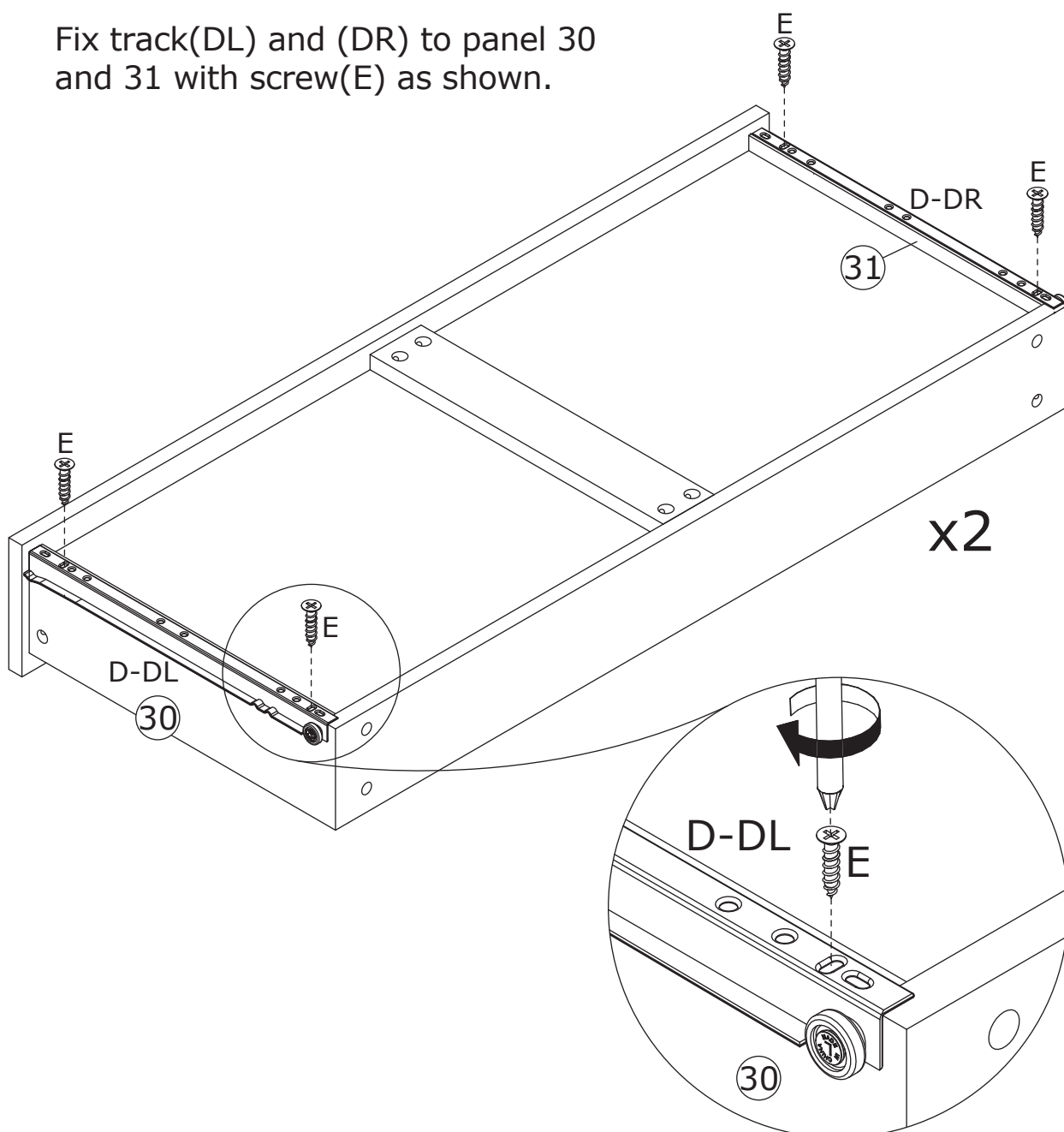

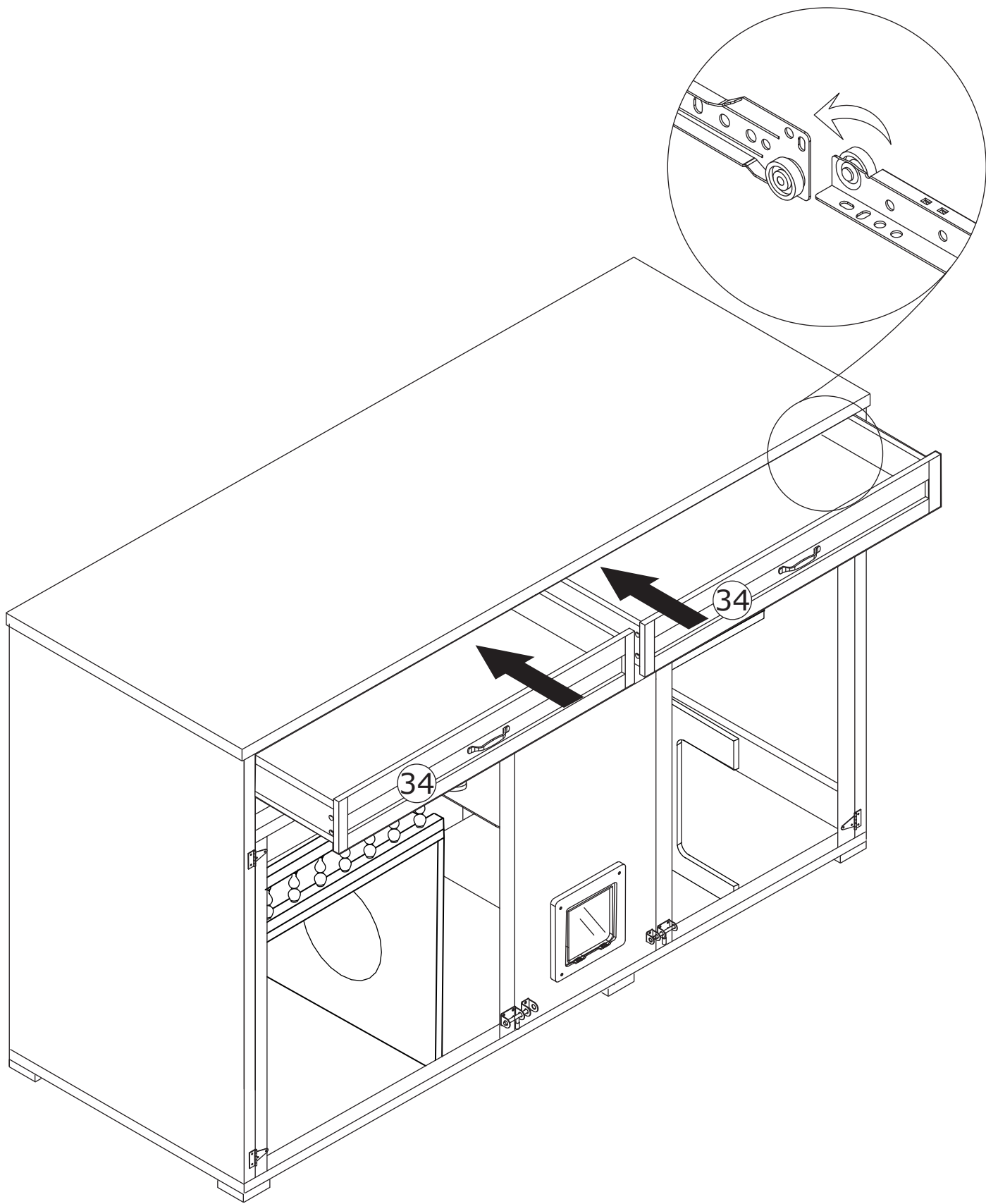

57

X x 8

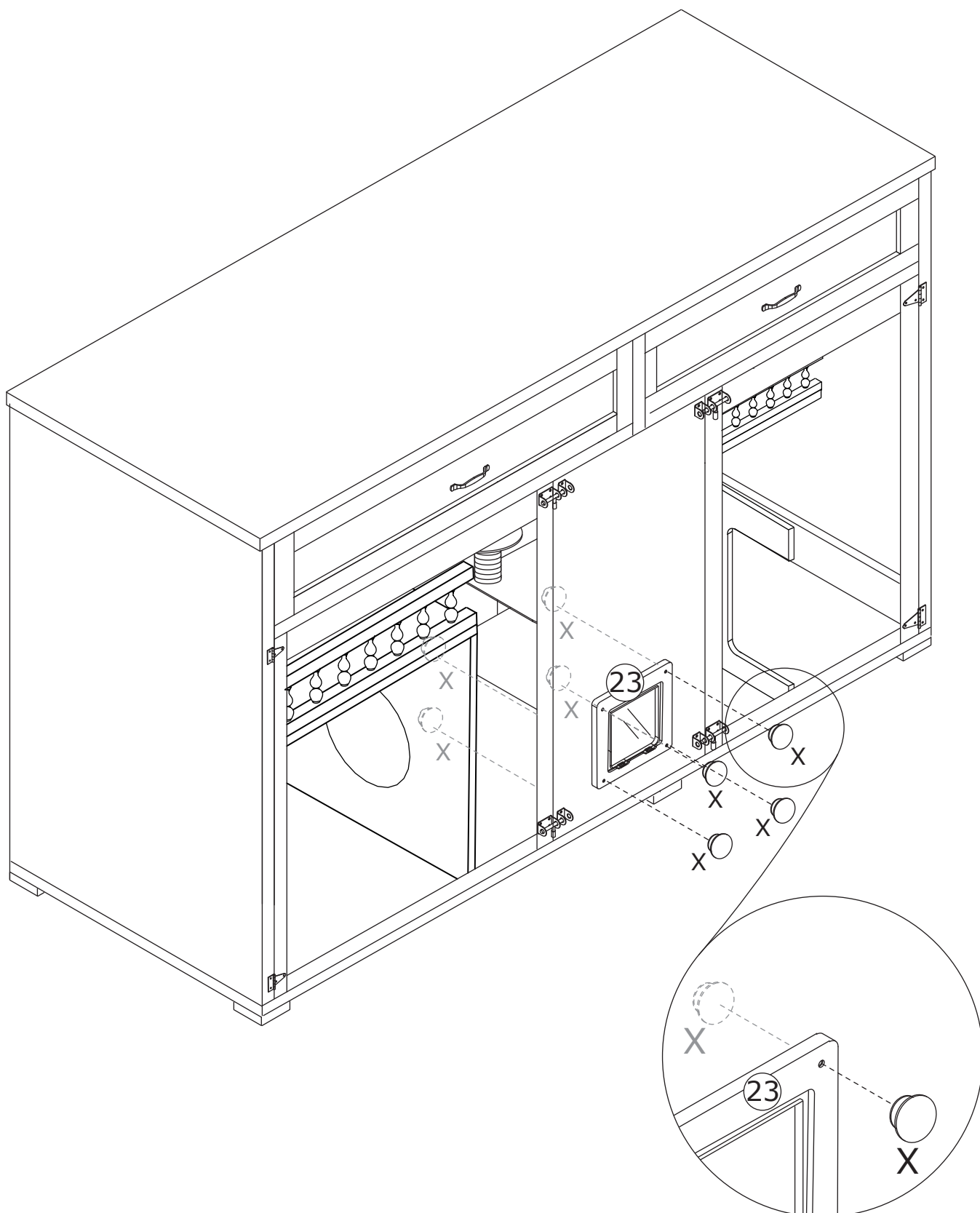

58

S x 6



T x 54

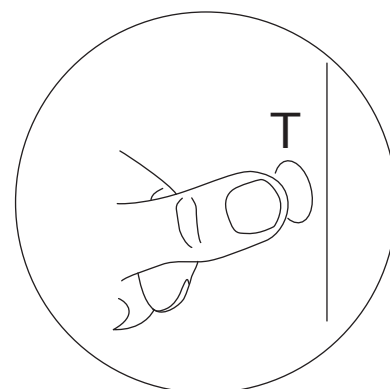
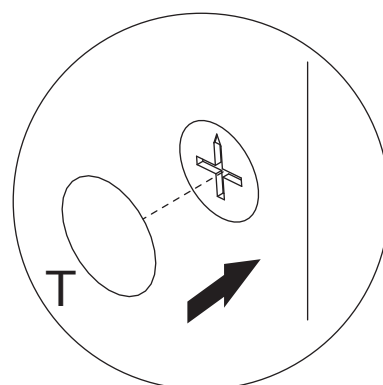
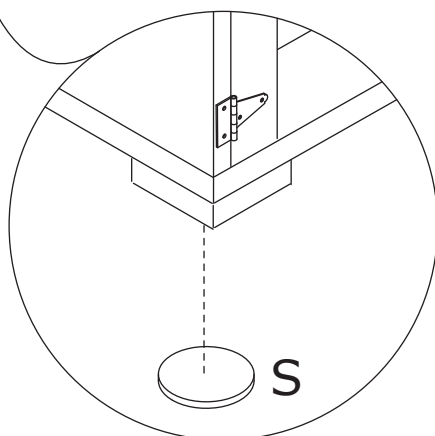
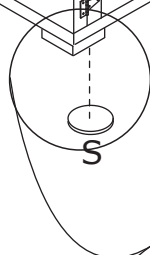
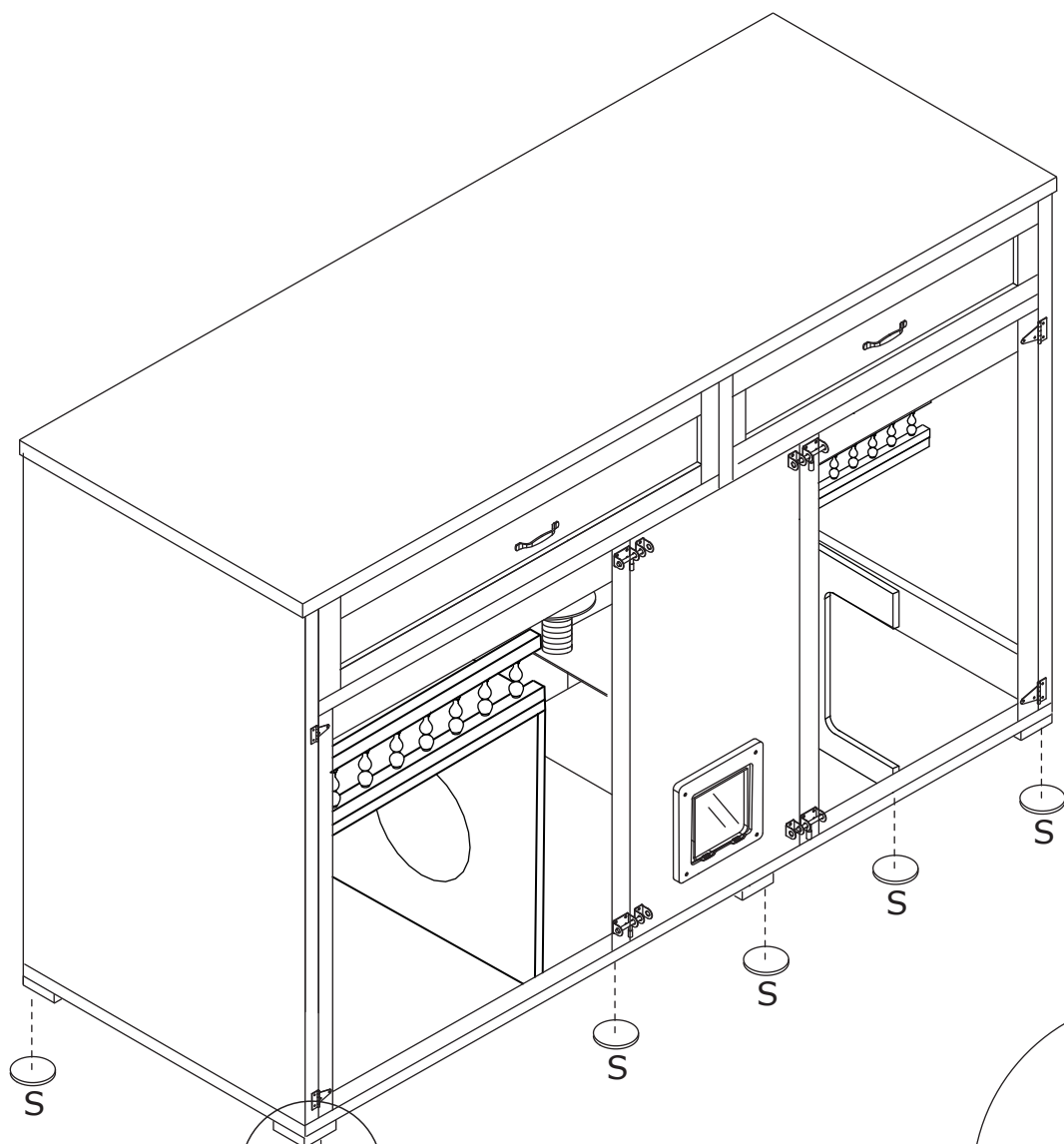

# WARRANTY

## WARRANTY CLAIMS

- There is a 30-day warranty for broken furniture or any other problems that do not work properly. The warranty will start from the date of purchase which must be verified by proof of purchase.
- Before making a claim, we may be able to answer your query, simply call us. Please leave your purchase order number, along with some details of the problem, if you want a replacement part. We will arrange within 48 hours. If there is out of stock, we will reply with a shipping date.
- The product must be used in accordance with the instructions provided. For health reasons.
- For other reasons, if the furniture needs to be returned, it must be cleaned and dried and operated within 30 days of receipt.

## Type of Warranty Claim

- Failure to follow the furniture instructions will invalidate the warranty. Attention please.
- Does not include damage during installation, but includes damage during transportation.

## Scope of responsibility

- Shall not bear any responsibility for misuse or user damage and / or loss of parts during the installation of furniture.
- After using, the damage and scratches of the furniture are not covered by the warranty.

## The Warranty Relates to All Bought in The Us and Covers The Following Areas

- Sheet parts: 1 month from the date of purchase.
- Electrical parts: 1 month from the date of purchase.

# RETURNS

## CHANGED YOUR MIND AND NEED TO RETURN YOUR ITEM?

### PLEASE FOLLOW THE BELOW INSTRUCTIONS:

- If you have purchased and have simply changed your mind, follow the retailer's instructions for returns.

### DEFECTIVE ITEMS

- If your item is defective in any way, i.e. it doesn't work but you can't identify why, in the first instance, please call us.

### DAMAGED ITEMS

- If you receive an order with obvious shipping damage from the retailer, then we suggest the delivery is refused. If the delivery has been accepted and then shipping damage is found, please follow the specific instructions advised by the retailer.  
In all circumstances please save all packaging material and paperwork for the order. Please be aware that if you dispose of packaging material or attempt to return the merchandise without contacting the fulfiller, you jeopardise your chances of making a claim, and you may not receive a credit for the return.

### AFTER-SALES CONTACT



feedbackstation@163.com



(303)800-6387