

AUTUMN NIGHT STAND

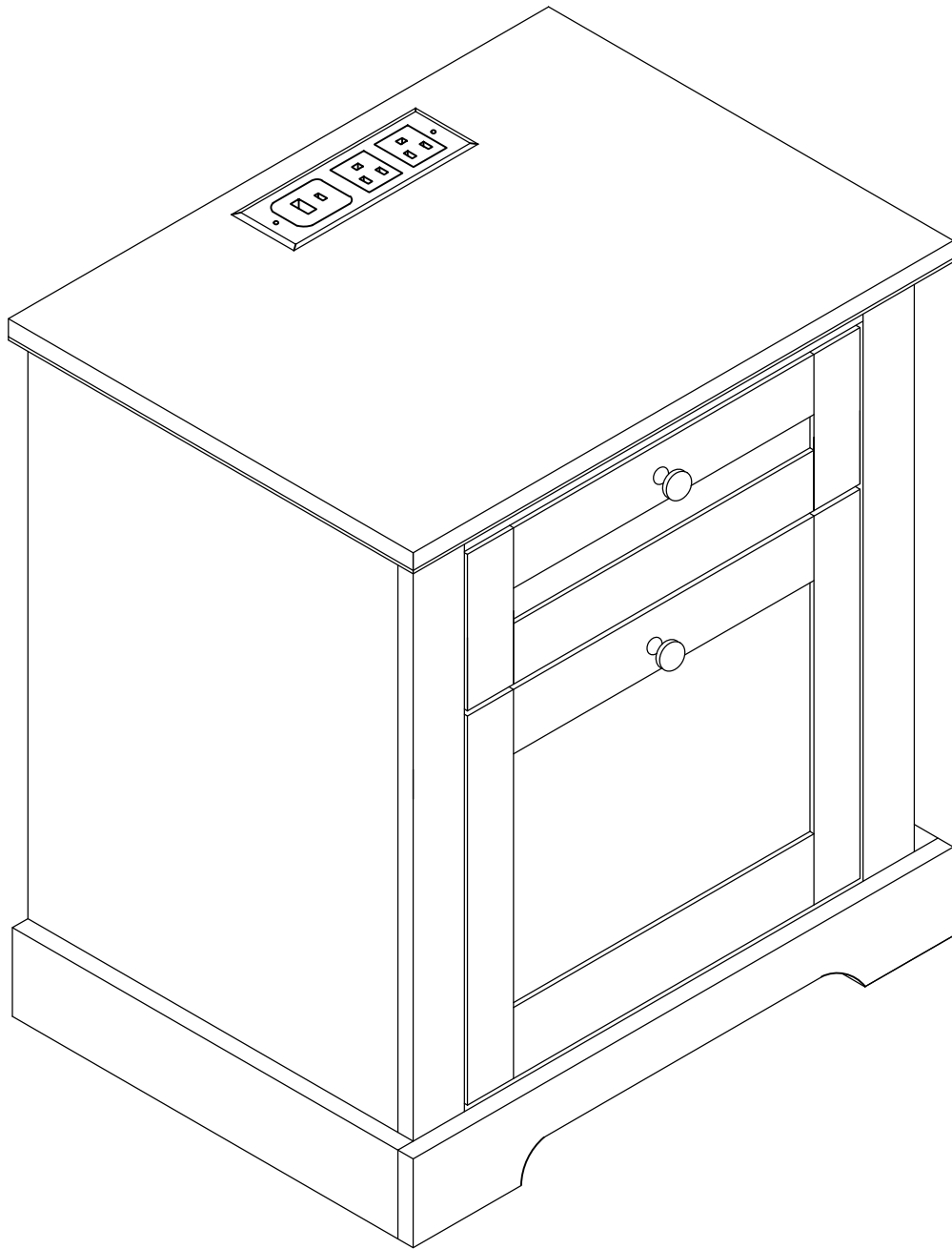

TOOL REQUIRED

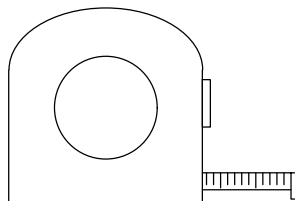
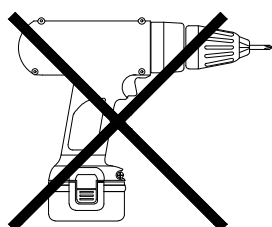
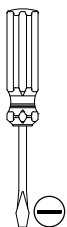
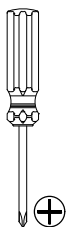
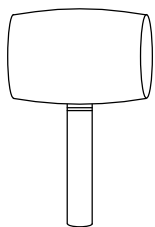

PERSON REQUIRED

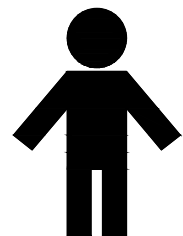

X 2

IMPORTANT - PLEASE READ CAREFULLY

To protect your furniture, we suggest the following :

- Read the assembly instructions carefully and ensure all components and hardware are present.
- Pay close attention to all the components needed for the step, particularly the ones that are identical (e.g., Left-Right).
- Please make sure you have enough space and people to assemble the product securely.
- To minimize needless product movement once constructed, all components are assembled as close to their intended use as feasible.
- To avoid damaging the product during assembly, please avoid using power tools and over-tightening any fittings.

To protect your furniture, we suggest the following :

- Do not place furniture directly under windows.
- Avoid placing your furniture in direct sunlight.
- Avoid putting knives, forks, and other sharp objects straight onto your furniture as they could scratch and harm the finish.
- To clean your furniture, use an absorbent cloth that is soft, dry, and free of lint. Avoid using detergents since they could include substances that react and harm the finish.
- Clean up spills quickly. Water left over a prolonged period of time may cause damage. Alcohol, perfume, nail polishes, aftershave and some medication may cause severe finish damage if not cleaned immediately.

ASSEMBLY INSTRUCTION

MODEL : AUTUMN
NIGHT STAND

Thanks you for purchasing this quality product. Be sure to lay all components on a soft and clean surface before assembly in order to avoid components from being scratched.

CAUTIONS :

- 1. Check contents against list for quantity.
- 2. Familiarize yourself with the components and hardware by reviewing the Assembly Instructions.
- 3. Do not over tightened the screws and bolts as it may damage the threads.

FULL SETUP

NO	DESCRIPTION	QTY
A	MINIFIX 16MM	16
B	MINICAM 16MM	16
C	ALLEN KEY	1
D	DOWEL 8 X 30 MM	19
E	HANDLE KNOB 317	2
F	SCREW HANDLE M3.5 X 24 MM	2
G	CSK M4 X 25 MM	7
H	CSK M3 X 12 MM	1
I	DOOR MAGNET 3.5KG	1 SET
J	E.V.A RUBBER FOAM 15 X 30 X 2mm	4
K	NAIL	12
L	HINGES	2
M	CSK M3.5 X 16 MM	10
N	CSK M4 X 32 MM	4
O	MINIFIX 5807 (12mm)	2
P	MINICAM 5574 (12mm)	2
Q	WOOD DOWEL 6 X 30MM	2
R	MULTIPLE COMPUTER TRAILING TYPE C	1

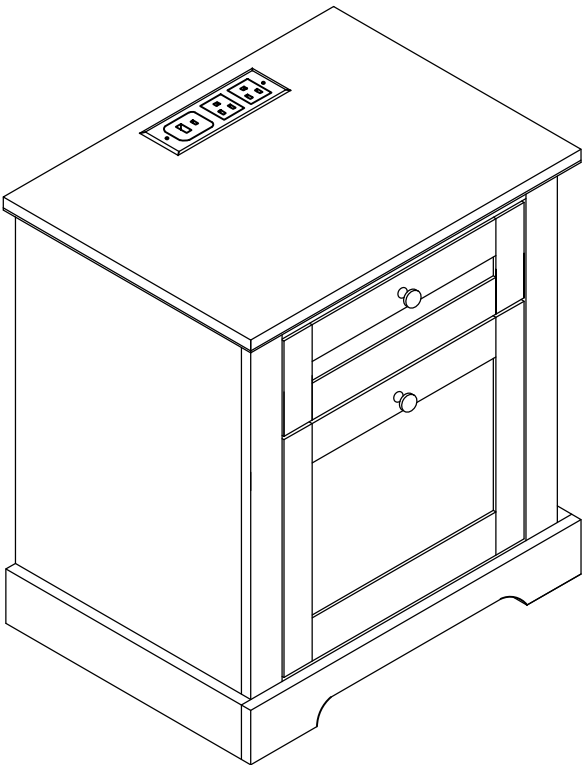

PARTLIST

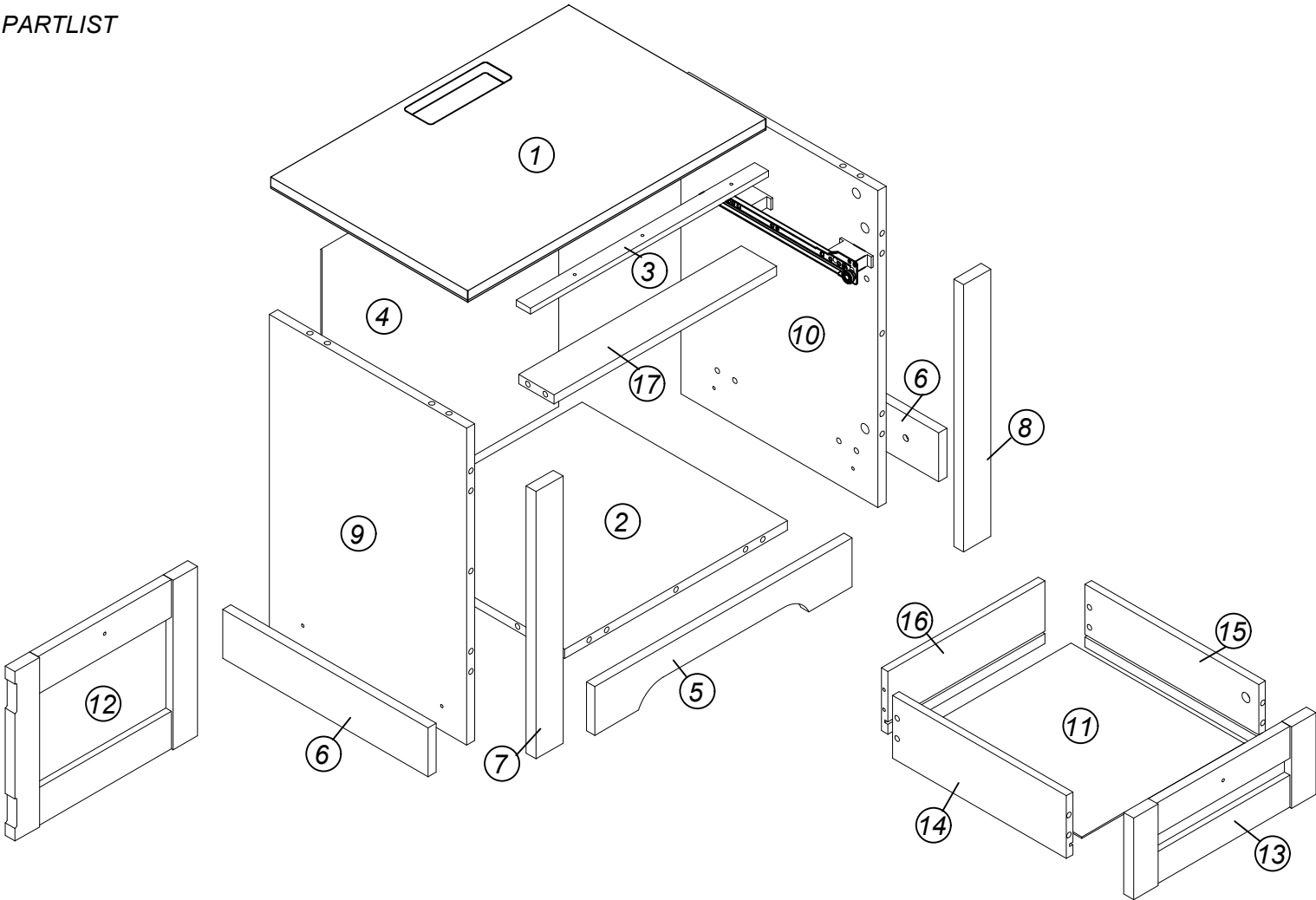

ASSEMBLY INSTRUCTION

STEP 1

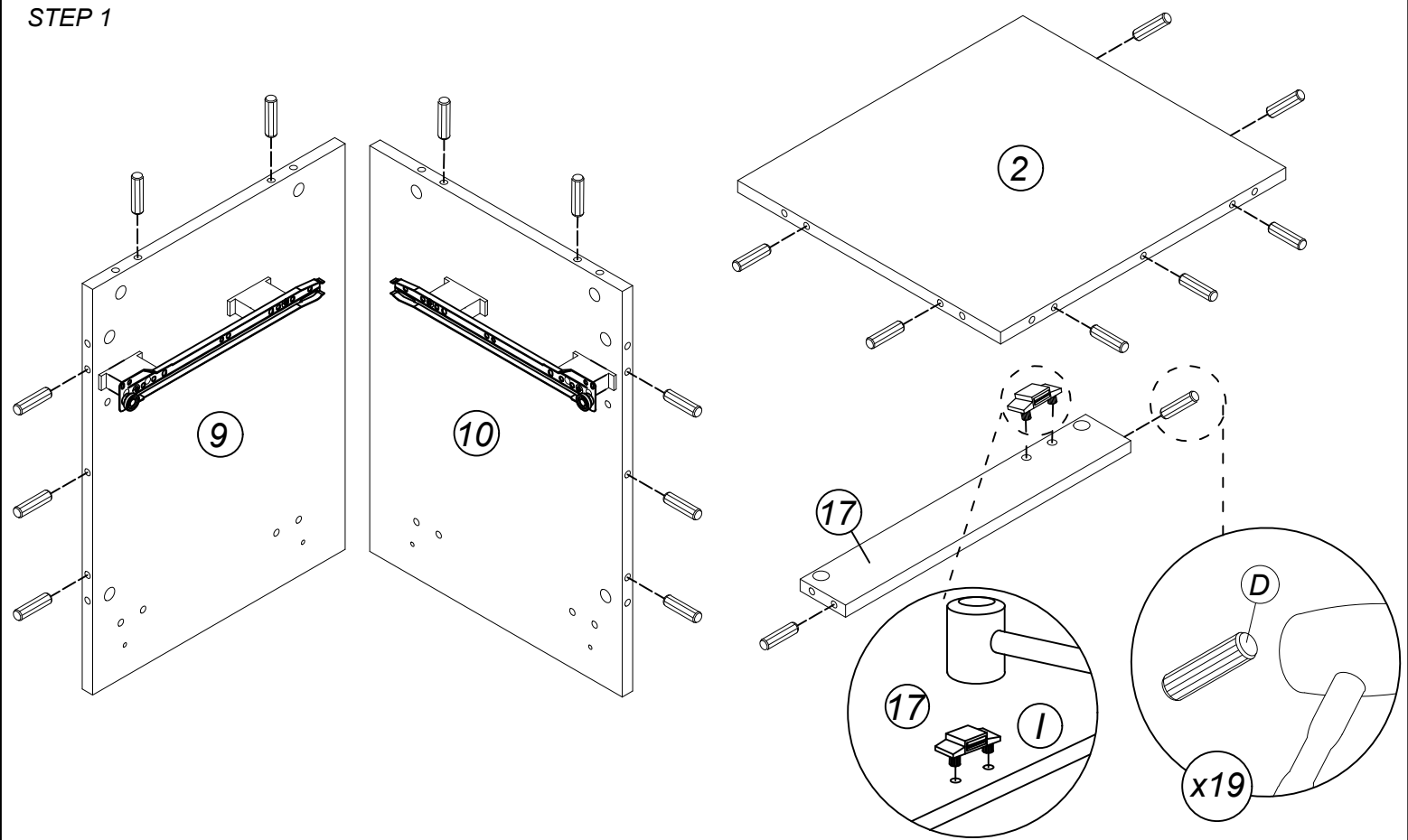

STEP 2

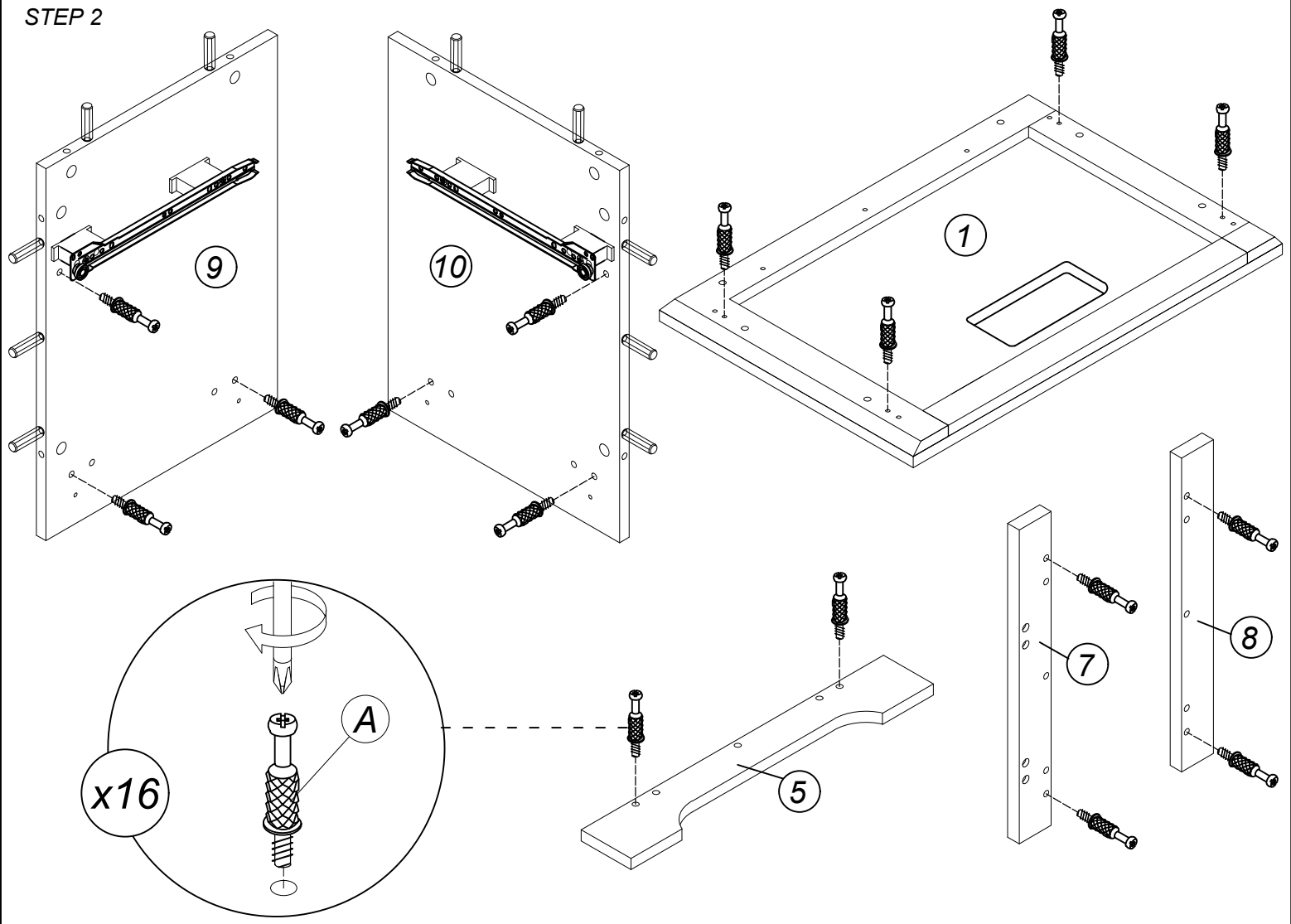

STEP 3

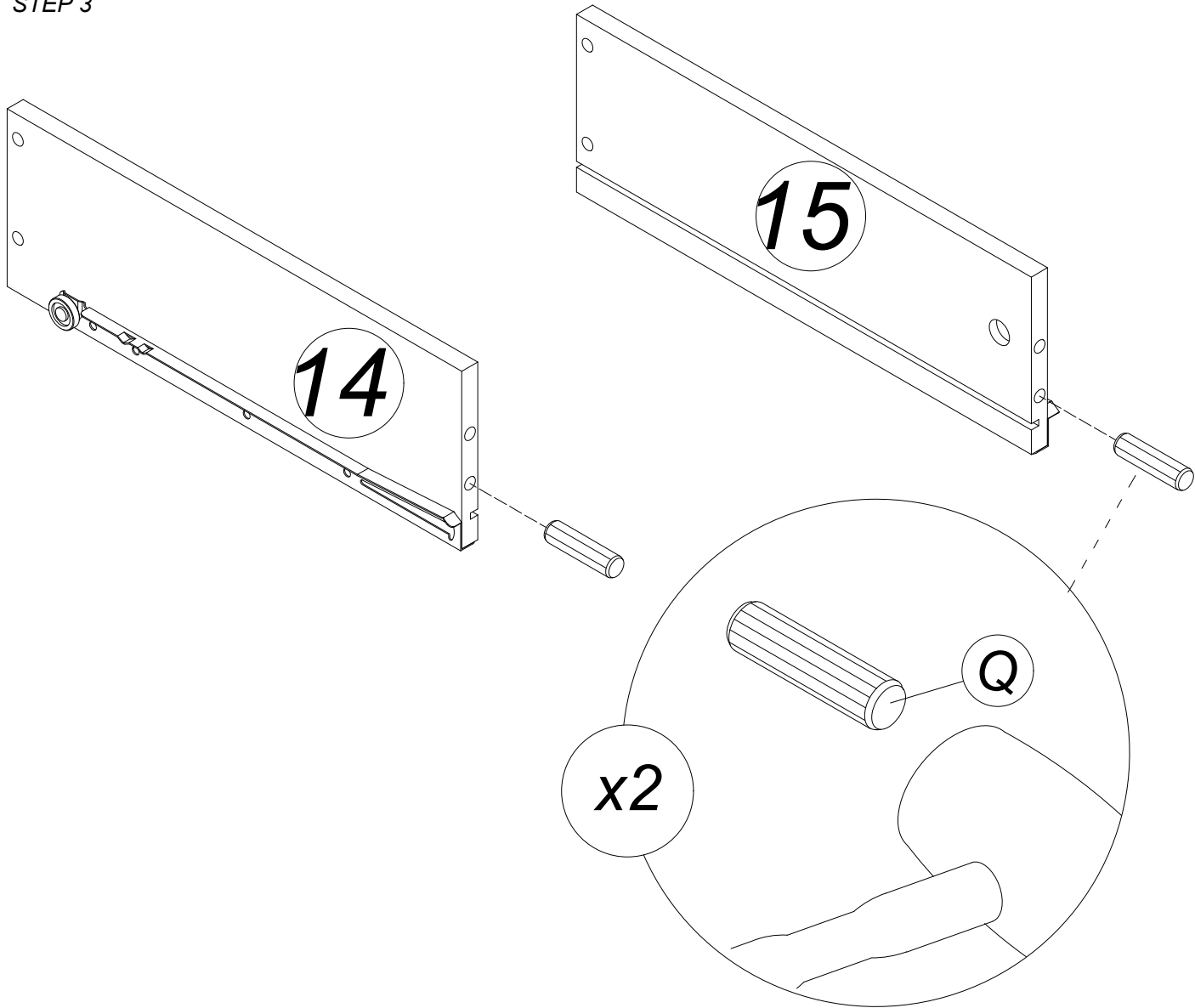

STEP 4

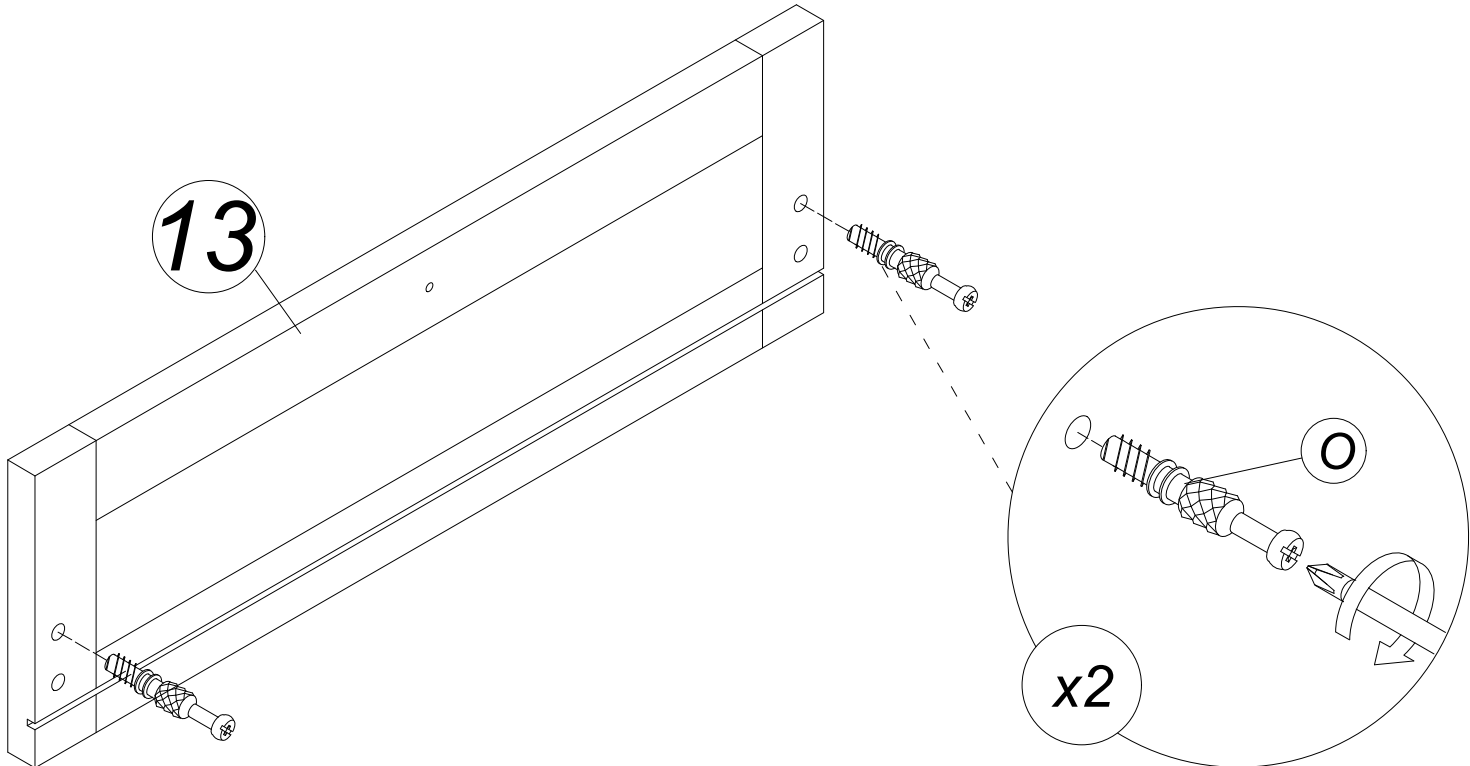

STEP 5

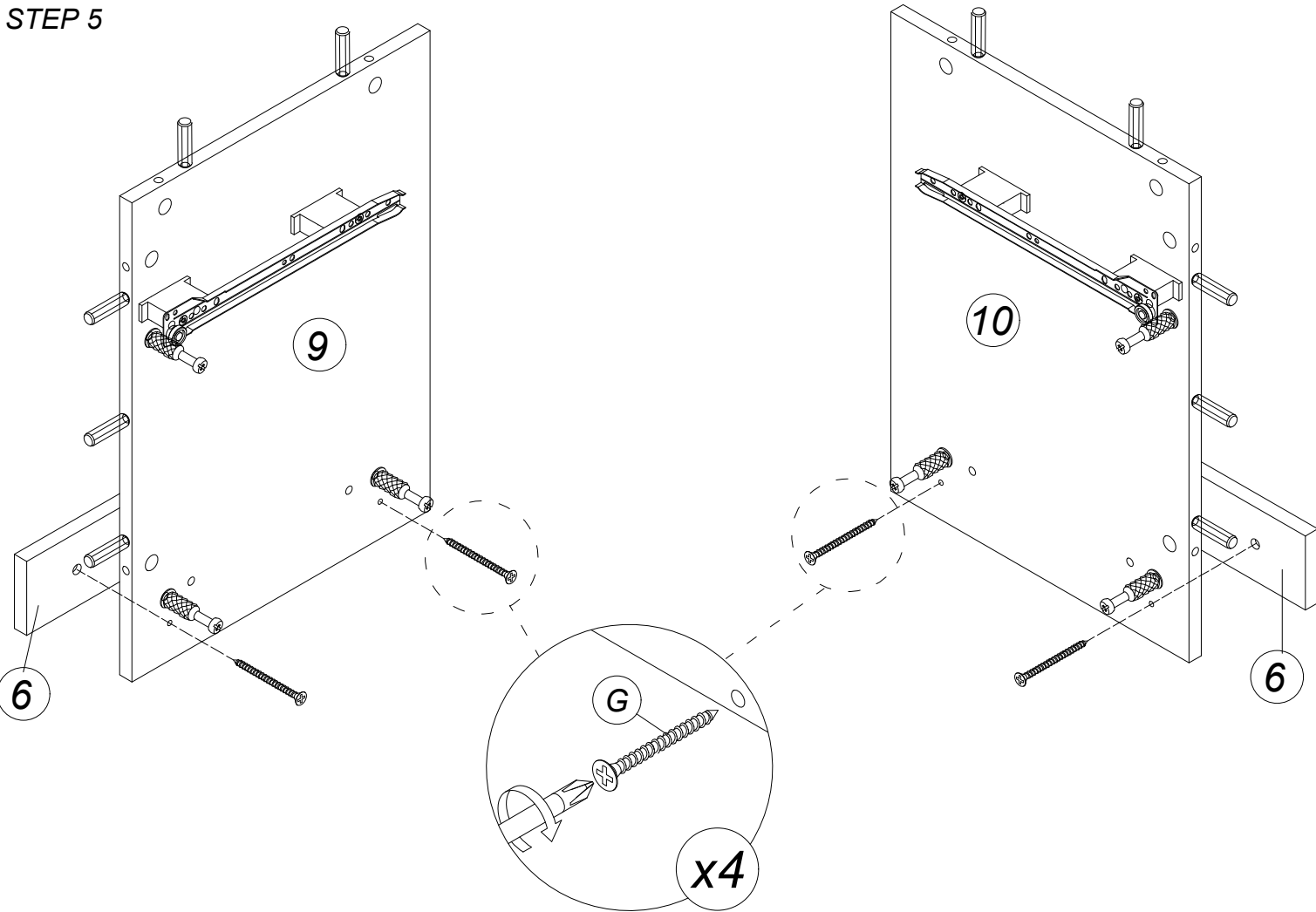

STEP 6

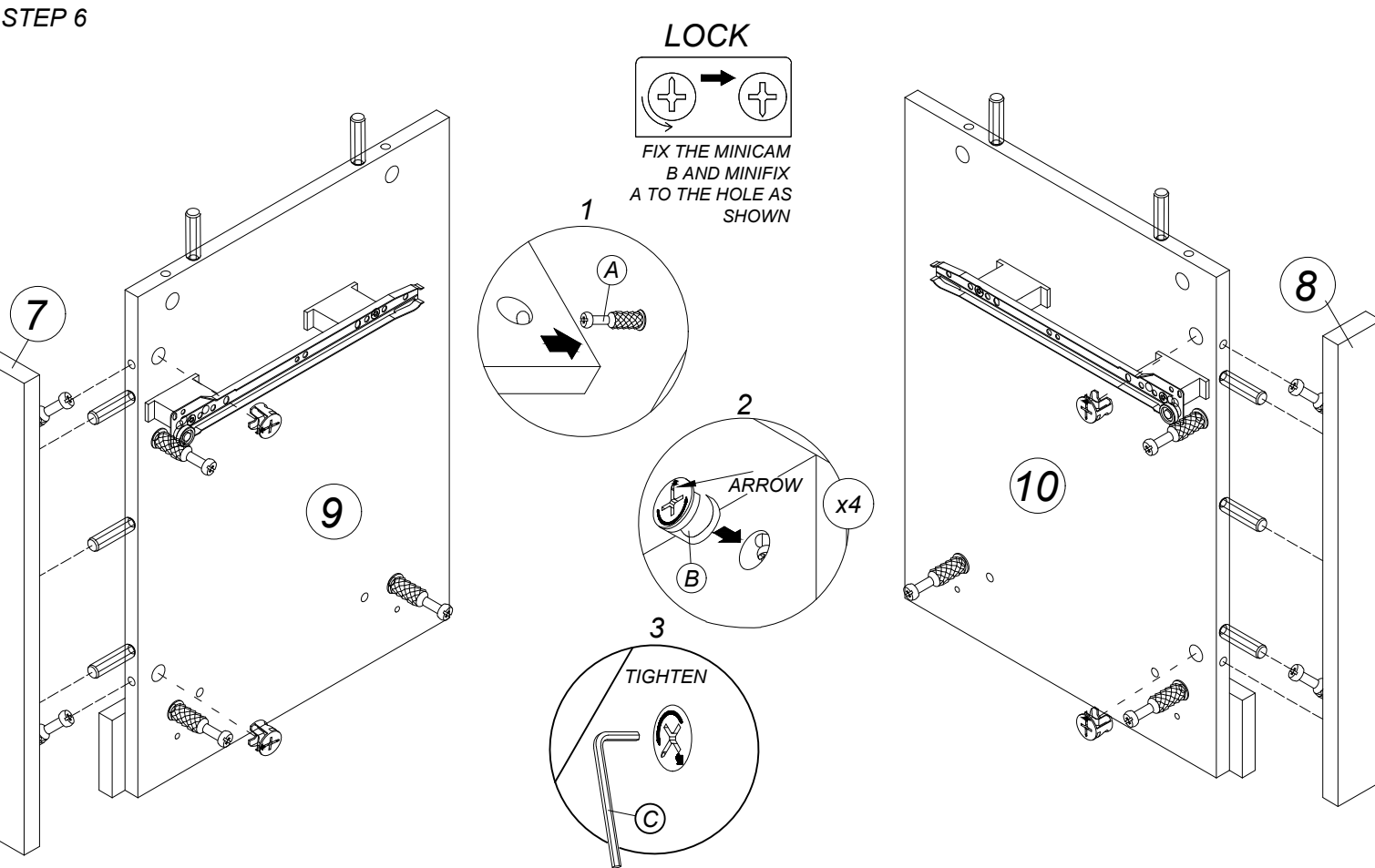

STEP 7

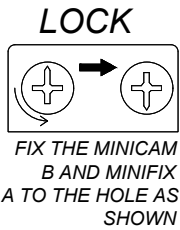
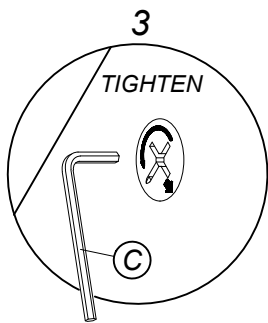
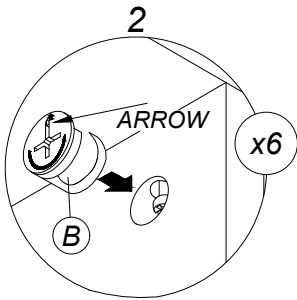
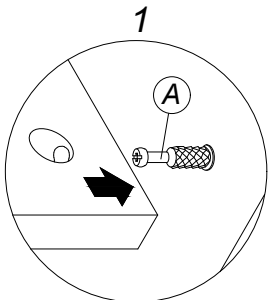
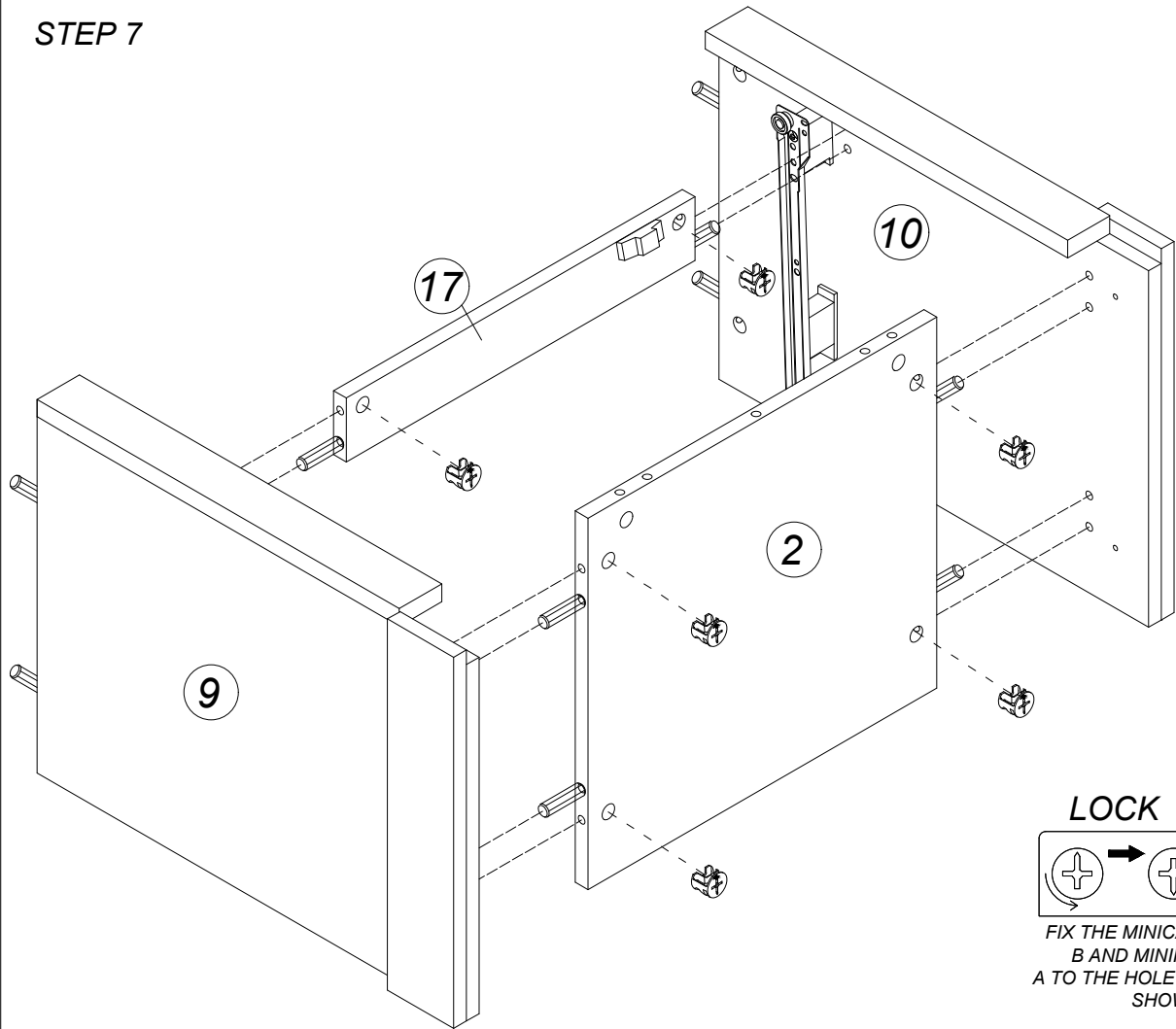

STEP 8

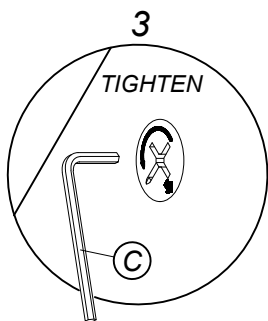
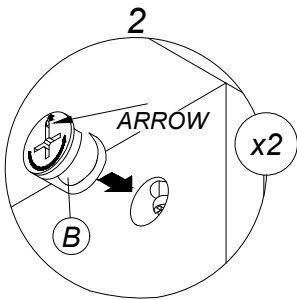
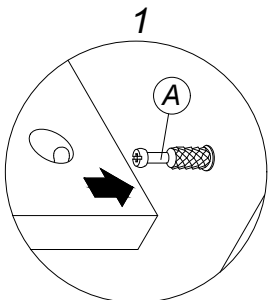
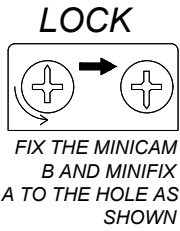
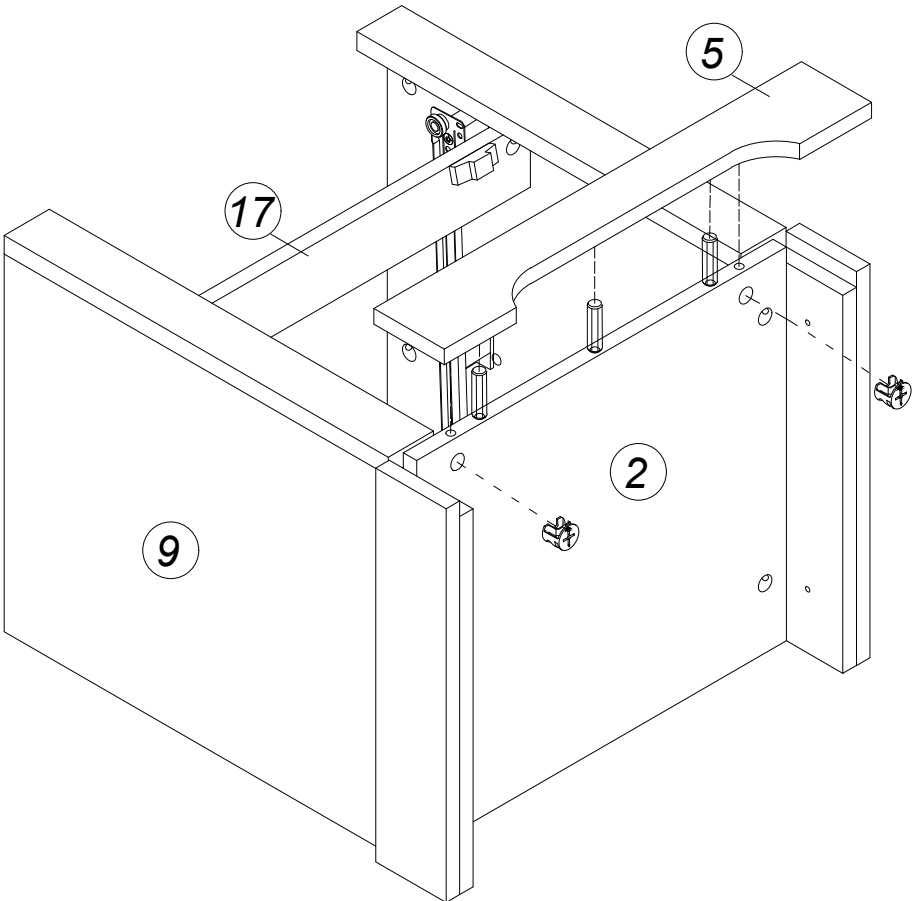

ASSEMBLY INSTRUCTION

STEP 9

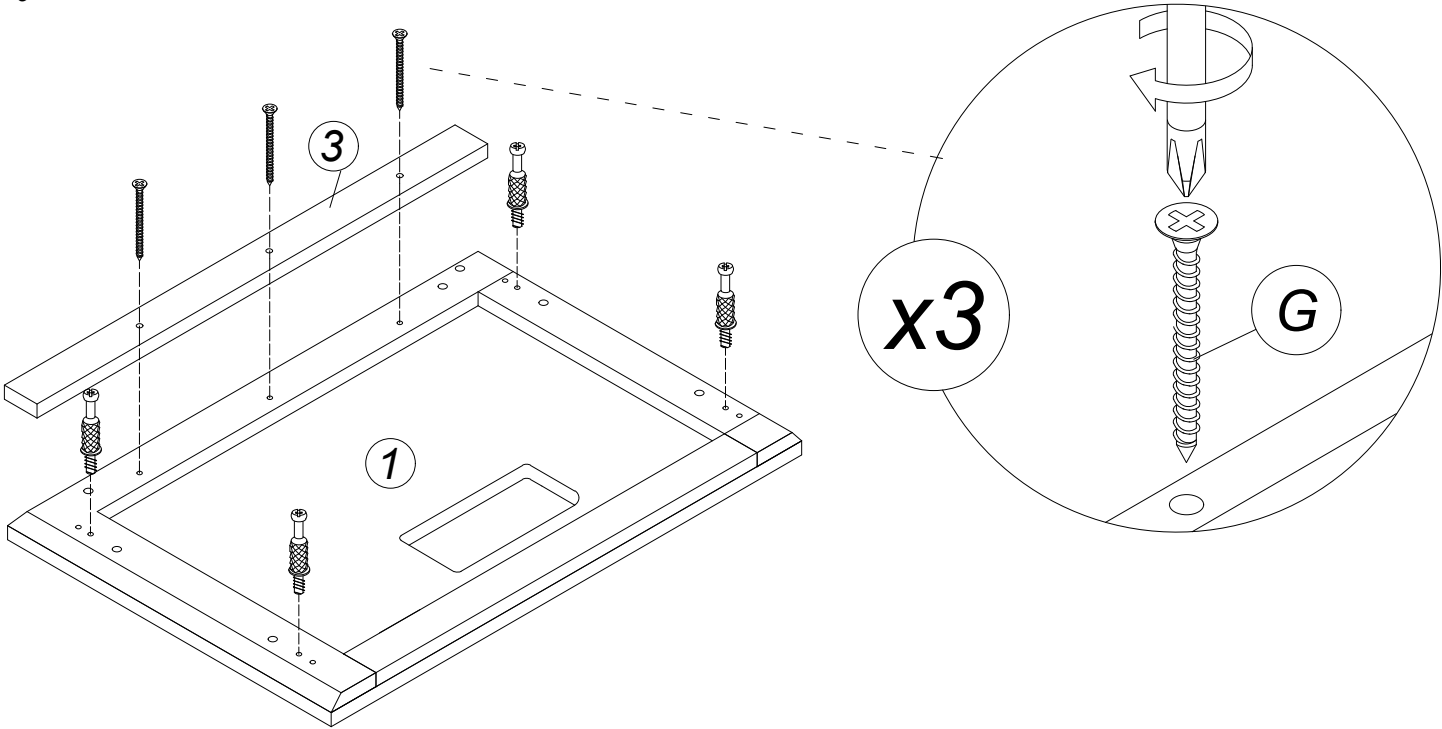

STEP 10

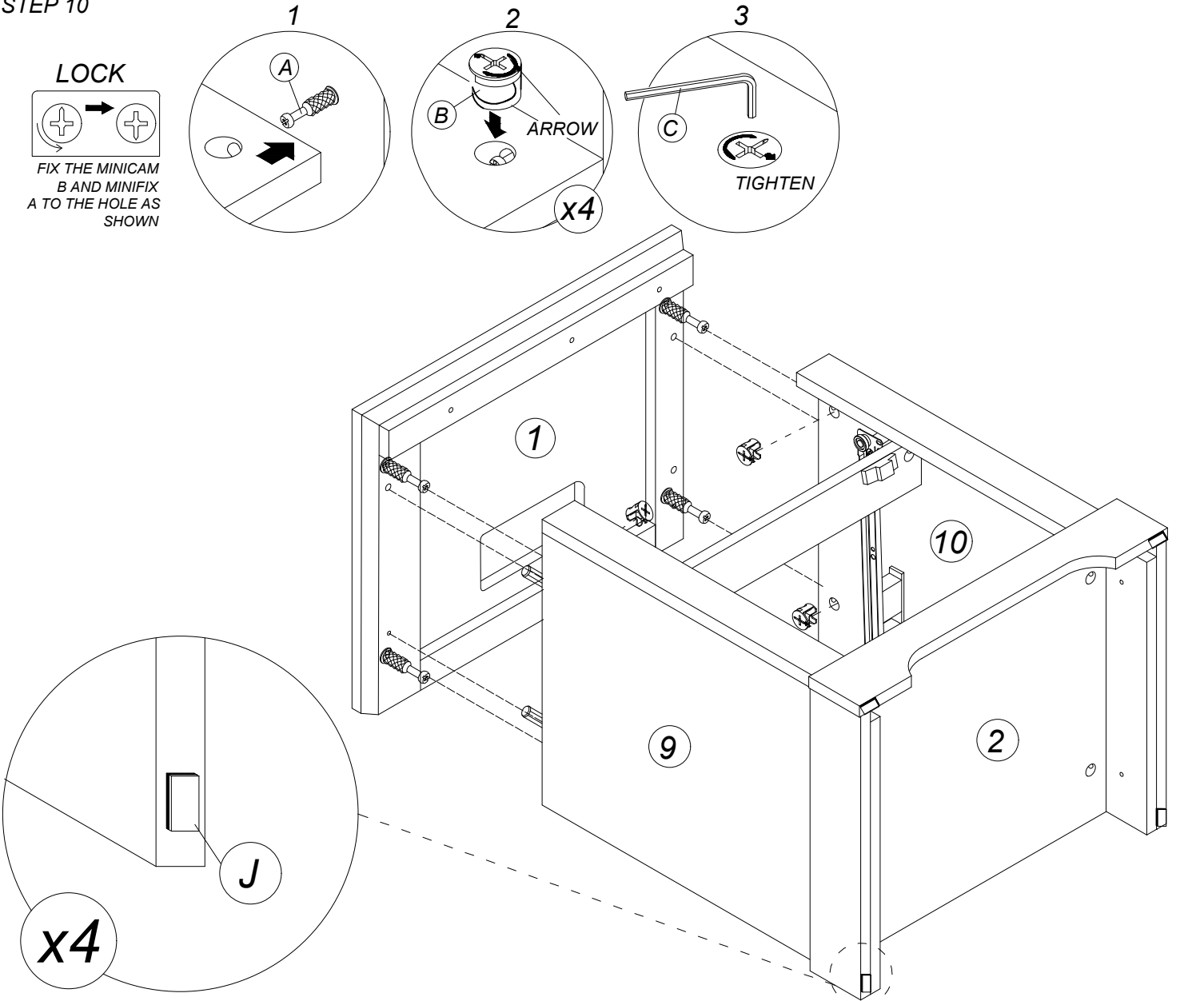

ASSEMBLY INSTRUCTION

MODEL : AUTUMN
NIGHT STAND

PAGE : 7 OF 9

STEP 11

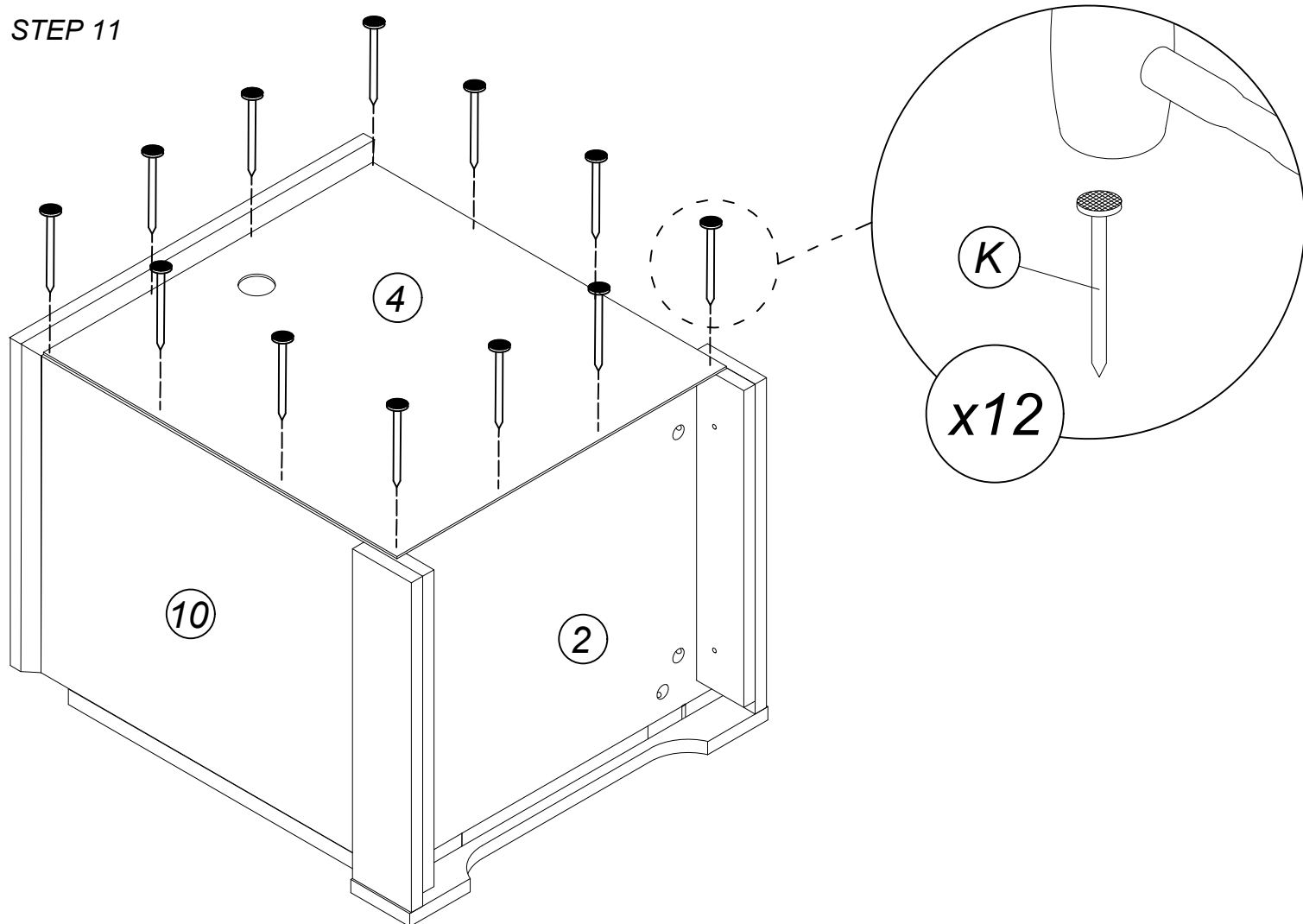

STEP 12

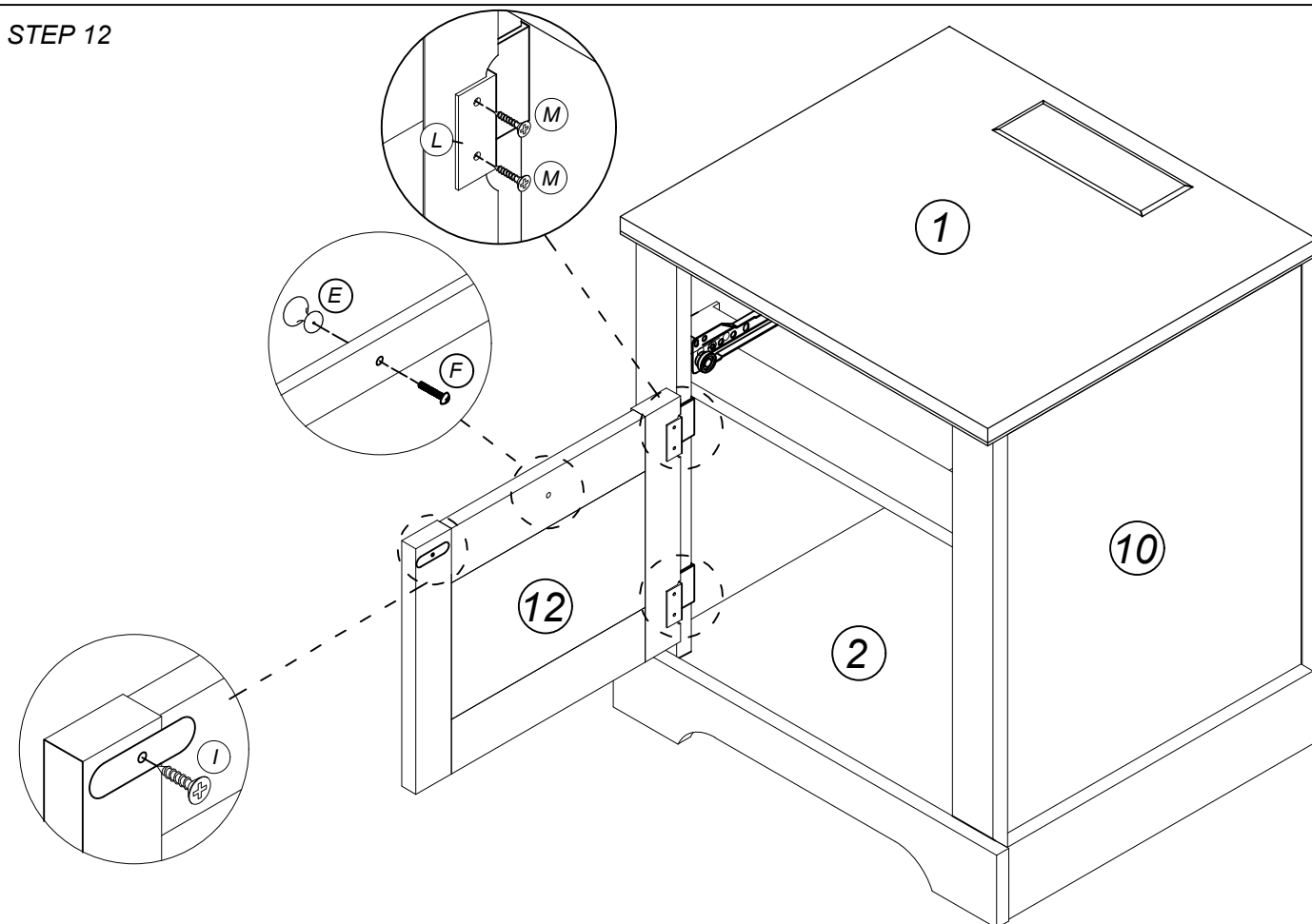

STEP 13

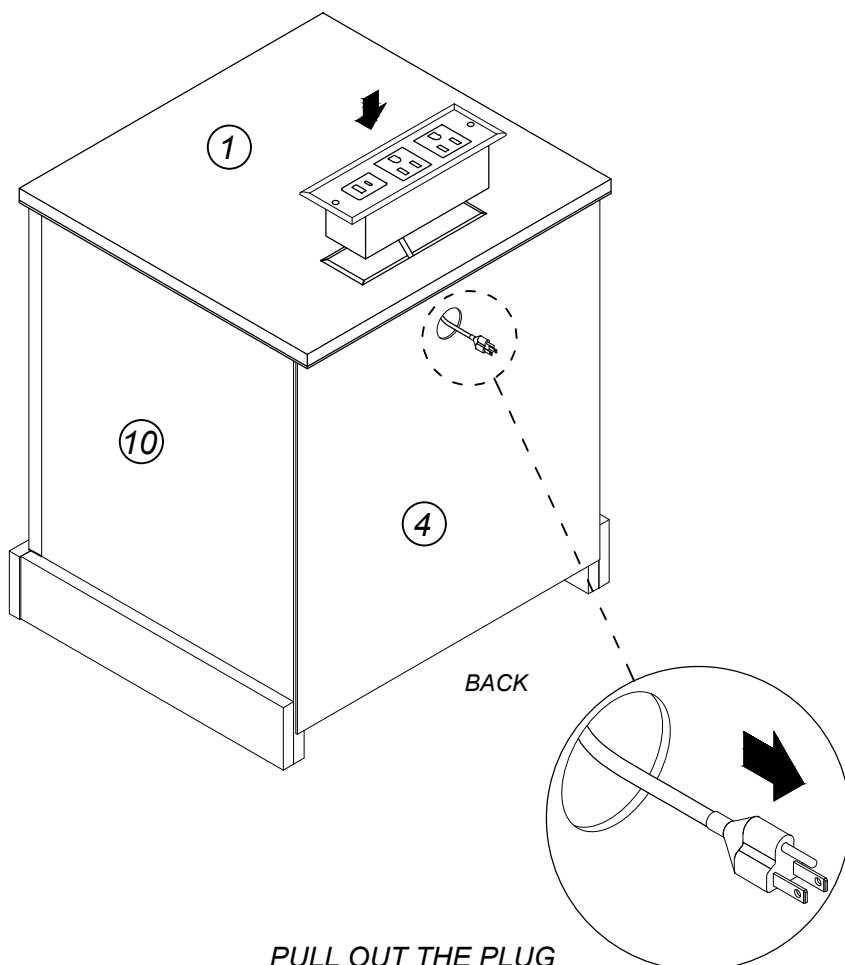
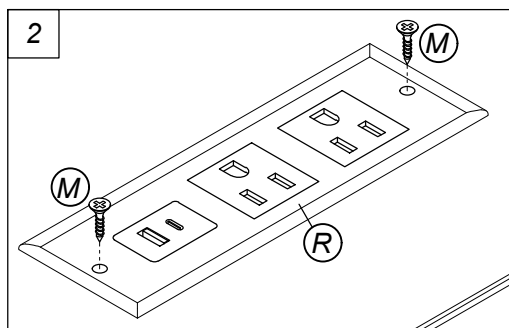
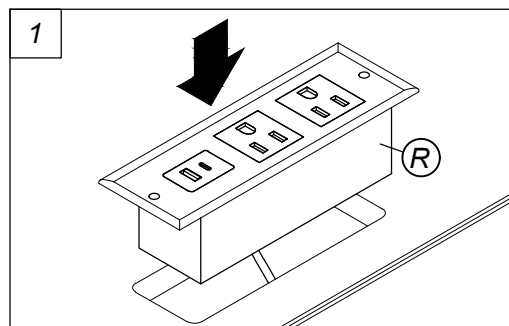

PULL OUT THE PLUG
THROUGH HOLE AT PANEL NO 4

STEP 14

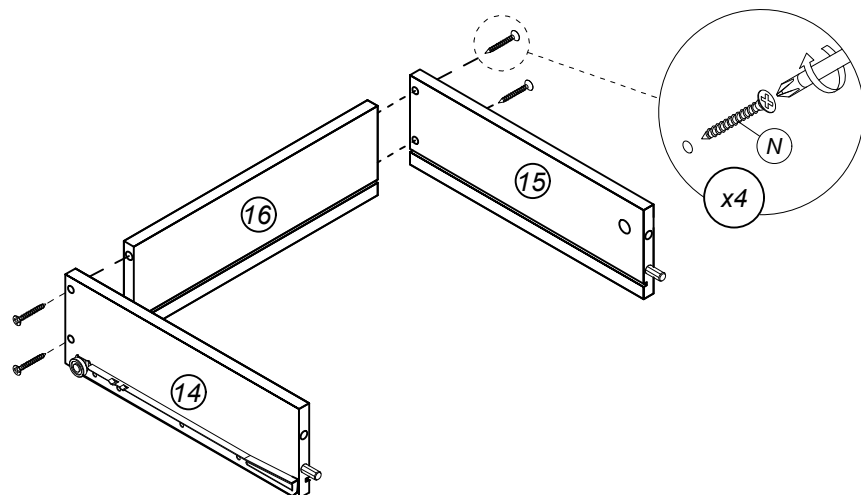

STEP 15

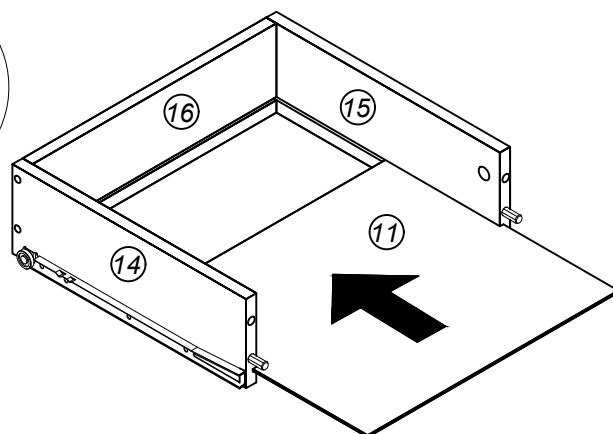

ASSEMBLY INSTRUCTION

MODEL : AUTUMN
NIGHT STAND

PAGE : 9 OF 9

STEP 16

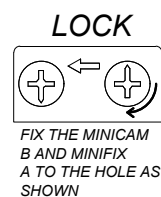
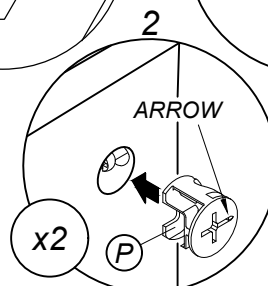
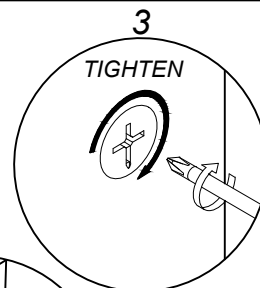
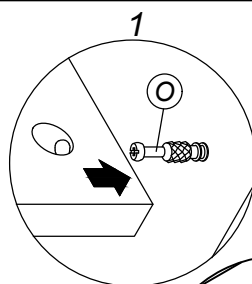
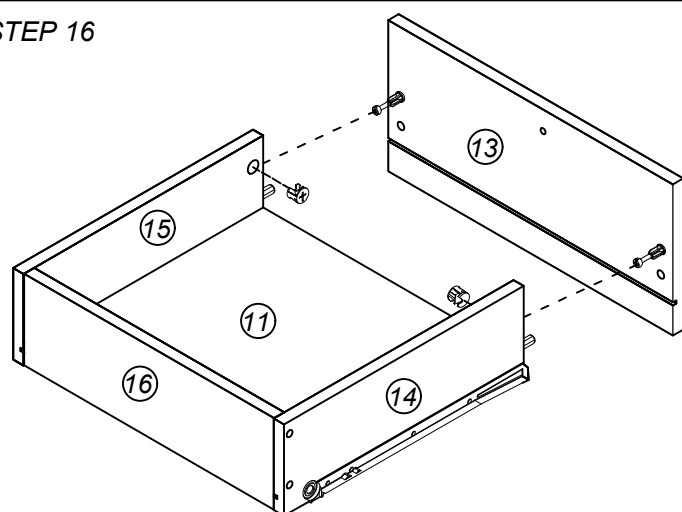

STEP 17

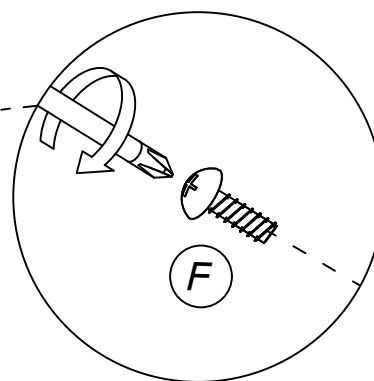
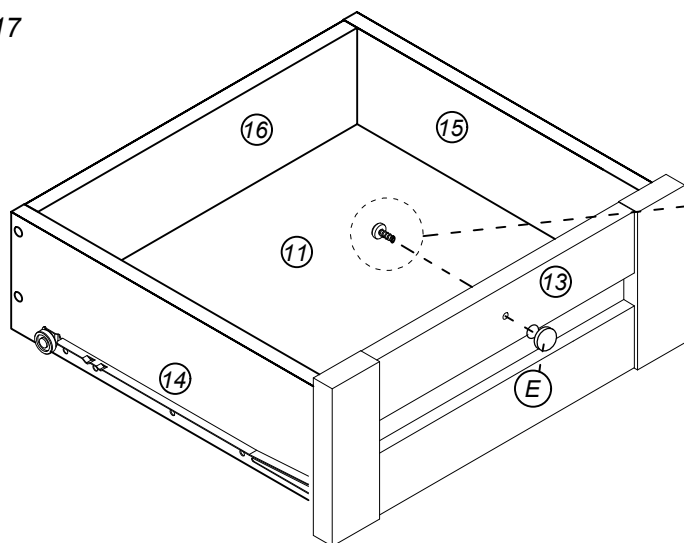

STEP 18

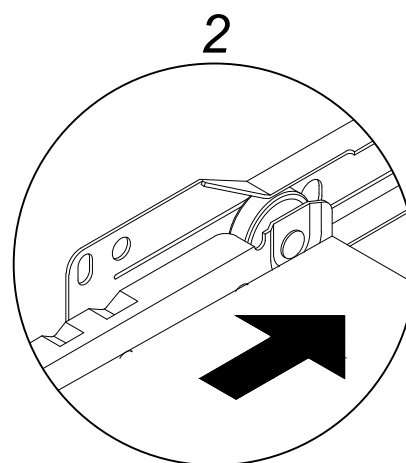
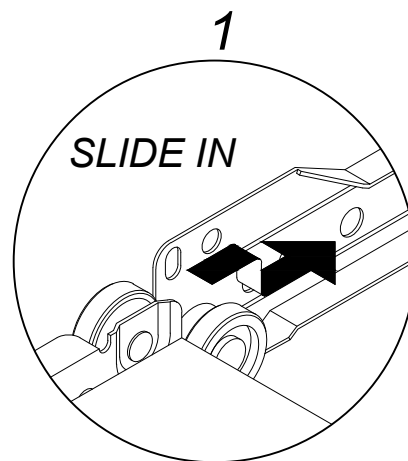
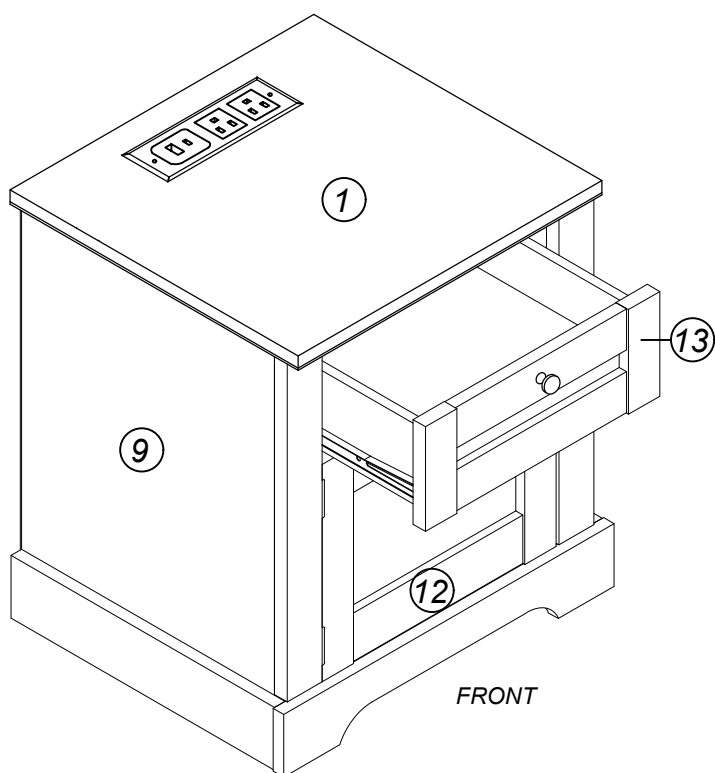

MAXIMUM LOAD

This units has been design to support the maximum loads. Exceeding these load limits could cause sagging, instability, product collapse, and/or serious injury.

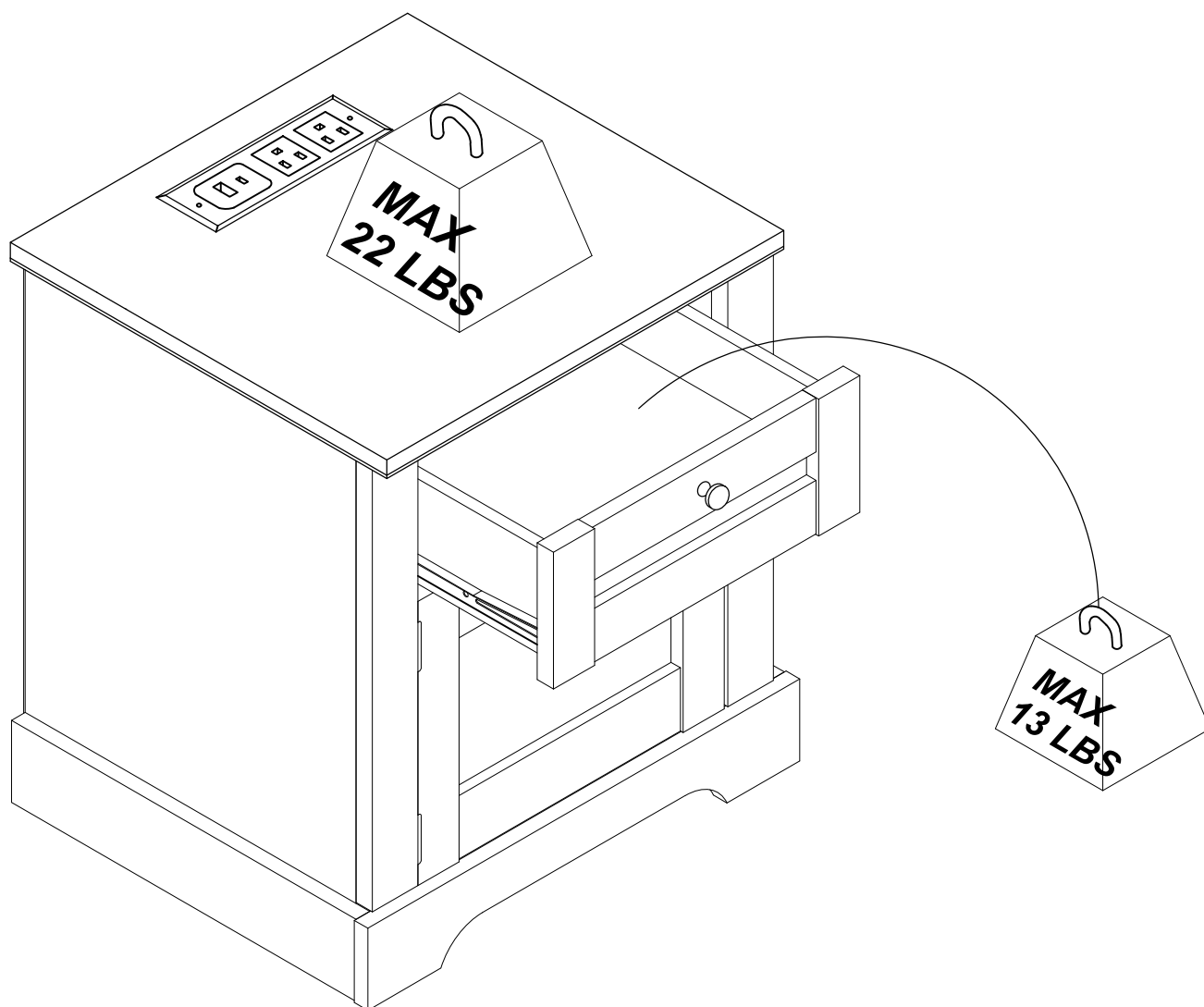

WARNING

Serious or fatal injuries can occur from falling furniture.

To prevent furniture from falling, please do:

- Place heaviest items in the lowest rack.
- Unless specifically designed, do not place any heavy object on top of the furniture.
- Do not let children climb or hang on drawers, doors, or shelves.