

Cabinet

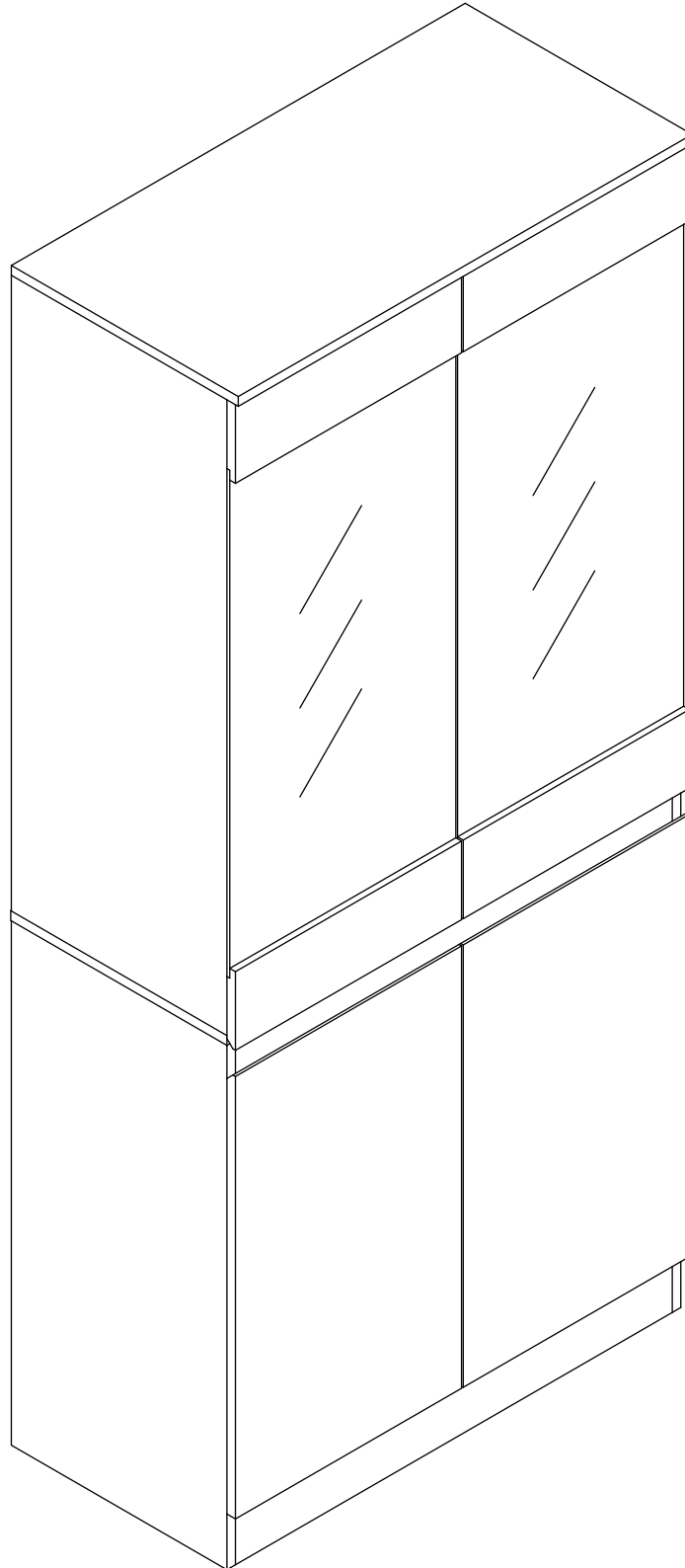

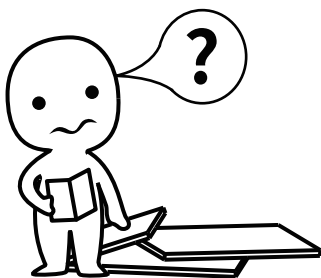

IMPORTANT INFORMATION!

please read the entire manual before starting to assemble and/or using this product. follow the manual thoroughly and keep it for further reference.

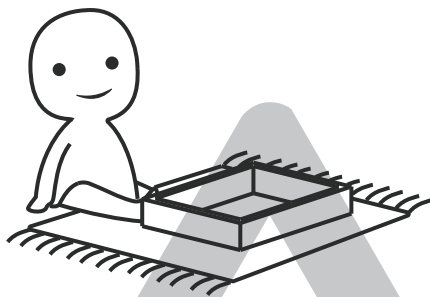

AVOID SCRATCHES!

In order to avoid scratching this furniture should be assembled on a soft layer-could be a rug.

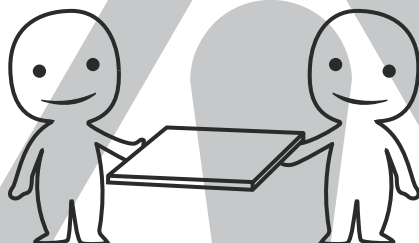

IMPROVE EFFICIENCY !

Try to find a partner to install with you, which can speed up the installation efficiency and shorten the time.

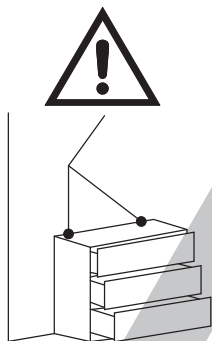

ANTI-TOPPLE WARNING !

Overturned furniture can cause serious or fatal crush injuries. To prevent tipping over, be sure to use the wall attachment, if not included with this product. Please purchase the wall attachment that fit your wall. If unsure, seek professional advice. Please read and follow each step of the instructions carefully.

IMPORTANT !

It is important that any product which is assembled using any kind of screw is re-tightened 2 weeks after assembly, and once every 3 months - in order to assure stability through-out the lifespan of the product.

For regular maintenance and cleaning of the product, for the frame, please use a rag dipped in neutral detergent to fully wipe it, and then dry it with a clean rag. For glass materials, wipe with a rag dampened with water glass cleaner, and then dry with a dry rag.

Do not use an electric screwdriver, and do not use too much force when installing, because the board is easy to break.

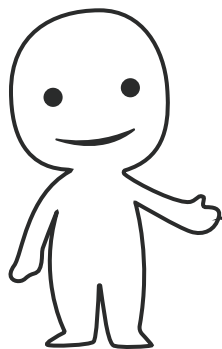

Please prepare the following tools

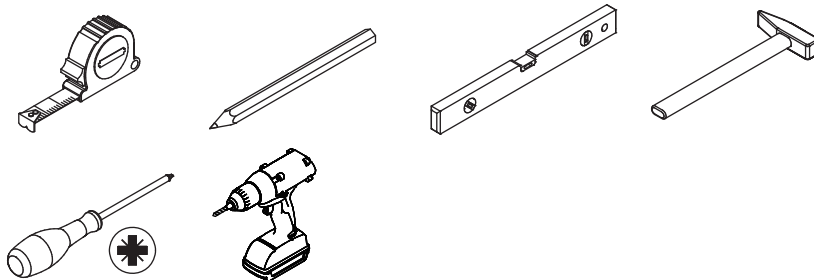

When installing, please carefully confirm whether each screw corresponds to the manual, accessories with similar shapes can be distinguished by size

<p>A x 30</p> <p>Ø6 x 35 mm</p>	<p>B x 30</p> <p>Ø15 x 9 mm</p>	<p>C x 26</p> <p>Ø6 x 30 mm</p>	<p>D x 5</p> <p>Ø4 x 35 mm</p>	<p>E x 52</p> <p>Ø3.5 x 14 mm</p>
<p>F x 4</p>	<p>G x 1</p>	<p>H x 8</p> <p>Ø6 x 14 mm</p>	<p>J x 16</p>	<p>K x 16</p> <p>Ø3 x 16 mm</p>
<p>L x 8</p>	<p>M x 4</p>	<p>N x 4</p>	<p>O x 4</p>	<p>P x 1</p> <p>Ø6 x 30 mm</p>
<p>Q x 1</p>	<p>R x 1</p>	<p>S x 2</p>	<p>T x 4</p>	<p>U x 4</p>
<p>V x 1</p>				

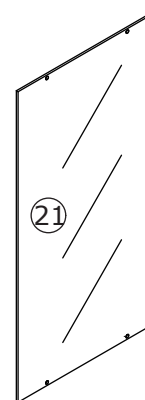
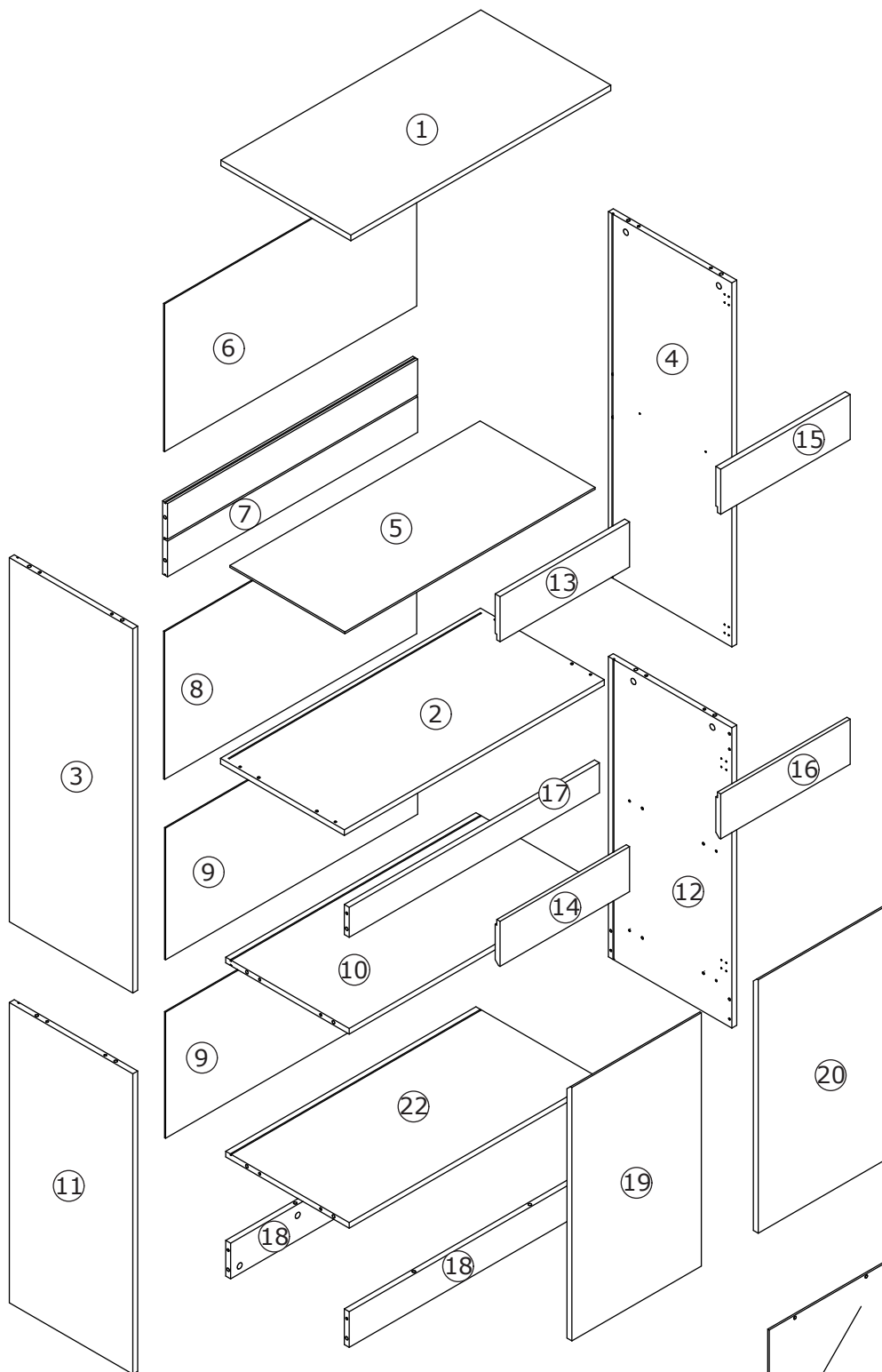

x2

⚠ WARNING



Children have died from furniture tipover. To reduce the risk of furniture tipover:

- ALWAYS install tipover restraint provided.
- NEVER put a TV on this product.
- NEVER allow children to stand, climb or hang on drawers, doors, or shelves.
- NEVER open more than one drawer at a time.
- Place heaviest items in the lowest drawers.

*This is a permanent label.
Do not remove!*

1

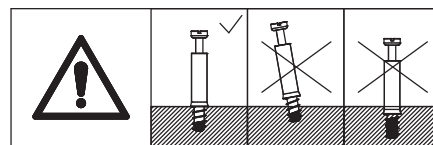
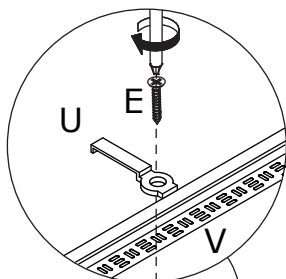
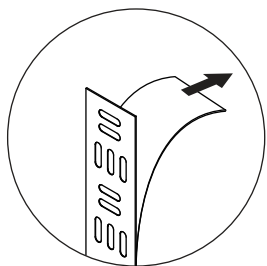
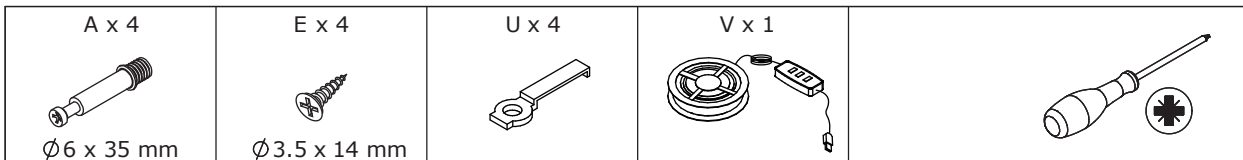

Stick light strip(V) to board 1, then fix it using part(U) and screw(E) as shown.

Screw eccentric rod(A) into board 1 with a screwdriver as shown.

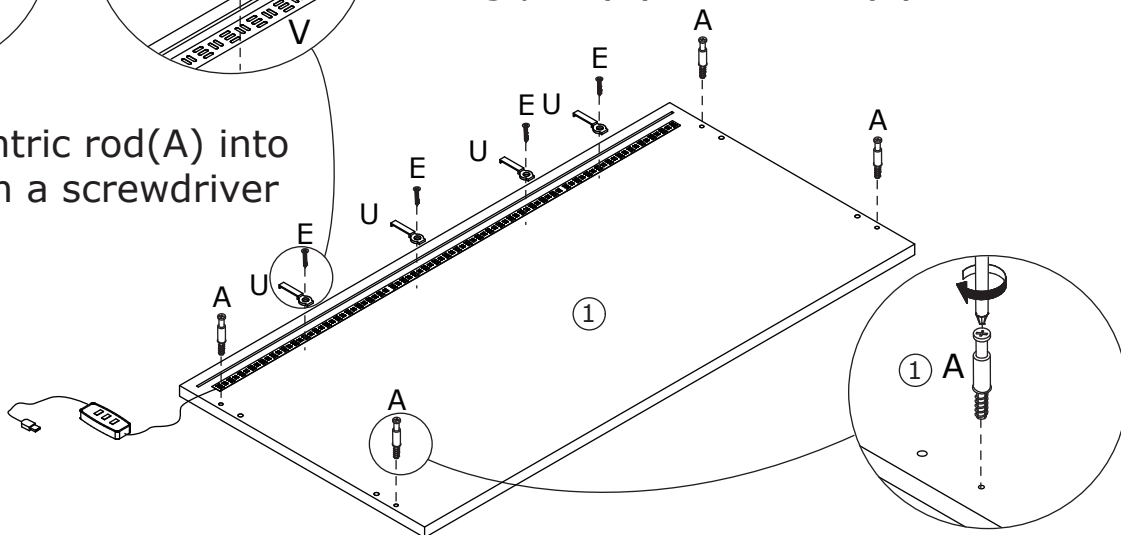

2



Screw eccentric rod(A) into board 2 as shown.

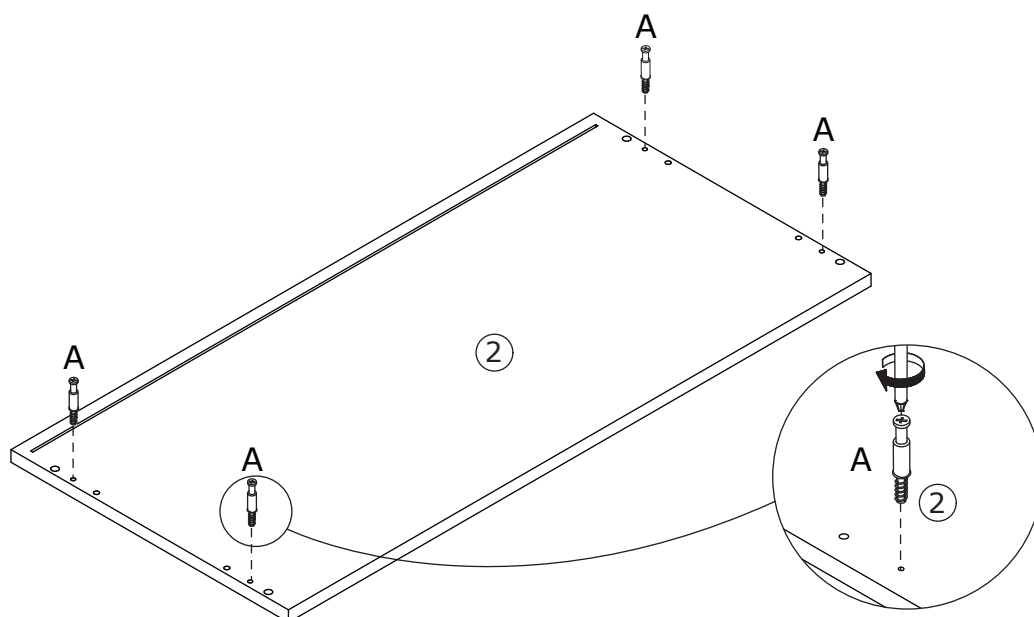
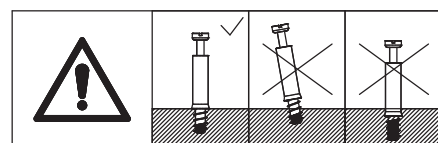

3

A x 4

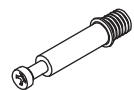

Ø6 x 35 mm



Screw eccentric rod(A) into board 3 and 4 as shown.

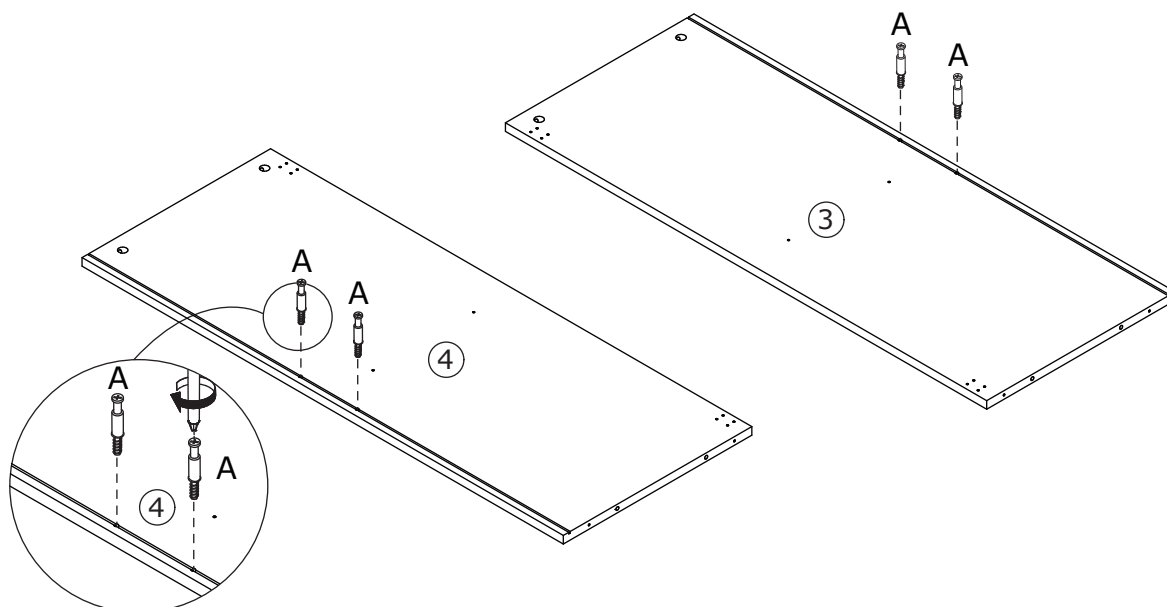
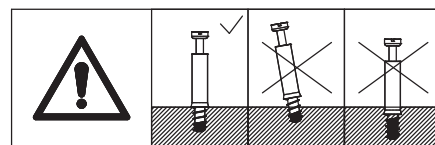

4

B x 4



Ø15 x 9 mm



Connect board 4 and 3 to board 7, add cam lock(B) into board 7 and turn clockwise to tighten as shown.

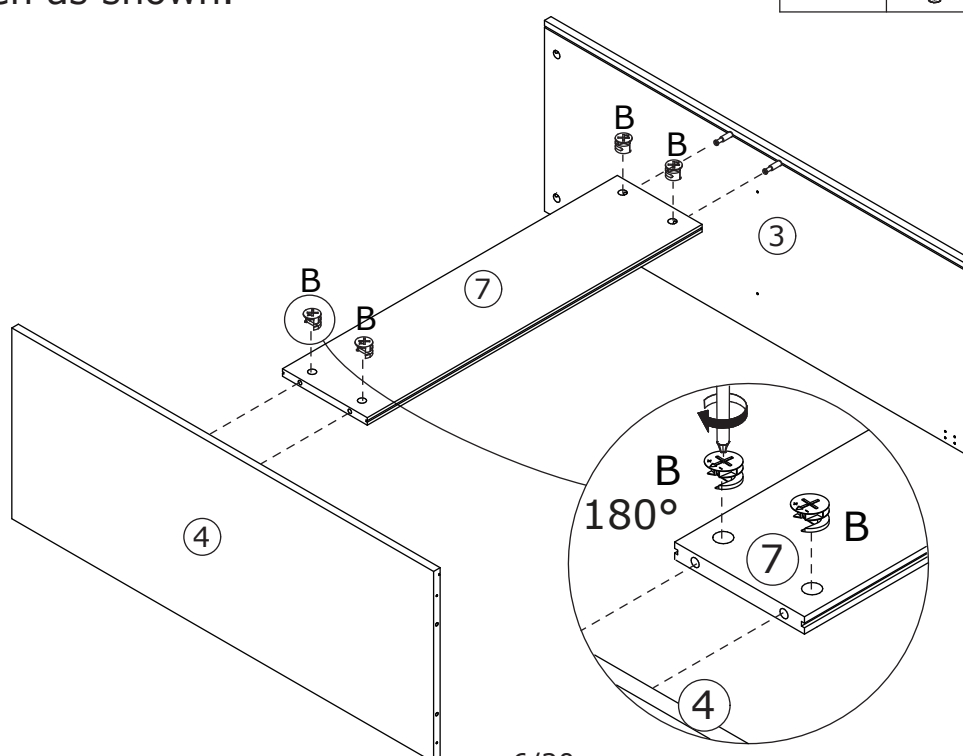
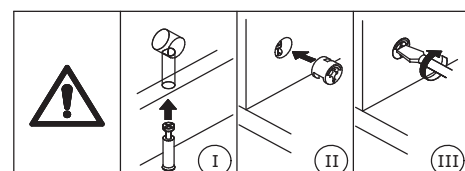

5

Insert back board 8 along available grooves as shown.

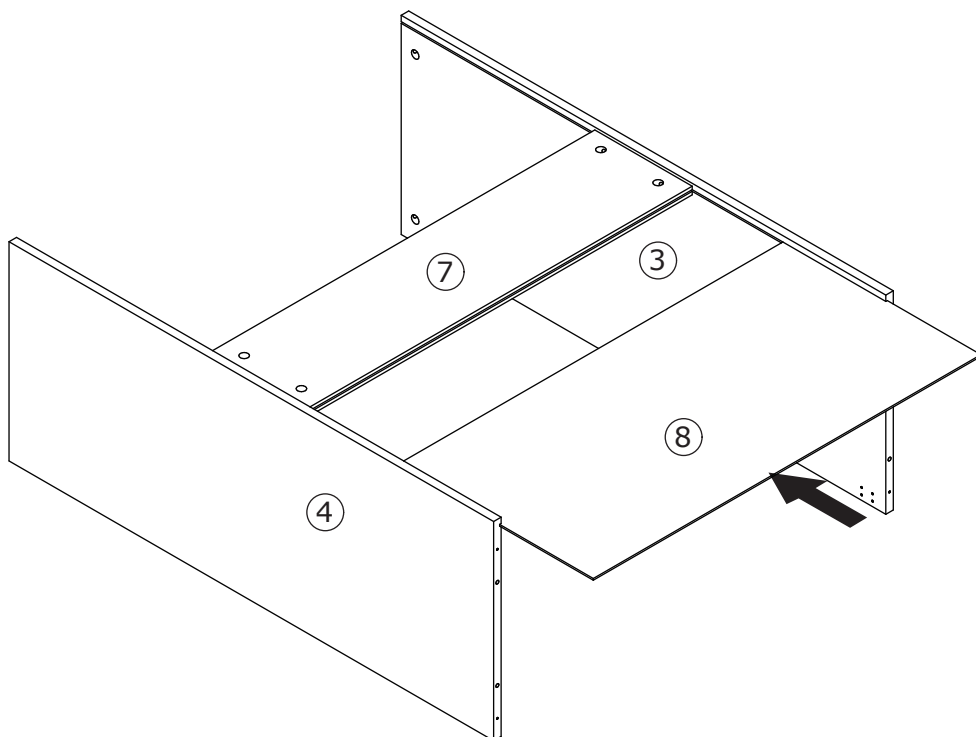

6

C x 4



Ø 6 x 30 mm

D x 4



Ø 4 x 35 mm

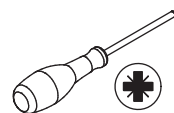

Attach board 2 to board 3 and 4 using wooden dowel(C), and fix with screw(D) as shown.

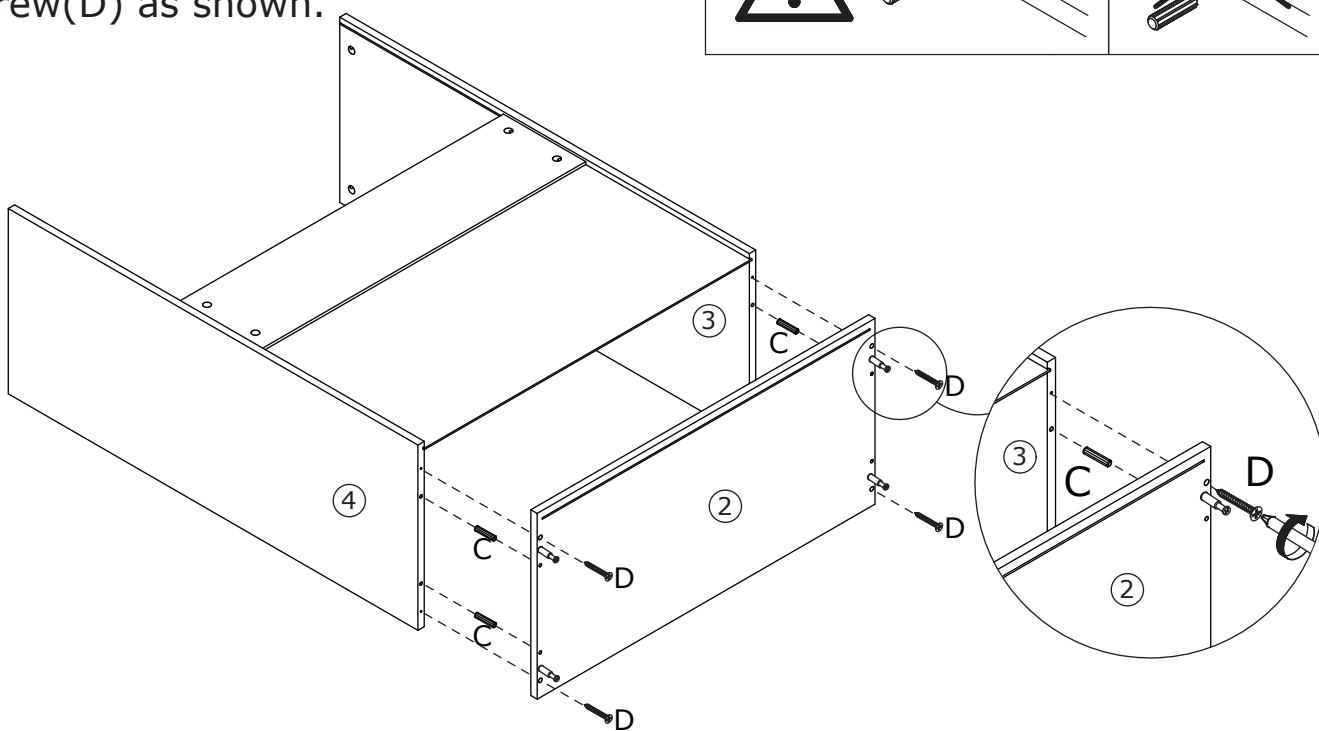
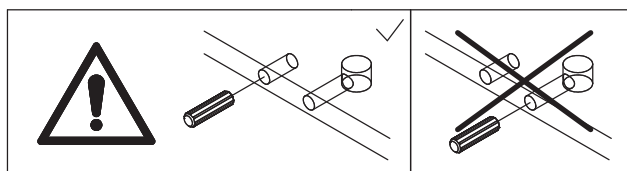

7

Insert back board 6 along available grooves as shown.

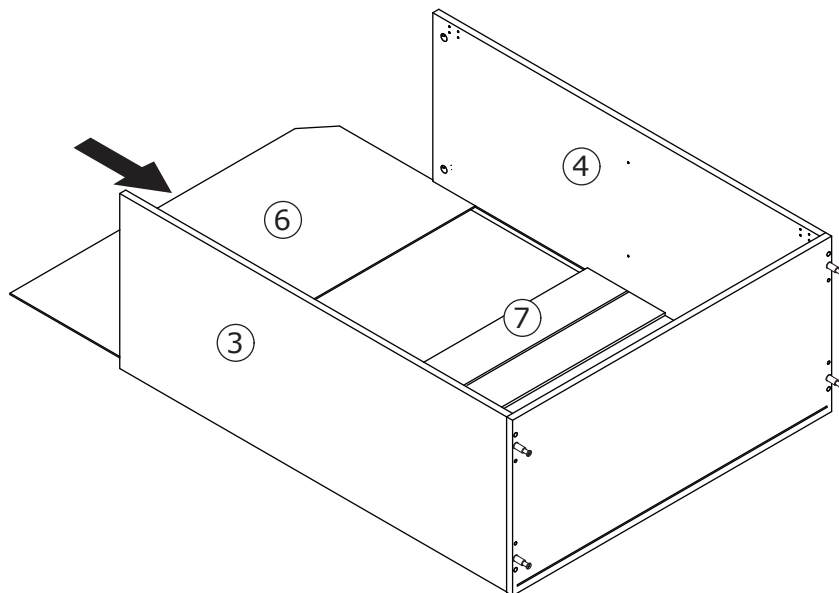

8



Cover board 1 to the top using wooden dowel(C), add cam lock(B) into and turn clockwise to tighten as shown.

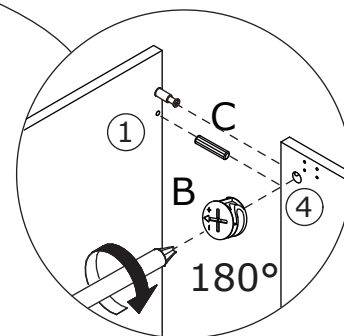
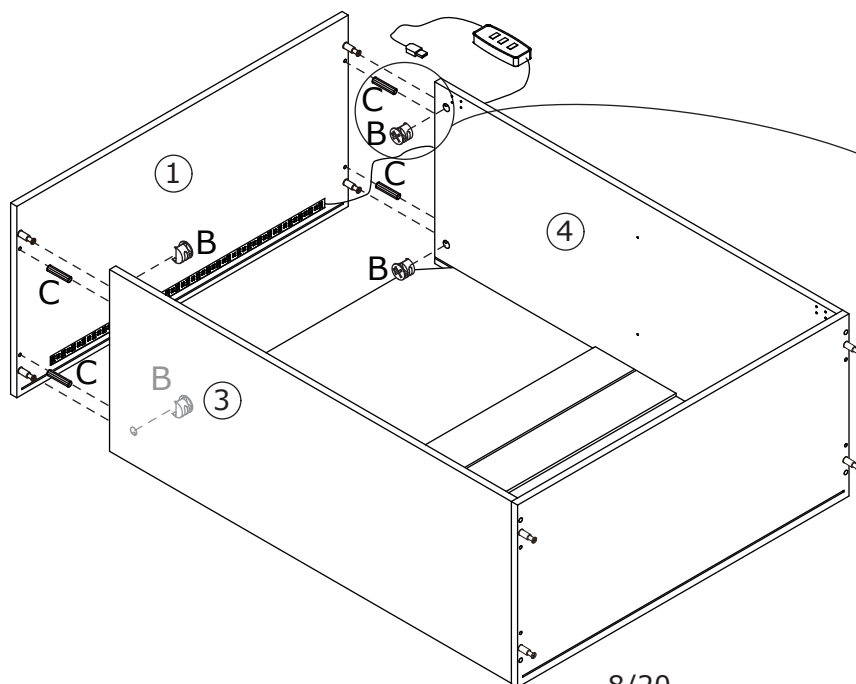
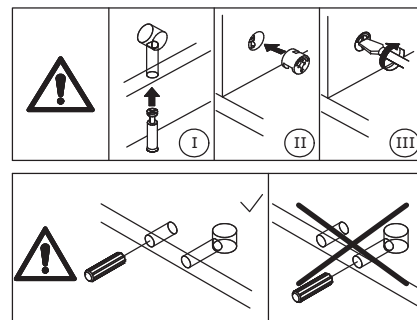

9

A x 14

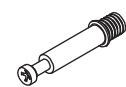

Ø6 x 35 mm

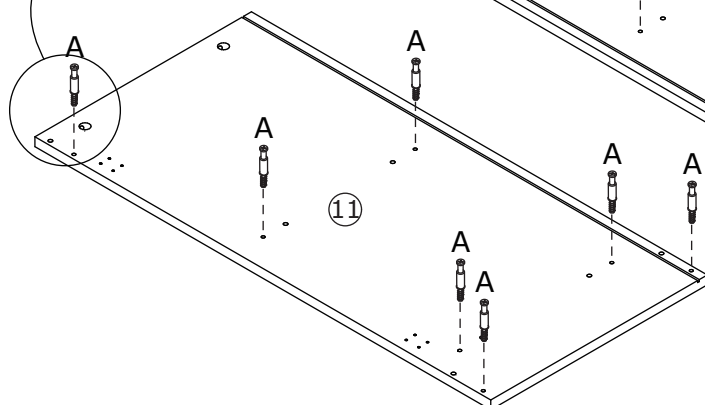
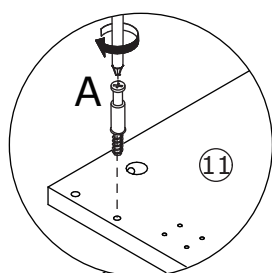
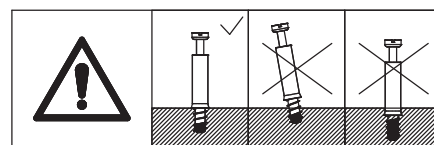

Screw eccentric rod(A)
into board 11 and 12 as
shown.

10

A x 4



Ø6 x 35 mm

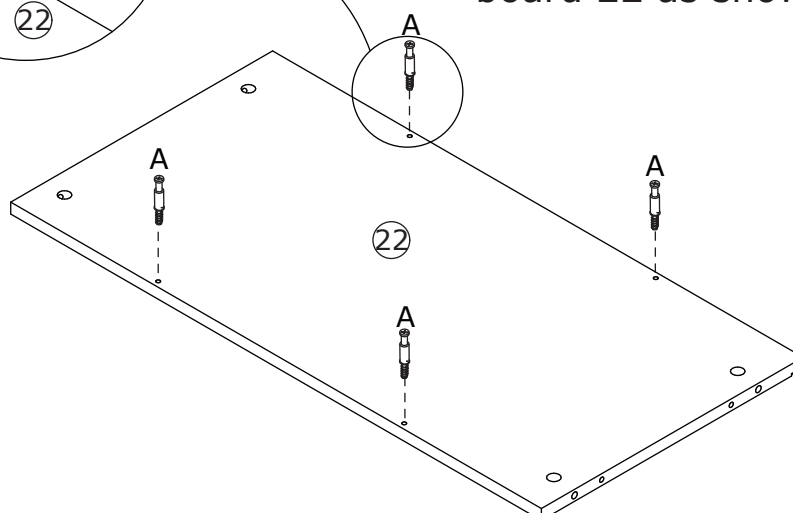
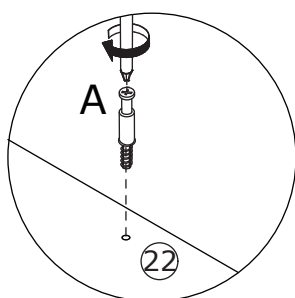
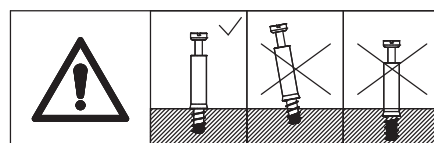

Screw eccentric rod(A) into
board 22 as shown.

11

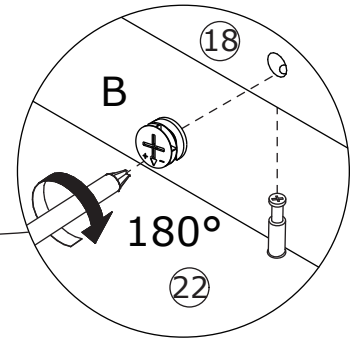
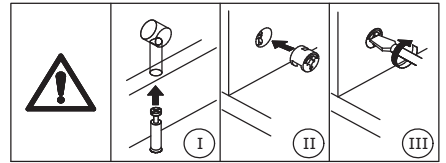
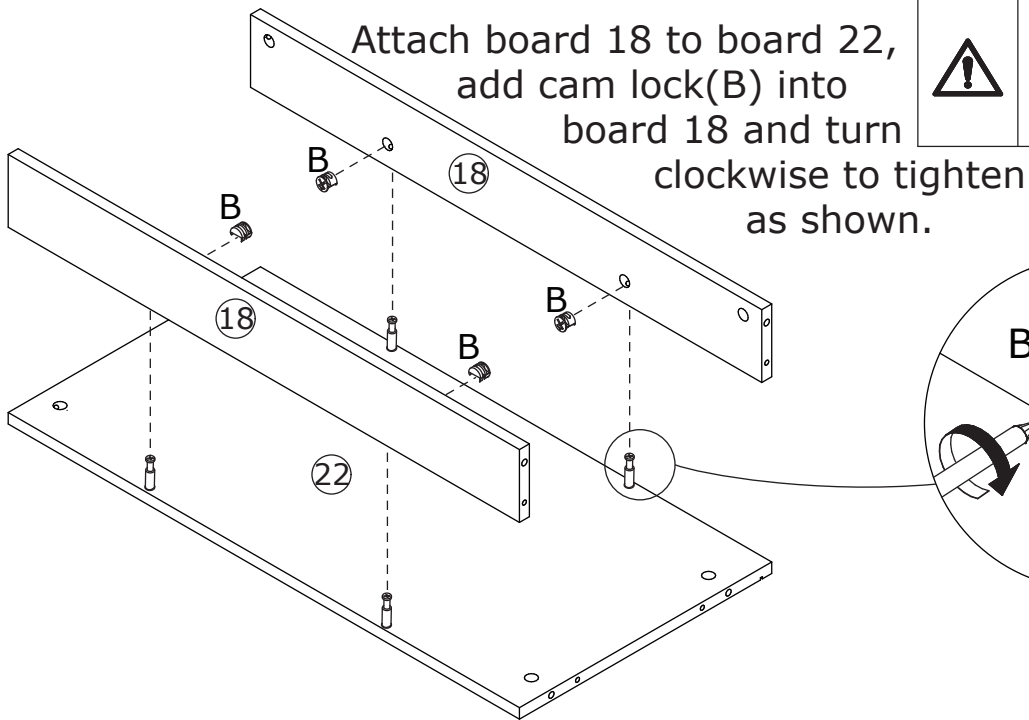
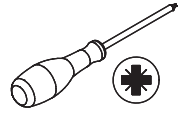
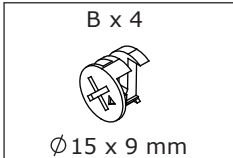

12

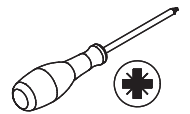
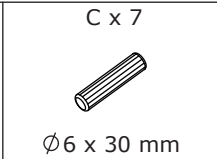
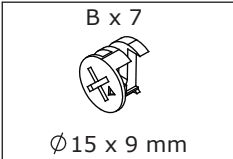

Attach board 10, 17, 18 and 22 to board 11 using wooden dowel(C), add cam lock(B) into and turn clockwise to tighten as shown.

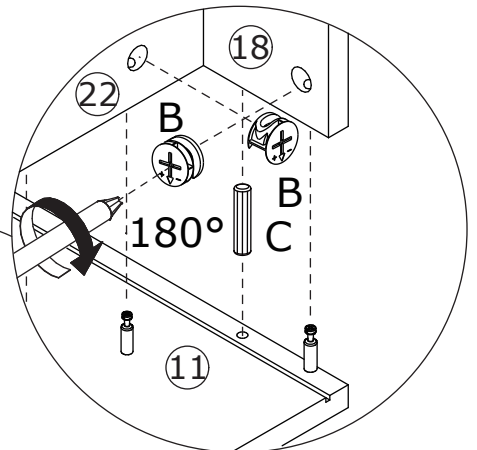
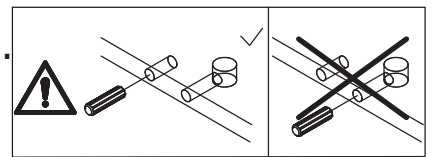
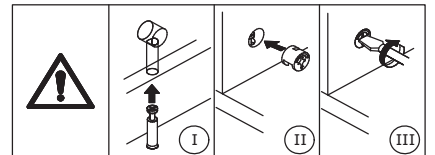
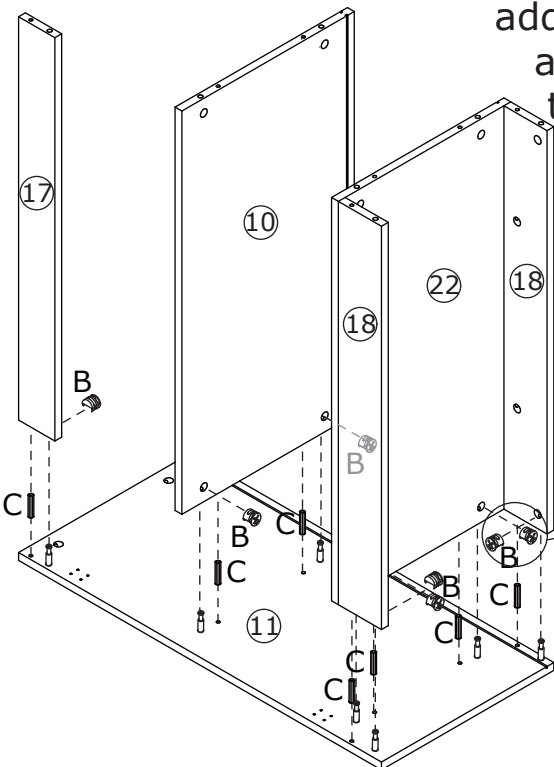

13

Insert back board 9 along available grooves as shown.

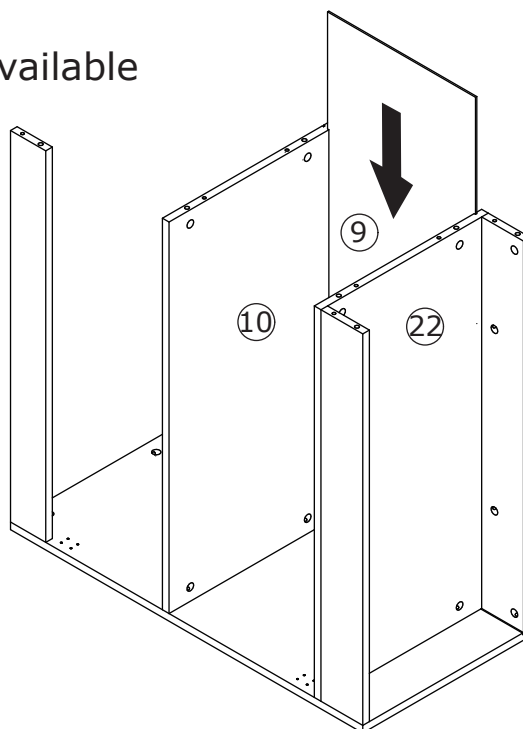

14



Attach board 12 to board 10, 17, 18 and 22 using wooden dowel(C), add cam lock(B) into and turn clockwise to tighten as shown.

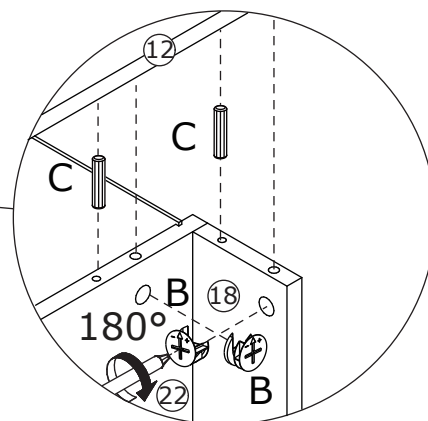
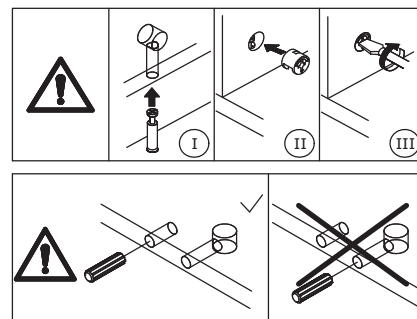
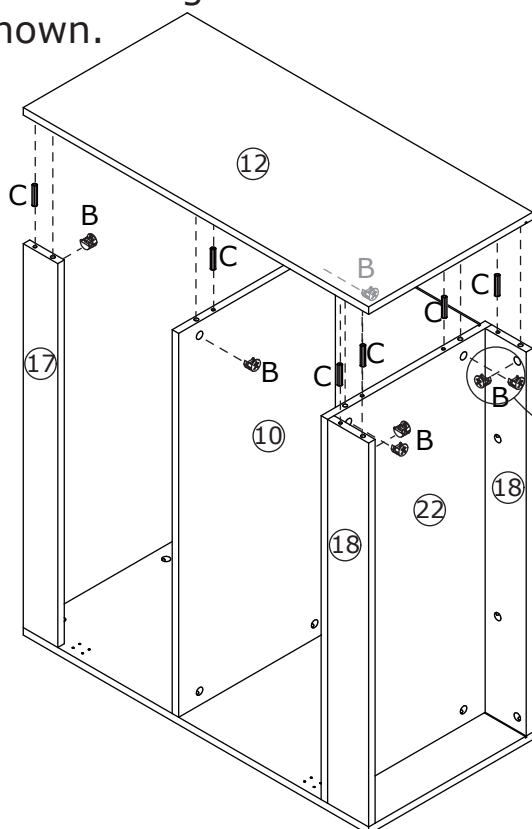

15

Insert back board 9 along available grooves as shown.

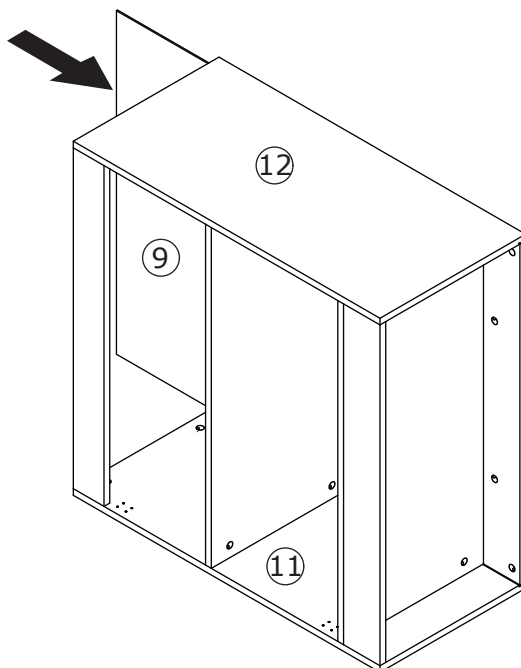

16

B x 4



Ø 15 x 9 mm

C x 4



Ø 6 x 30 mm

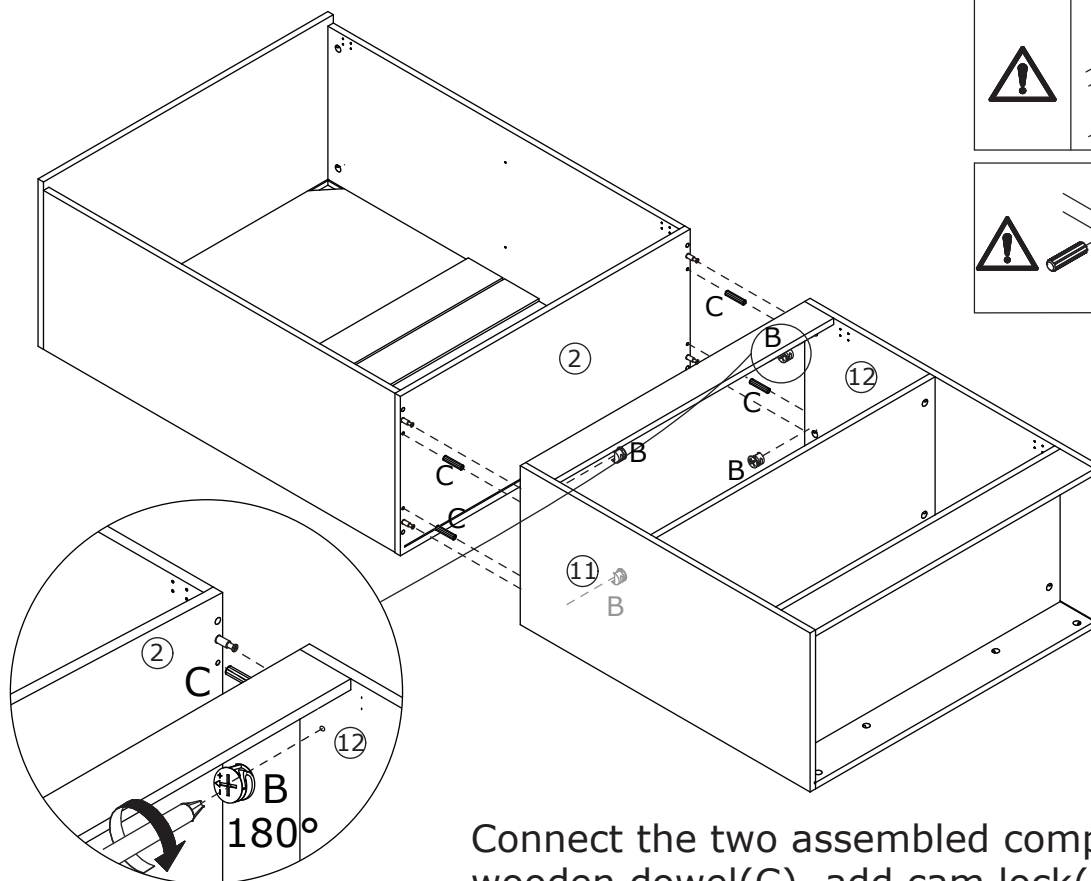
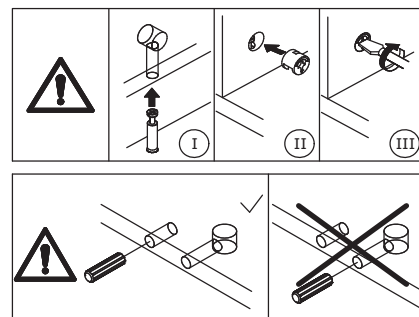

Connect the two assembled components using wooden dowel(C), add cam lock(B) into and turn clockwise to tighten as shown.

17

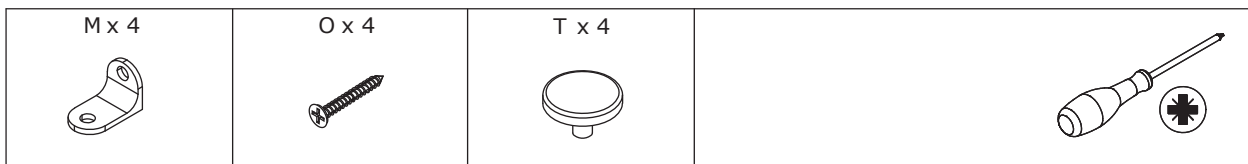

Fix layer pin(M) to board 3 and 4, place shlef board 5 in.

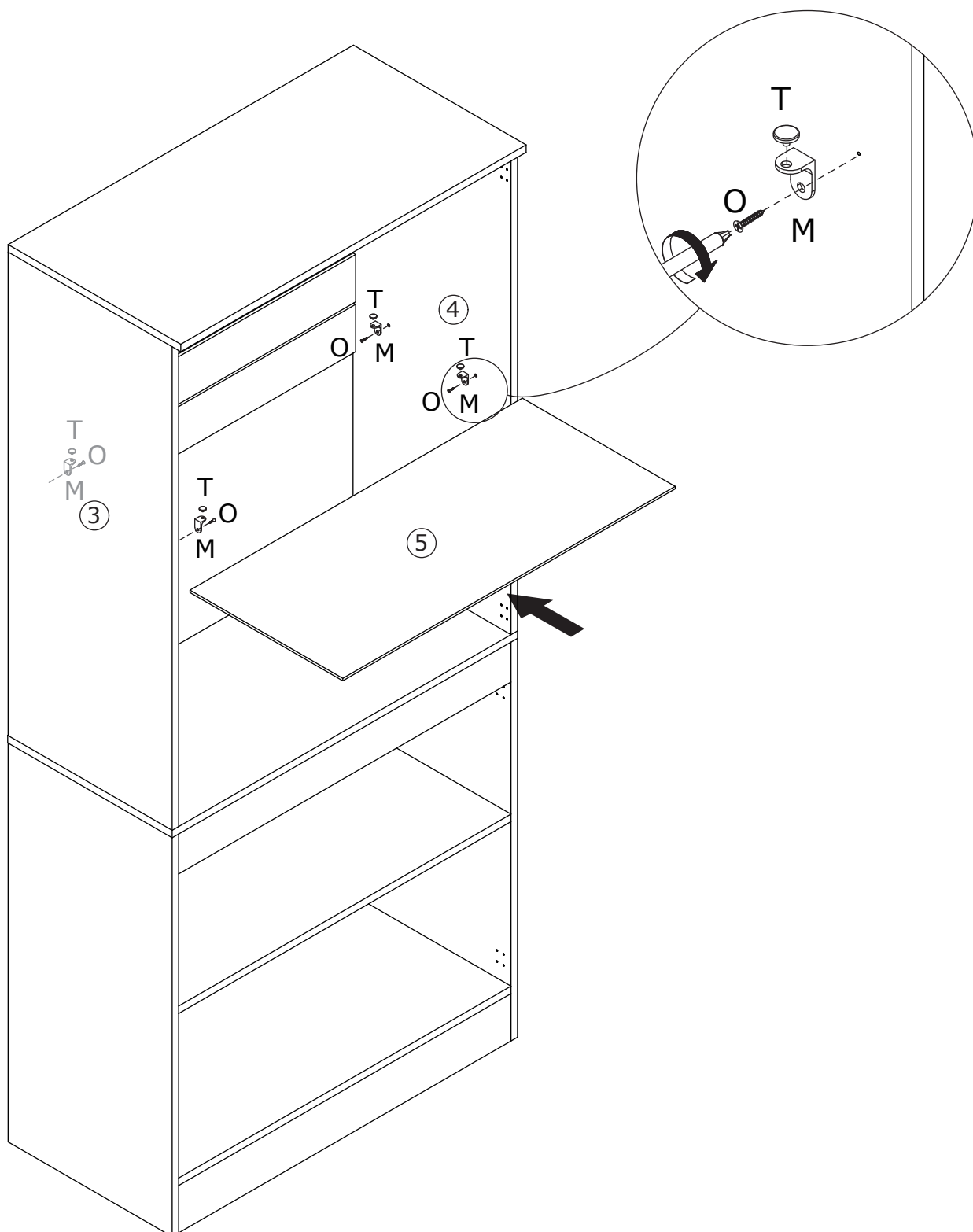



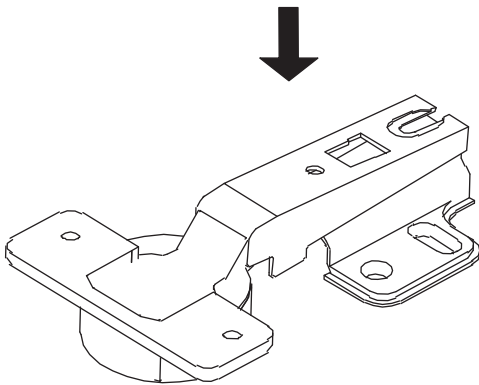
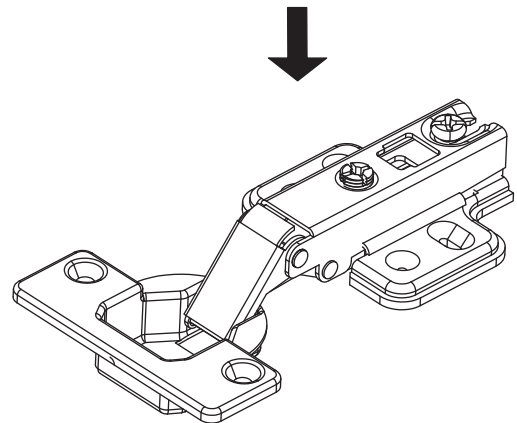

Pay attention to the difference between the middle parts of the two types of door hinges.

The small curved door hinges(F) are used on the upper door plates, and the large curved door hinges(N) are used on the door panel in the lower of the cabinet.

**F****N**

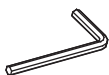
19

G x 1 	H x 8  Ø6 x 14 mm	L x 8 	
--	--	--	--

Fix board 13 and 14 to board 21 with washer(L) and screw(H) as shown.

Fix board 15 and 16 to board 21 with washer(L) and screw(H) as shown.

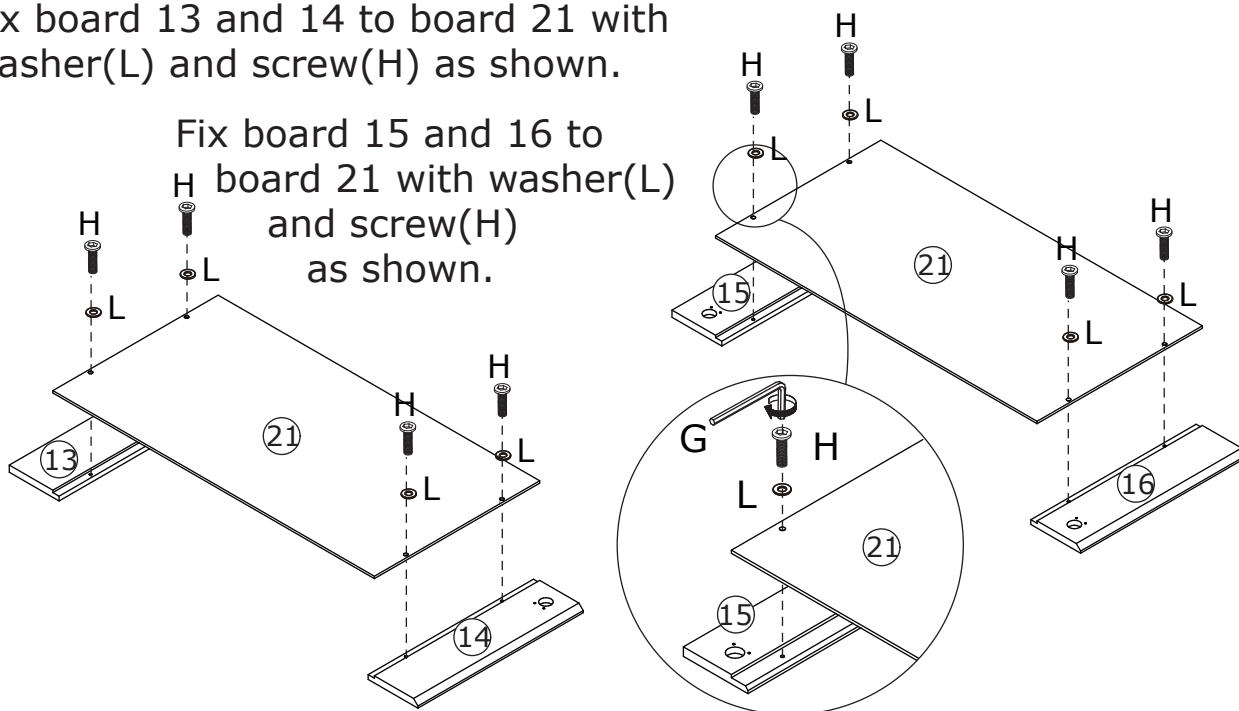

20

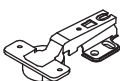
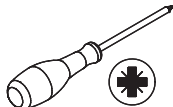
E x 8  Ø3.5 x 14 mm	F x 4 		
--	--	--	---

Fix hinge(F) to board 13, 14, 15 and 16 with screw(E) as shown.

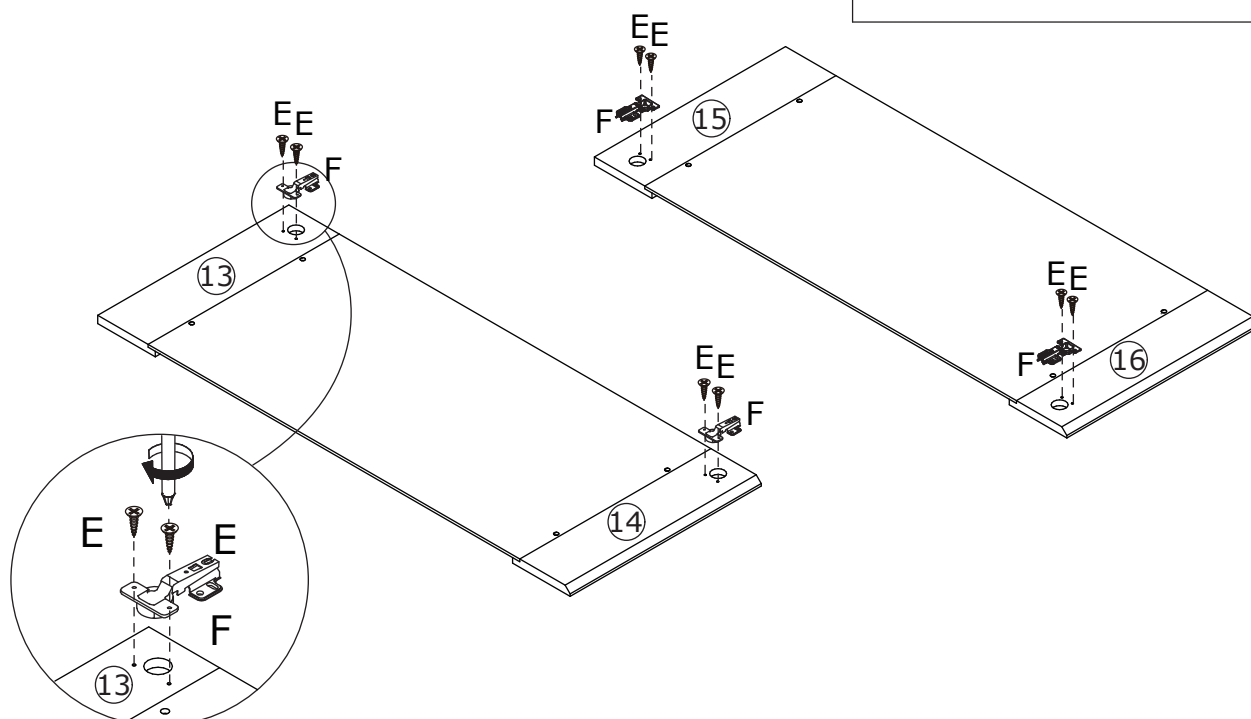
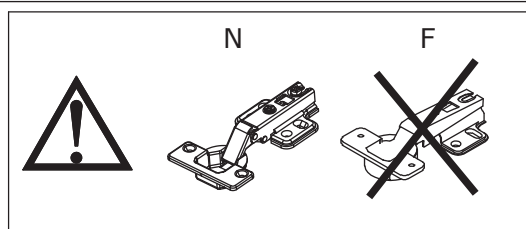

21

E x 16



Ø3.5 x 14 mm



Assemble board 13 and 14 to board 3;
board 15 and 16 to board 4 by fixing hinge
with screw(E) as shown.

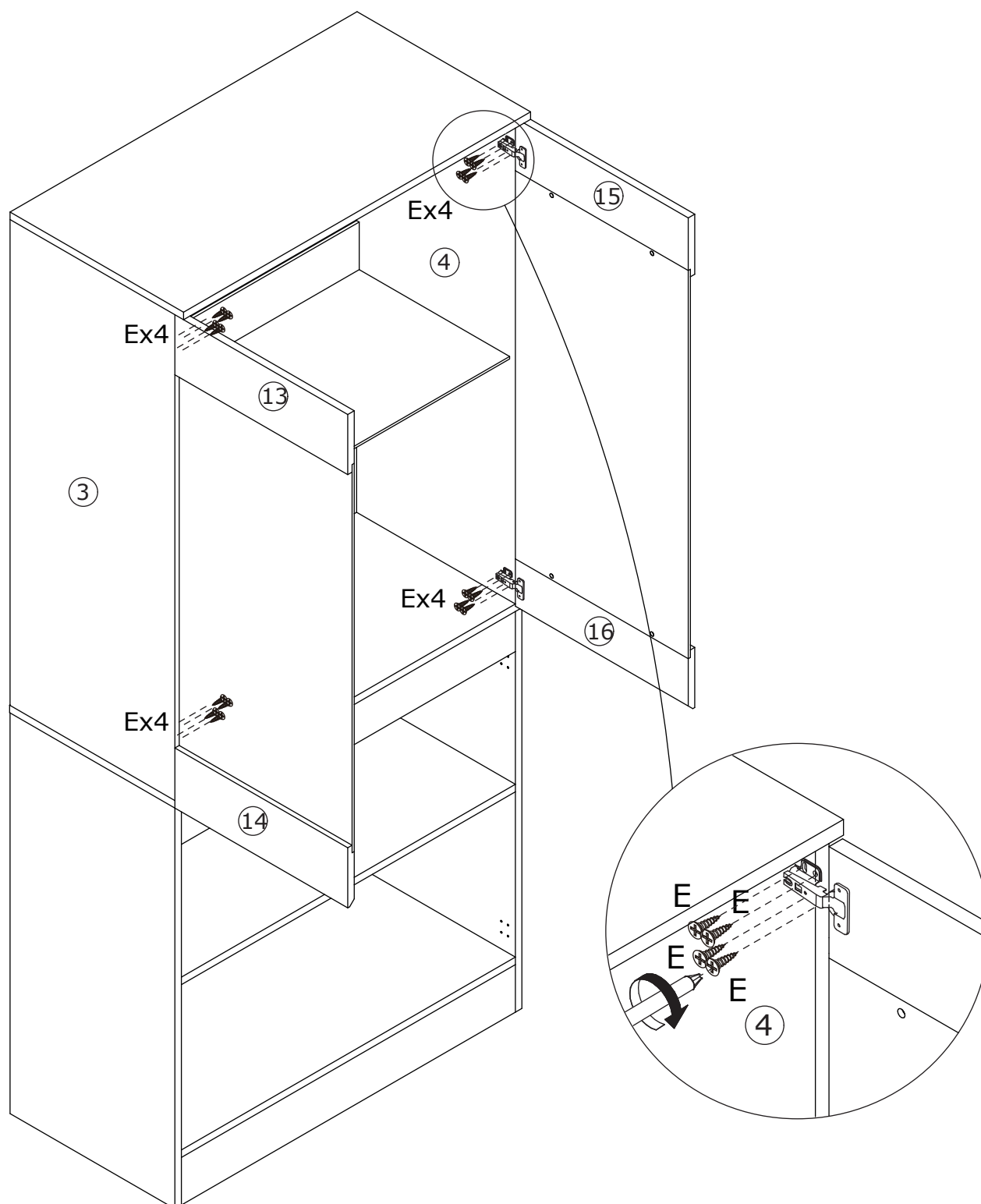

22



Fix hinge(N) to board 19 and 20 with screw(E) as shown.

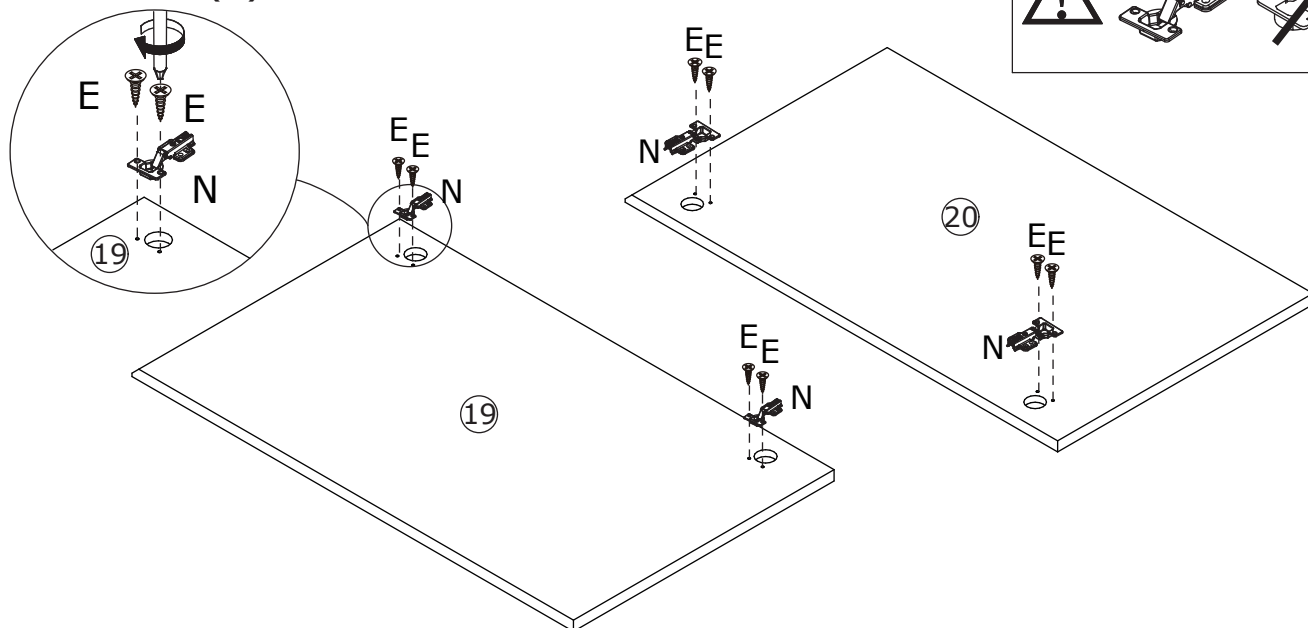
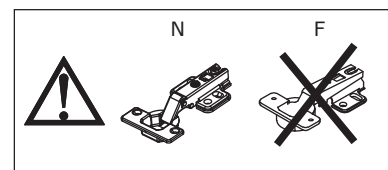

23

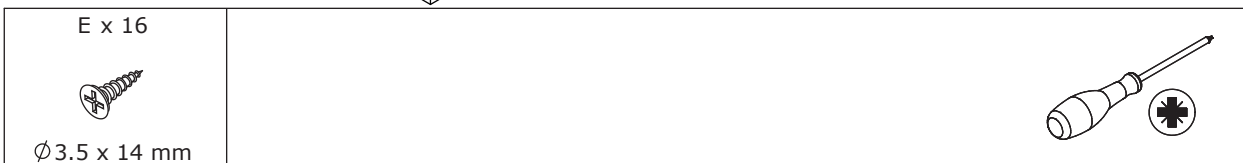

Assemble door 19 to board 11; door 20 to board 12 by fixing hinge with screw(E) as shown.

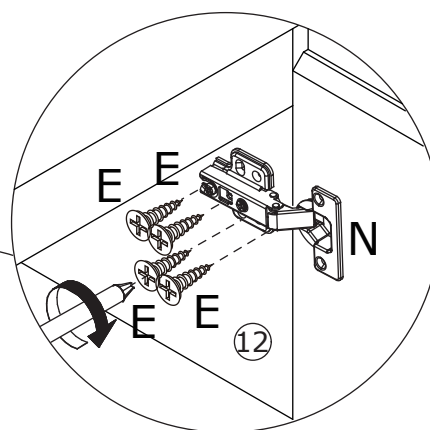
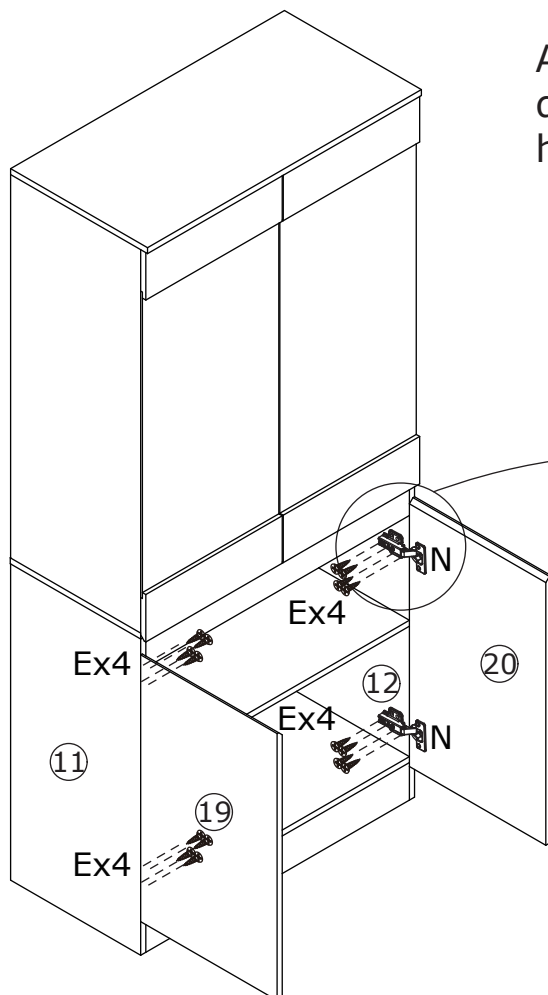

24

J x 16



K x 16



Ø3 x 16 mm

Q x 1



R x 1



S x 1

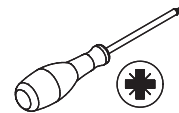

Insert buckle(J) into back slots and fix with screw(K) as shown.

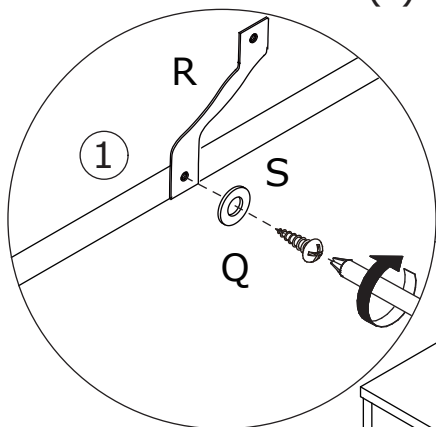

Fix part(R) to board 1 with washer(S) and screw(Q) as shown.

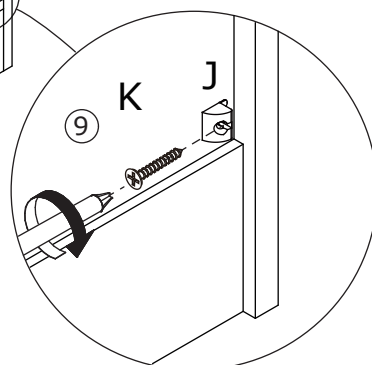
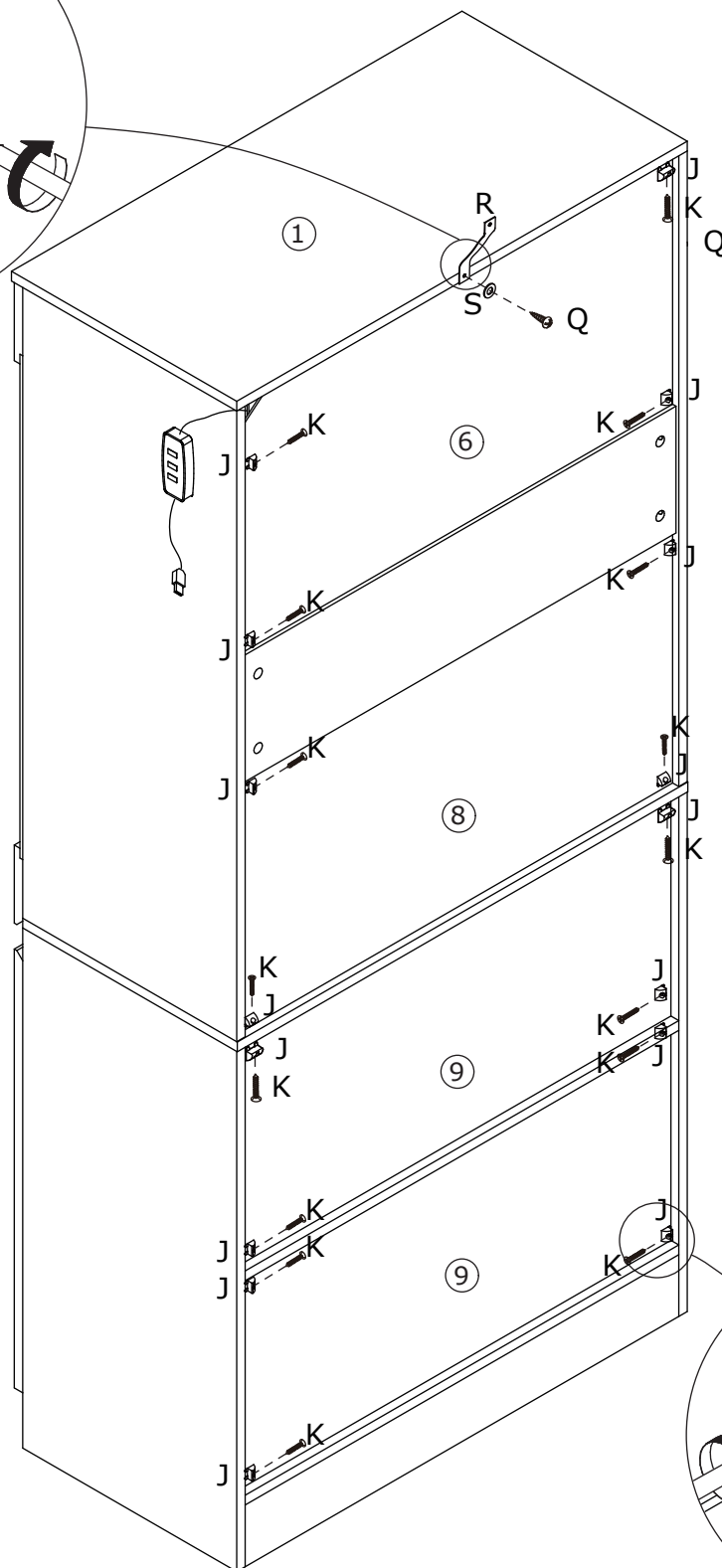

25

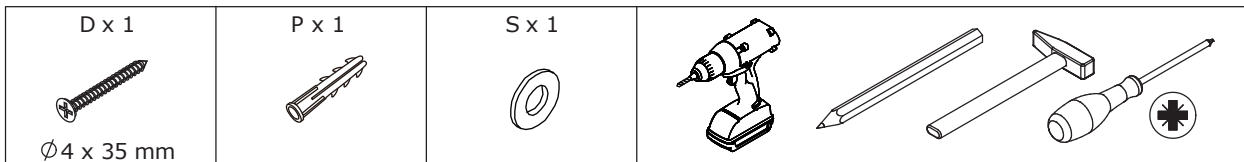

Install anti-tipping device as shown.

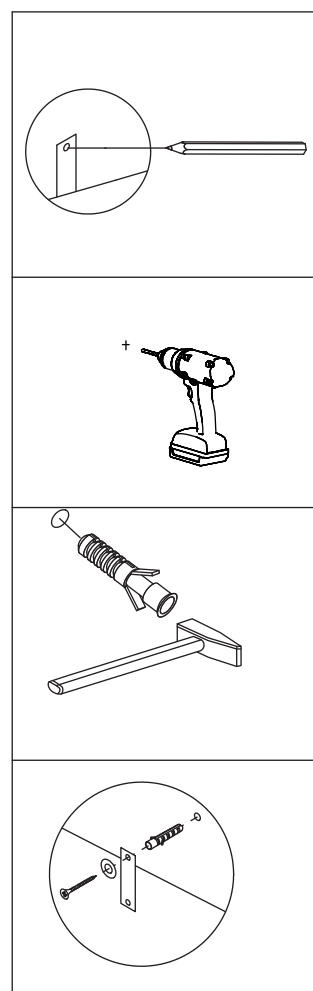
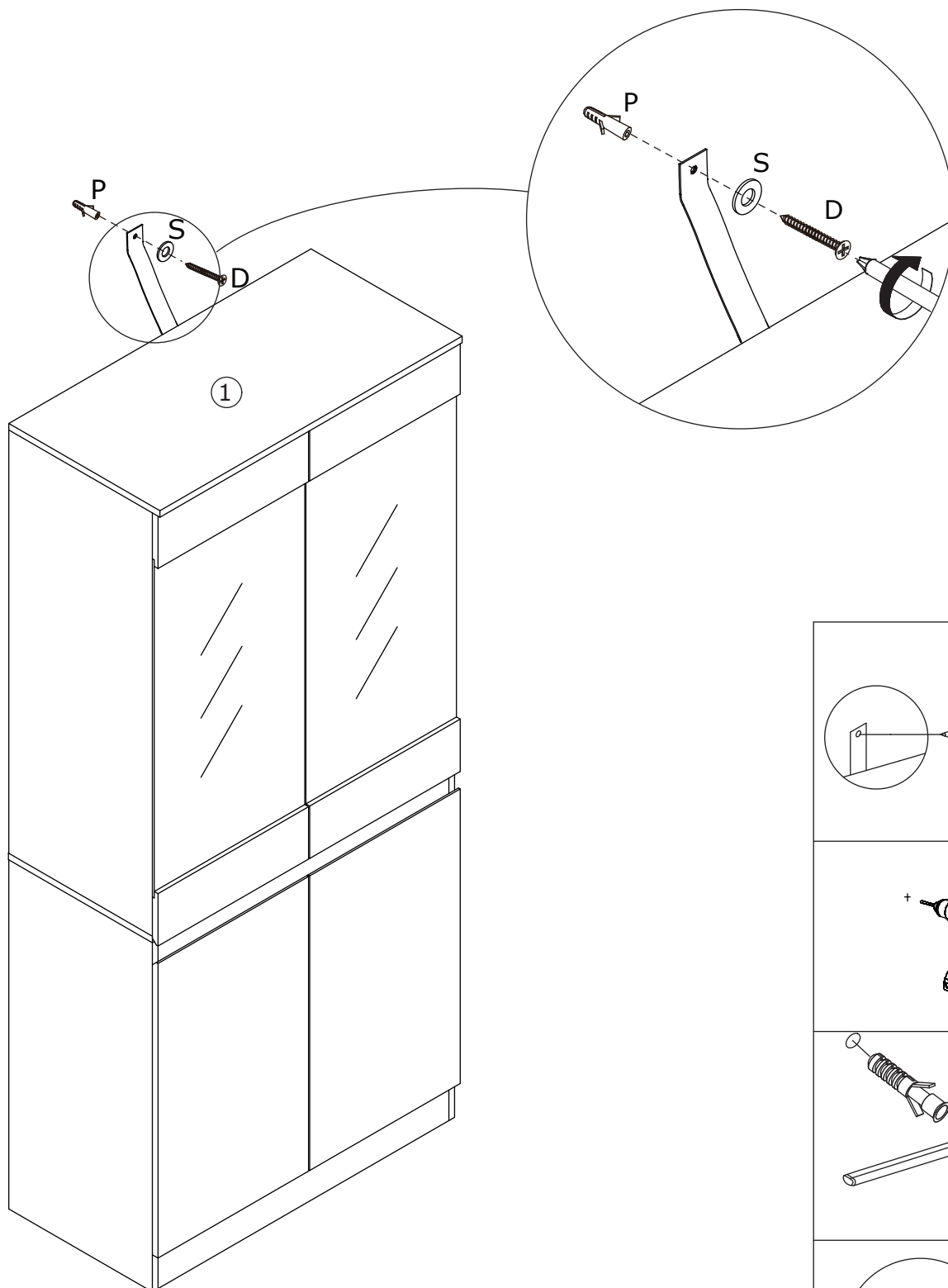

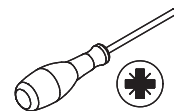

If doors are still not aligned if the hinges are properly correctly,
please watch the video.

<https://youtu.be/n0Lb36SoODM>

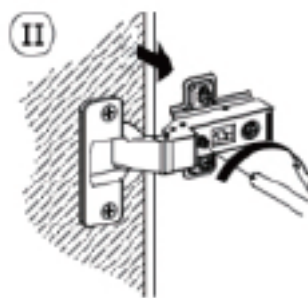
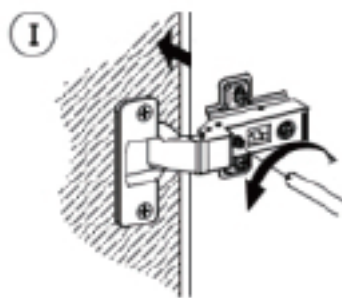
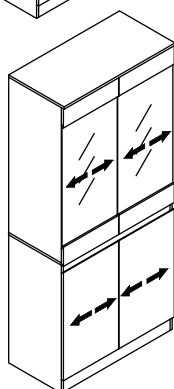
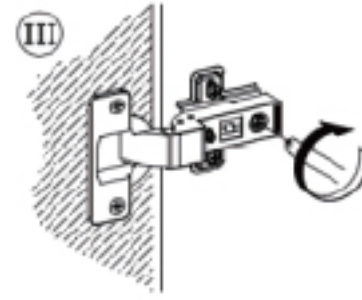
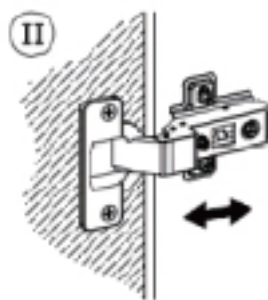
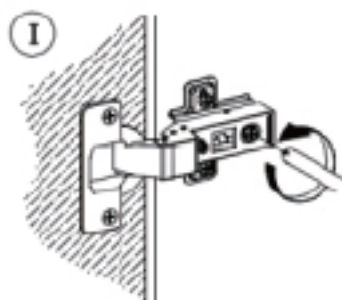
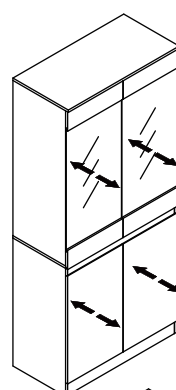
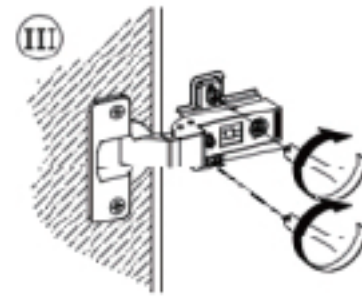
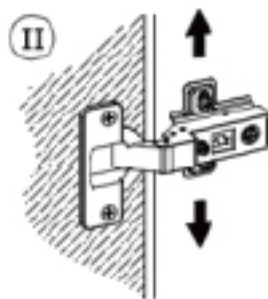
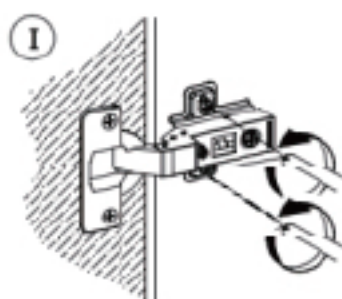
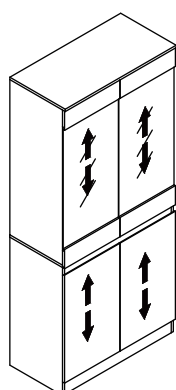
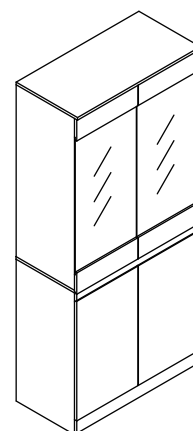

WARRANTY

WARRANTY CLAIMS

- There is a 30-day warranty for broken furniture or any other problems that do not work properly. The warranty will start from the date of purchase which must be verified by proof of purchase.
- Before making a claim, we may be able to answer your query, simply call us. Please leave your purchase order number, along with some details of the problem, if you want a replacement part. We will arrange within 48 hours. If there is out of stock, we will reply with a shipping date.
- The product must be used in accordance with the instructions provided. For health reasons.
- For other reasons, if the furniture needs to be returned, it must be cleaned and dried and operated within 30 days of receipt.

Type of Warranty Claim

- Failure to follow the furniture instructions will invalidate the warranty. Attention please.
- Does not include damage during installation, but includes damage during transportation.

Scope of responsibility

- Shall not bear any responsibility for misuse or user damage and / or loss of parts during the installation of furniture.
- After using, the damage and scratches of the furniture are not covered by the warranty.

The Warranty Relates to All Bought in The Us and Covers The Following Areas

- Sheet parts: 1 month from the date of purchase.
- Electrical parts: 1 month from the date of purchase.

RETURNS

CHANGED YOUR MIND AND NEED TO RETURN YOUR ITEM?

PLEASE FOLLOW THE BELOW INSTRUCTIONS:

- If you have purchased and have simply changed your mind, follow the retailer's instructions for returns.

DEFECTIVE ITEMS

- If your item is defective in any way, i.e. it doesn't work but you can't identify why, in the first instance, please call us.

DAMAGED ITEMS

- If you receive an order with obvious shipping damage from the retailer, then we suggest the delivery is refused. If the delivery has been accepted and then shipping damage is found, please follow the specific instructions advised by the retailer.
In all circumstances please save all packaging material and paperwork for the order. Please be aware that if you dispose of packaging material or attempt to return the merchandise without contacting the fulfiller, you jeopardise your chances of making a claim, and you may not receive a credit for the return.

AFTER-SALES CONTACT



feedbackstation@163.com



(303)800-6387

Cabinet

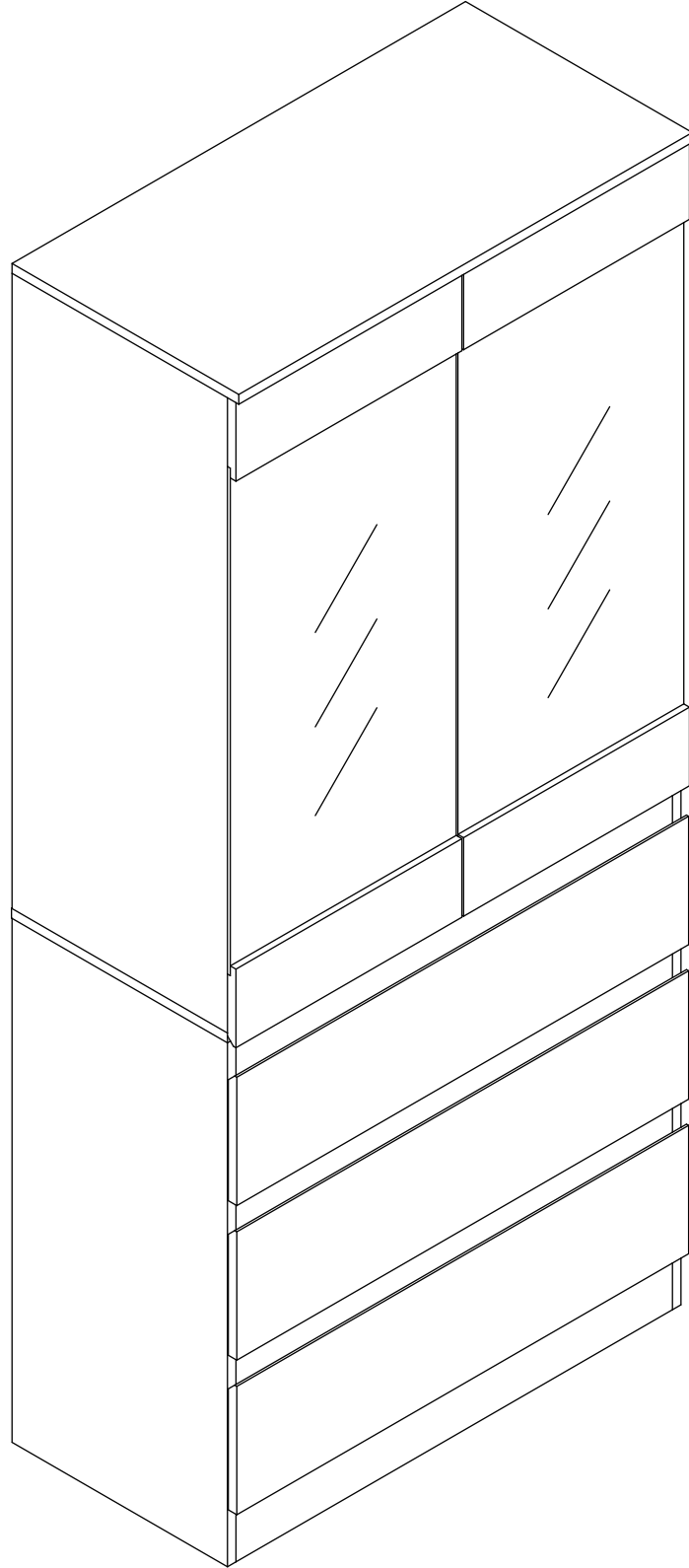

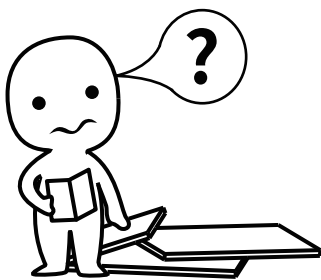

IMPORTANT INFORMATION!

please read the entire manual before starting to assemble and/or using this product. follow the manual thoroughly and keep it for further reference.

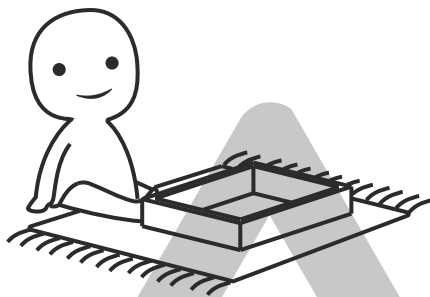
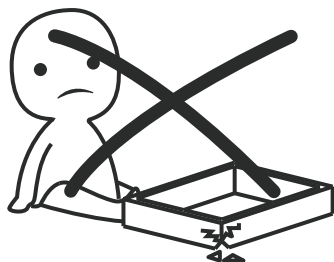

AVOID SCRATCHES!

In order to avoid scratching this furniture should be assembled on a soft layer-could be a rug.

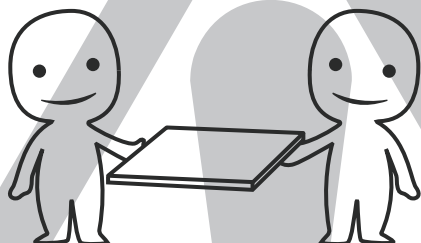

IMPROVE EFFICIENCY !

Try to find a partner to install with you, which can speed up the installation efficiency and shorten the time.

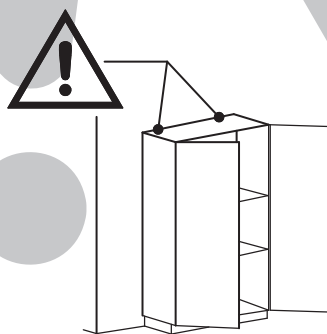
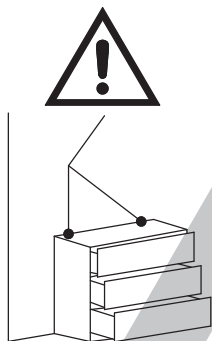

ANTI-TOPPLE WARNING !

Overturned furniture can cause serious or fatal crush injuries. To prevent tipping over, be sure to use the wall attachment, if not included with this product. Please purchase the wall attachment that fit your wall. If unsure, seek professional advice. Please read and follow each step of the instructions carefully.

IMPORTANT !

It is important that any product which is assembled using any kind of screw is re-tightened 2 weeks after assembly, and once every 3 months - in order to assure stability through-out the lifespan of the product.

For regular maintenance and cleaning of the product, for the frame, please use a rag dipped in neutral detergent to fully wipe it, and then dry it with a clean rag. For glass materials, wipe with a rag dampened with water glass cleaner, and then dry with a dry rag.

Do not use an electric screwdriver, and do not use too much force when installing, because the board is easy to break.

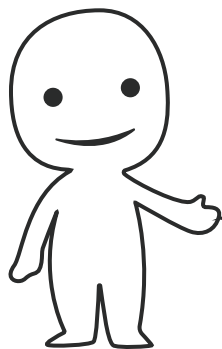

Please prepare the following tools

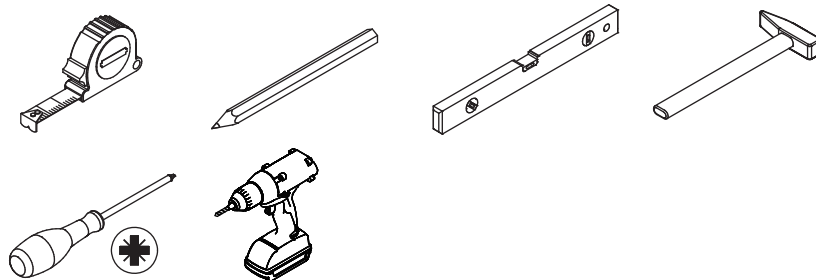

When installing, please carefully confirm whether each screw corresponds to the manual, accessories with similar shapes can be distinguished by size

<p>A x 39</p>  <p>Ø6 X 35 mm</p>	<p>B x 39</p>  <p>Ø15 x 9 mm</p>	<p>C x 24</p>  <p>Ø6 x 30 mm</p>	<p>D x 21</p>  <p>Ø4 x 35 mm</p>	<p>E x 28</p>  <p>Ø3.5 x 14 mm</p>
<p>F x 4</p> 	<p>G x 1</p> 	<p>H x 8</p>  <p>Ø6 x 14 mm</p>	<p>J x 16</p> 	<p>K x 16</p>  <p>Ø3 x 16 mm</p>
<p>L x 8</p> 	<p>M x 4</p> 	<p>O x 4</p> 	<p>P x 2</p>  <p>Ø6 x 30 mm</p>	<p>Q x 2</p> 
<p>R x 2</p> 	<p>S x 4</p> 	<p>T x 4</p> 	<p>U x 4</p> 	<p>V x 1</p> 
<p>Y x 24</p>  <p>Ø3 x 12 mm</p>	<p>CL x 3</p>  <p>300mm</p>	<p>CR x 3</p>  <p>300mm</p>	<p>DL x 3</p>  <p>300mm</p>	<p>DR x 3</p>  <p>300mm</p>

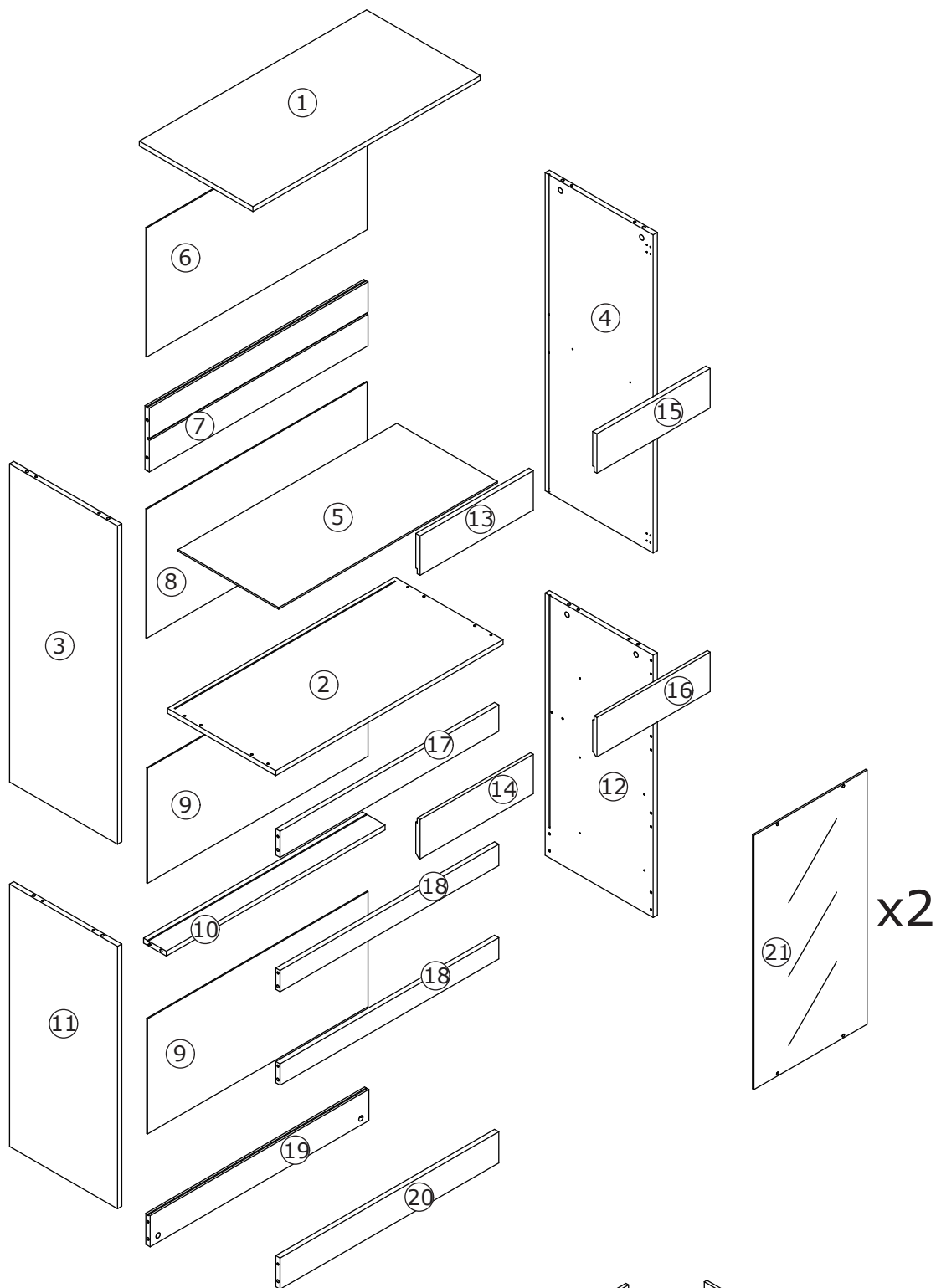

⚠ WARNING



Children have died from furniture tipover. To reduce the risk of furniture tipover:

- ALWAYS install tipover restraint provided.
- NEVER put a TV on this product.
- NEVER allow children to stand, climb or hang on drawers, doors, or shelves.
- NEVER open more than one drawer at a time.
- Place heaviest items in the lowest drawers.

*This is a permanent label.
Do not remove!*

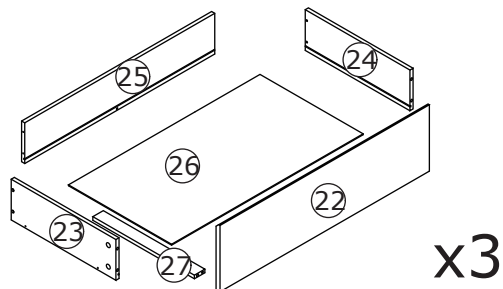

x3

1

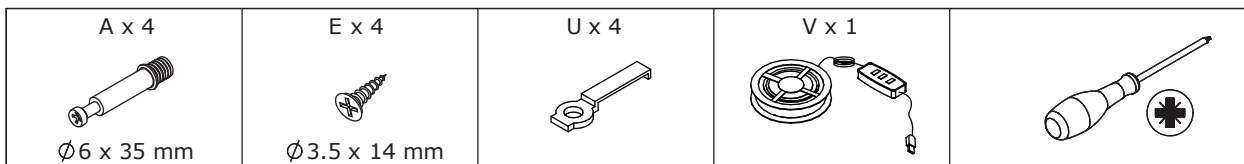

Stick light strip(V) to board 1, then fix it using part(U) and screw(E) as shown.

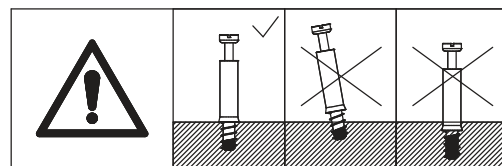

Screw eccentric rod(A) into board 1 with a screwdriver as shown.

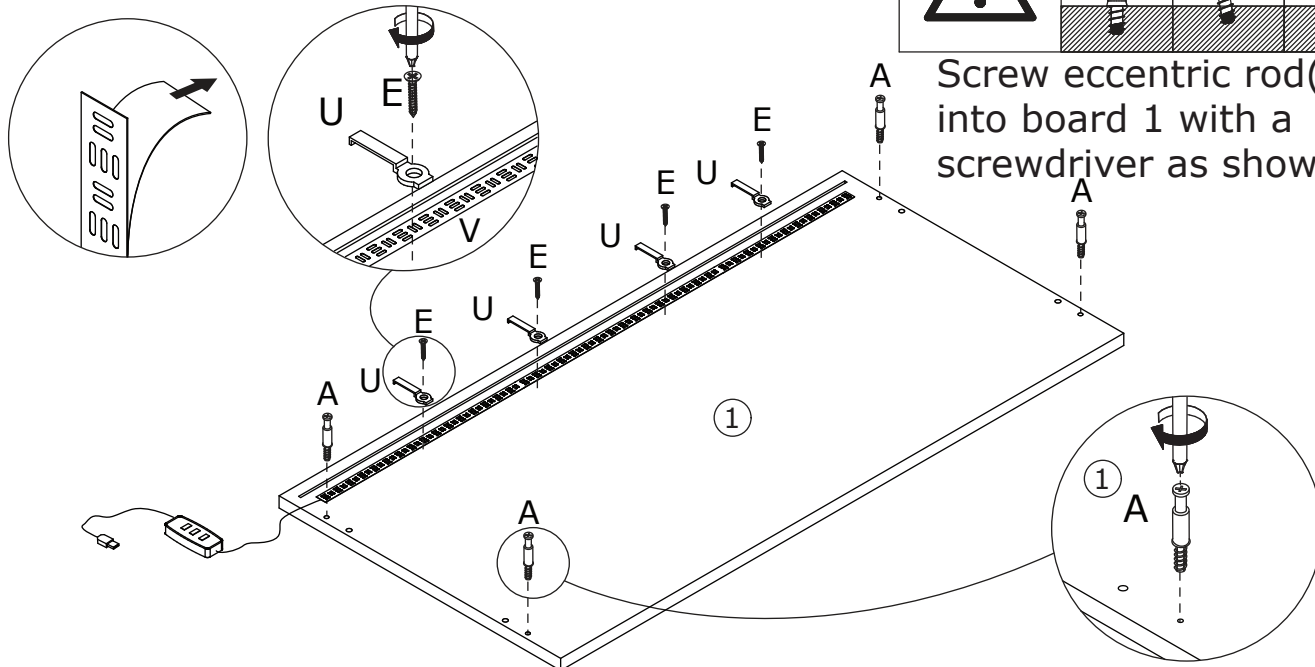

2

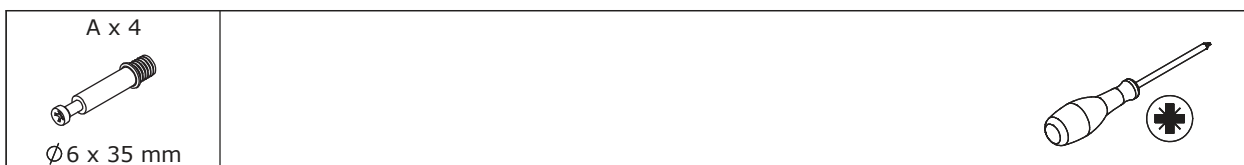

Screw eccentric rod(A) into board 2 as shown.

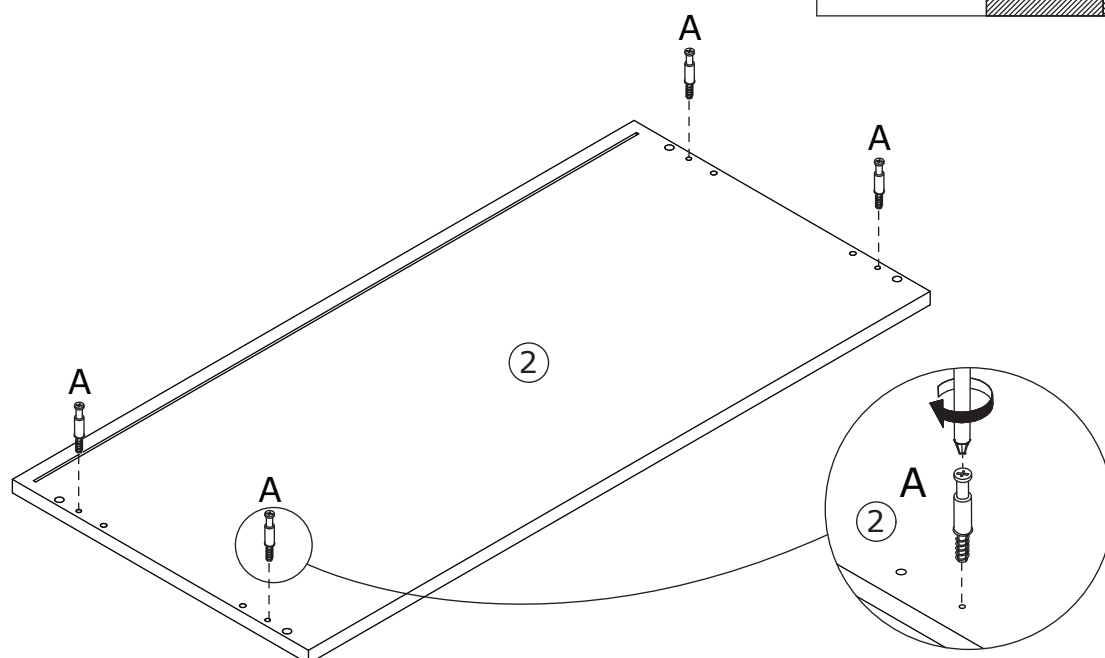
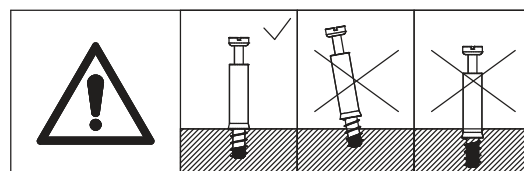

3

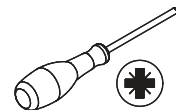
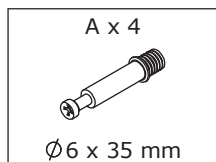

Screw eccentric rod(A) into board 3 and 4 as shown.

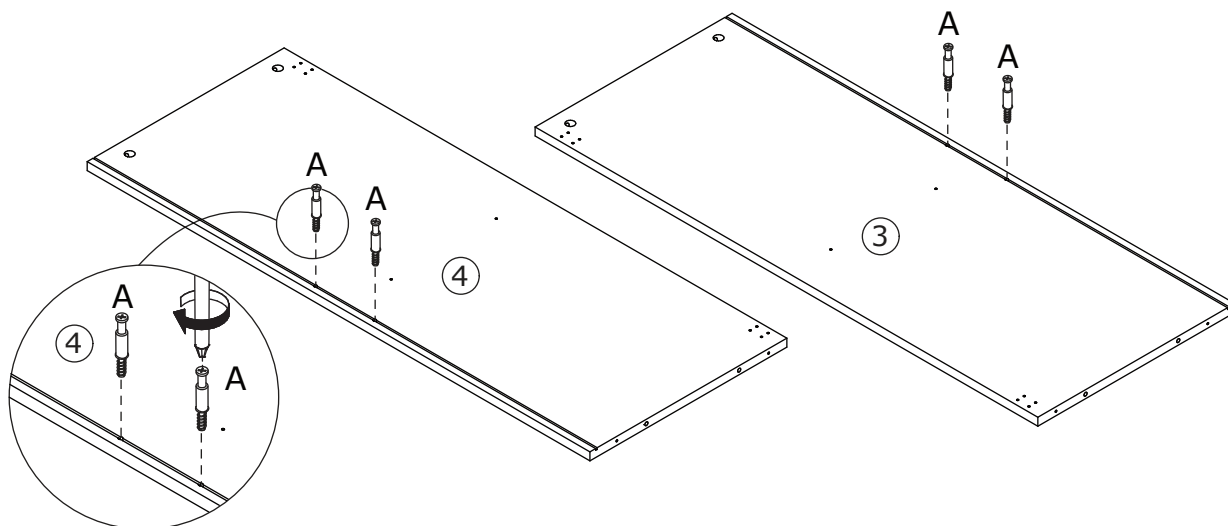
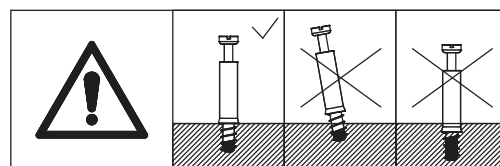

4

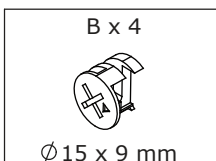

Connect board 4 and 3 to board 7, add cam lock(B) into board 7 and turn clockwise to tighten as shown.

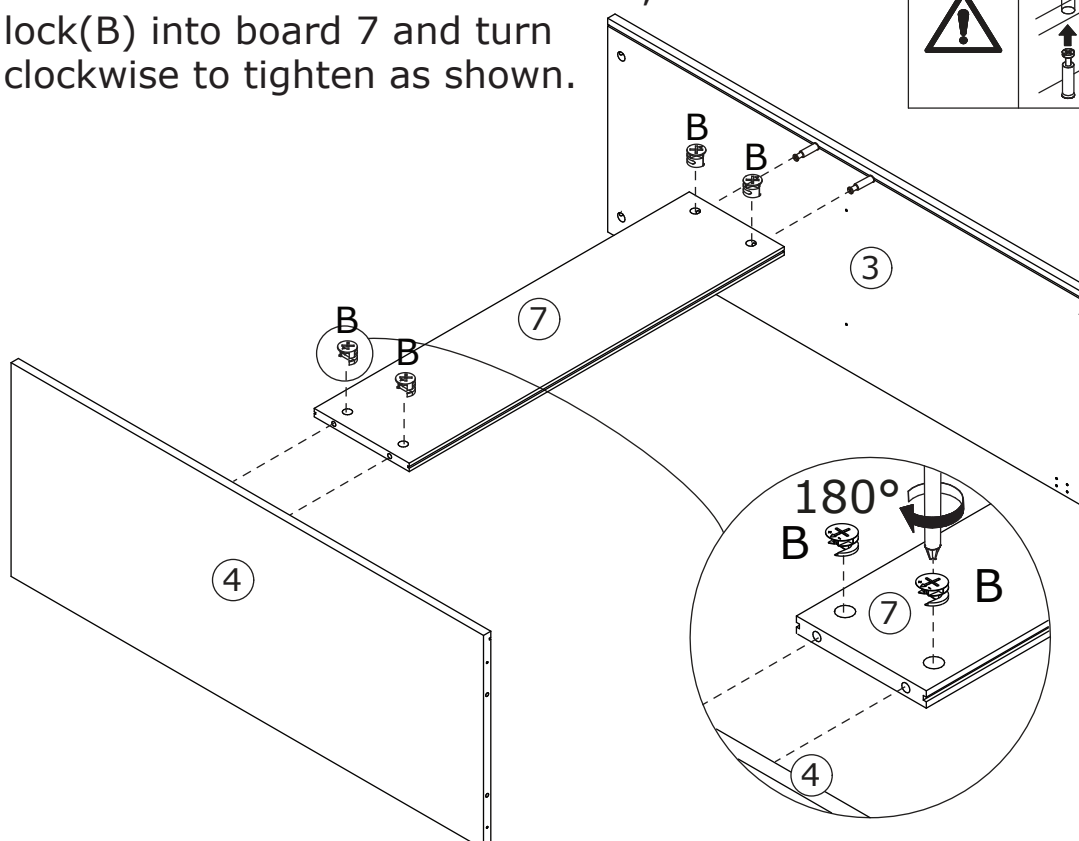
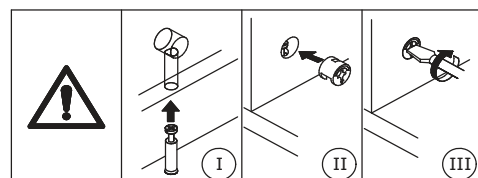

5

Insert back board 8 along available grooves as shown.

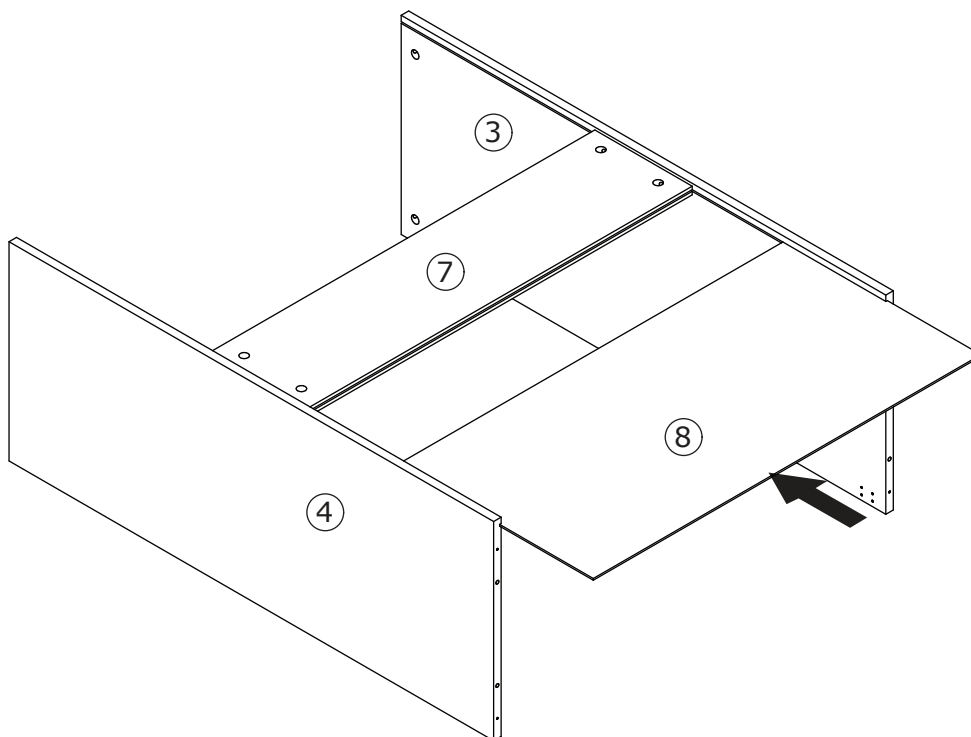

6



Attach board 2 to board 3 and 4 using wooden dowel(C), and fix with screw(D) as shown.

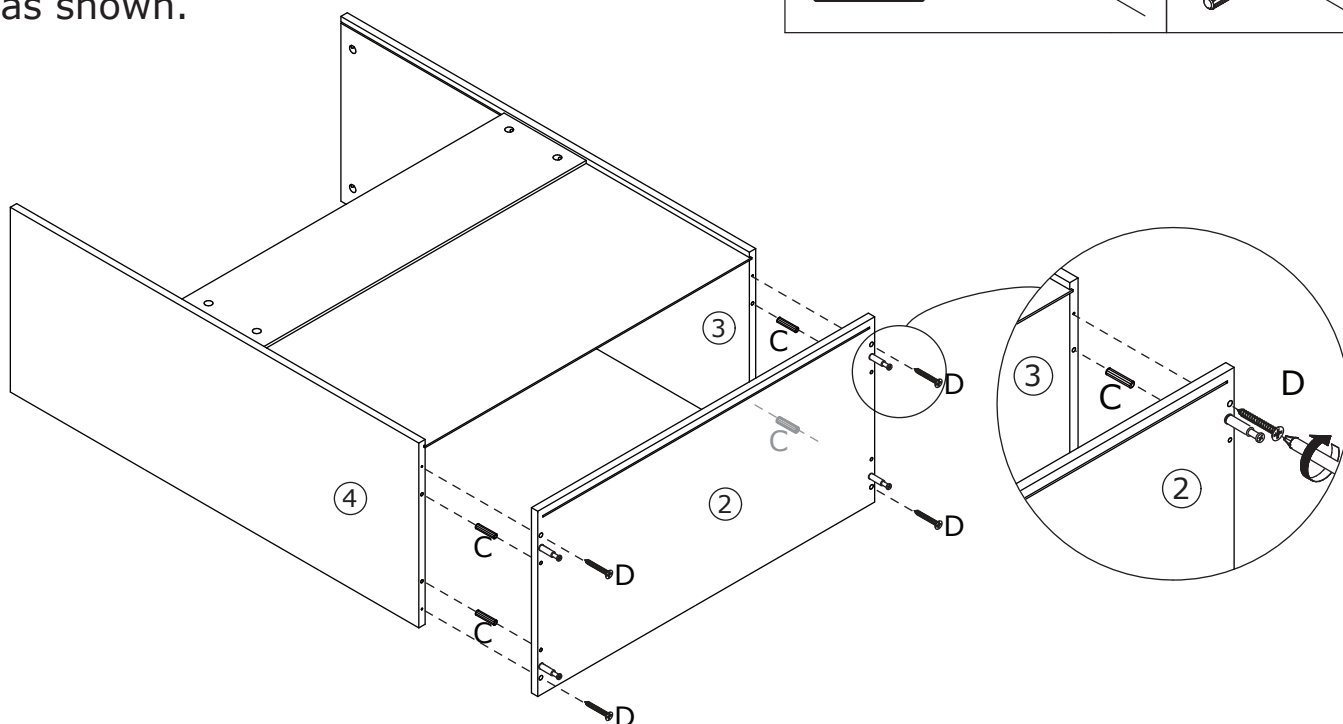
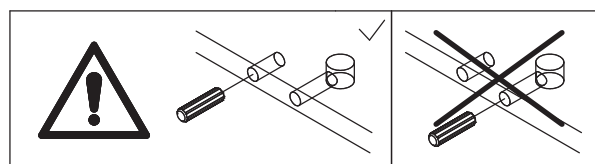

7

Insert back board 6 along available grooves as shown.

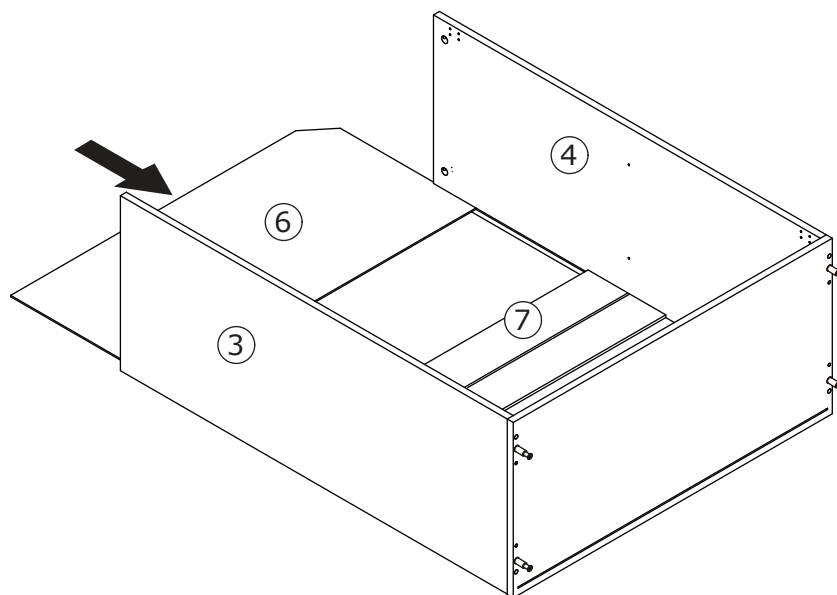

8



Cover board 1 to the top using wooden dowel(C), add cam lock(B) into and turn clockwise to tighten as shown.

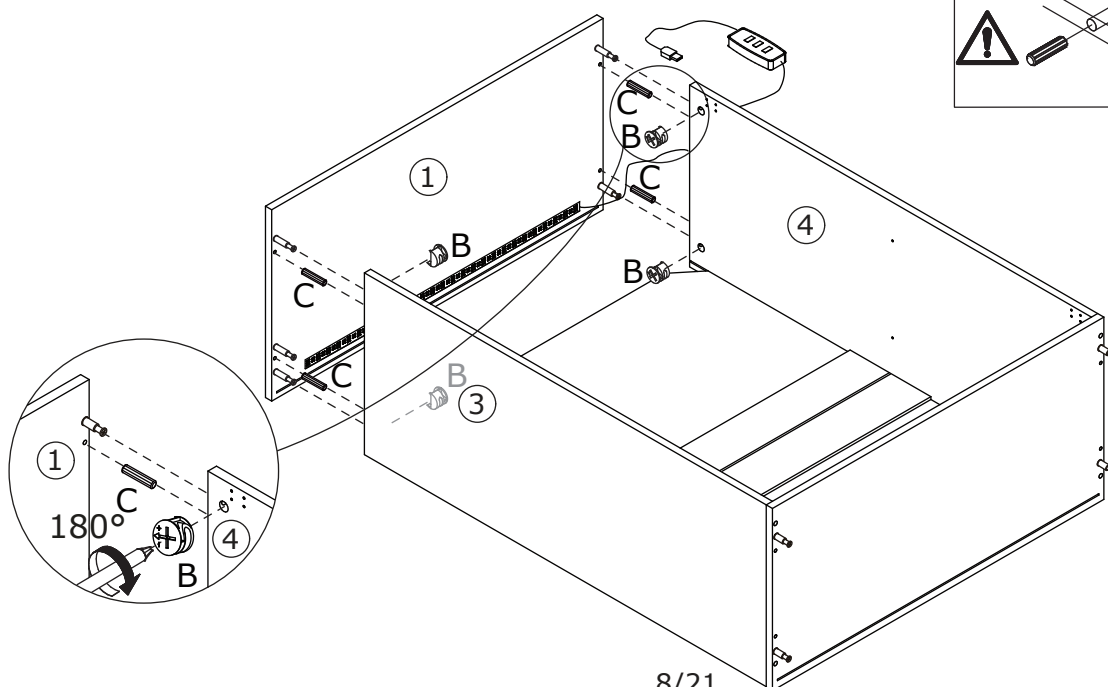
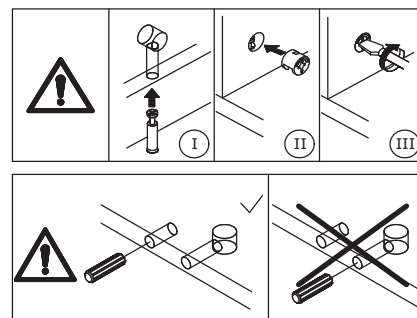

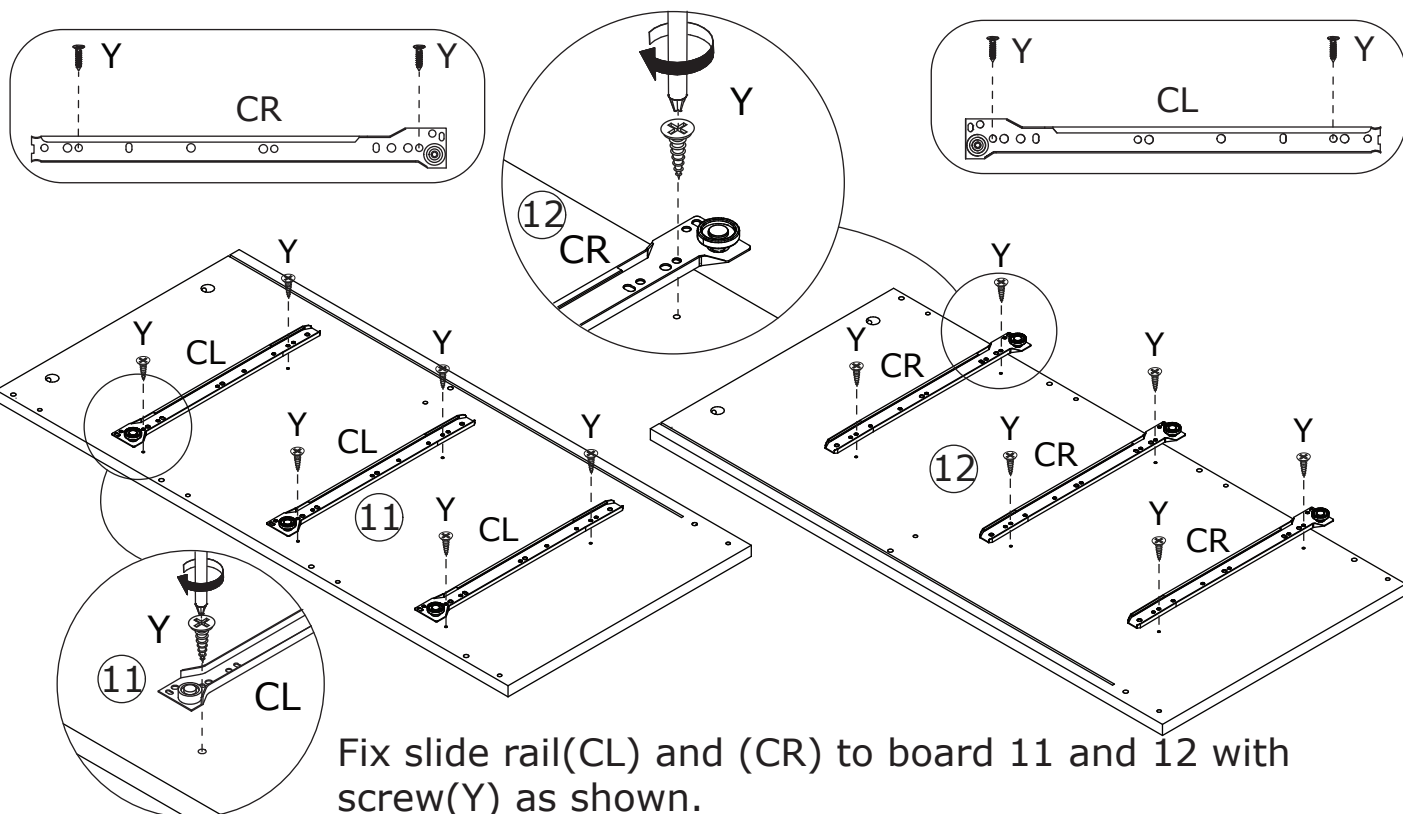
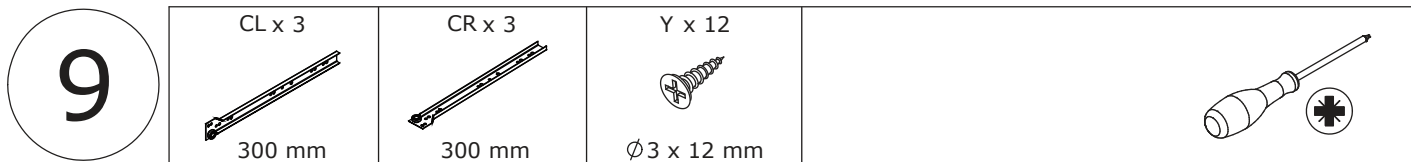

Screw eccentric rod(A) into board 11 and 12 as shown.

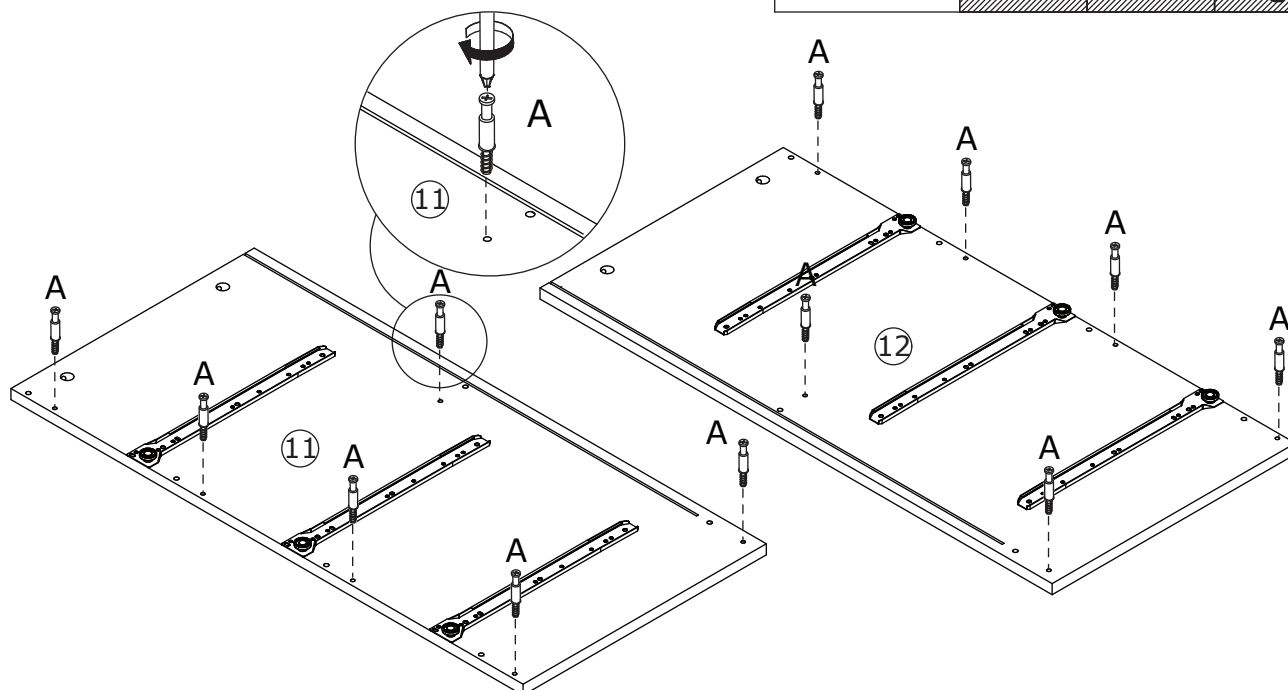
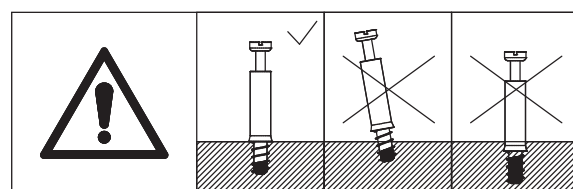

11

<p>B x 6</p>  <p>Ø 15 x 9 mm</p>	<p>C x 6</p>  <p>Ø 6 x 30 mm</p>	
---	---	---

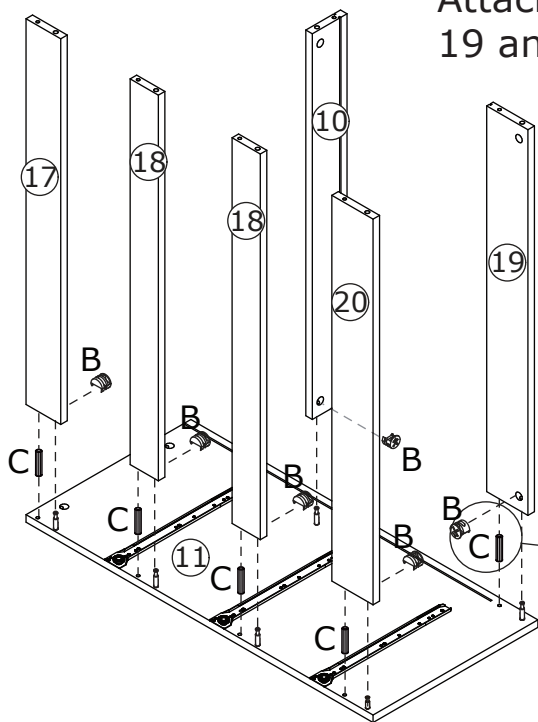

Attach board 10, 17, 18, 19 and 20 to board 11 using wooden dowel(C), add cam lock(B) into and turn clockwise to tighten as shown.

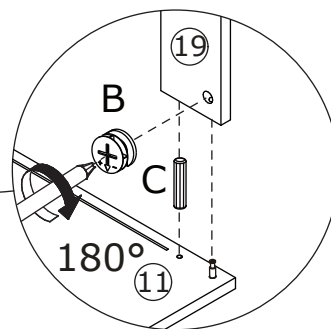
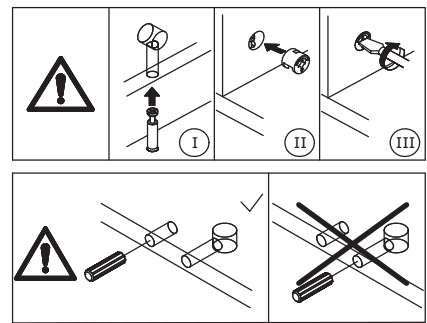

12

Insert back board 9 along available grooves as shown.

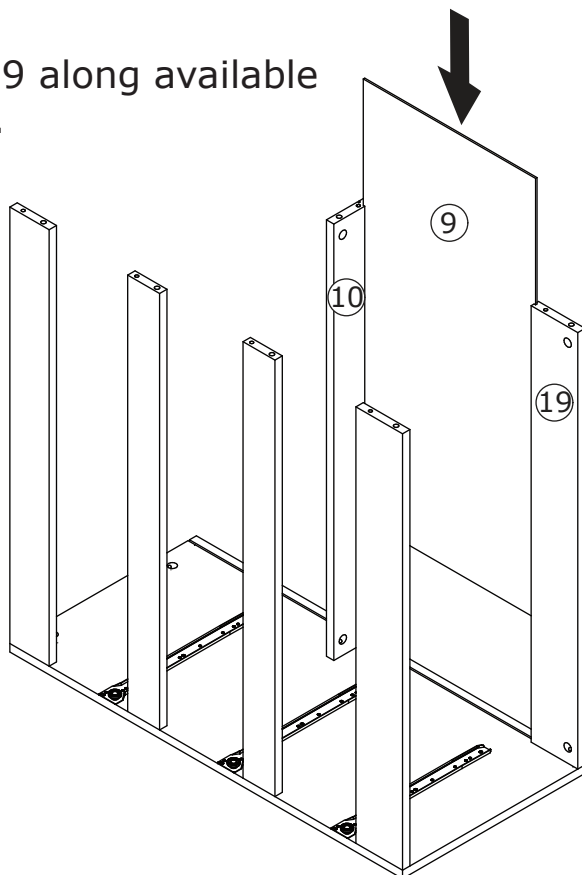

13

C x 6

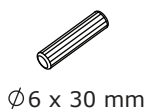

Ø6 x 30 mm

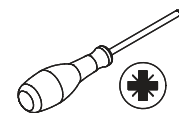

Insert wooden dowel(C)
into board 10, 17, 18,
19 and 20.

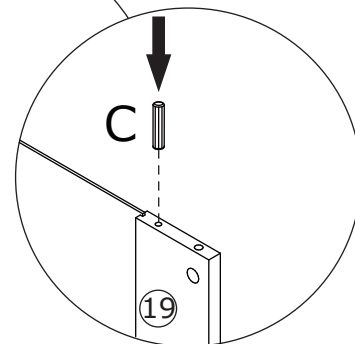
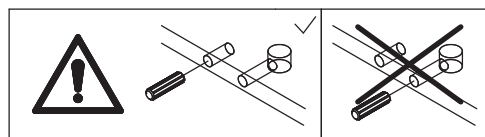
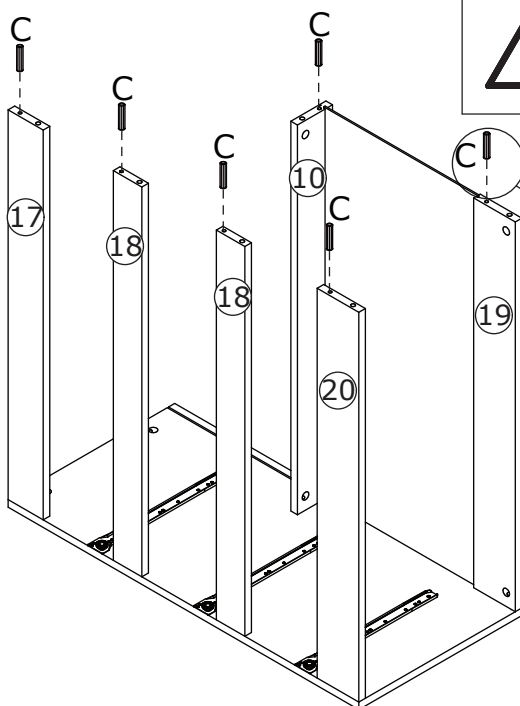

14

B x 6



Ø15 x 9 mm

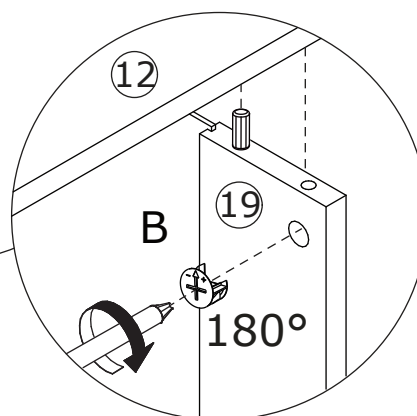
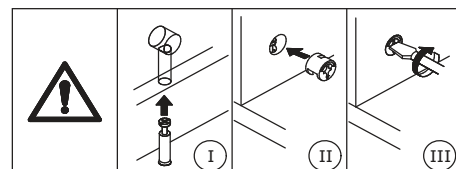
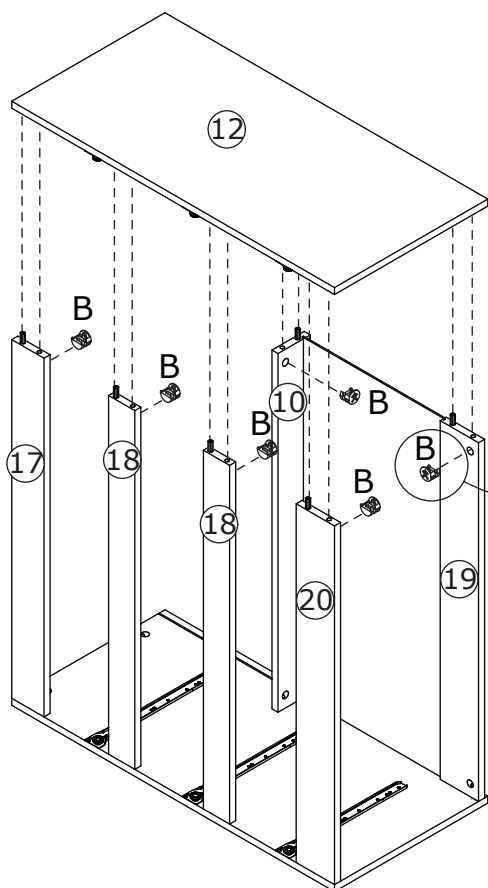
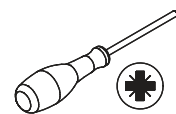

Attach board 12 to board 10, 17, 18 and
22, add cam lock(B) into and turn
clockwise to tighten as shown.

15

Insert back board 9 along available grooves as shown.

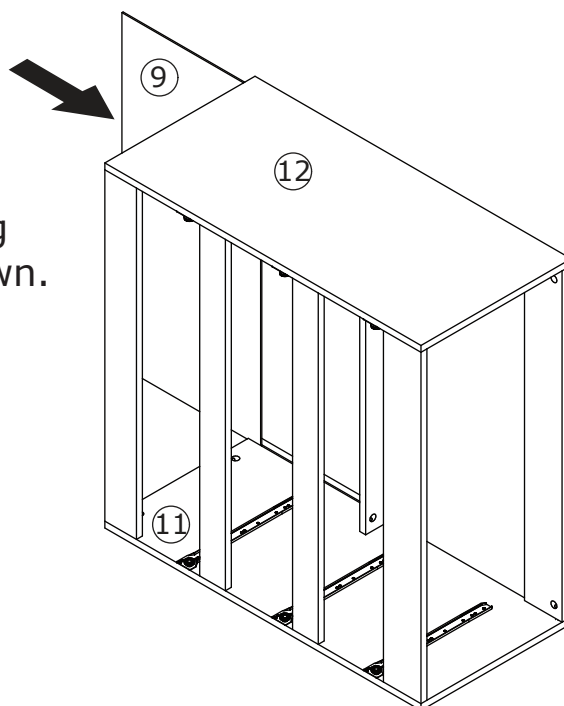

16



Connect the two assembled components using wooden dowel(C), add cam lock(B) into and turn clockwise to tighten as shown.

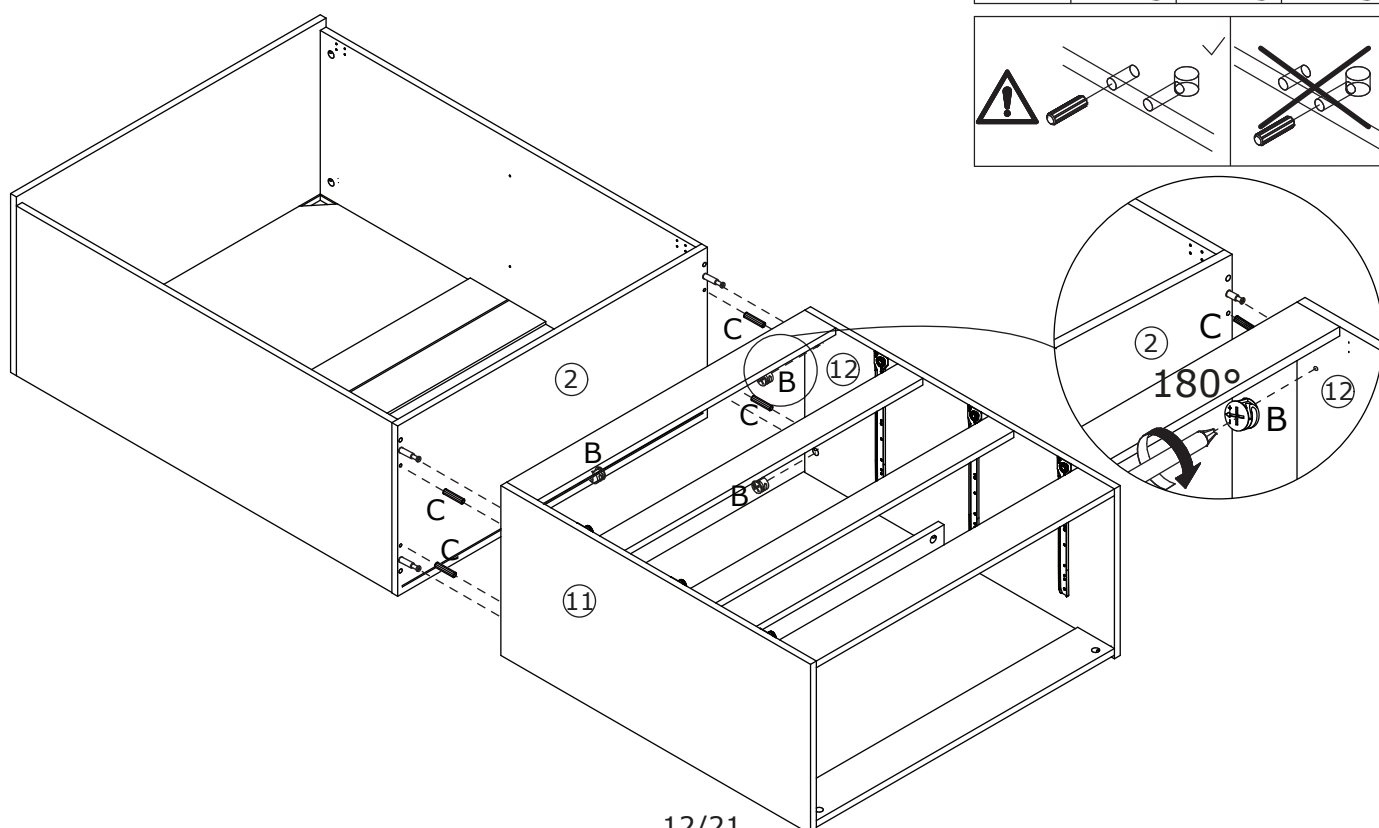
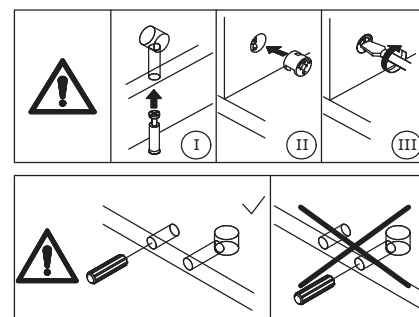

17

M x 4



O x 4





T x 4

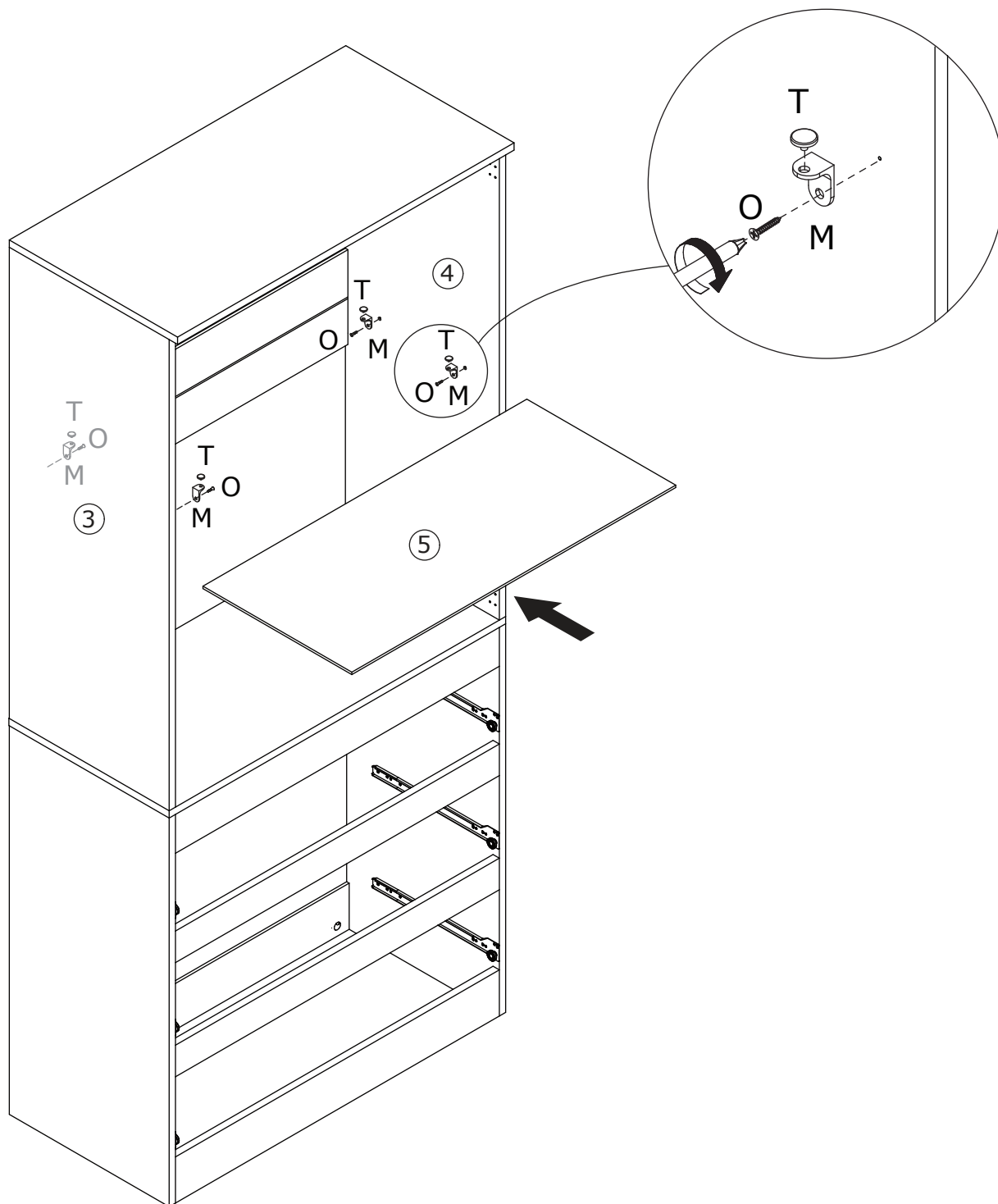

Fix layer pin(M) to board 3 and 4, place shelf board 5 in.



18

<p>G x 1</p> 	<p>H x 8</p>  <p>Ø 6 x 14 mm</p>	<p>L x 8</p> 	
--	---	--	--

Fix board 13 and 14 to board 21 with washer(L) and screw(H) as shown.

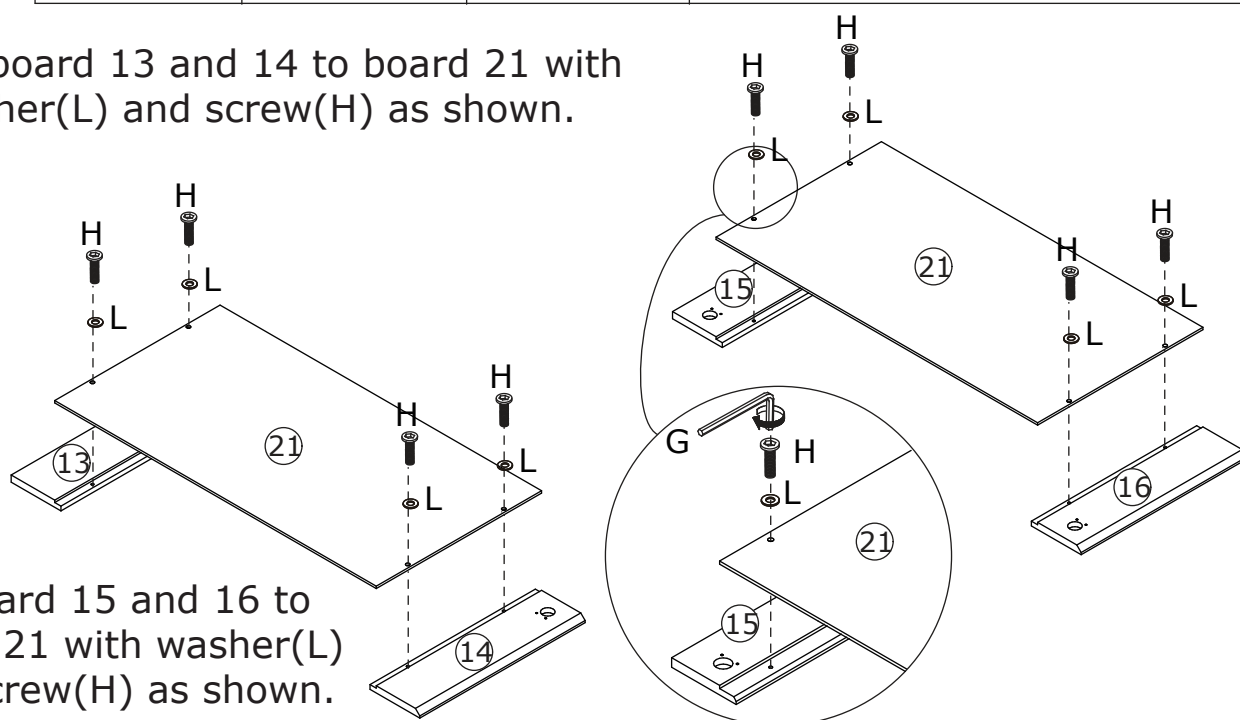

Fix board 15 and 16 to board 21 with washer(L) and screw(H) as shown.

19

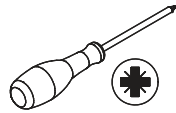
<p>E x 8</p>  <p>Ø 3.5 x 14 mm</p>	<p>F x 4</p> 	
---	--	---

Fix hinge(F) to board 13, 14, 15 and 16 with screw(E) as shown.

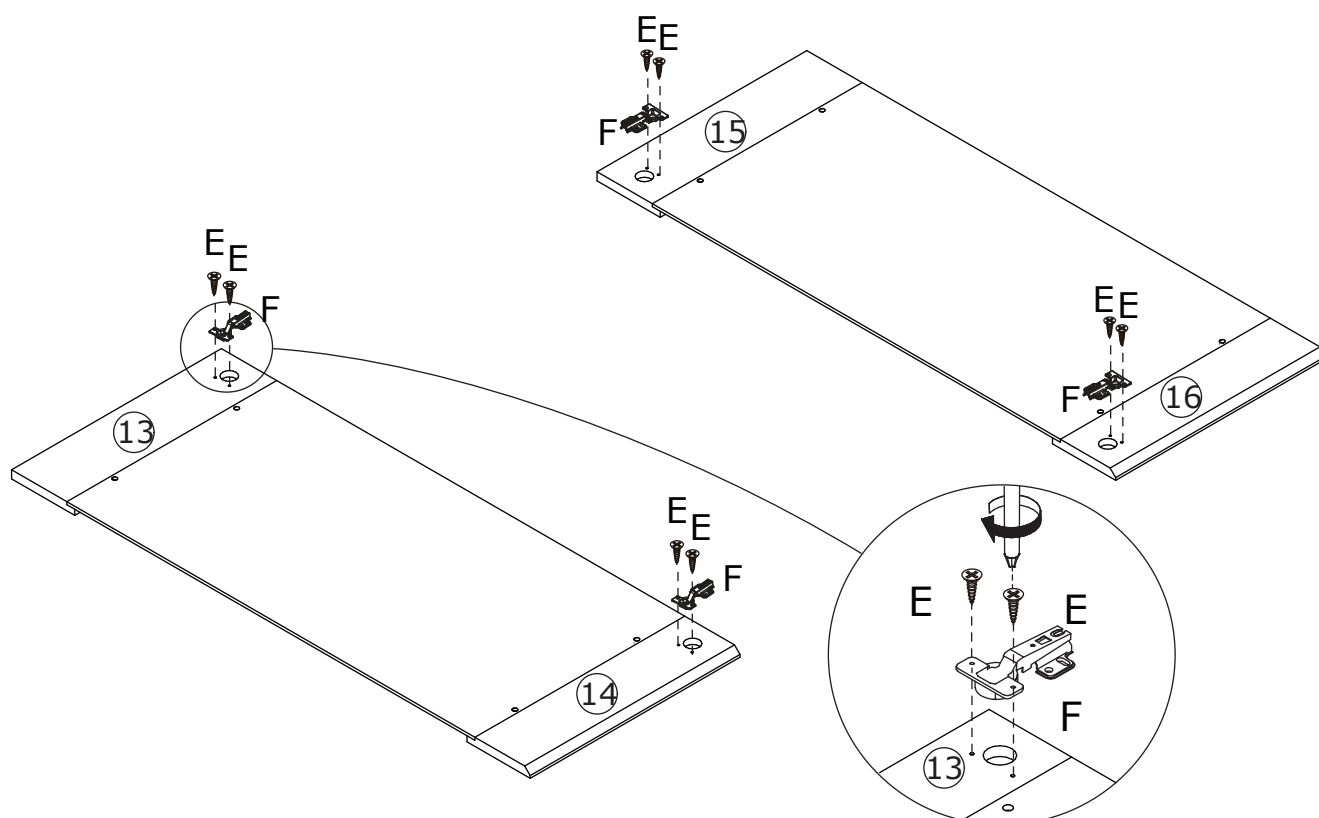

20

E x 16



Ø 3.5 x 14 mm

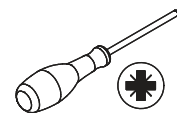

Assemble board 13 and 14 to board 3; board 15 and 16 to board 4 by fixing hinge with screw(E) as shown.

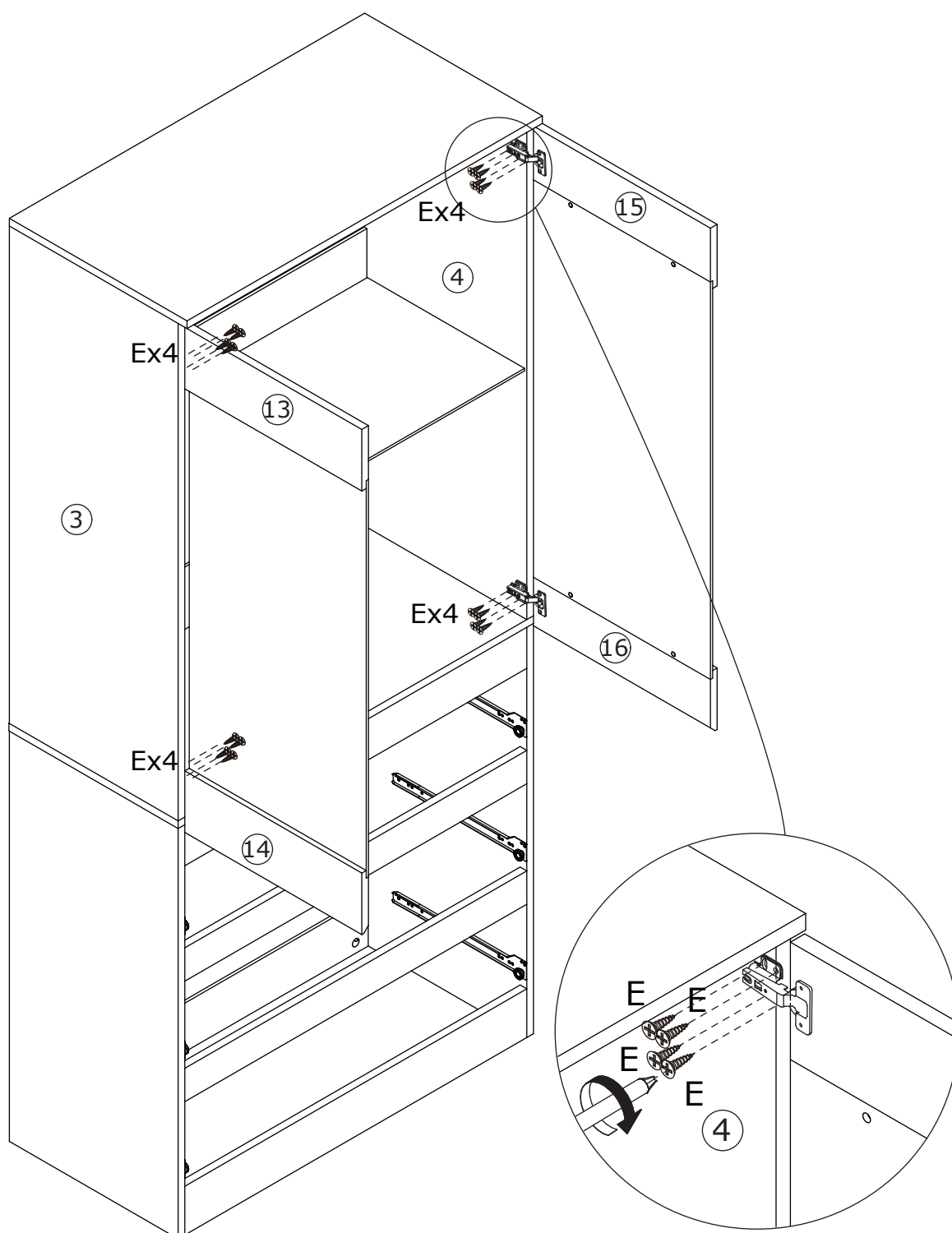

21

A x 15

 Ø6 x 35 mm

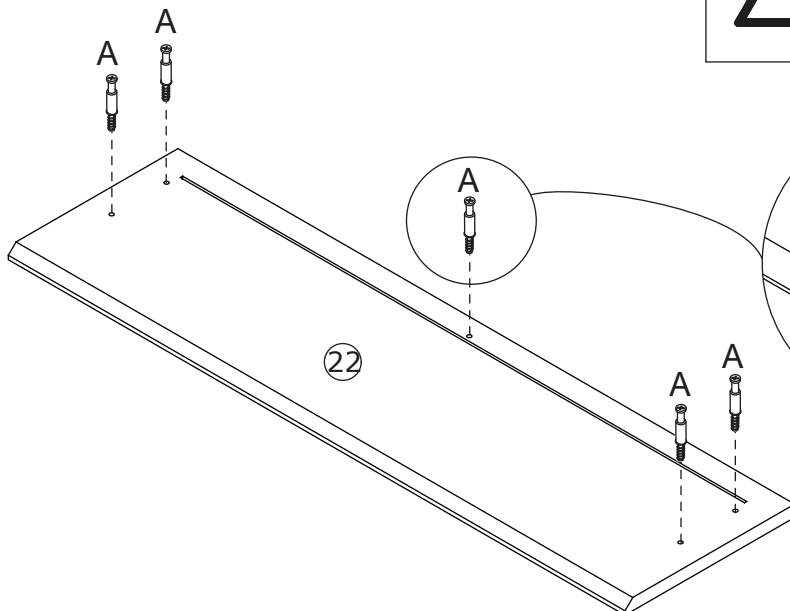

Screw eccentric rod(A) into board 22 as shown.

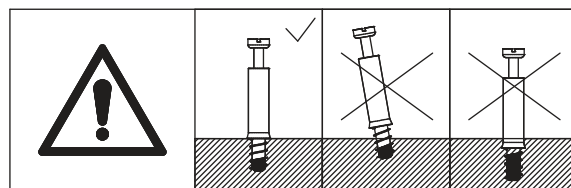

x3



22

B x 15

 Ø15 x 9 mm

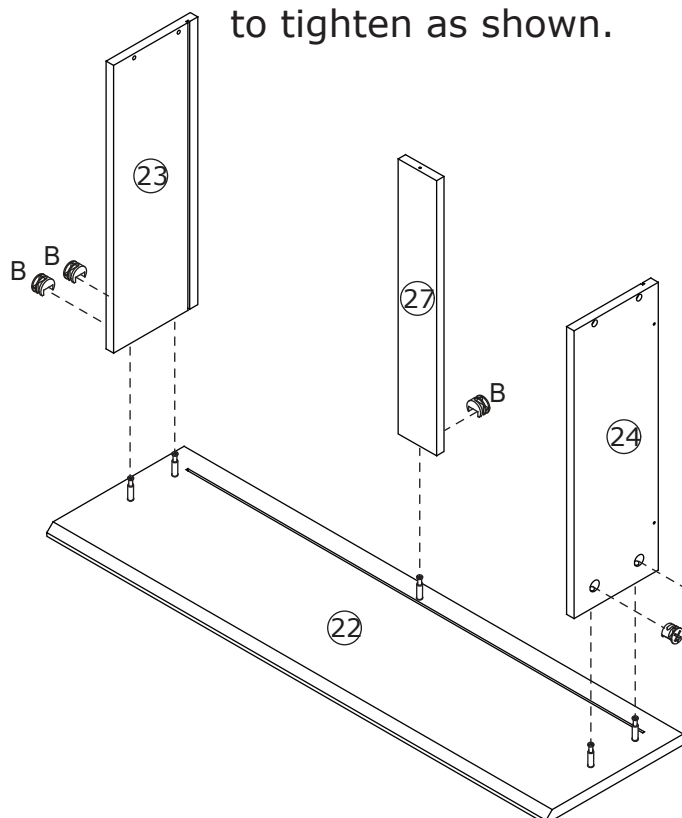

Attach board 22 to board 23, 27 and 24, add cam lock(B) into and turn clockwise to tighten as shown.

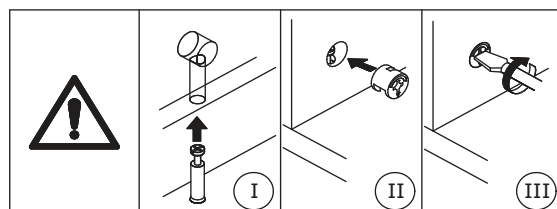

x3



23

Insert back board 26 along available grooves as shown.

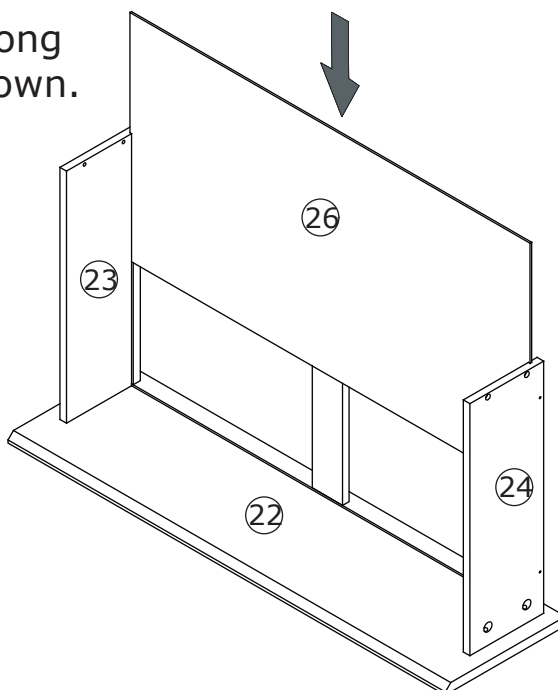

x3

24

D x 15



Ø 3 x 35 mm



Fix board 25 to board 23, 27 and 24 with screw(D) as shown.

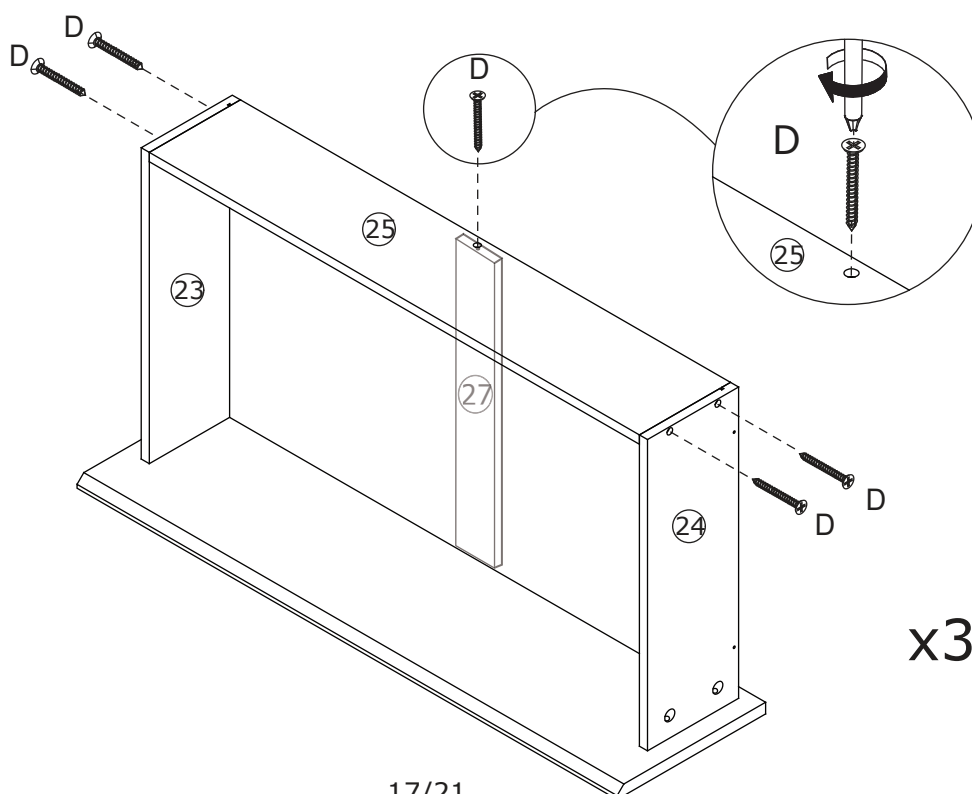

x3

25

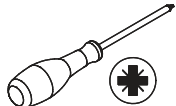
DL x 3 300 mm	DR x 3 300 mm	Y x 12 Ø3 x 12 mm	
------------------	------------------	----------------------	---

Fix runner(DL) and (DR) to board 23 and 24 with screw(Y) as shown.

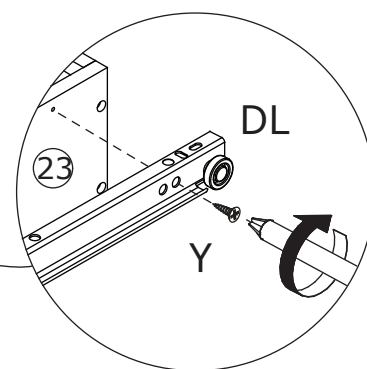
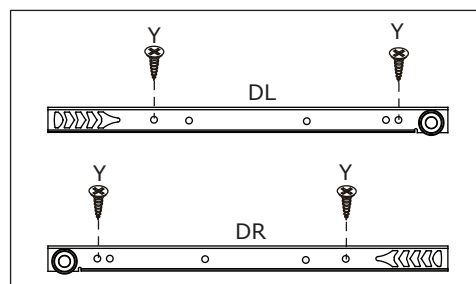
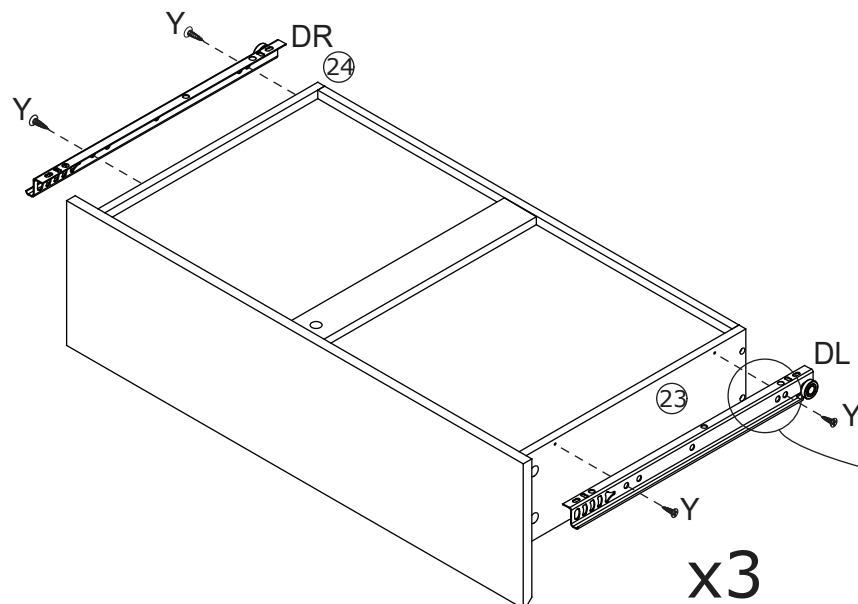

26

Align rails, insert the drawer in.

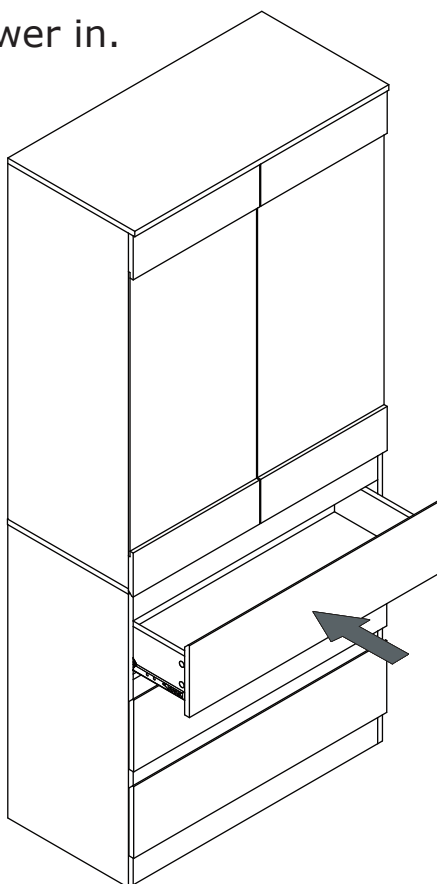

27

J x 16



K x 16



Ø3 x 16 mm

Q x 1



R x 1



S x 1

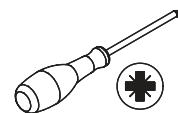



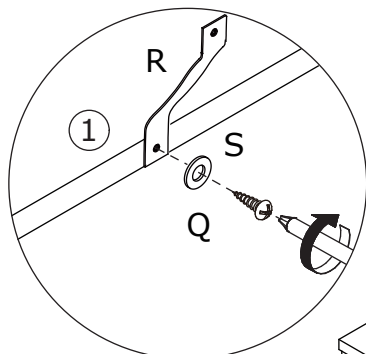

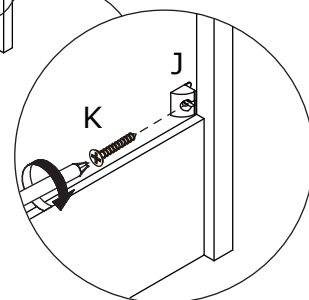
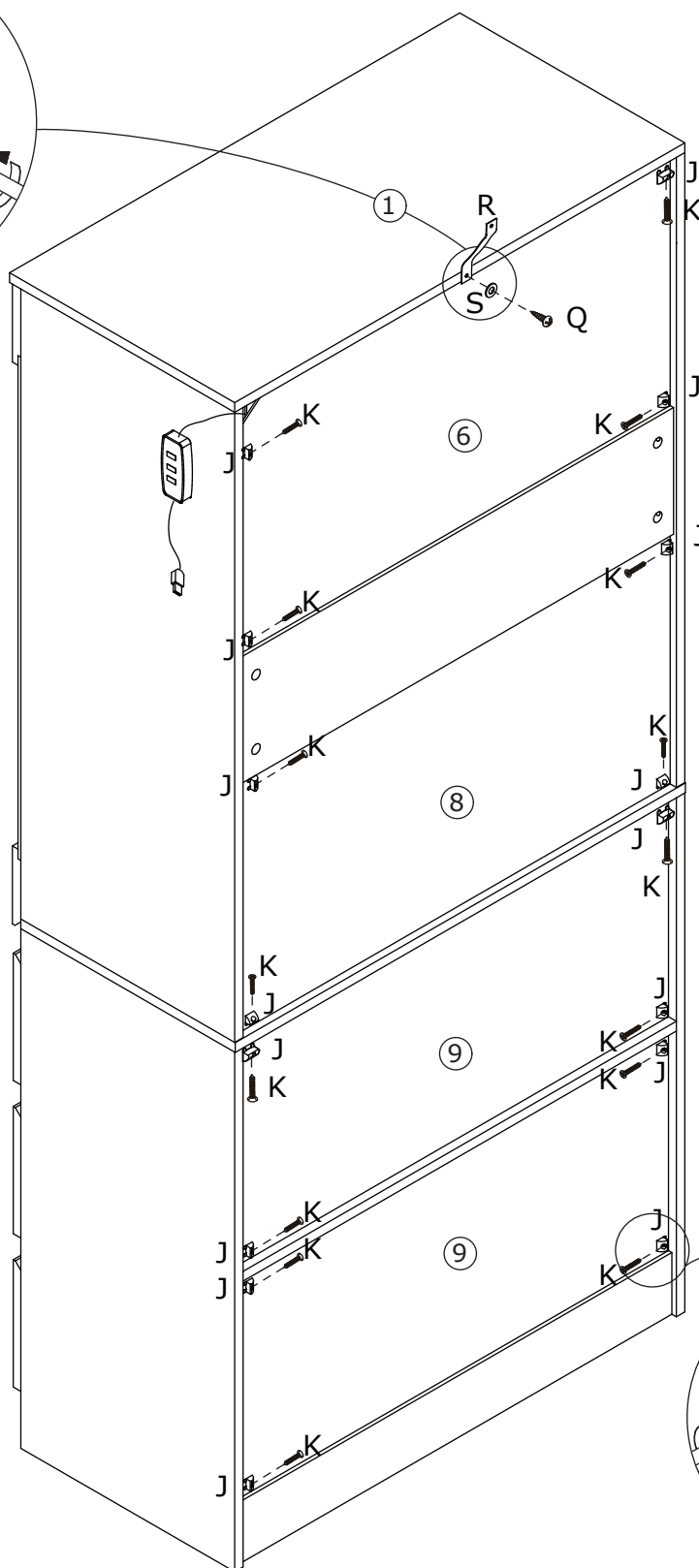

Insert buckle(J) into back slots and fix with screw(K) as shown.



Fix part(R) to board 1 with washer(S) and screw(Q) as shown.

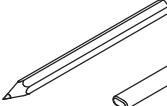
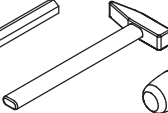
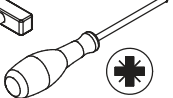

28

<p>D x 1</p>  <p>Ø4 x 35 mm</p>	<p>P x 1</p>  <p>Ø6 x 30 mm</p>	<p>S x 1</p> 	    
--	--	--	--

Install anti-tipping device as shown.

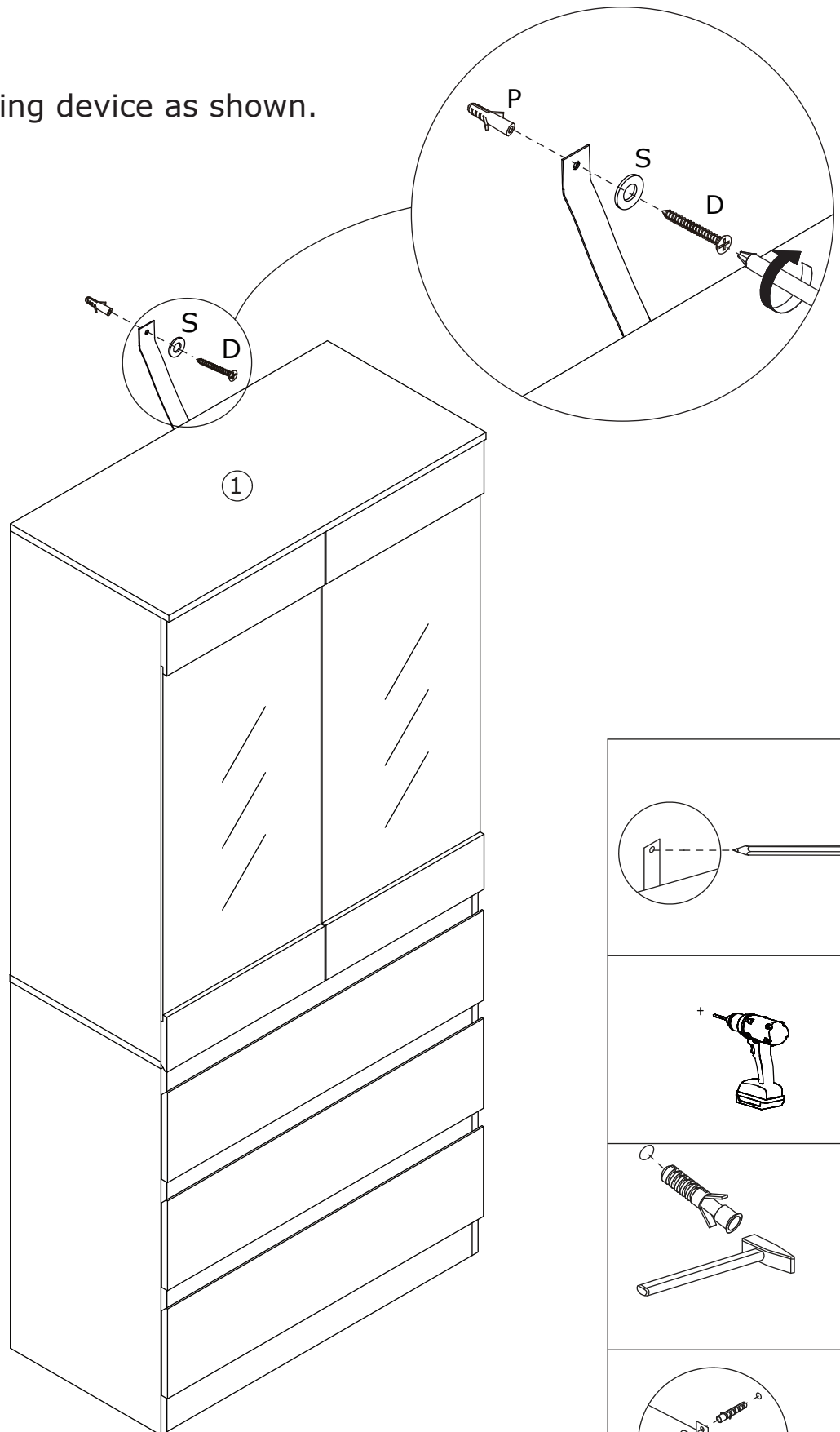

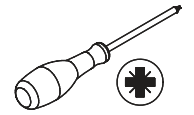

If doors are still not aligned if the hinges are properly correctly, please watch the video.

<https://youtu.be/n0Lb36SoODM>

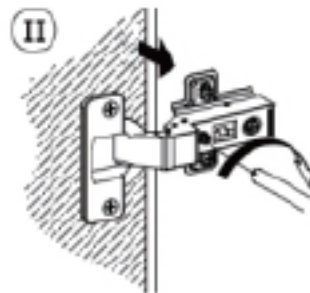
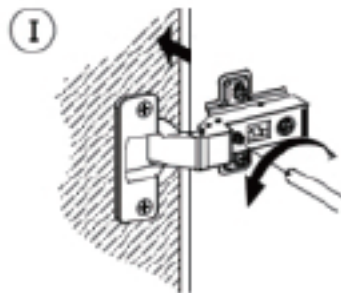
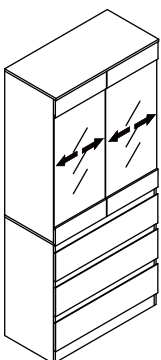
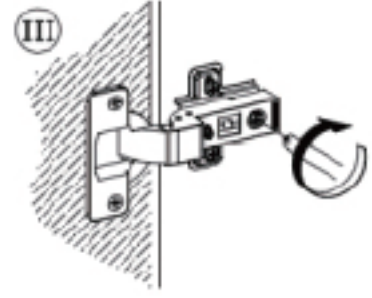
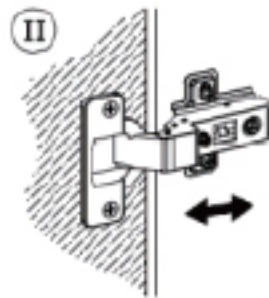
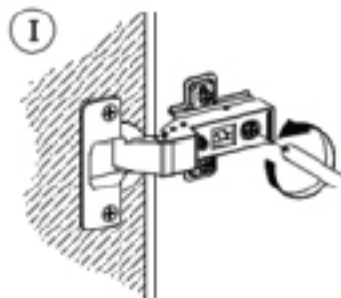
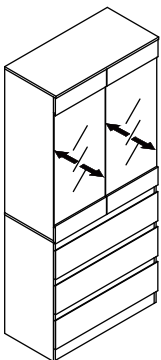
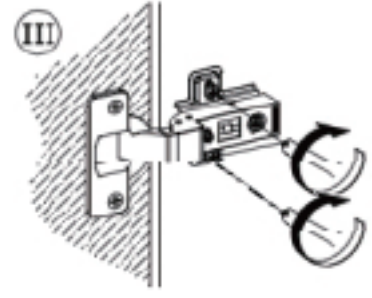
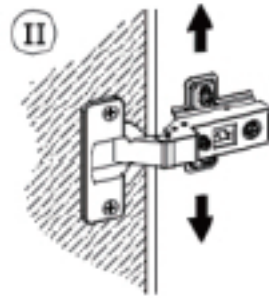
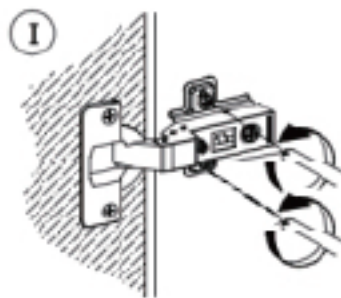
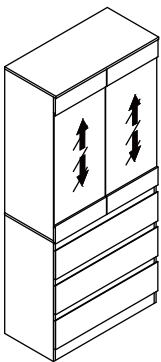
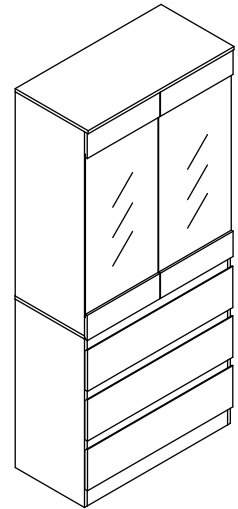

WARRANTY

WARRANTY CLAIMS

- There is a 30-day warranty for broken furniture or any other problems that do not work properly. The warranty will start from the date of purchase which must be verified by proof of purchase.
- Before making a claim, we may be able to answer your query, simply call us. Please leave your purchase order number, along with some details of the problem, if you want a replacement part. We will arrange within 48 hours. If there is out of stock, we will reply with a shipping date.
- The product must be used in accordance with the instructions provided. For health reasons.
- For other reasons, if the furniture needs to be returned, it must be cleaned and dried and operated within 30 days of receipt.

Type of Warranty Claim

- Failure to follow the furniture instructions will invalidate the warranty. Attention please.
- Does not include damage during installation, but includes damage during transportation.

Scope of responsibility

- Shall not bear any responsibility for misuse or user damage and / or loss of parts during the installation of furniture.
- After using, the damage and scratches of the furniture are not covered by the warranty.

The Warranty Relates to All Bought in The Us and Covers The Following Areas

- Sheet parts: 1 month from the date of purchase.
- Electrical parts: 1 month from the date of purchase.

RETURNS

CHANGED YOUR MIND AND NEED TO RETURN YOUR ITEM?

PLEASE FOLLOW THE BELOW INSTRUCTIONS:

- If you have purchased and have simply changed your mind, follow the retailer's instructions for returns.

DEFECTIVE ITEMS

- If your item is defective in any way, i.e. it doesn't work but you can't identify why, in the first instance, please call us.

DAMAGED ITEMS

- If you receive an order with obvious shipping damage from the retailer, then we suggest the delivery is refused. If the delivery has been accepted and then shipping damage is found, please follow the specific instructions advised by the retailer.
In all circumstances please save all packaging material and paperwork for the order. Please be aware that if you dispose of packaging material or attempt to return the merchandise without contacting the fulfiller, you jeopardise your chances of making a claim, and you may not receive a credit for the return.

AFTER-SALES CONTACT



feedbackstation@163.com



(303)800-6387

Display Cabinet

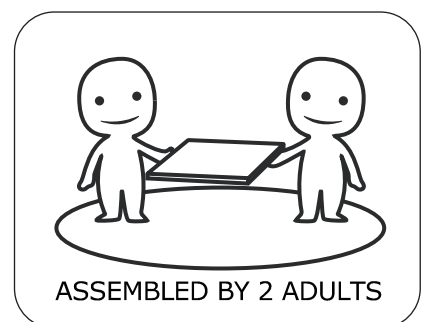
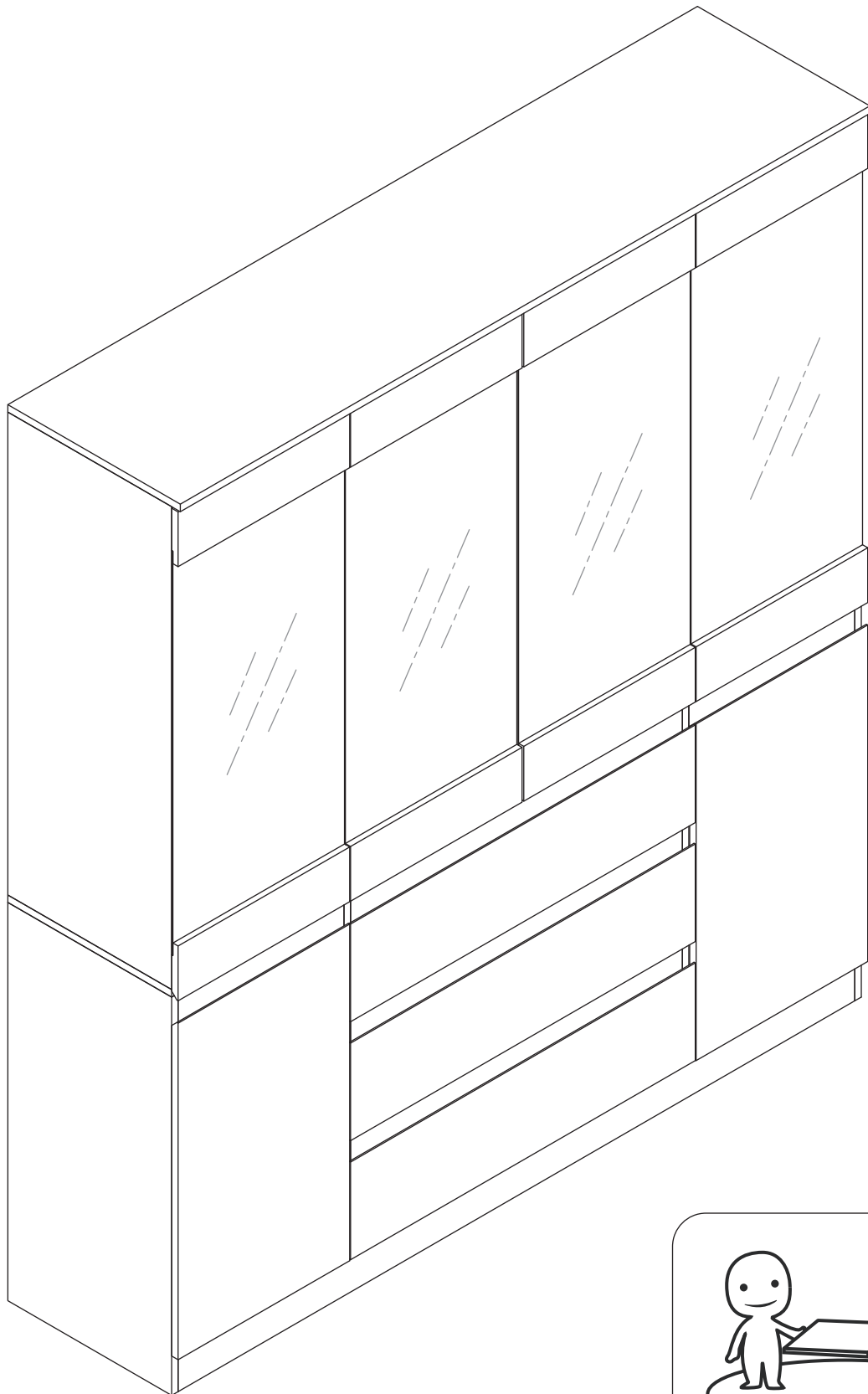

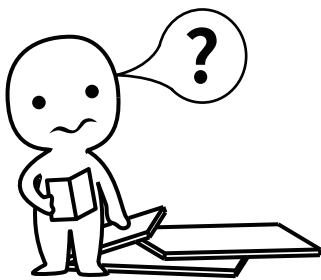

IMPORTANT INFORMATION!

please read the entire manual before starting to assemble and/or using this product. follow the manual thoroughly and keep it for further reference.

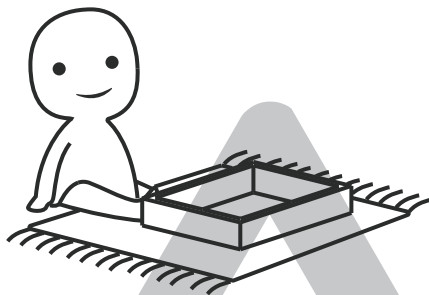
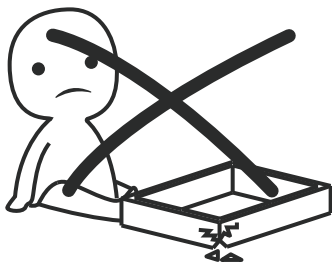

AVOID SCRATCHES!

In order to avoid scratching this furniture should be assembled on a soft layer-could be a rug.

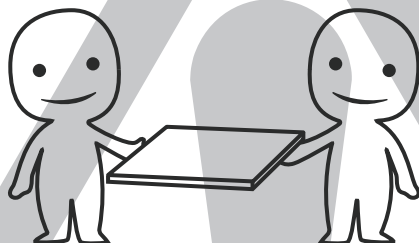

IMPROVE EFFICIENCY !

Try to find a partner to install with you, which can speed up the installation efficiency and shorten the time.

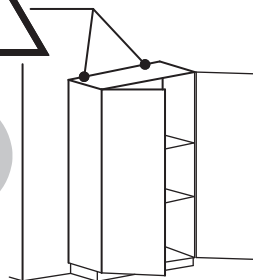
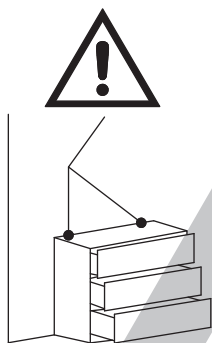

ANTI-TOPPLE WARNING !

Overturned furniture can cause serious or fatal crush injuries. To prevent tipping over, be sure to use the wall attachment, if not included with this product. Please purchase the wall attachment that fit your wall. If unsure, seek professional advice. Please read and follow each step of the instructions carefully.

IMPORTANT !

It is important that any product which is assembled using any kind of screw is re-tightened 2 weeks after assembly, and once every 3 months - in order to assure stability through-out the lifespan of the product.

For regular maintenance and cleaning of the product, for the frame, please use a rag dipped in neutral detergent to fully wipe it, and then dry it with a clean rag. For glass materials, wipe with a rag dampened with water glass cleaner, and then dry with a dry rag.

Do not use an electric screwdriver, and do not use too much force when installing, because the board is easy to break.

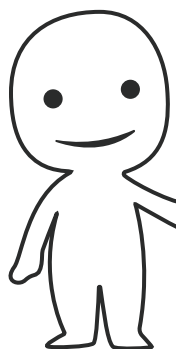

Please prepare the following tools

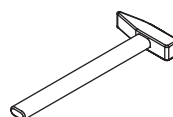
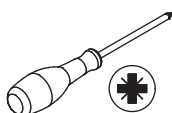
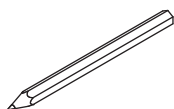

When installing, please carefully confirm whether each screw corresponds to the manual, accessories with similar shapes can be distinguished by size

A x 69

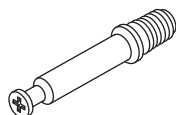

Ø 6 x 35 mm

B x 69



Ø 15 x 10 mm

C x 52



Ø 6 x 30 mm

D x 29



Ø 4 x 35 mm

E x 16



Ø 6 x 14 mm

F x 86



Ø 3.5 x 14 mm

G x 4

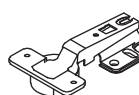

H x 4

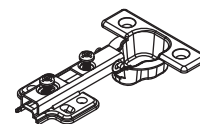

I x 16

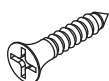

Ø 3 x 16 mm

J x 16

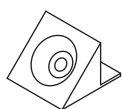

K x 8



L x 8

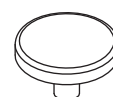

M x 16



N x 1

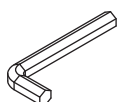

O x 2

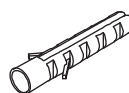

Ø 6 x 30 mm

P x 2

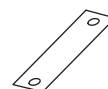

Q x 4



R x 2



Ø4 x 14 mm

S x 1

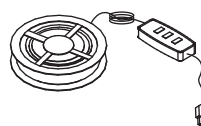

T x 6

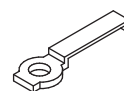

U x 24

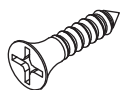

Ø3 x 12 mm

V x 4

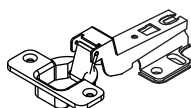

CL x 3

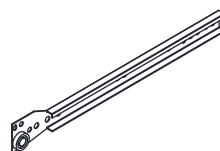

CR x 3

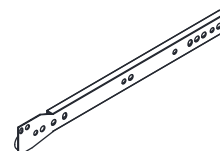

DL x 3

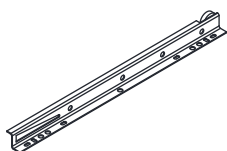

DR x 3

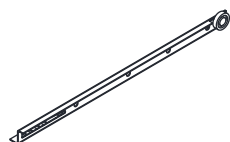

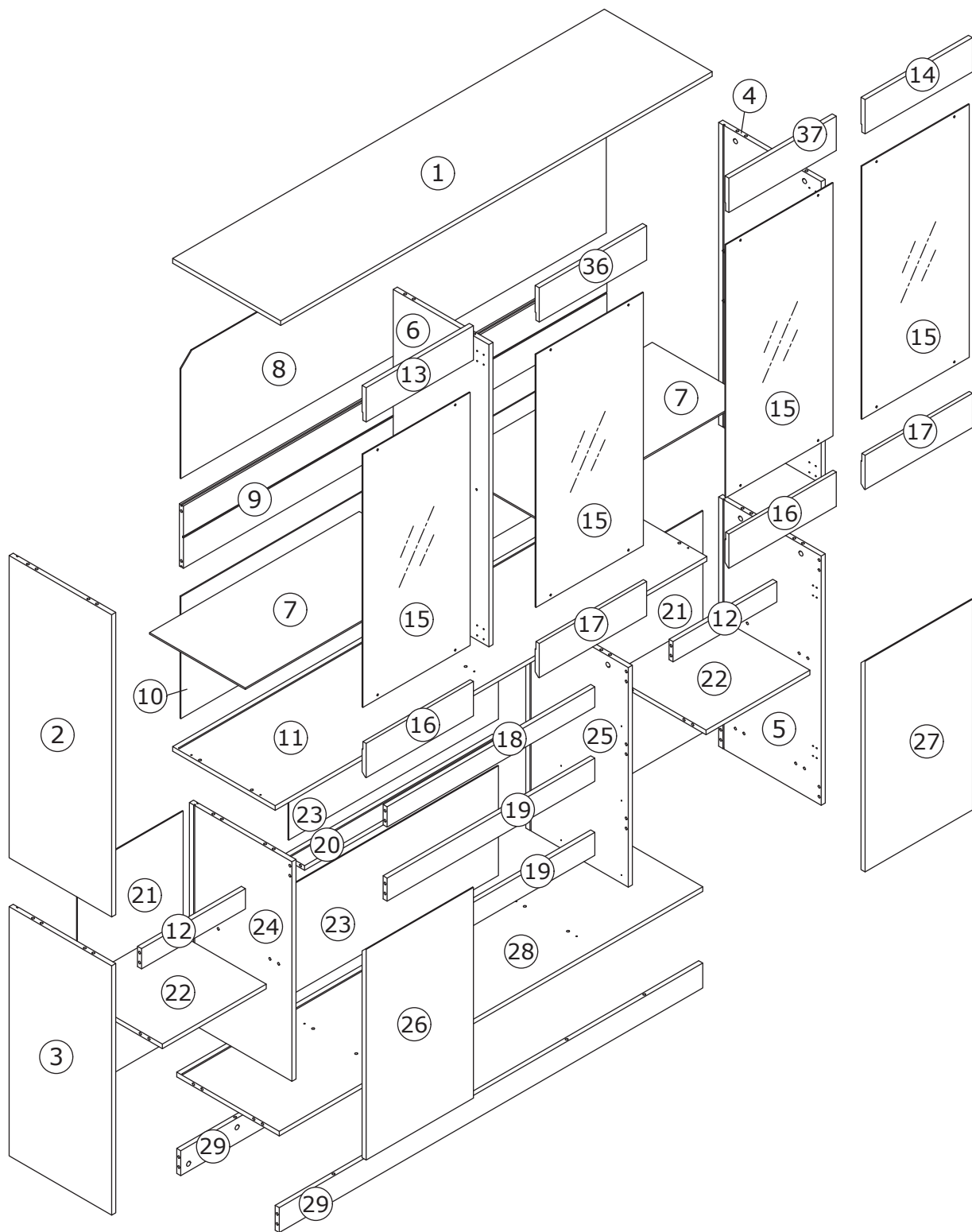

⚠ WARNING





Children have died from furniture tipover. To reduce the risk of furniture tipover:

- ALWAYS install tipover restraint provided.
- NEVER put a TV on this product.
- NEVER allow children to stand, climb or hang on drawers, doors, or shelves.
- NEVER open more than one drawer at a time.
- Place heaviest items in the lowest drawers.

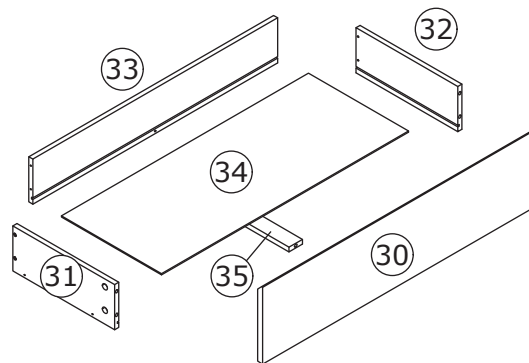
*This is a permanent label.
Do not remove!*

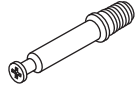

1

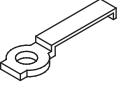
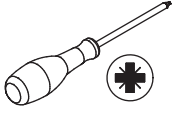
<p>A x 18</p>  <p>Ø 6 x 35 mm</p>	<p>F x 6</p>  <p>Ø 3.5 x 14 mm</p>	<p>S x 1</p> 	<p>T x 6</p> 	
--	---	--	---	---

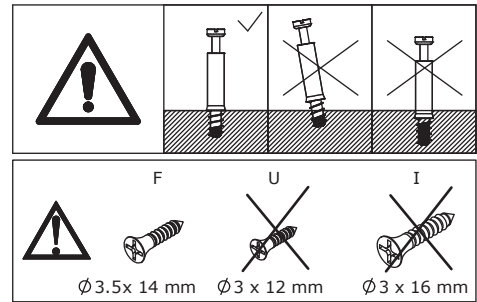
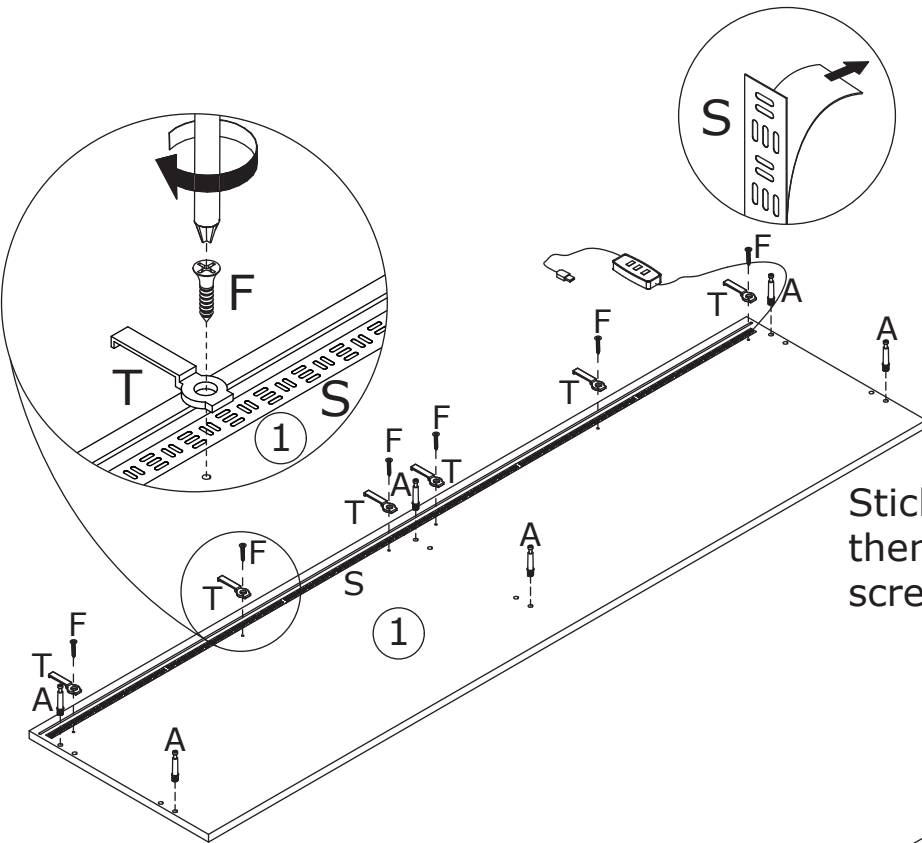

Stick light strip(S) to board 1, then fix it using part(T) and screw(F) as shown.

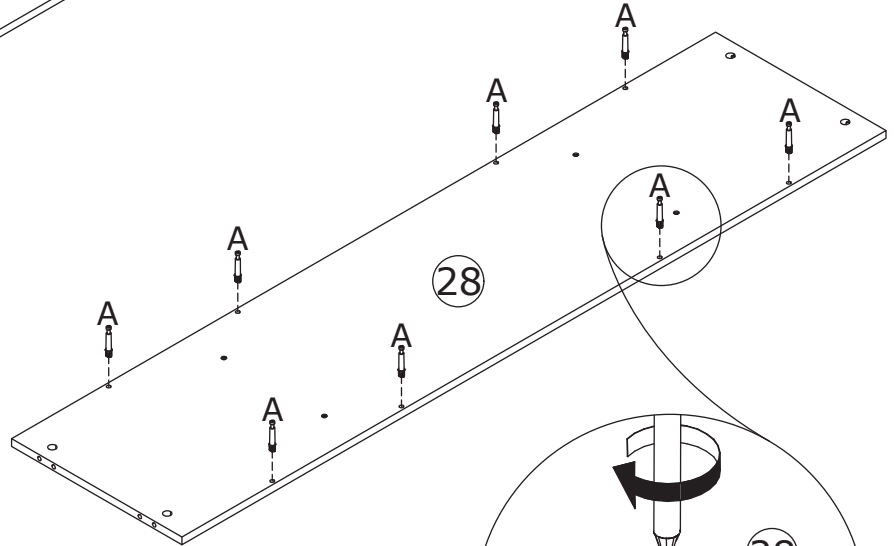

Screw eccentric rod(A) into board 1, 2, 4 and 28 with a screwdriver as shown.

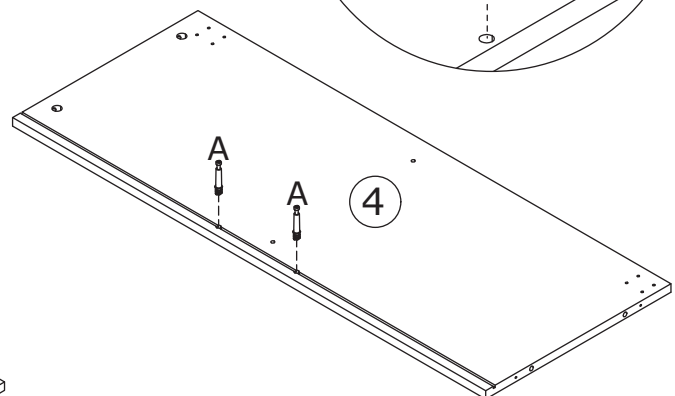
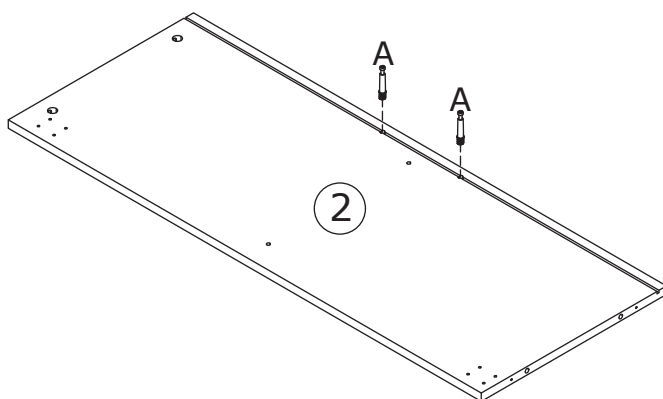
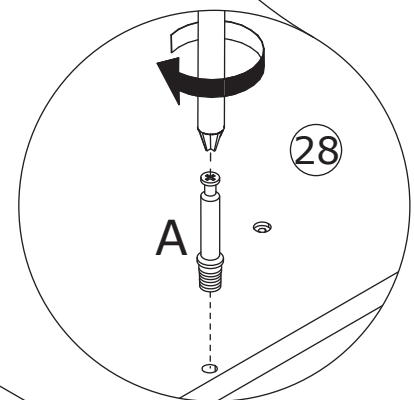

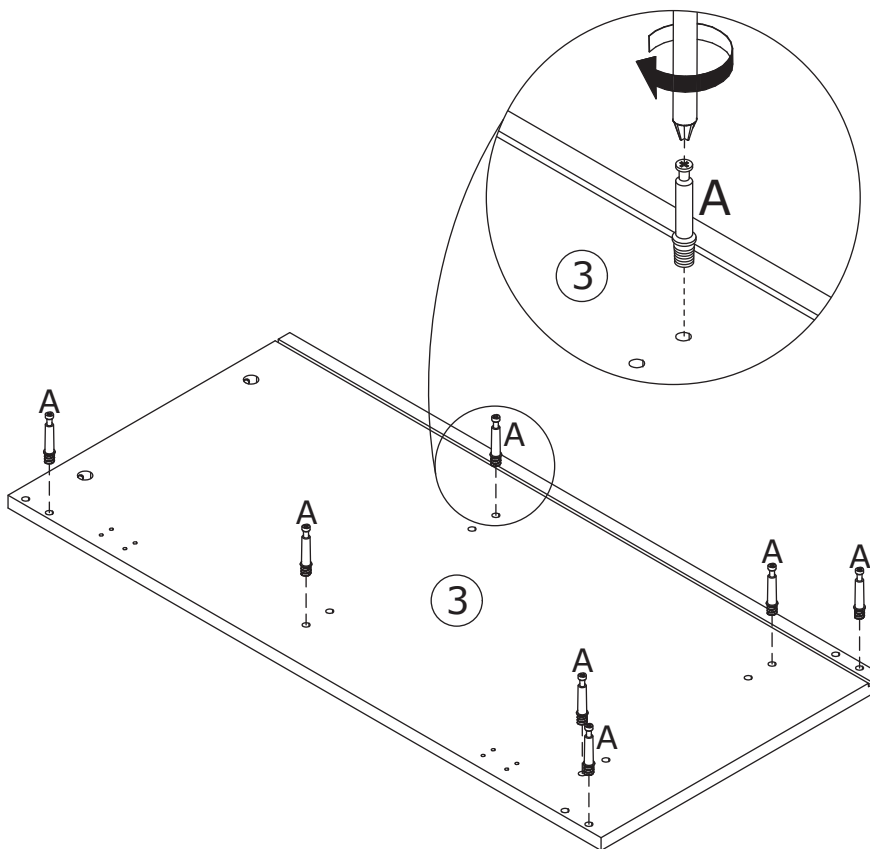
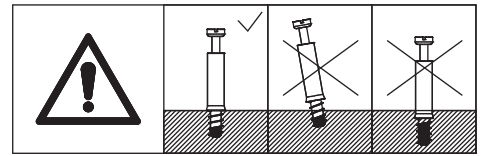
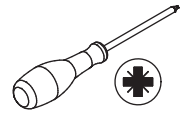
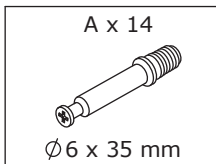

2

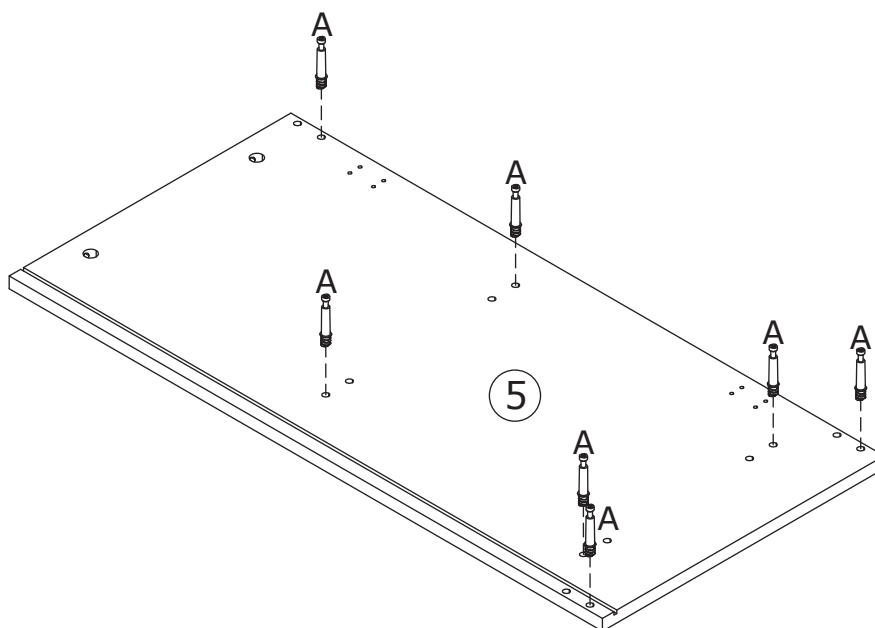

Screw eccentric rod(A) into board 3 and 5 as shown.

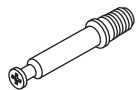

3

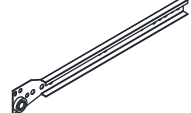
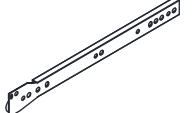
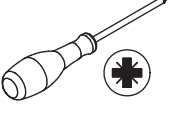
<p>A x 8</p>  <p>Ø6 x 35 mm</p>	<p>U x 12</p>  <p>Ø3 x 12 mm</p>	<p>CL x 3</p> 	<p>CR x 3</p> 	
--	---	---	--	---

Fix rail(CL) and (CR) to board 24 and 25 with screw(U) as shown.

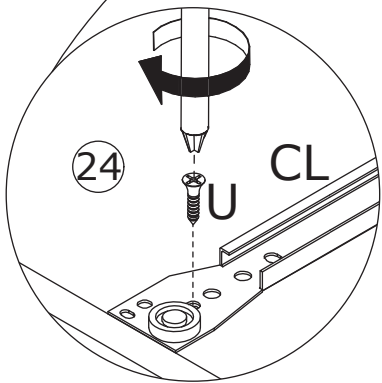
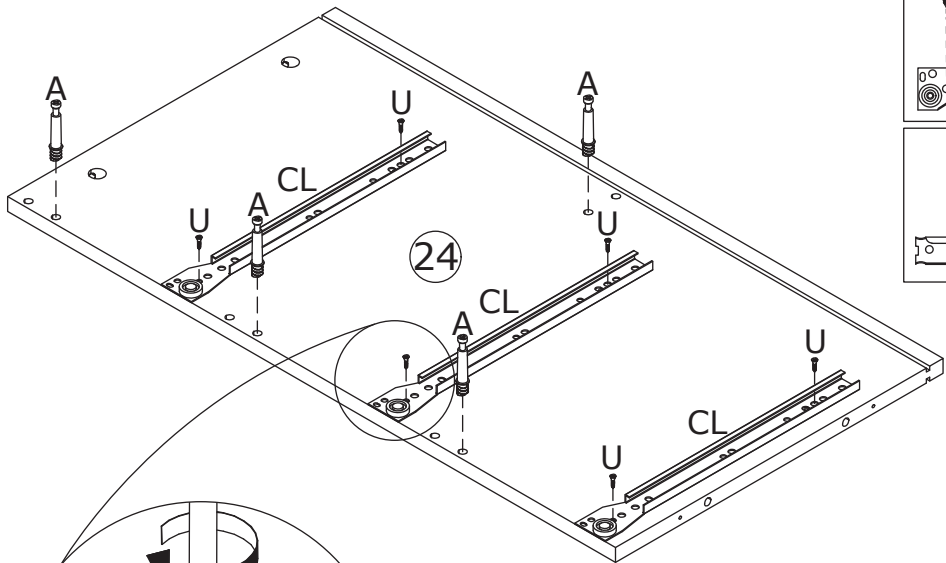
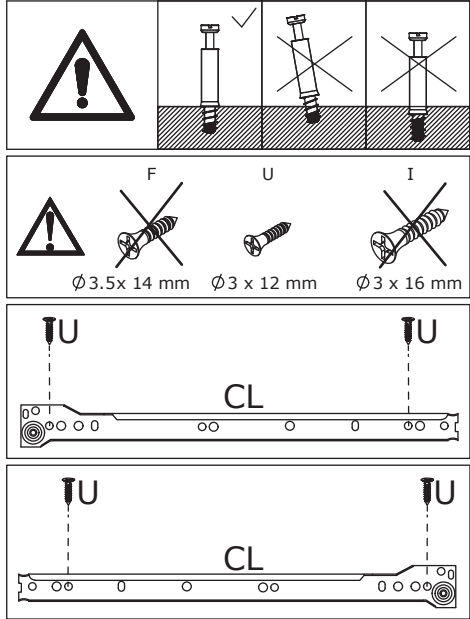

Screw eccentric rod(A) into board 23 and 25 as shown.

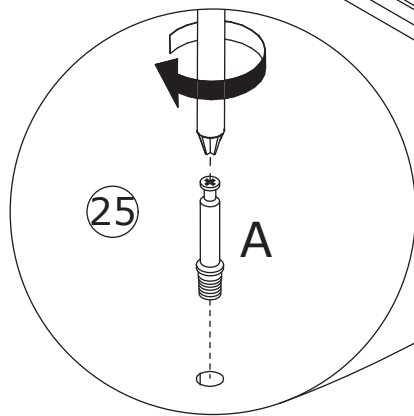
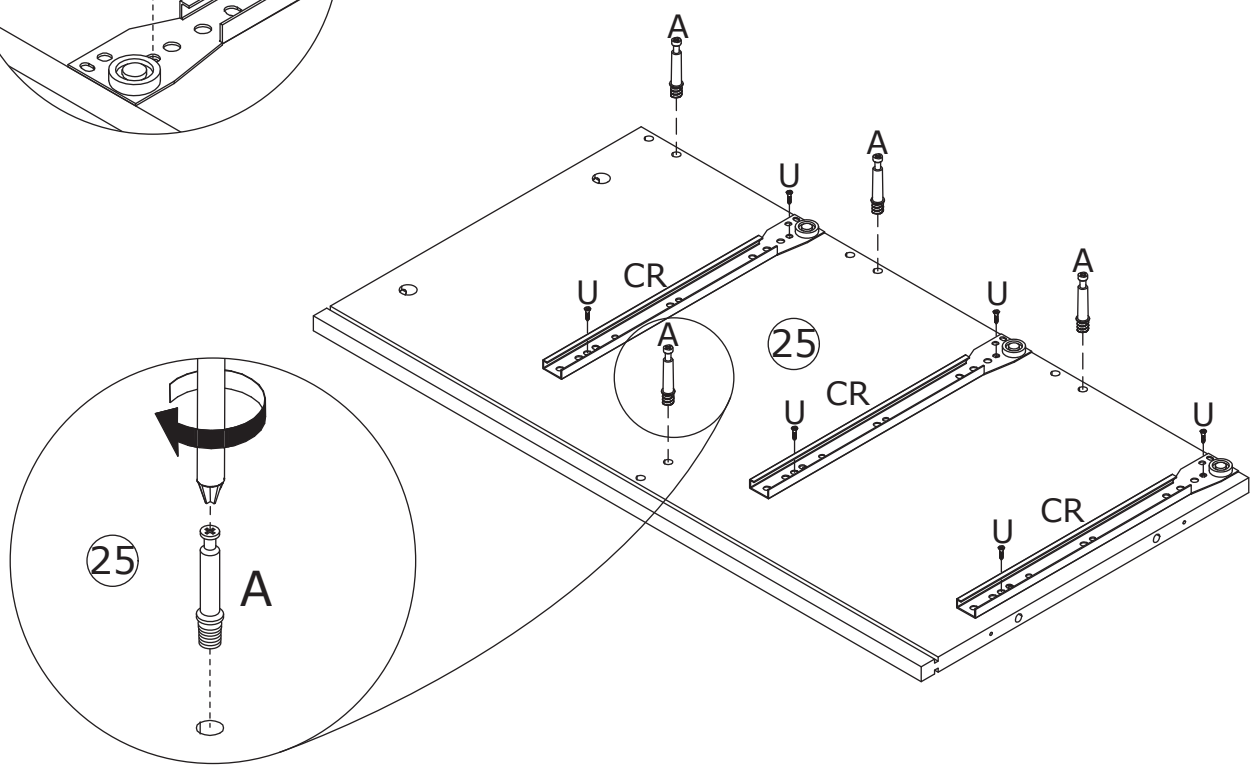

4

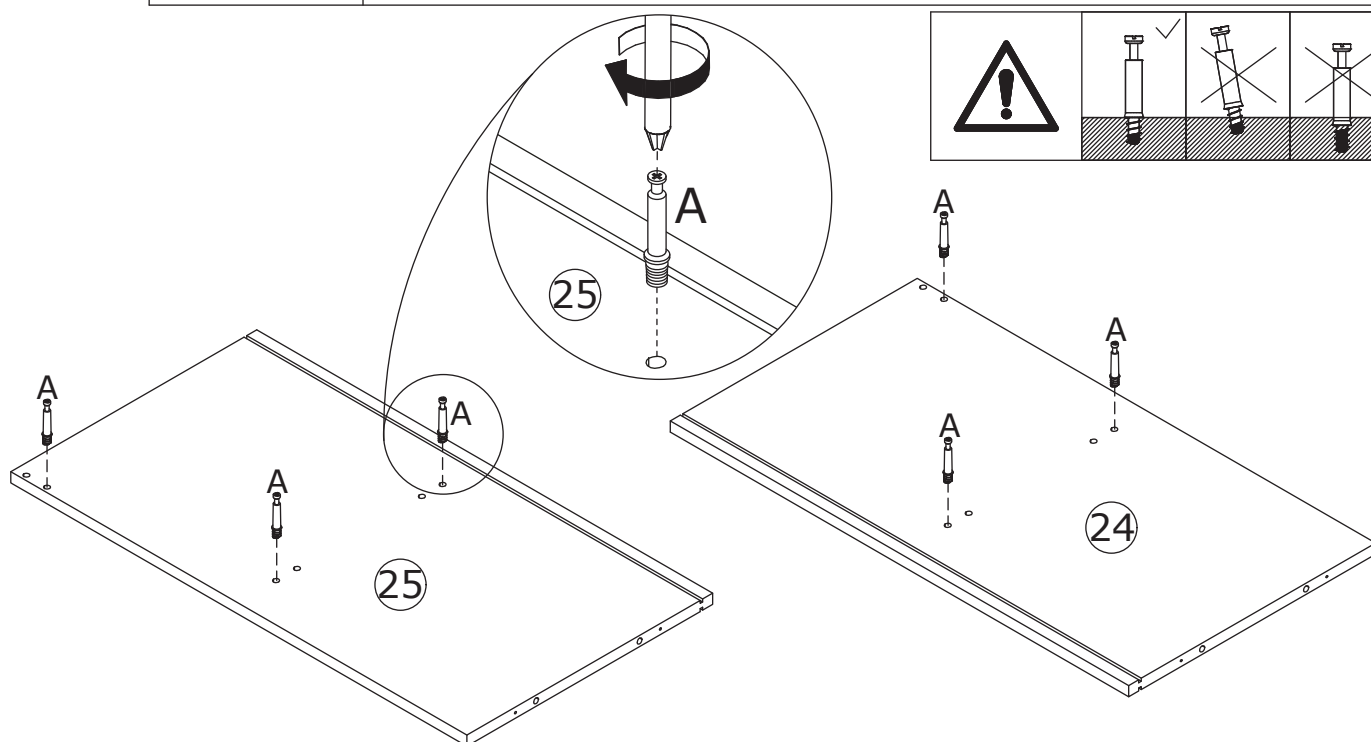
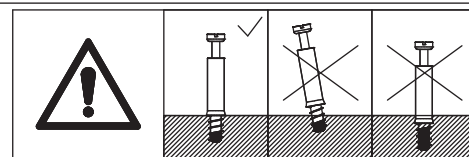
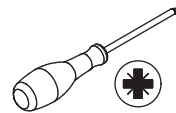
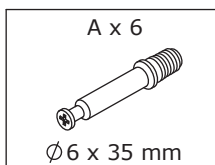

Flip the two boards to back, screw eccentric rod(A) into as shown.

5

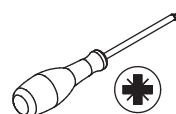
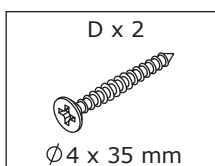

Fix board 9 to board 6 with screw(D) as shown.

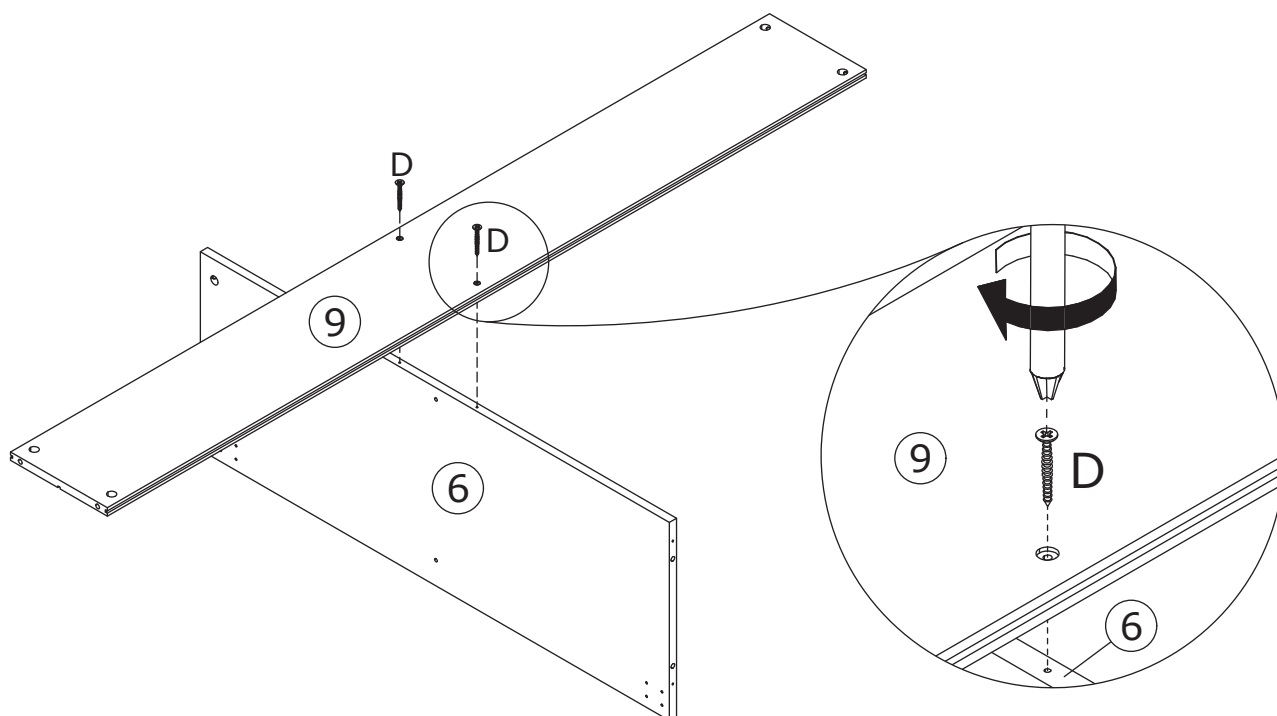

6

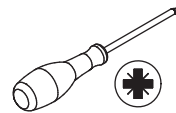
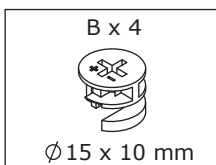

Connect board 2 and 4 to board 9,
add cam lock(B) into board 9 and
turn clockwise to tighten as shown.

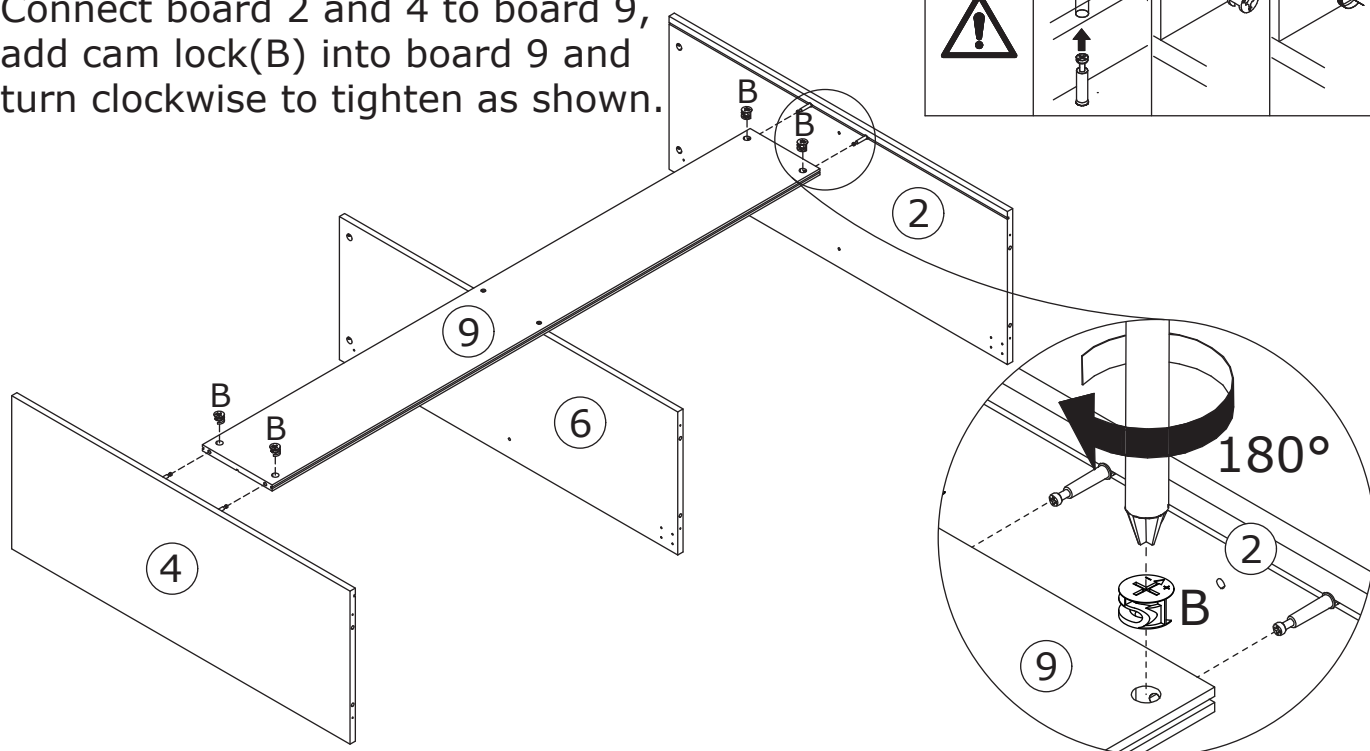
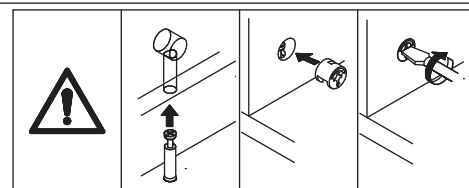

7

Insert back board 10 along
available grooves as shown.

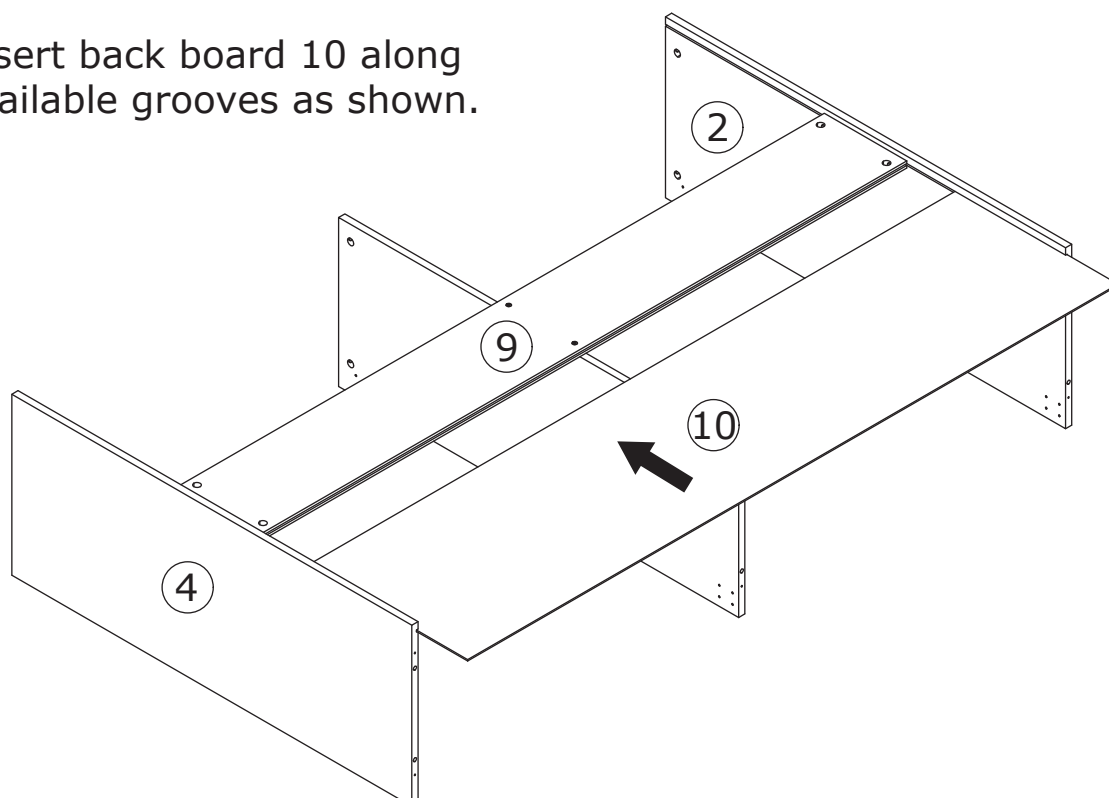

8

C x 6



Ø6 x 30 mm

D x 6

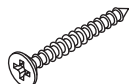

Ø4 x 35 mm

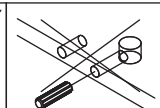
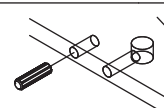
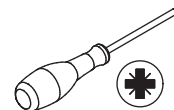

Attach board 11 to board 2, 4 and 6 using wooden dowel(C) and fix with screw(D) as shown.

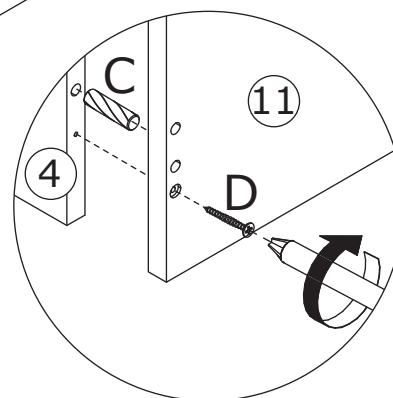
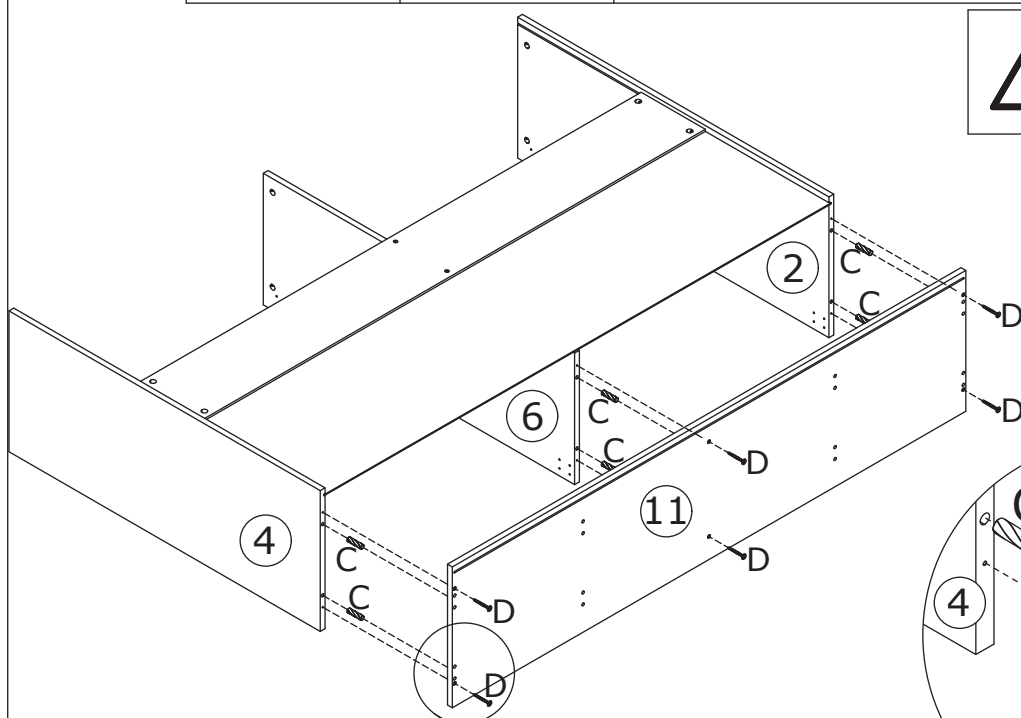

9

Insert back board 8 along available grooves as shown.

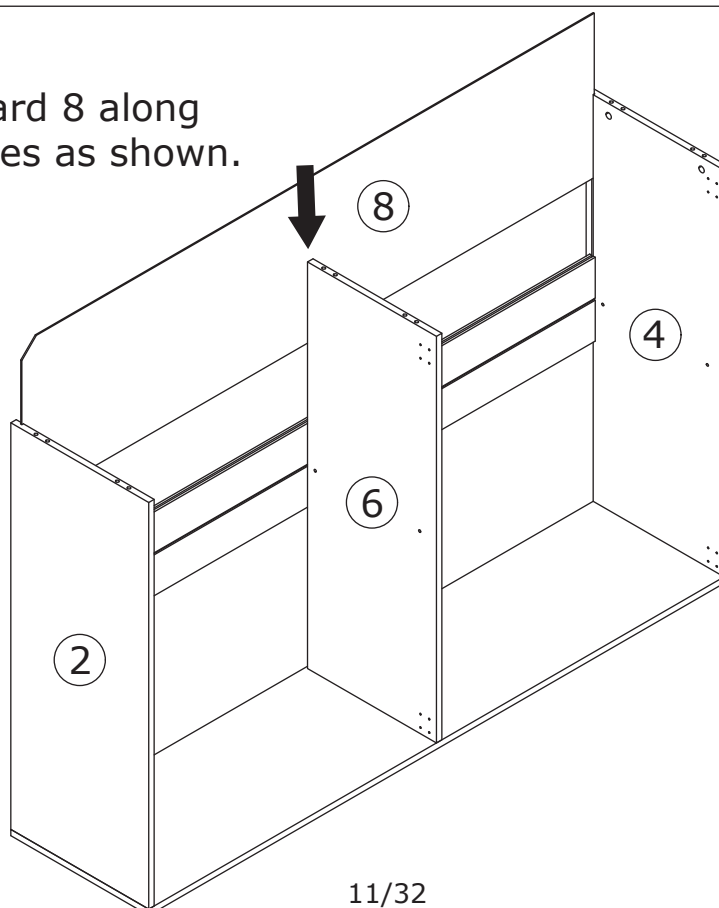

10

B x 6



Ø15 x 10 mm

C x 6

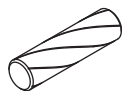

Ø6 x 30 mm

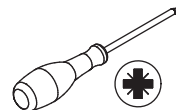

Cover board 1 to the top using wooden dowel(C), add cam lock(B) into and turn clockwise to tighten as shown.

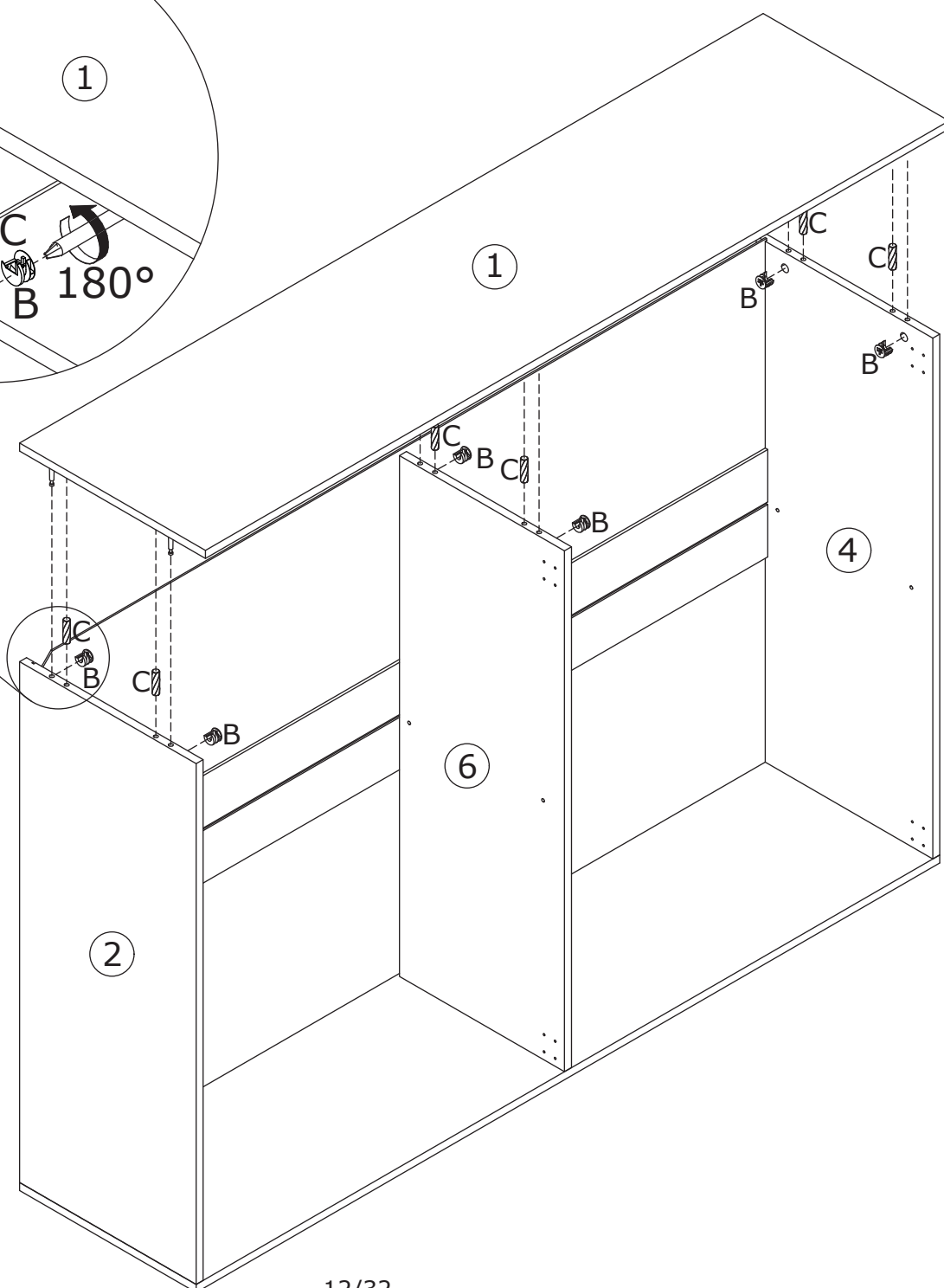
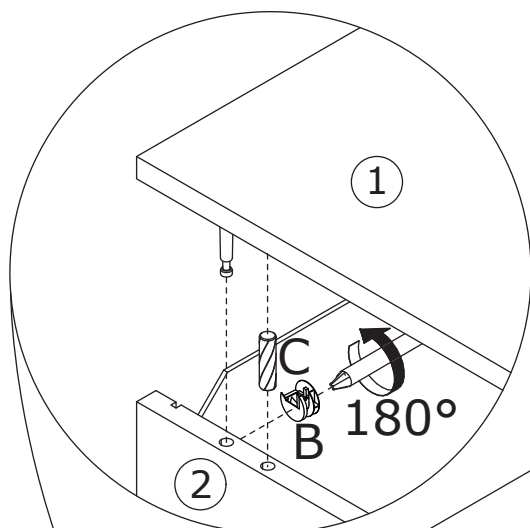
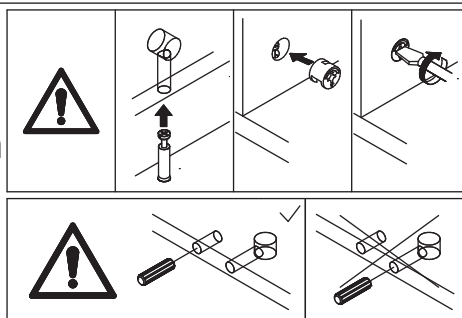

11

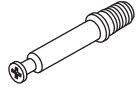
A x 8

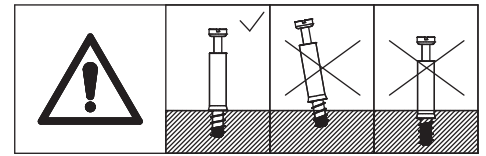
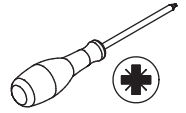
 Ø6 x 35 mm

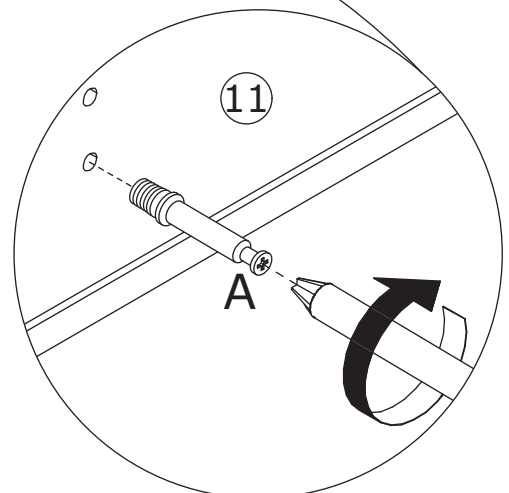
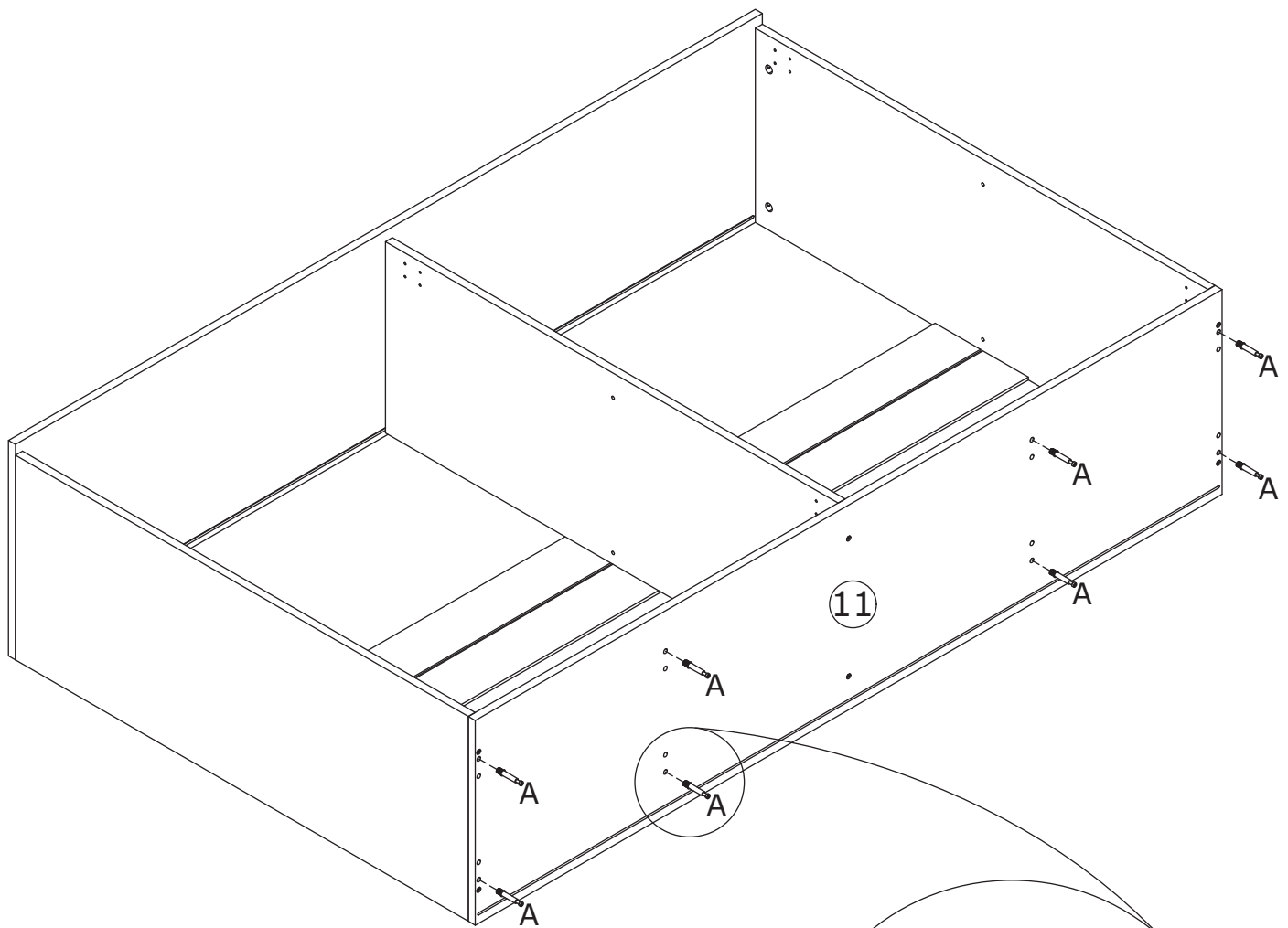

Screw eccentric rod(A) into board 11 at first.



12

B x 8



Ø 15 x 10 mm

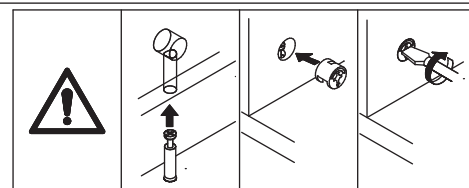
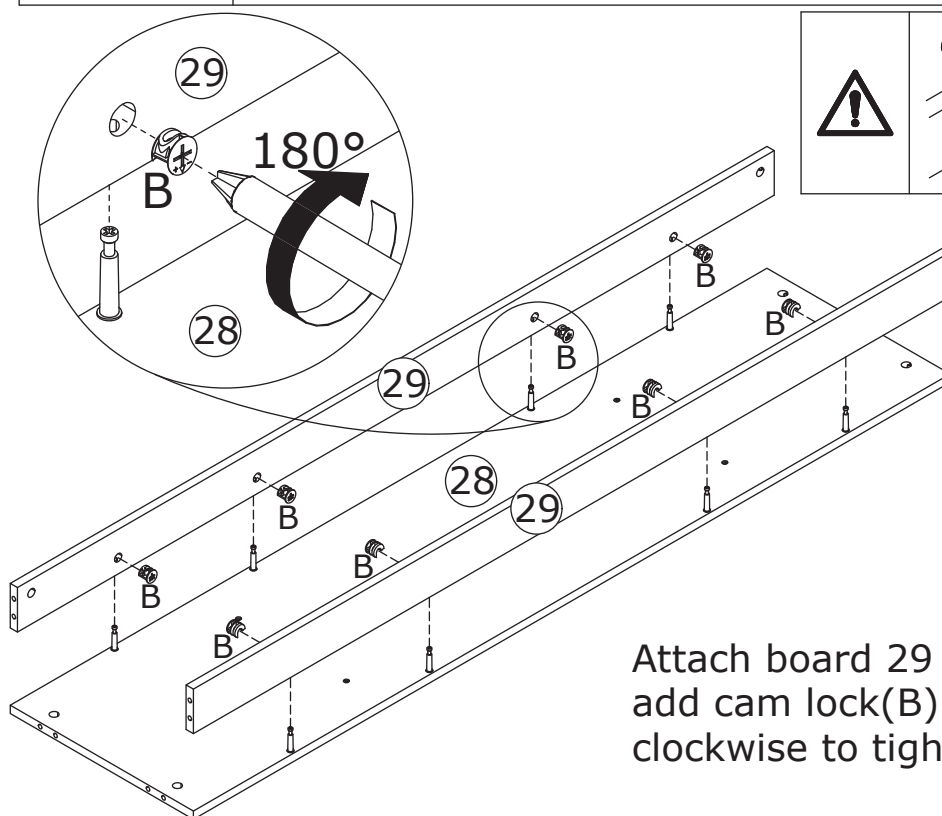
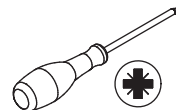

Attach board 29 to board 28, add cam lock(B) and turn clockwise to tighten as shown.

13

B x 4



Ø 15 x 10 mm

C x 4

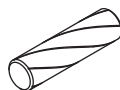

Ø 6 x 30 mm

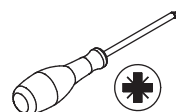

Attach board 18, 19 and 20 to board 25 using wooden dowel (C), add cam lock(B) and turn clockwise to tighten as shown.

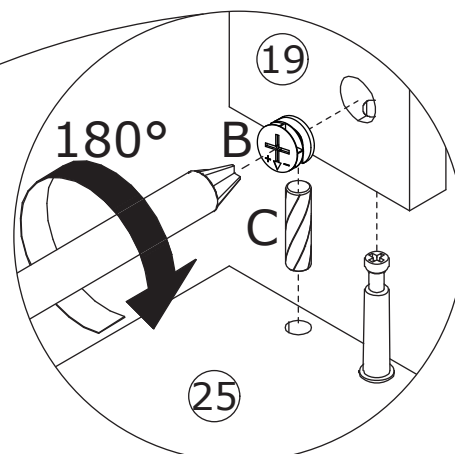
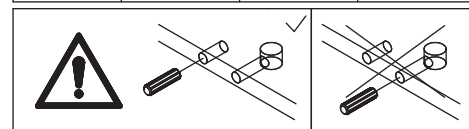
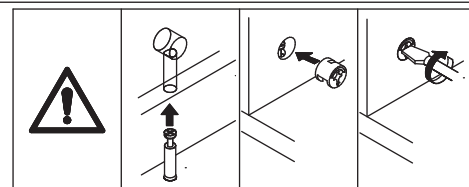
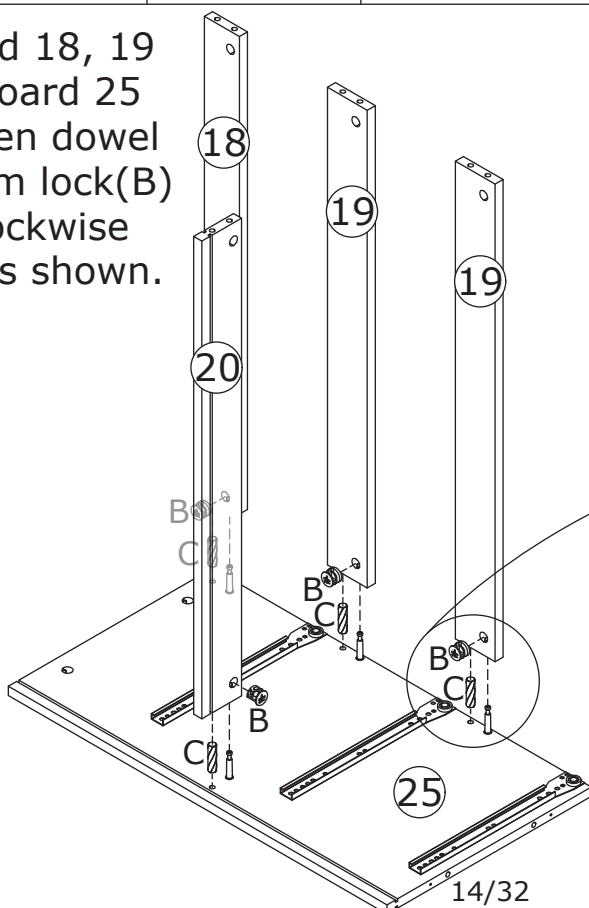

14

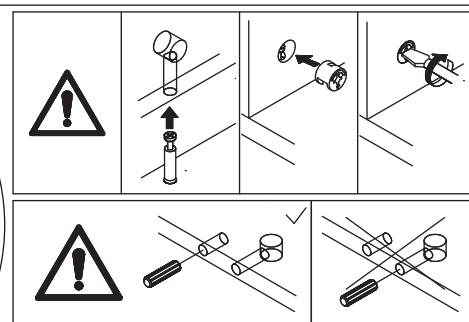
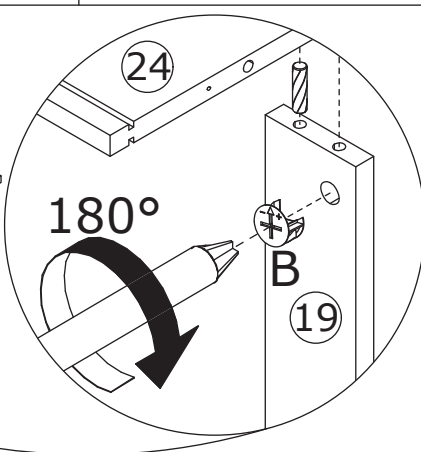
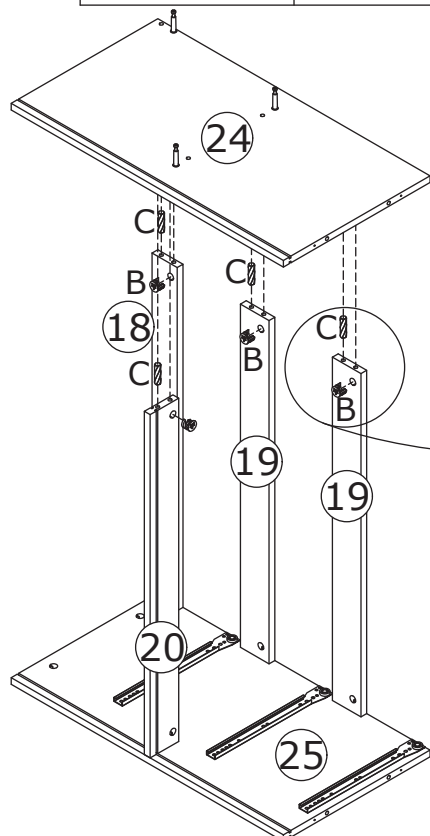
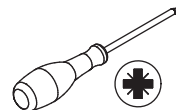
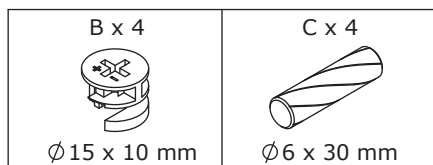

Attach board 24 to board 18, 19 and 20 using wooden dowel(C), add cam lock(B) and turn clockwise to tighten as shown.

15

Insert back board 23 along available grooves as shown.

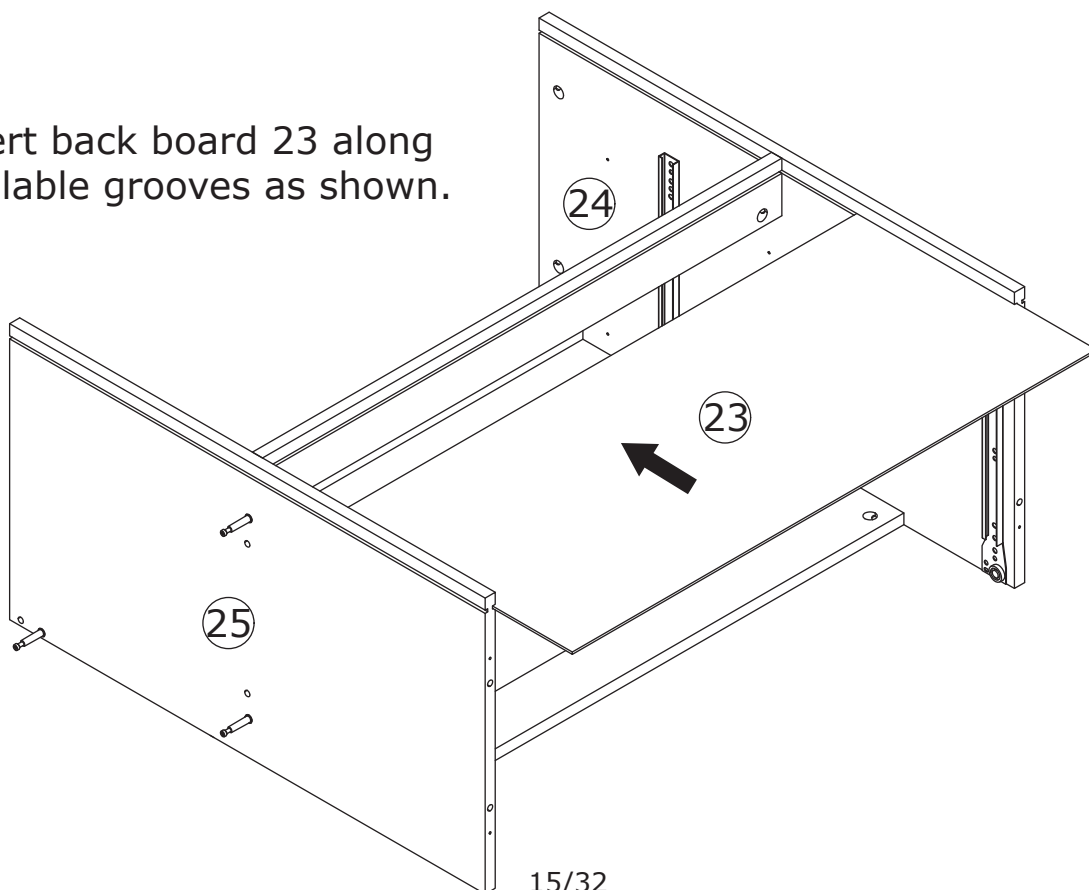

16

C x 4



Ø6 x 30 mm

D x 4

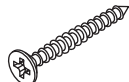

Ø4 x 35 mm

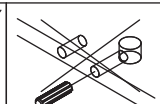
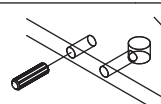
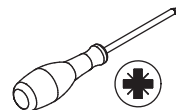

Attach board 28 to board 24 and 25 using wooden dowel(C) and fix with screw(D) as shown.

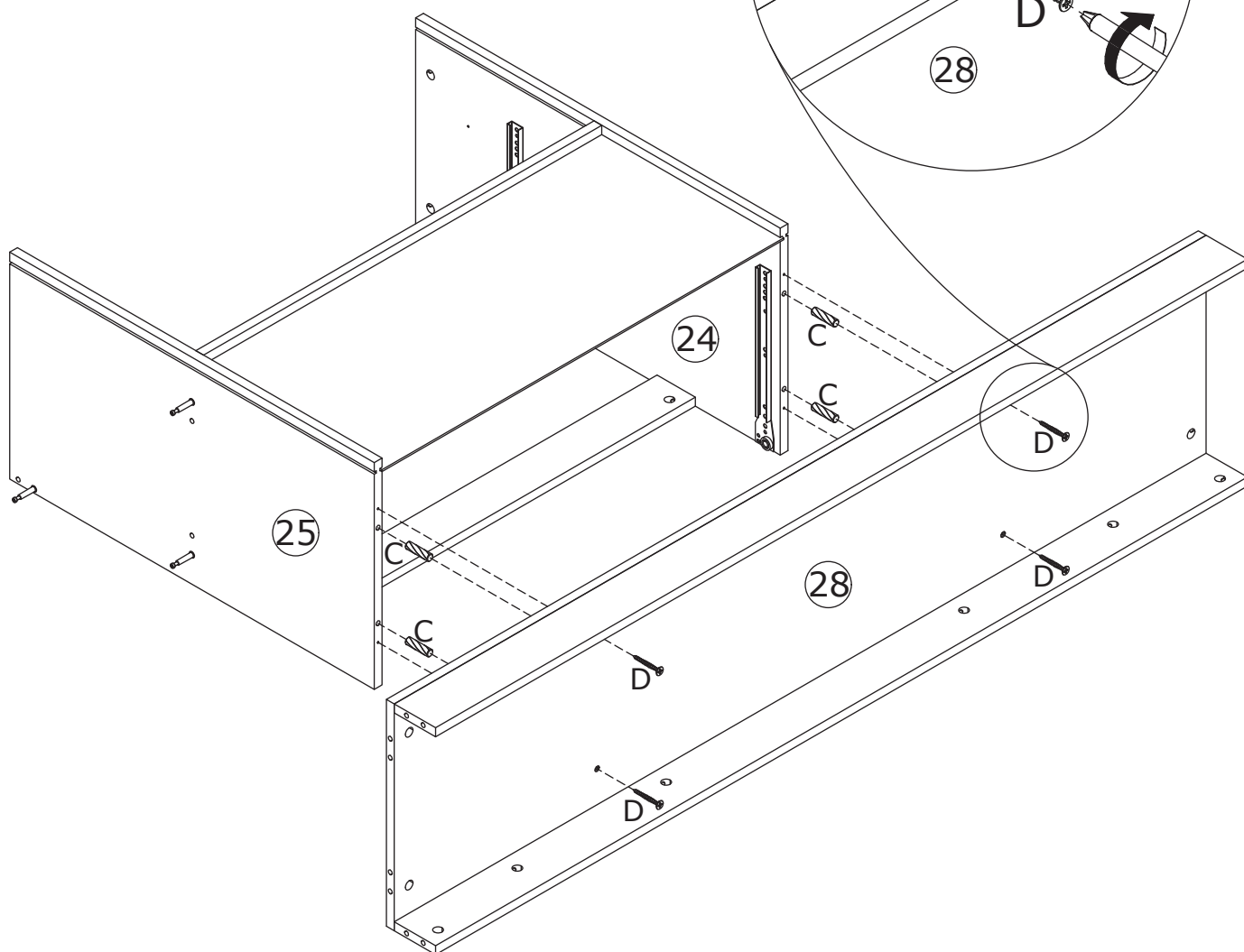
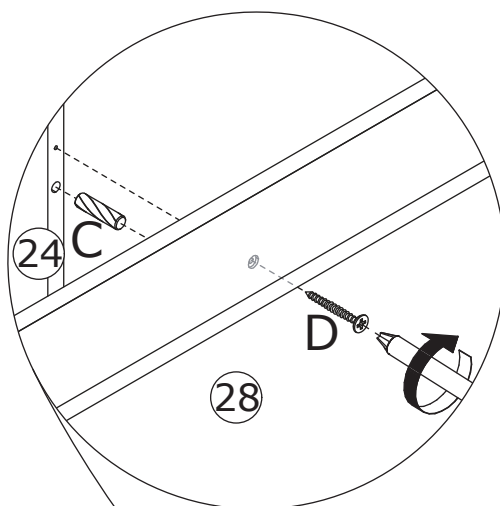

17

B x 6



Ø15 x 10 mm

C x 6

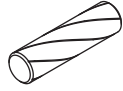

Ø6 x 30 mm

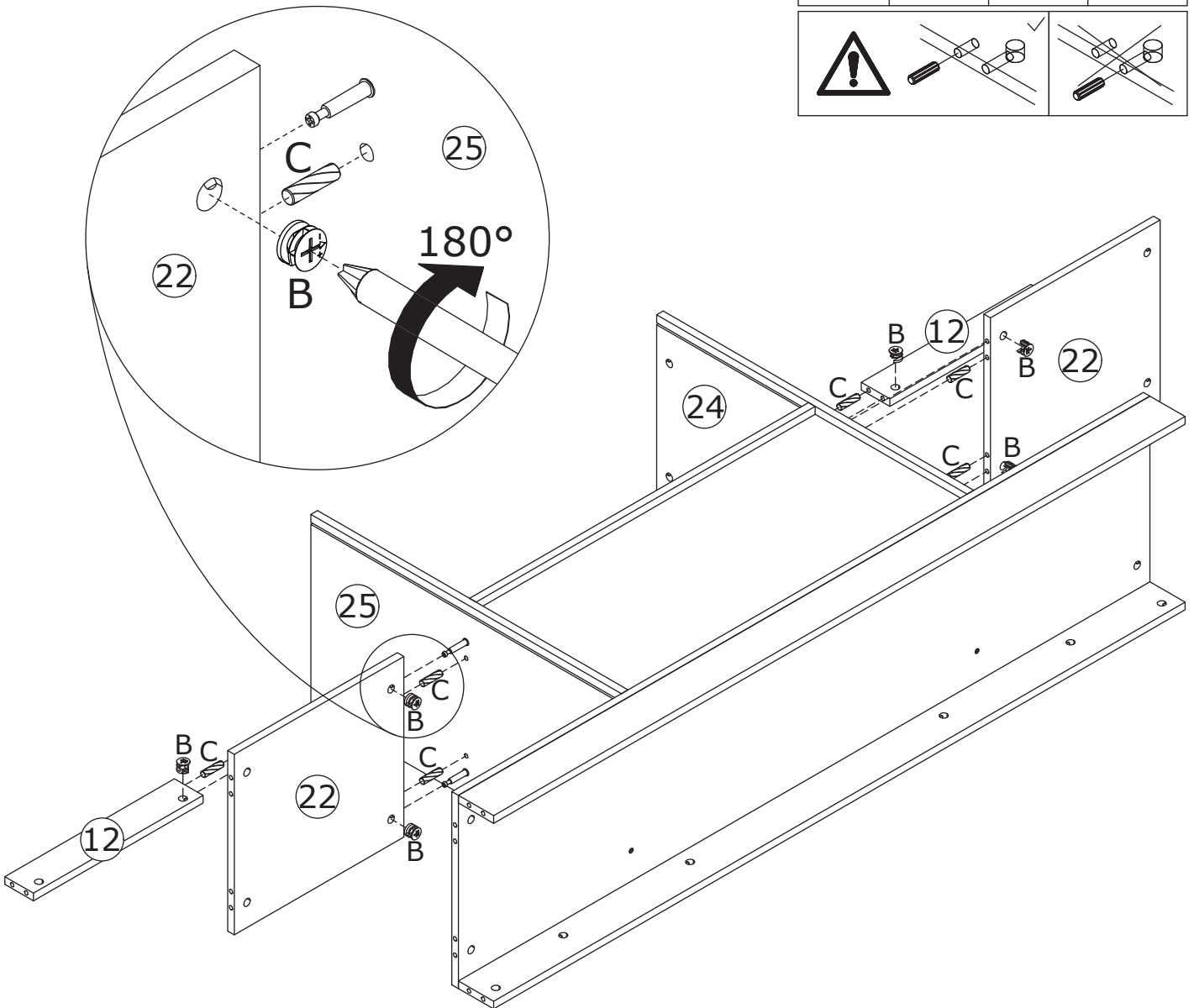
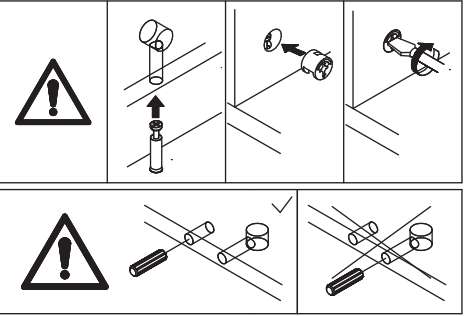
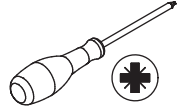

Attach board 12 and 22 to board 24 and 25 using wooden dowel(C), add cam lock(B) and turn clockwise to tighten as shown.

18

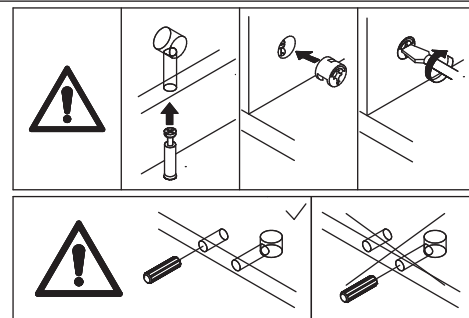
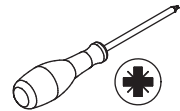
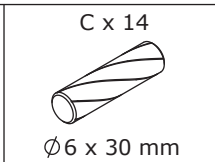
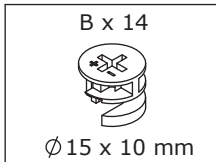

Attach board 5 and 3 to the sides of component using wooden dowel(C), add cam lock(B) and turn clockwise to tighten as shown.

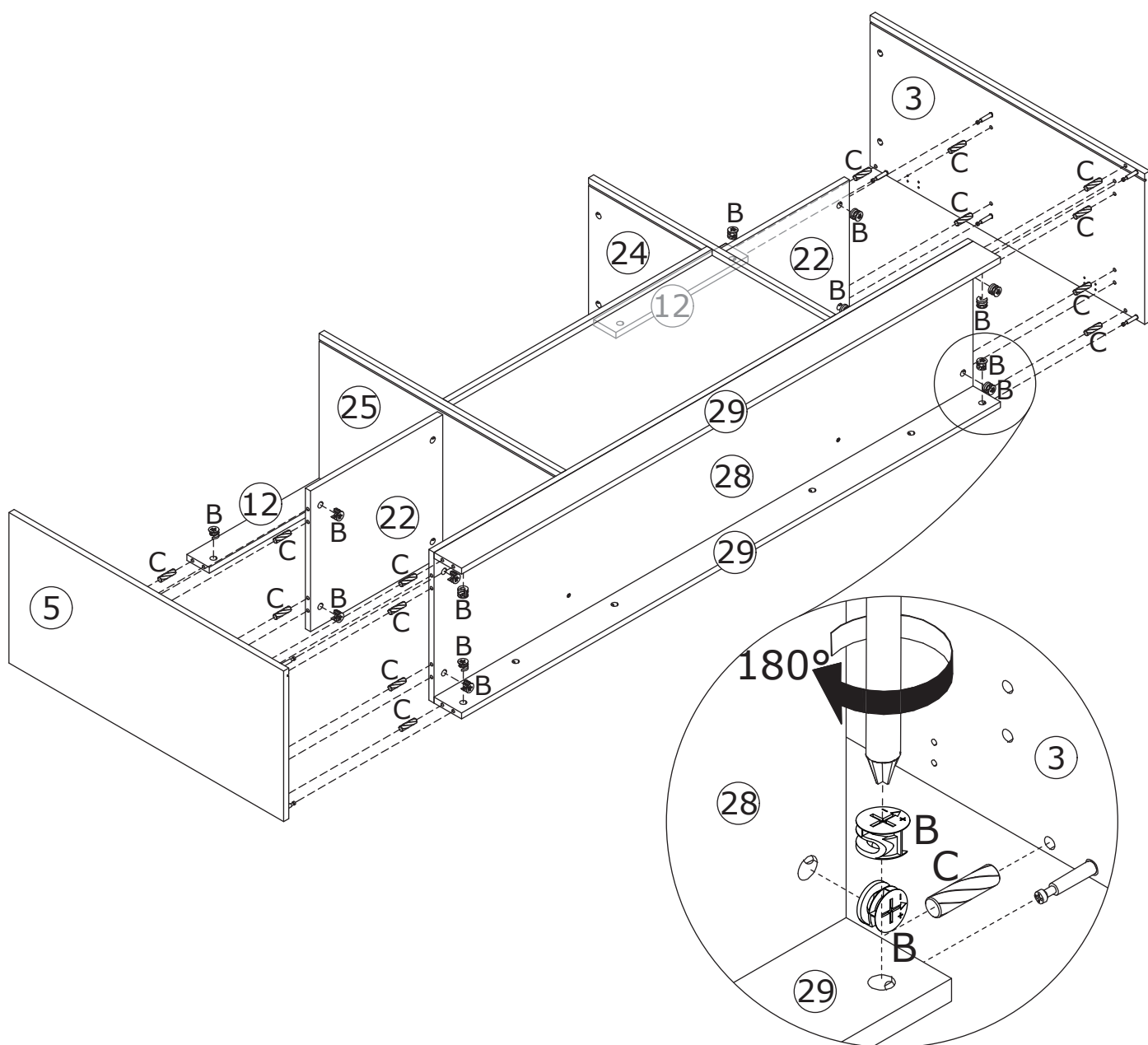

Insert back board 21 and 23 along available grooves as shown.

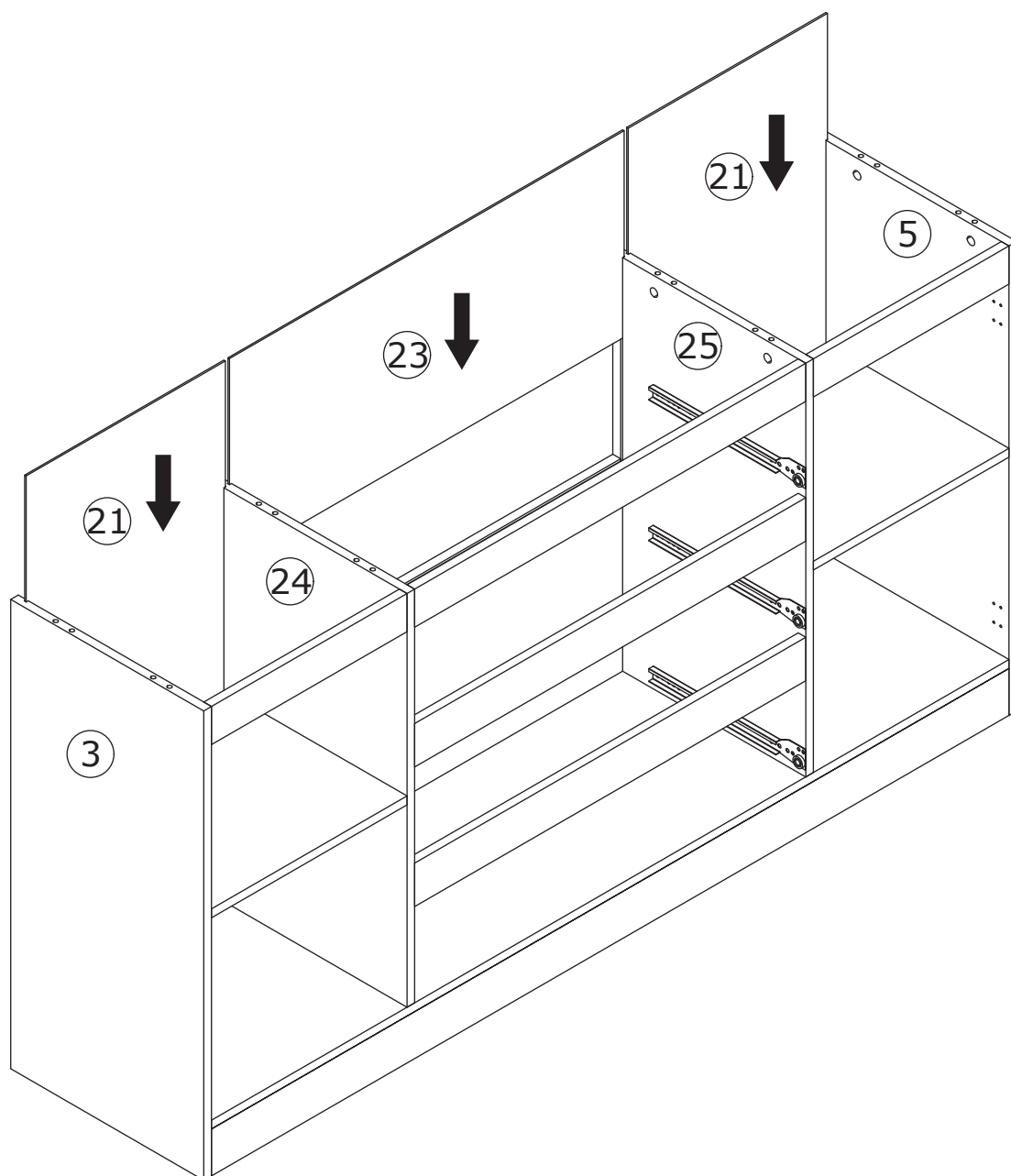

20

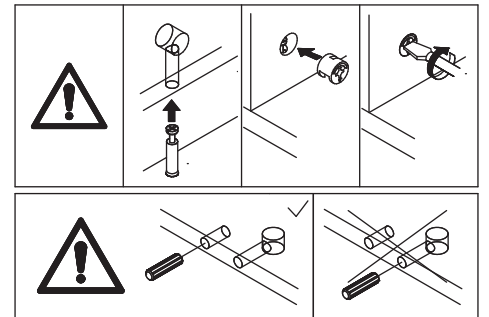

Connect the two assembled components using wooden dowel(C), add cam lock(B) into and turn clockwise to tighten as shown.

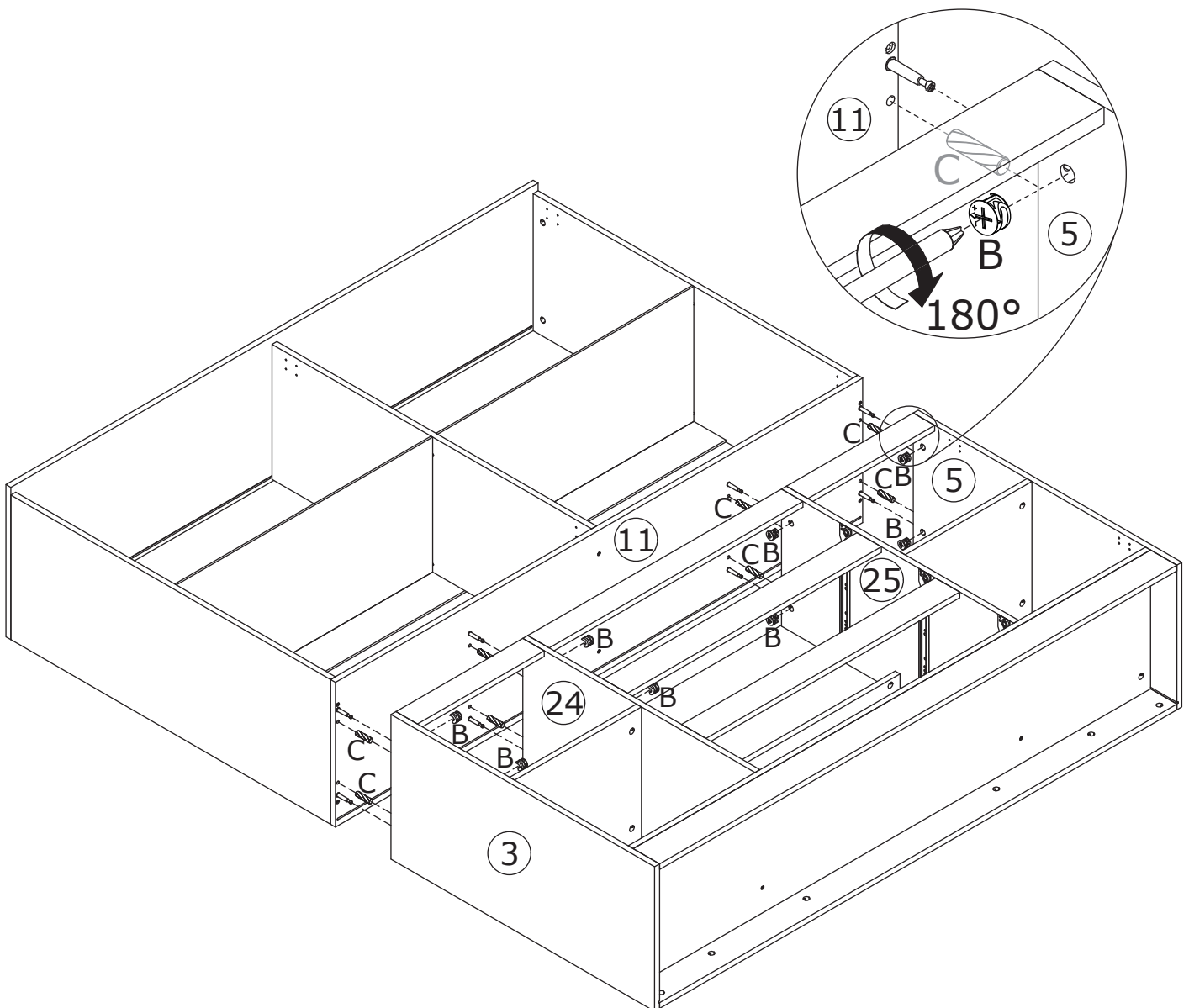

21

A x 15



Ø6 x 35 mm

B x 15



Ø15 x 10 mm







Screw eccentric rod(A) into board 30 at first.





180°



Attach board 30 to board 31, 35 and 32, add cam lock(B) into and turn clockwise to tighten as shown.

22

D x 15



Ø4 x 35 mm





Insert bottom board 34 along grooves.



Fix board 33 to board 31, 35 and 32 with screw(D) as shown.



21/32

23

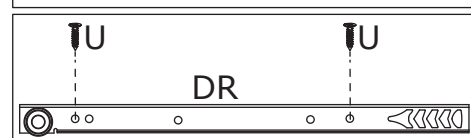
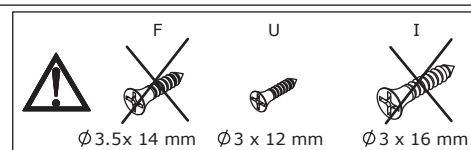
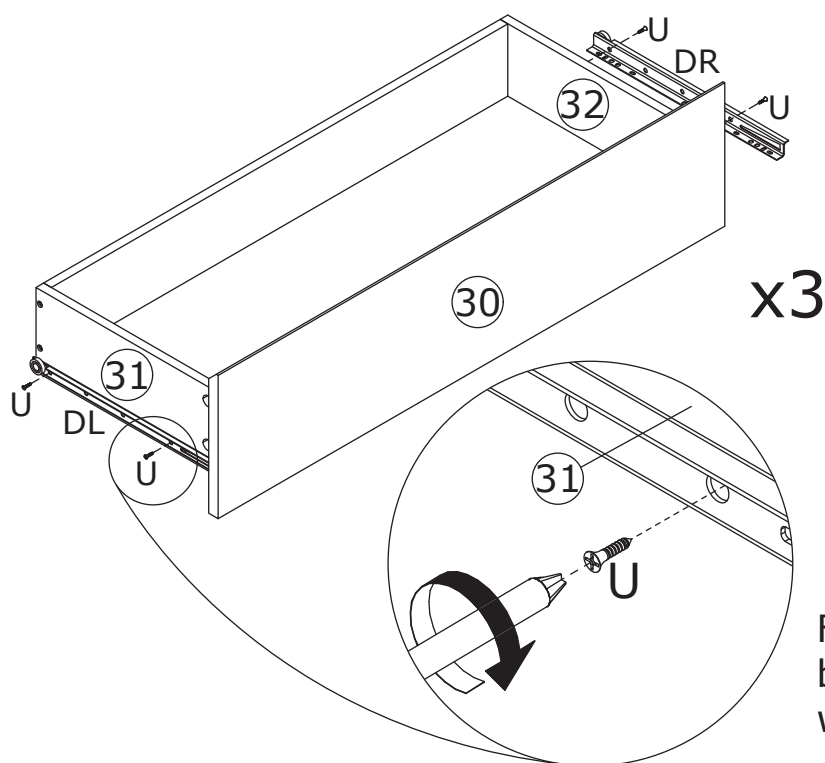
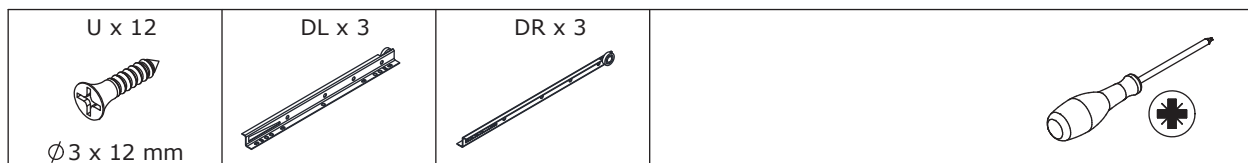

Fix runner(DL) and (DR) to board 31 and 32 respectively with screw(U) as shown.

24

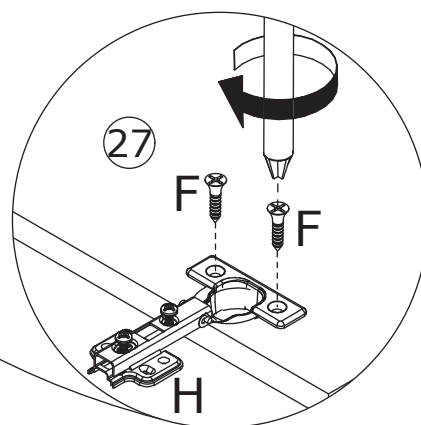
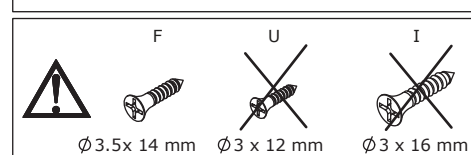
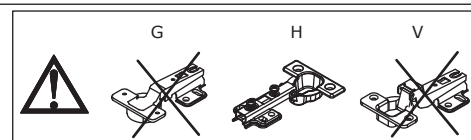
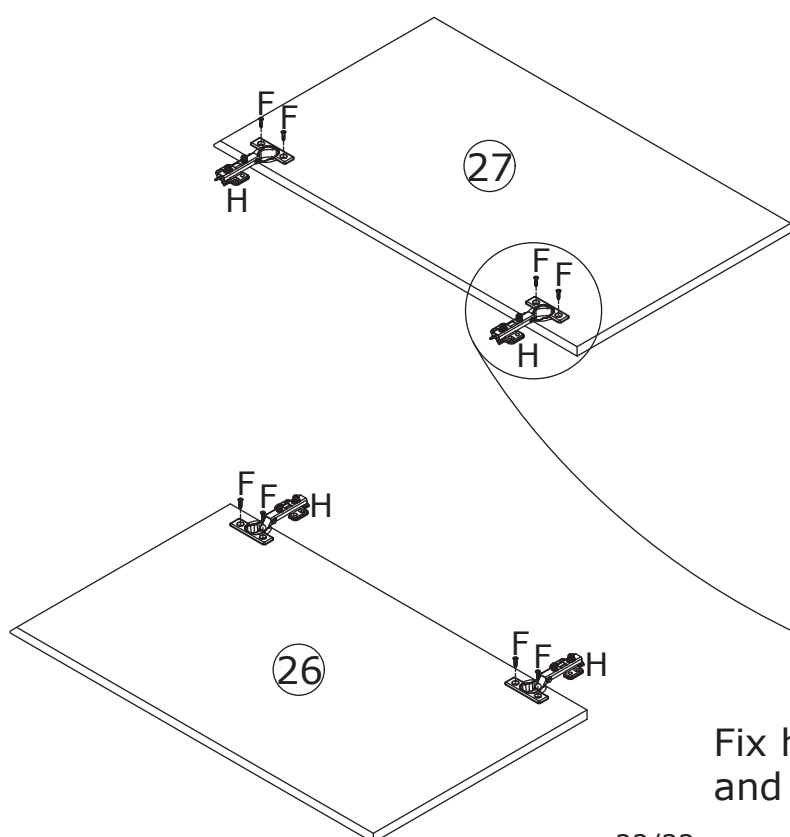

Fix hinge(H) to board 26 and 27 with screw(F) as shown.

25

F x 8



Ø 3.5 x 14 mm

K x 8



L x 8

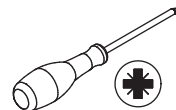

F



Ø 3.5 x 14 mm

U



Ø 3 x 12 mm

I



Ø 3 x 16 mm

Fix layer pin(K) to board 2, 4 and 5, then rotate part(L) into.

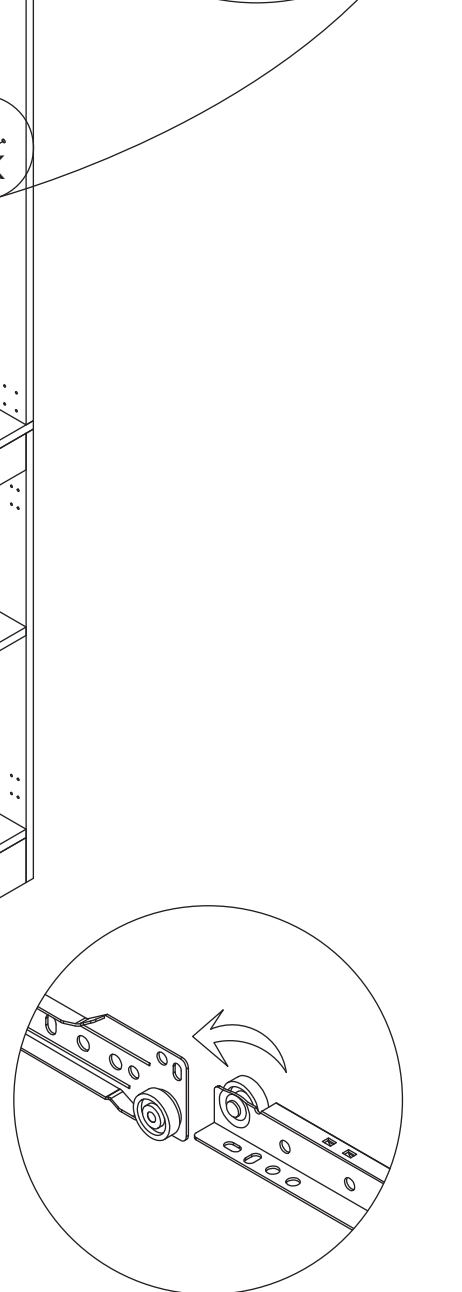
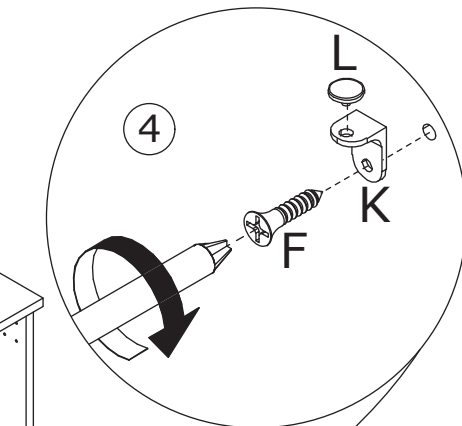
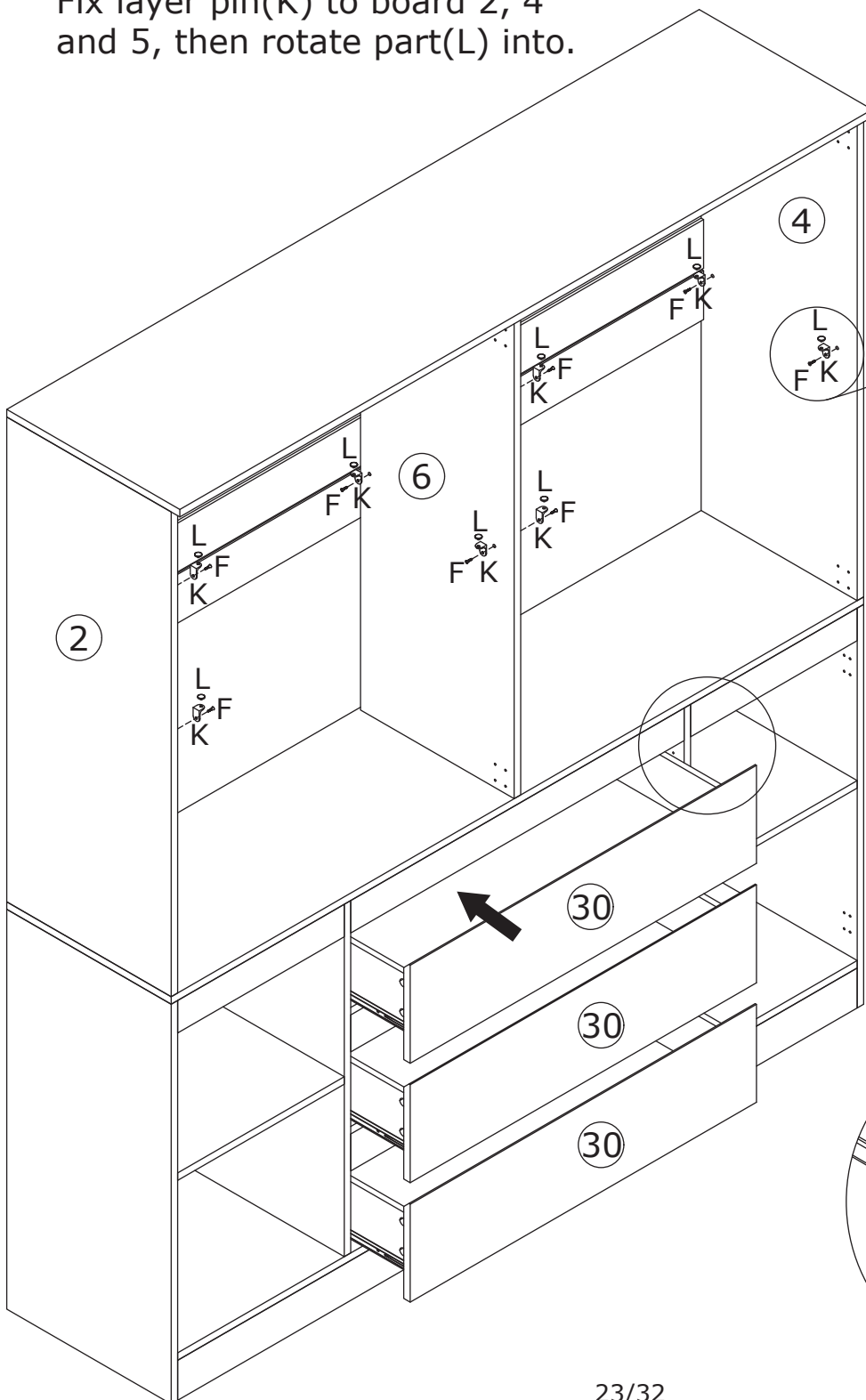

26

F x 16

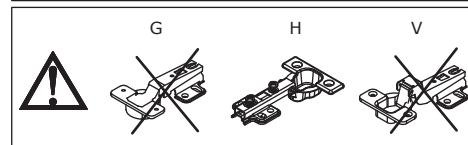
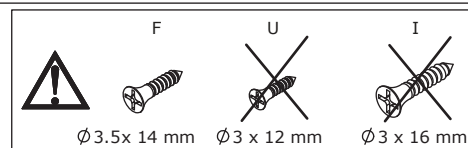
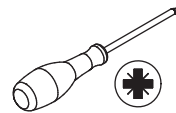
 Ø 3.5 x 14 mm

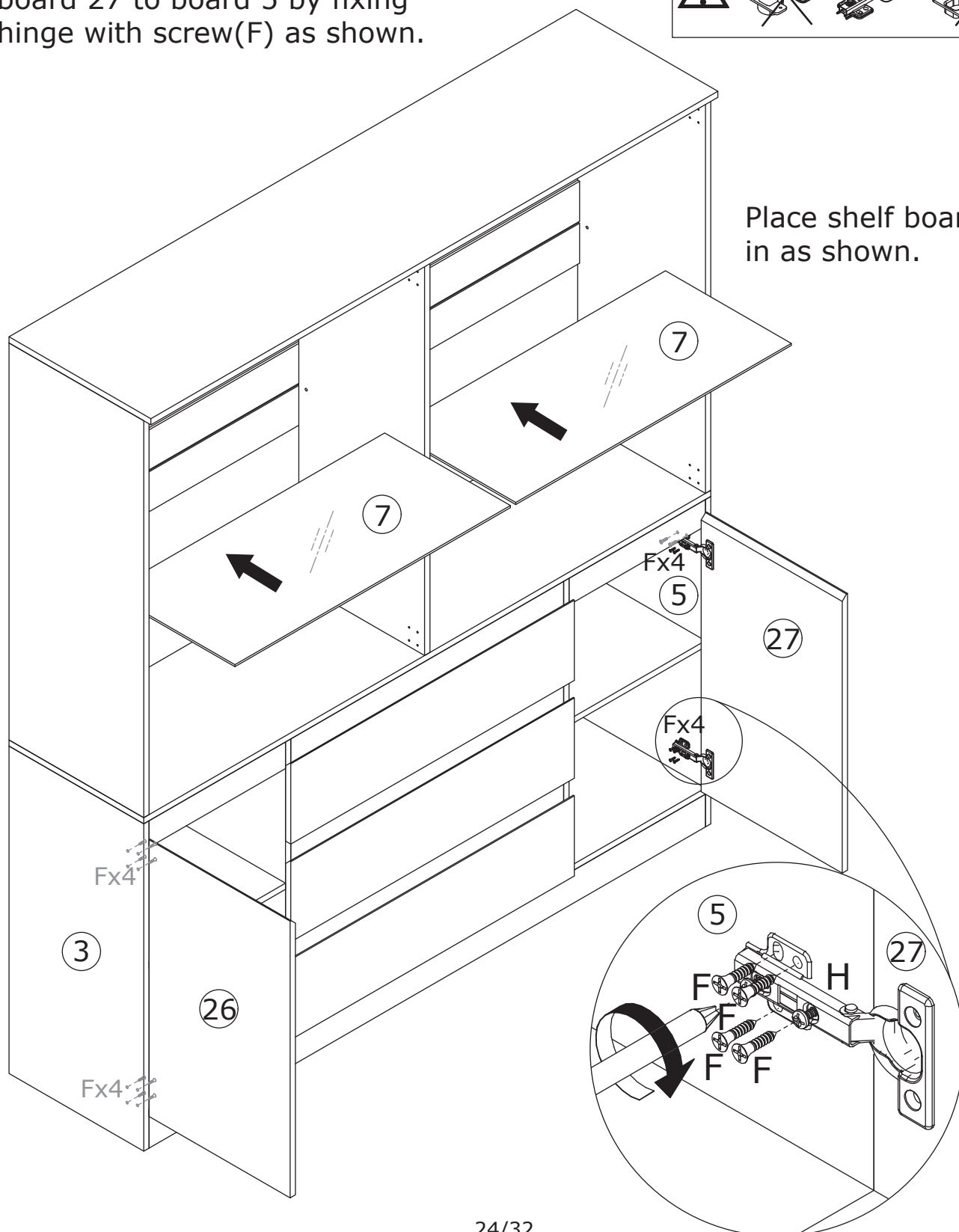

Assemble door 26 to board 3;
 board 27 to board 5 by fixing
 hinge with screw(F) as shown.

Place shelf board 7
 in as shown.





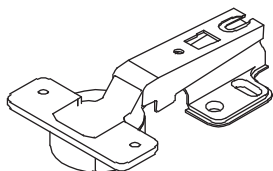
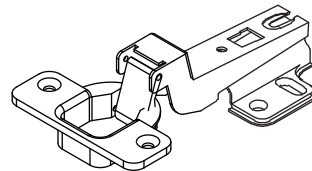

Pay attention to the difference between the middle parts of the two types of door hinges.

The full coverage door hinges(G) are used on the outermost door plates.

And the curved door hinges(V) are used on the door panel in the middle of the cabinet.

**G****V**

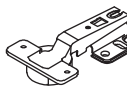
28

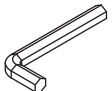
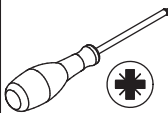
<p>E x 8</p>  <p>Ø6 x 14 mm</p>	<p>F x 8</p>  <p>Ø3.5 x 14 mm</p>	<p>G x 4</p> 	<p>M x 8</p> 	<p>N x 1</p> 	
--	--	--	---	--	---

Fix board 13, 16 and 14, 17 to board 15 respectively with washer(M) and screw(E) as shown.

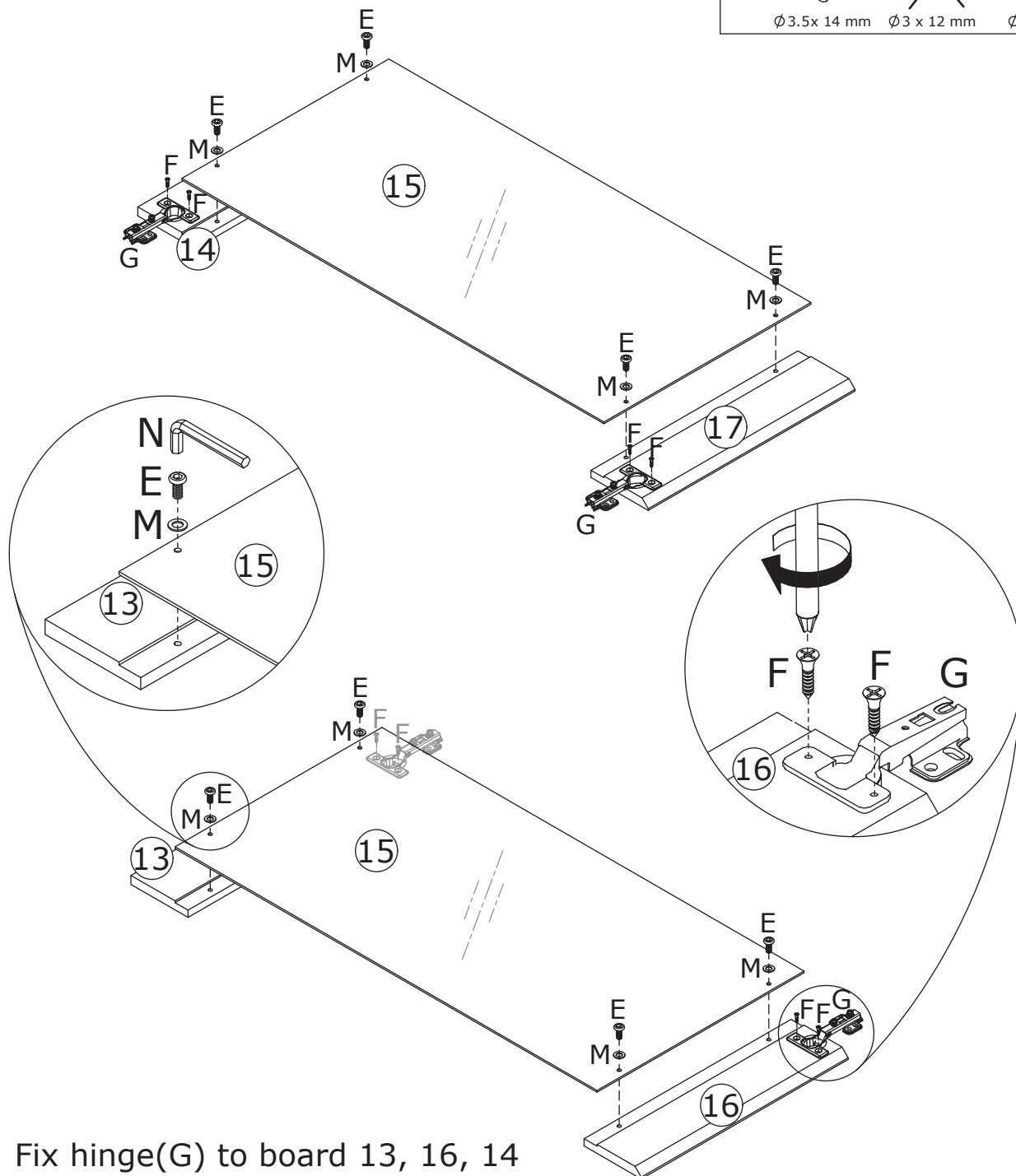
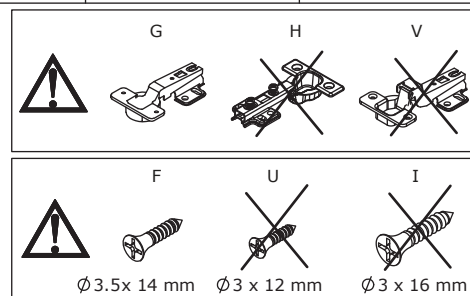

Fix hinge(G) to board 13, 16, 14 and 17 with screw(F) as shown.

29

F x 16



Ø 3.5 x 14 mm

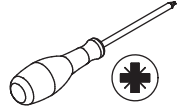

F



Ø 3.5 x 14 mm



U

Ø 3 x 12 mm



I

Ø 3 x 16 mm



G



H





V

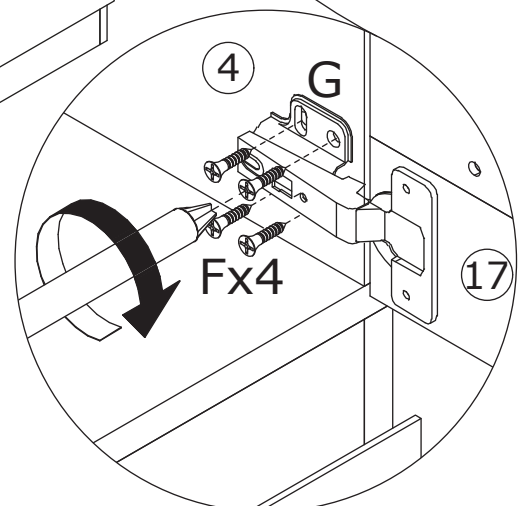
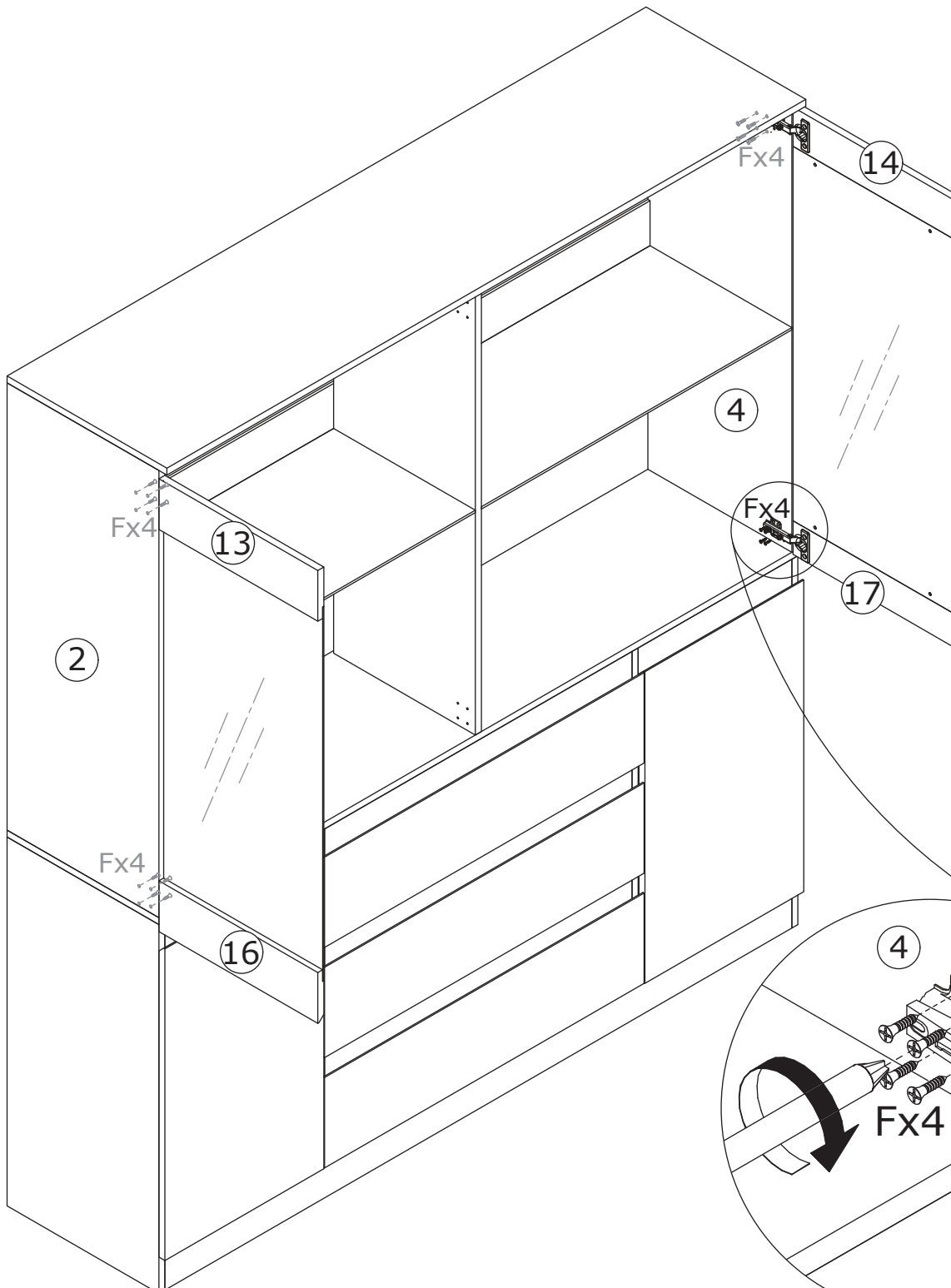

Assemble board 13 and 16 to board 2;
board 14 and 17 to board 4 by fixing
hinge with screw(F) as shown.

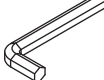
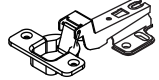
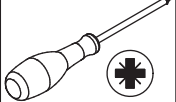

30

<p>E x 8</p>  <p>Ø6 x 14 mm</p>	<p>F x 8</p>  <p>Ø3.5 x 14 mm</p>	<p>M x 8</p> 	<p>N x 1</p> 	<p>V x 4</p> 	
--	--	--	---	--	---

Fix board 37, 16 and 36, 17 to board 15 respectively with washer(M) and screw(E) as shown.

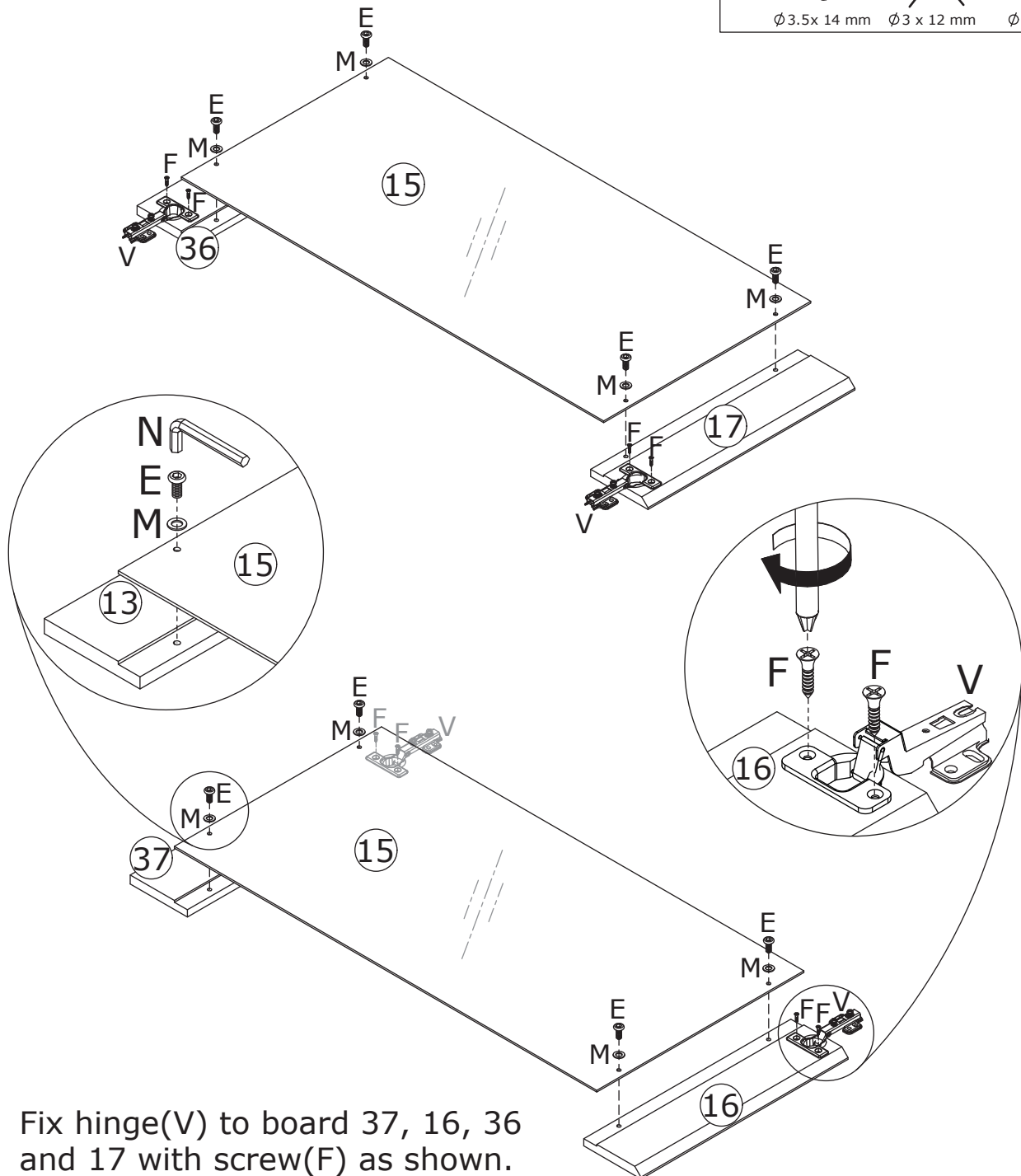
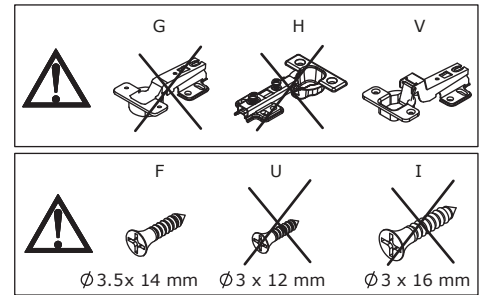

Fix hinge(V) to board 37, 16, 36 and 17 with screw(F) as shown.

31

F x 16



Ø 3.5 x 14 mm

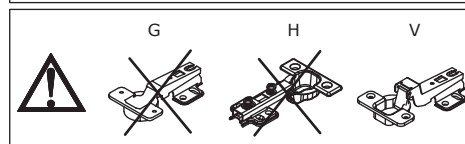
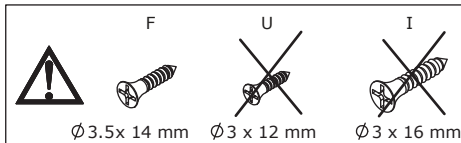
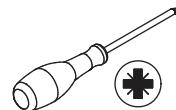

Assemble board 36, 17, 37 and 16 to board 6 by fixing hinge with screw(F) as shown.

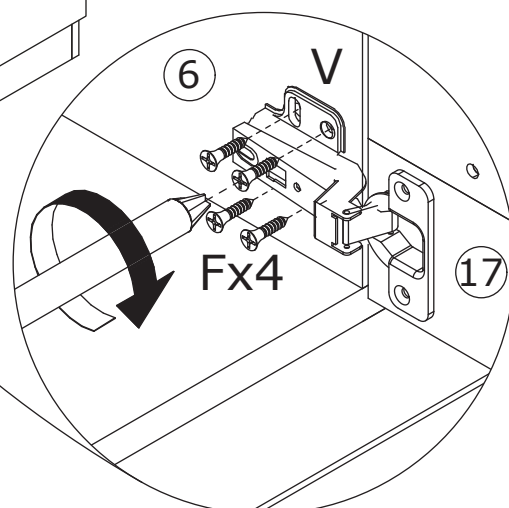
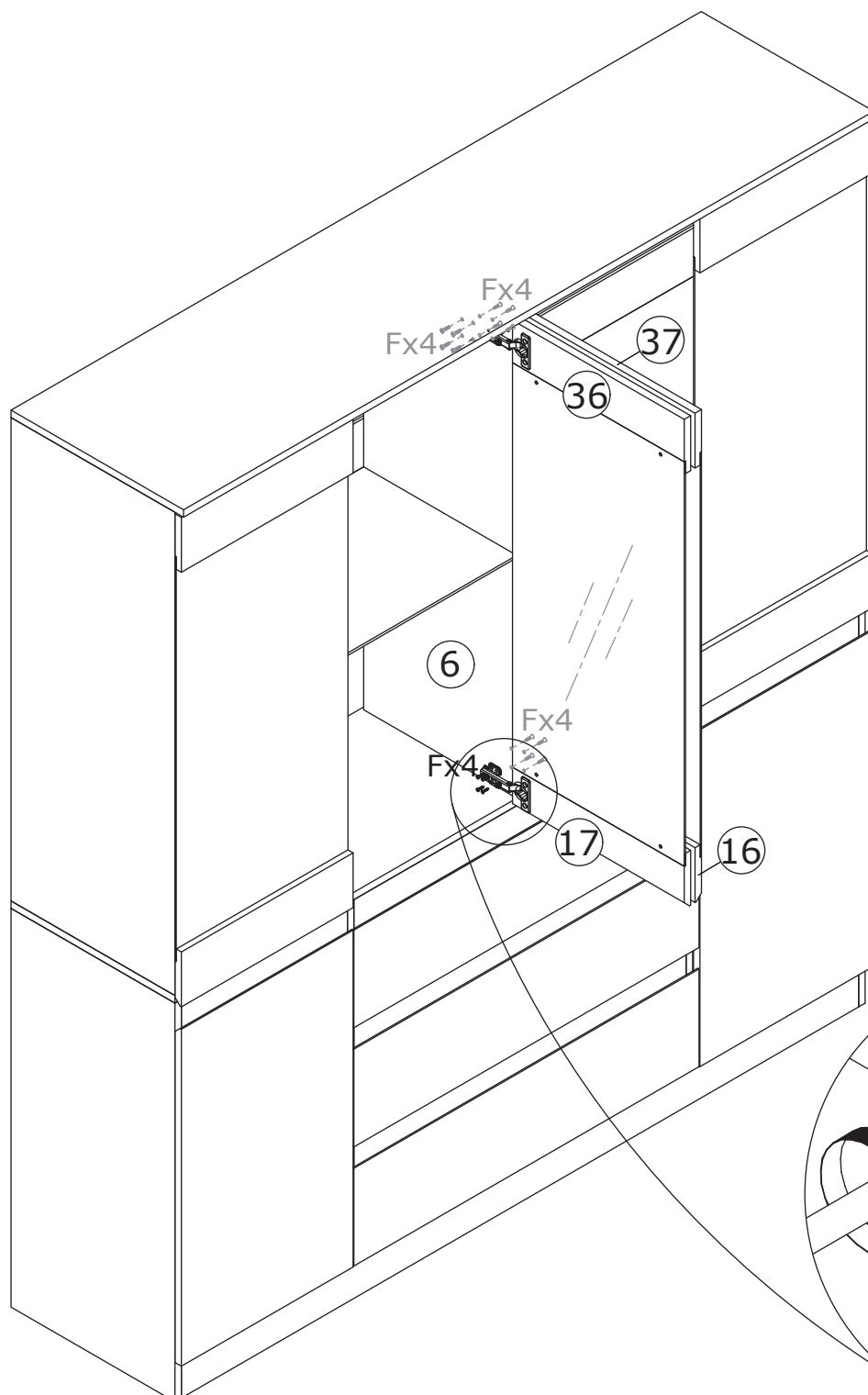

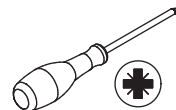



If there is misalignment after you install,
adjust the screw to the best condition
If doors are still not aligned if the hinges
are properly correctly, please watch the video.

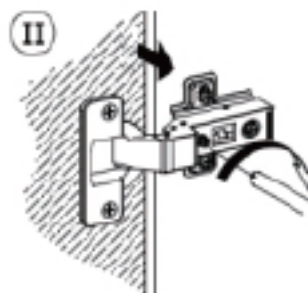
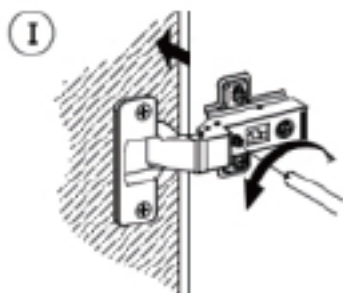
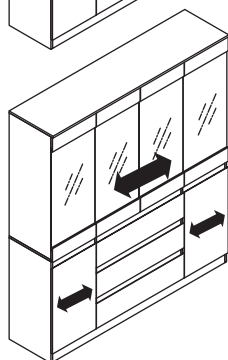
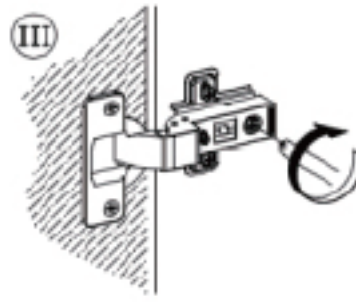
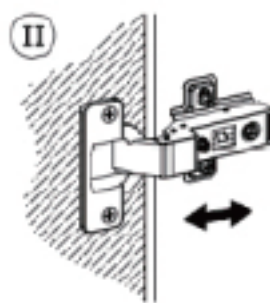
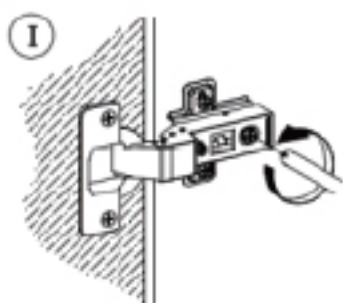
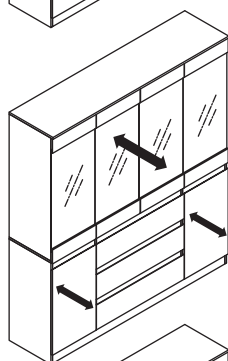
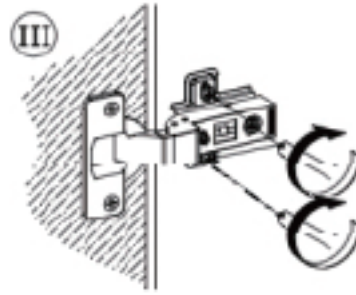
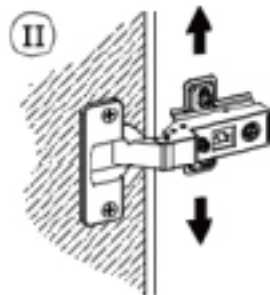
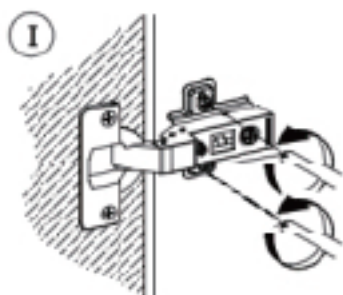
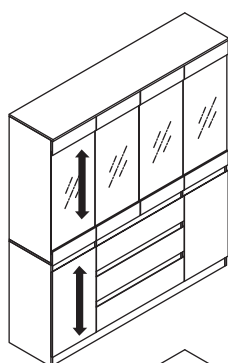
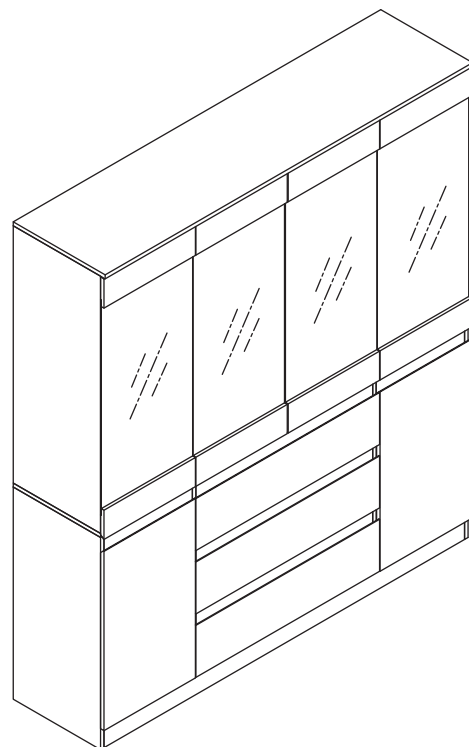

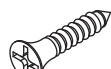
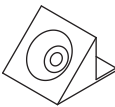
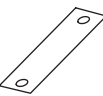

<https://youtu.be/n0Lb36SoODM>

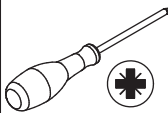

33

I x 16  Ø 3 x 16 mm	J x 16 	P x 2 	Q x 2 	R x 2  Ø 4 x 14 mm	
--	---	--	---	---	---

Insert buckle(J) into back slots and fix with screw(I) as shown.

	F  Ø 3.5 x 14 mm	U  Ø 3 x 12 mm	I  Ø 3 x 16 mm
---	--	--	--

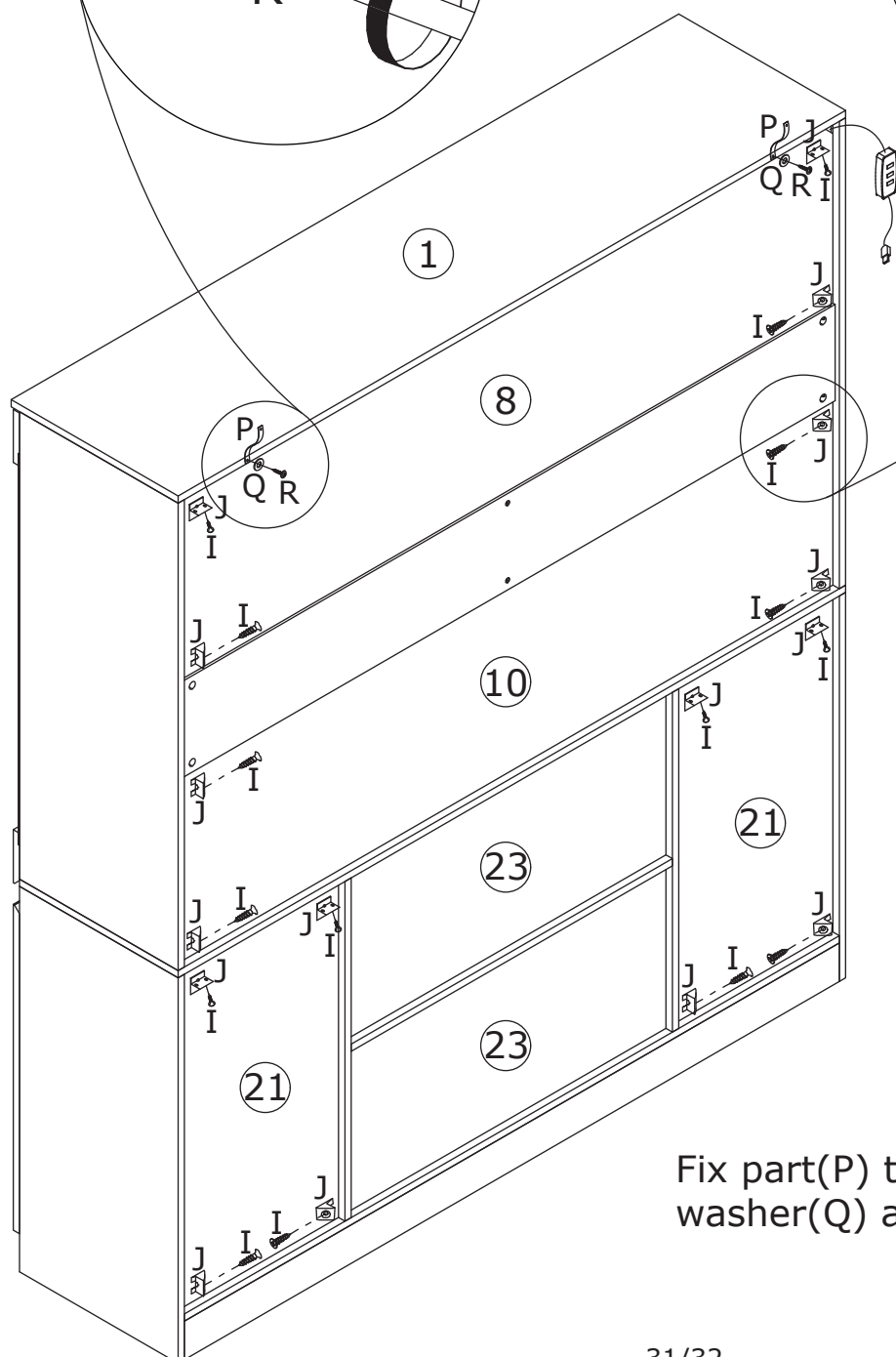
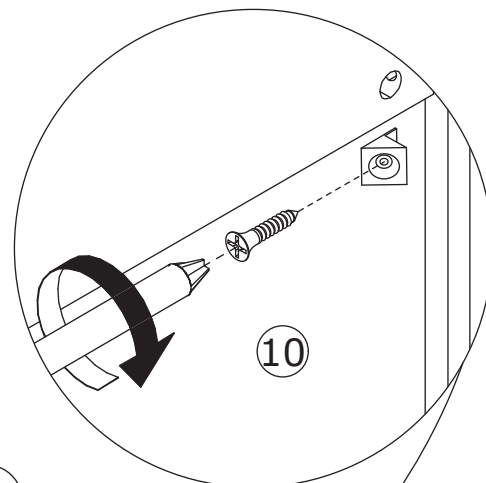
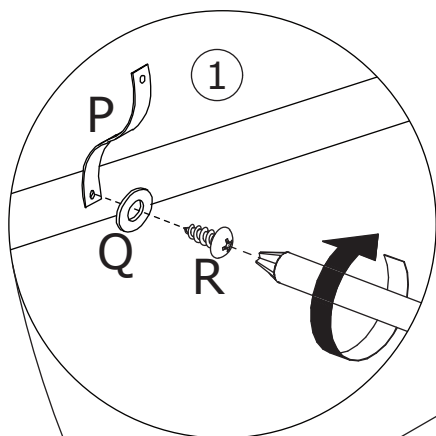

Fix part(P) to board 1 with washer(Q) and screw(R) as shown.

34

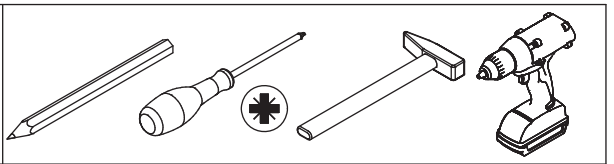
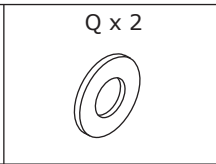
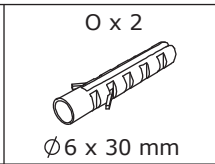
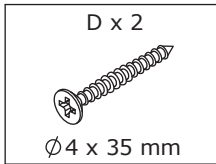

Install anti-tipping device as shown.

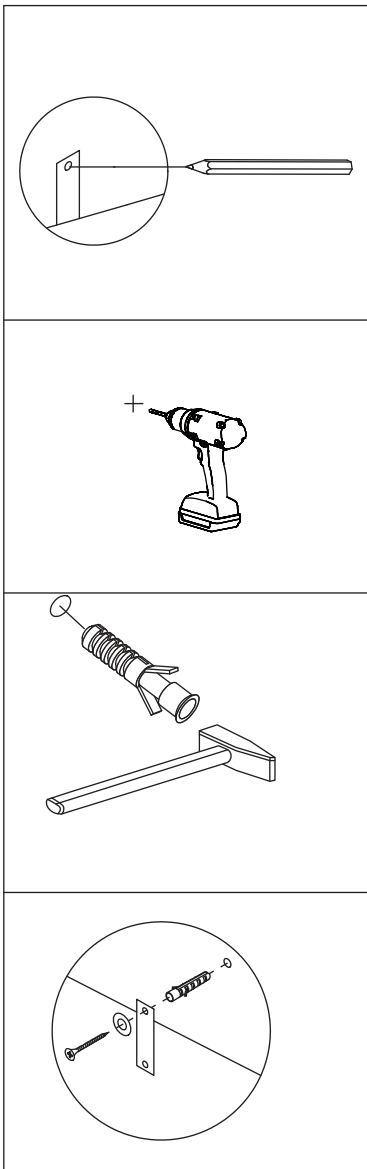
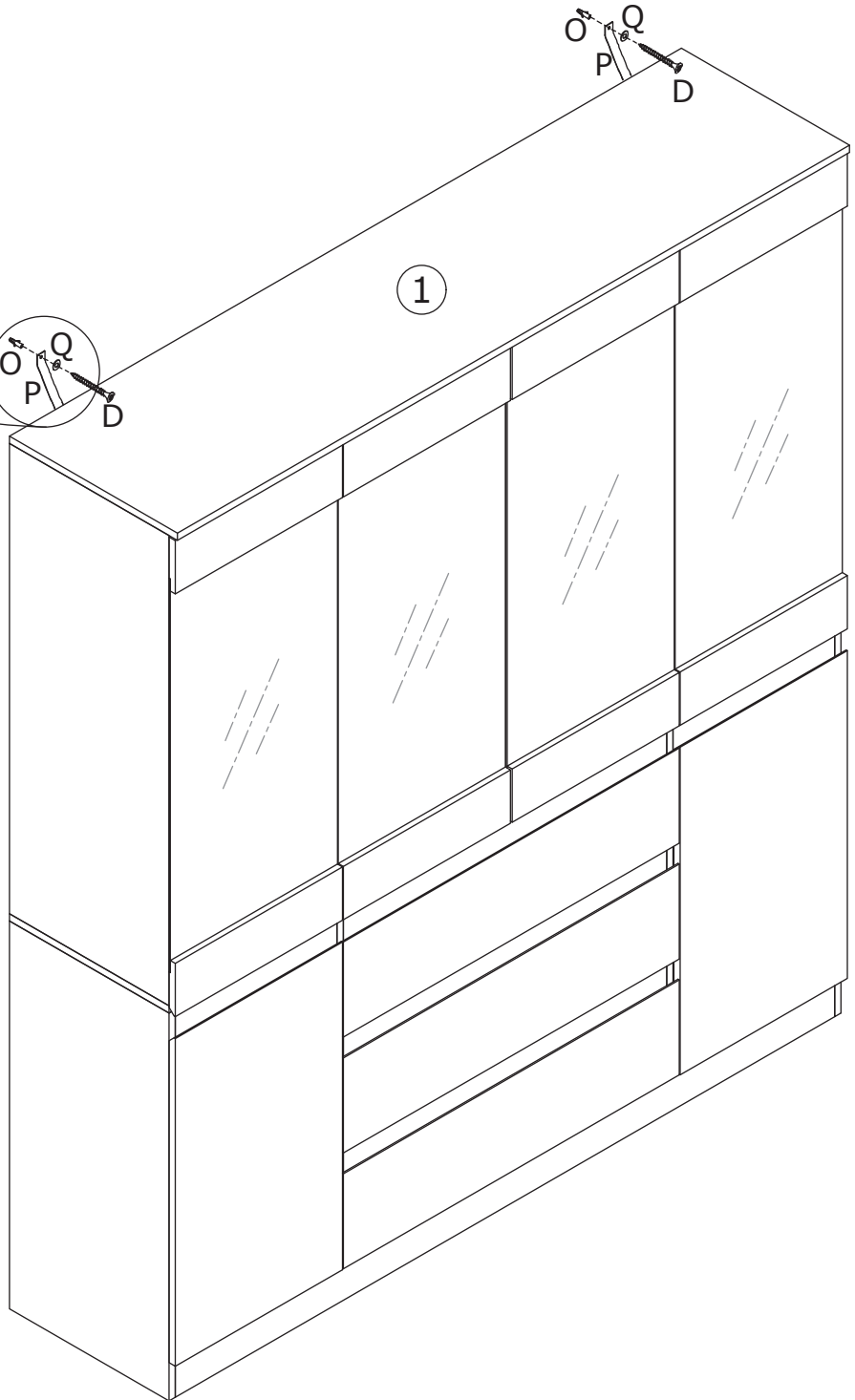
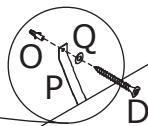
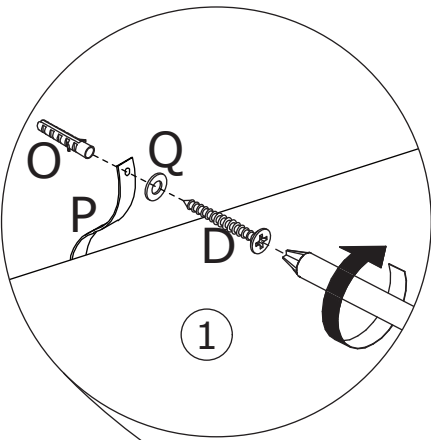

WARRANTY

WARRANTY CLAIMS

- There is a 30-day warranty for broken furniture or any other problems that do not work properly. The warranty will start from the date of purchase which must be verified by proof of purchase.
- Before making a claim, we may be able to answer your query, simply call us. Please leave your purchase order number, along with some details of the problem, if you want a replacement part. We will arrange within 48 hours. If there is out of stock, we will reply with a shipping date.
- The product must be used in accordance with the instructions provided. For health reasons.
- For other reasons, if the furniture needs to be returned, it must be cleaned and dried and operated within 30 days of receipt.

Type of Warranty Claim

- Failure to follow the furniture instructions will invalidate the warranty. Attention please.
- Does not include damage during installation, but includes damage during transportation.

Scope of responsibility

- Shall not bear any responsibility for misuse or user damage and / or loss of parts during the installation of furniture.
- After using, the damage and scratches of the furniture are not covered by the warranty.

The Warranty Relates to All Bought in The Us and Covers The Following Areas

- Sheet parts: 1 month from the date of purchase.
- Electrical parts: 1 month from the date of purchase.

RETURNS

CHANGED YOUR MIND AND NEED TO RETURN YOUR ITEM?

PLEASE FOLLOW THE BELOW INSTRUCTIONS:

- If you have purchased and have simply changed your mind, follow the retailer's instructions for returns.

DEFECTIVE ITEMS

- If your item is defective in any way, i.e. it doesn't work but you can't identify why, in the first instance, please call us.

DAMAGED ITEMS

- If you receive an order with obvious shipping damage from the retailer, then we suggest the delivery is refused. If the delivery has been accepted and then shipping damage is found, please follow the specific instructions advised by the retailer.
In all circumstances please save all packaging material and paperwork for the order. Please be aware that if you dispose of packaging material or attempt to return the merchandise without contacting the fulfiller, you jeopardise your chances of making a claim, and you may not receive a credit for the return.

AFTER-SALES CONTACT



feedbackstation@163.com



(303)800-6387