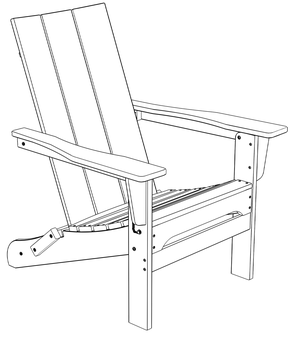
HDPE Modern Folding Chair

Assembly Instructions | **A041-048-001**



Important - Please read these instructions fully before starting assembly

HASSLE-FREE WARRANTY

We stand behind the quality of our products.
For full warranty policy, email: **poly@homeselecting.com**

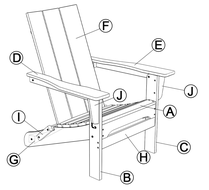
380 LBS CAPACITY | 1 PERSON ASSEMBLY | AROUND 15 MIN. ASSEMBLY

Components

If you need help or have damaged or missing parts, please email: **poly@homeselecting.com**

Please check you have all the components listed below.

Note: The illustration of the product shows the exact position of each part. Check when assembling.



#		Description	Qty.
A		Seat Frame	1
B		Right Leg	1
C		Left Leg	1
D		Right Arm	1
E		Left Arm	1
F		Backrest	1
G		Back Stretcher	1
H		Front Stretcher	1
I		Braces	2
J		Arm Support	2

Hardware & Tools

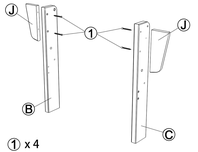
Note: The quantities below are the correct amount to complete the assembly. In some cases more fittings may be supplied than required.



Assembly Instructions

If you need help or have damaged or missing parts, please email: **poly@homeselecting.com**

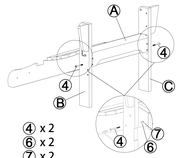
⚠ Caution: Please do not over-tighten bolts and screws during assembly.



① x 4

STEP 1

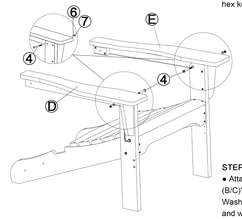
● Attach "Arm Support (J)" to "Chair Legs (B/C)" - Using "③M5 x 50MM Screws",tighten with hex key.



④ x 2
⑥ x 2
⑦ x 2

STEP 2

● Attach "Chair Legs (B/C)" to "Seat Frame (A)" - Using "④M6 x 60MM Bolts" with"⑥Washer"and"⑦Nut", tighten with hex key and wrench.



④ x 2
⑥ x 2
⑦ x 2

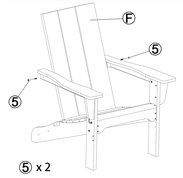
STEP 3

● Attach "Chair Arms (D/E)" to "Chair Legs (B/C)" - Using "④M6 x 60MM Bolts" with"⑥Washer" and"⑦Nut", tighten with hex key and wrench.

Assembly Instructions

If you need help or have damaged or missing parts, please email: **poly@homeselecting.com**

⚠ Caution: Please do not over-tighten bolts and screws during assembly.



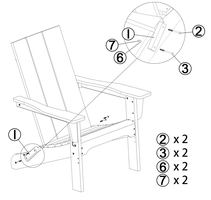
⑤ x 2

STEP 4

● Attach "Chair Arm (D/E)" to "Backrest (F)" -Using"⑤M6 x 70MM Bolts", tighten with hex key.

STEP 5

● Attach "Backrest (F)" to "Seat Frame (A)" with "Brace (I)" - Using "③M6 x 50MM Bolts" with "⑥Washer" and "⑦Nut" in the back legs, and using "②M6 x 40MM Bolts" on the backrest frame, tighten with hex key and wrench.



② x 2
③ x 2
⑥ x 2
⑦ x 2



① x 4

STEP 6

● Attach "Front Stretcher (H)" to "Chair Legs (B/C)" -Using "①M5 x 50MM Screws", tighten with hex key.

Assembly Instructions

If you need help or have damaged or missing parts, please email: **poly@homeselecting.com**

⚠ Caution: Please do not over-tighten bolts and screws during assembly.



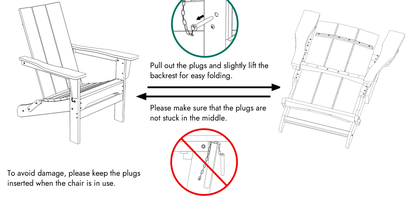
② x 2

STEP 7

● Attach "Back Stretcher (G)" to "Seat Frame (A)" -Using "②M6 x 40MM Bolts", tighten with hex key.

Folding Chair

This Adirondack chair can be easily folded flat by pulling out the "Plug" inserted in the chair legs.



To avoid damage, please keep the plugs inserted when the chair is in use.

Warnings

If you need help or have damaged or missing parts, please email: **poly@homeselecting.com**

Important - Please read these instructions fully before starting assembly

Check you have all the components and tools listed on the page 2.

Remove all fittings from the plastic bags and separate them into their groups.

Keep children and animals away from the work area, small parts may cause choking if swallowed.

Make sure you have enough space to layout the parts before starting.

Assemble on a soft level surface to avoid damaging the unit or your floor.

Do not stand or put weight on the product, this could cause damage.

Assemble the item as close to its final position (in the same area) as possible.

Do not place furniture directly in front of radiators, fires, or any other source of heat.

The assembly will be easier with 2 people while 1 person could also do the job.

Refer to the LISTING page for specific installation videos.

Cleaning & Maintenance

●Clean the product with a solution of mild soap and water. Dip a soft cloth or sponge into the solution and wipe down the entire surface.

●After cleaning, thoroughly rinse the furniture with water to remove any remaining soap residue.

●When not in use, cover the product with a protective cover to keep it clean and prolong its lifespan.