METROPOLITAN®
LIGHTING FIXTURE CO.

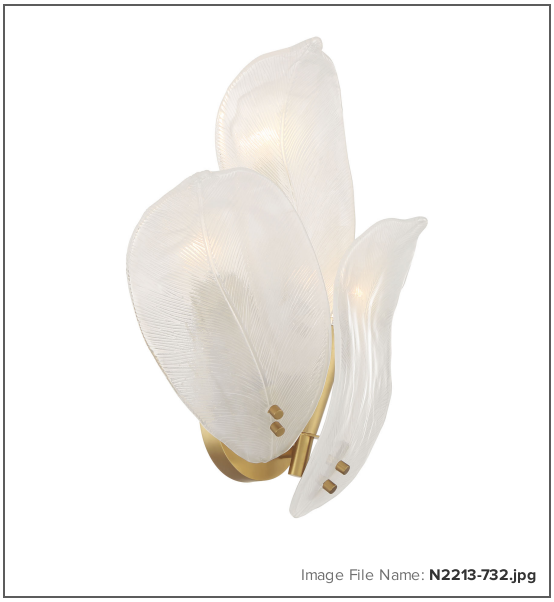

Image File Name: **N2213-732.jpg**

Orchid - 3 Light Wall Sconce

Item #:	N2213-732
UPC Code:	840254055353
Product Family Name:	Orchid
Finish:	Legacy Brass
Category:	WALL SCONCE
Category Type:	Sconce
Certification:	5010983
Patents:	
Notes:	

Damp Location

ETL Intertek

MEASUREMENTS

Width:	13
Length:	
Height:	18.25
Extension:	6
Height Adjustable:	NO
Min Overall Height:	
Max Overall Height:	
Slope:	NO
Wire Length:	7"
Chain Length:	
Safety Cable Included:	NO
Net Weight:	3.51
Canopy Width:	
Canopy Height:	
Canopy Length:	
Center to Bottom:	5.75
Backplate Width:	4.5
Backplate Height:	8.5
Center to Top:	15.5
Power:	

LAMPING

No. of Bulbs:	3
Max Bulb Wattage:	60
Light Type:	B10.5
Socket:	CANDELABRA E12
Dimmable:	YES
Ballast:	
Rated Life Hours:	
Photocell Included:	NO
Bulb/LED Included:	N
Bulb/LED Included:	
Color Temp.:	
CRI:	
Initial Lumens:	
Delivered Lumens:	

GLASS

Description:	WHITE
Material:	HANDMADE GLASS
Part No.:	
Quantity:	3
Width:	6.75
Height:	11.75
Length:	

SHIPPING

Carton Width:	10.63
Carton Height:	14.25
Carton Length:	15.38
Carton Weight:	7.67
Carton Cubic Feet:	1.348
Small Package Shippable:	YES
Master Pack Width:	
Master Pack Height:	
Master Pack Length:	
Master Pack Weight:	
Master Cubic Feet:	
Multi-Pack:	1
Master Pack:	1

⚠ WARNING: Handling this product can expose you to chemicals including lead, which is known to the State of California to cause cancer and birth defects or other reproductive harm. Wash hands with soap and water after installing, handling, cleaning or otherwise touching this product. For more information go to: www.P65Warnings.ca.gov.

For additional information, please contact Customer Care: 1-800-221-7977 | Product depicted on this spec sheet is protected by United States Federal and/or State laws including U.S. Patent, Trademark and/or Copyright and unfair competition laws. Unauthorized reproduction or use carries severe legal penalties.

Rev 02.03.2025 04:45 AM