



PROJECT :

Bird Feeder

MATERIALS:

2 side panels -----



1 bottom panel -----



2 short bottom shelves -----



2 round rod -----



2 long bottom shelves -----



1 front roof -----



1 back roof -----



2 transparent windows -----



2 long nails -----



16 short nails -----



2 eye bolts -----



FINAL:

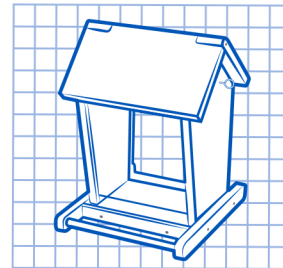

Add stickers and enjoy your new Lowe's Build And Grow Bird Feeder

1

Attach the bottom panel to the side panels using 4 short nails (slots go on the inside).

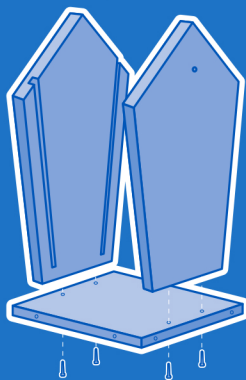

2

Attach the short bottom shelves to the bottom panel using 4 short nails.

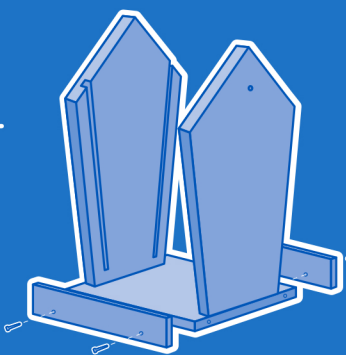

3

Attached one long bottom shelf to the bottom panel using 2 short nails.

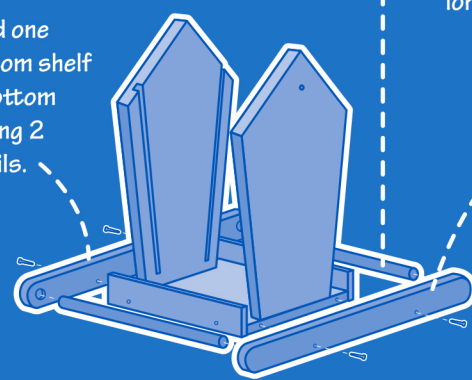

4

Insert the round rods into the holes on the attached long bottom shelf.

5

Insert the other ends of the rods into the remaining long bottom shelf. Attach that to the bottom panel using 2 short nails.

6

Remove film from the windows. Slide into the slots.

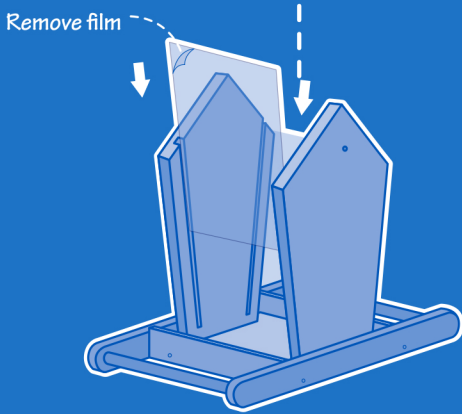

7

Attach the front roof to the back roof using 2 long nails.

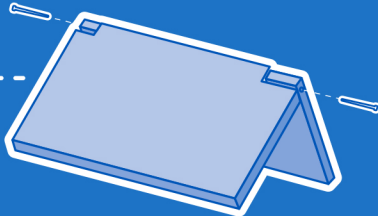

8

Attach the roof to the side panels using 4 short nails.

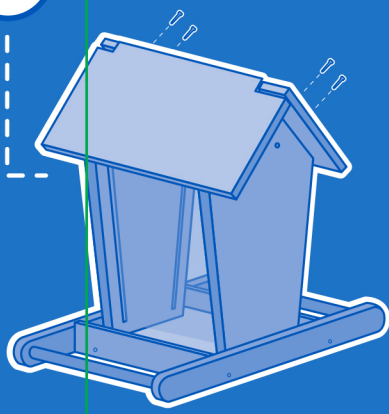

9

Screw one eye bolt into each side panel for hanging.

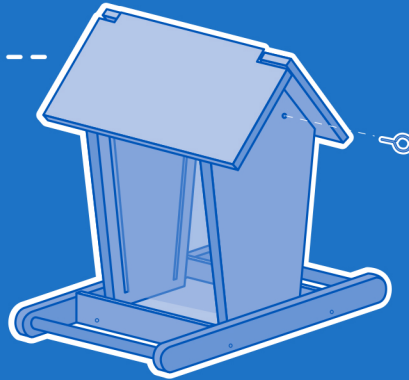

WARNING: CHOKING HAZARD: Small parts. Not for children under 3 years. **CAUTION:** Kit contains components with functional sharp points. Adult supervision required. Please dispose of kit if it becomes damaged after assembly. **USE SAFETY GOGGLES AT ALL TIMES**