Installation Instruction

Thoroughly inspect the product and/or its components before installation. Please report any damaged or missing components for a replacement, return or repair. Your request will be responded within 12 hours.

The information provided in this instruction are general guidelines and a licenced professional should always be used during installation. Consult local building codes to ensure the installation complies with standards in your area. The warranty will be void if the product is installed with a conspicuous defect.

Grating And Parts

A. Normal Tile Series B. New Tile Series C. New Classic Series D. Classic Series E. Stealth Series

Note：Only ONE piece of your ordered grating in the packing box.

A .Normal Tile Series	B. New Tile Series	C. New Classic Series	D. Classic Series	E. Stealth Series
			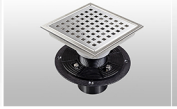	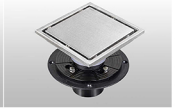

Linear Drain Contents

❶ Designer or Tile-in Grate(A)—1
❷ Linear Drain Channel/Base (B)—1
❸ Adjustable Leveling Feet (C)—2
❹ 2"Threaded Coupling Adapter (D)—1
❺ Hair/Debris Catcher Basket (E)—1
❻ Lifting Key (F)—1
❼ Drain Base(G)—(Not Included)

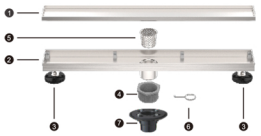

❶ Shower Drain Grate
❷ Shower drain channel with strainer
❸ Rubber coupling Advanced Edition
❹ Shower drain channel with strainer adapter & rubber coupling



❶ Shower Drain Grate
❷ Shower drain channel with strainer
❸ Rubber coupling Advanced Edition
❹ Shower drain channel with strainer adapter & rubber coupling

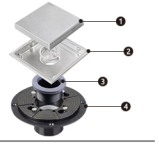

Preparation

Note - Once clamp on drain base has been connected to the Sch. 40 drain pipe and the shower pan liner has been installed and tested to local jurisdiction guidelines, you can begin the installation of your decorative drain.
Please do not remove the Designer Grate (A) from its protective bag/cover until step 7 below has been completed.

1. Remove and discard the traditional strainer barrel , if present, from the clamp down drain base (G).
2. Thread the 2" coupling adapter(D) into clamp down drain base (G).
3. Determine finished height of drain and push drain channel (B) into the 2" threaded coupling adapter (D).
4. Level linear drain channel by rotating feet by hand , counterclockwise to

Intelligent Clean Life.

Installation Diagram

Install With Drain Base

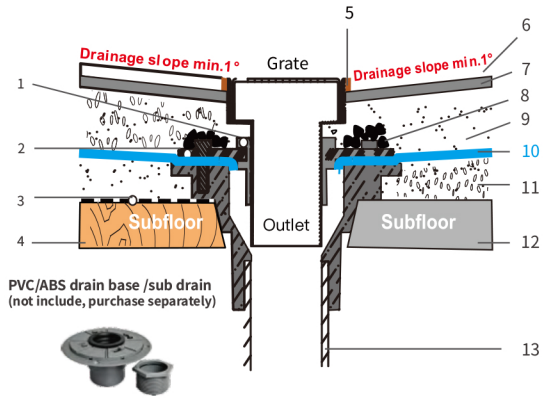

❶ Rubber gasket / Threaded coupling
❷ Clamping plate
❸ Building paper
❹ Ply wood
❺ Silicone or grout
❻ Tile or stone material
❼ Tile adhesive or thinset
❽ Pea gravel or tile spacer
❾ Sloped mortar bed 2
❿ Waterproof membrane
(Not include, purchase separately.)
⓫ Sloped mortar bed 1
⓬ Concrete/Masonry/XPS board/ Cement mortar bed
⓭ 2" drainage pipe

Drain Base Assembly

(Not include ,purchase separately)

1. Rubber Coupling / Gasket
2. Threaded coupling
3. Membrane clamp
4. Stainless steel bolts
5. Drain flange/Drain base.
6. Waterproof membrane (not include)

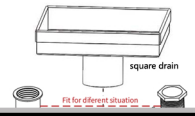

Note:

❶ Solvent-weld (glue) to same material DWV pipe with correct solvent cement.

❷ Made of plastic ,do not work with Hot-mop waterproof to avoid deformation.

❸ Mortar bed 2 plus tile and adhesive should be not less than 1-1/2"(40mm)

❹ Consider the drain base diameter when you install the drain against the wall .

