

# Cabinet

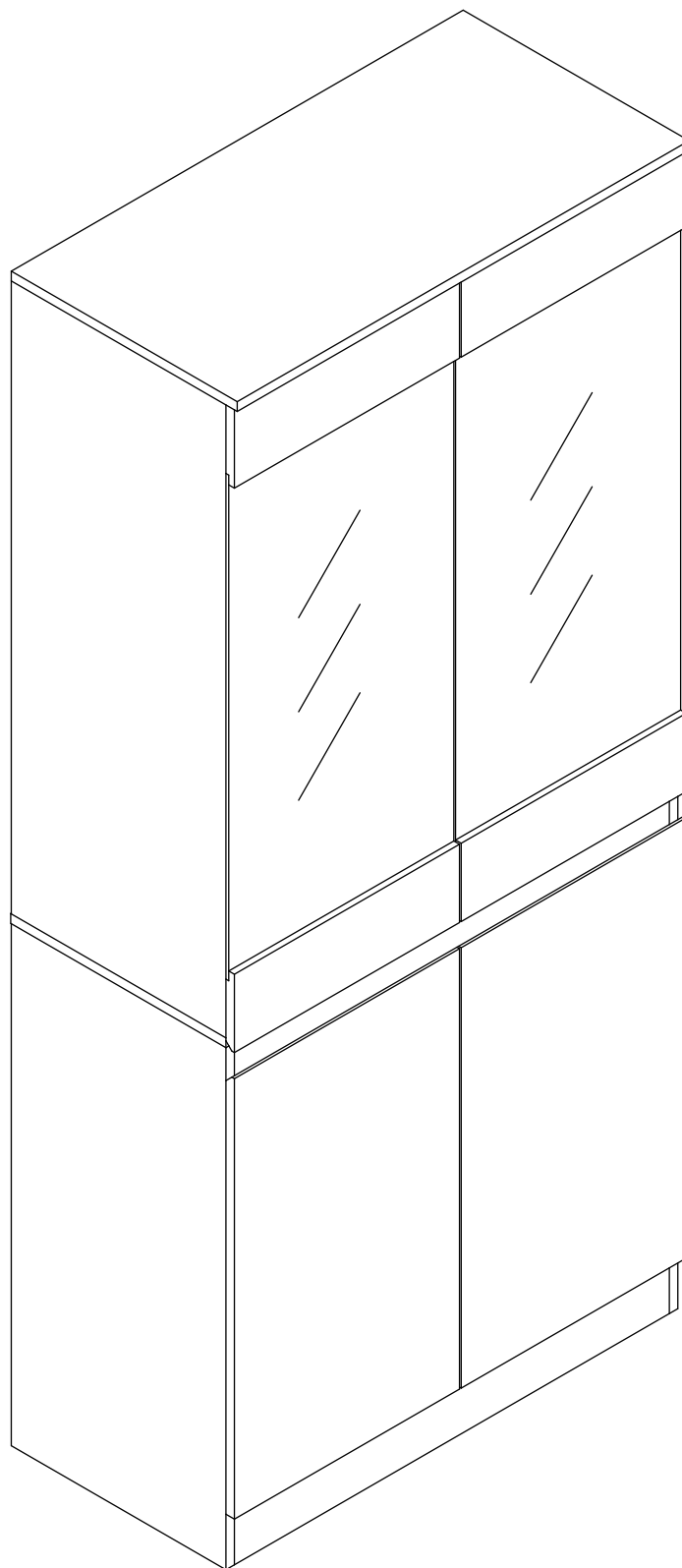

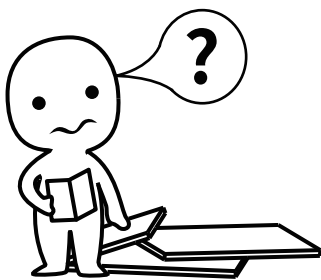

### **IMPORTANT INFORMATION!**

please read the entire manual before starting to assemble and/or using this product. follow the manual thoroughly and keep it for further reference.

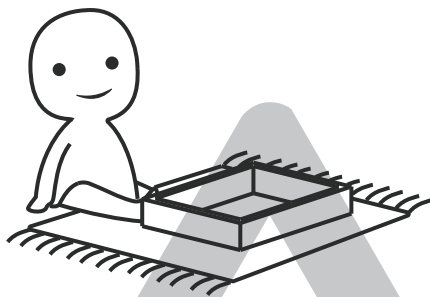

### **AVOID SCRATCHES!**

In order to avoid scratching this furniture should be assembled on a soft layer-could be a rug.

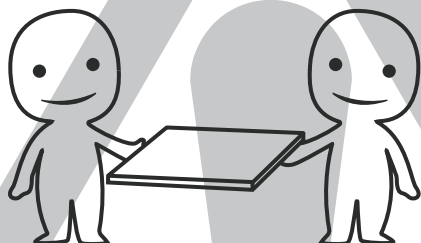

### **IMPROVE EFFICIENCY !**

Try to find a partner to install with you, which can speed up the installation efficiency and shorten the time.

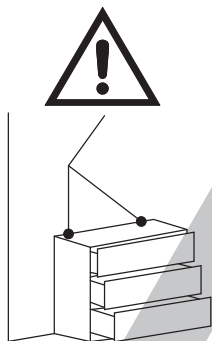

### **ANTI-TOPPLE WARNING !**

Overturned furniture can cause serious or fatal crush injuries. To prevent tipping over, be sure to use the wall attachment, if not included with this product. Please purchase the wall attachment that fit your wall. If unsure, seek professional advice. Please read and follow each step of the instructions carefully.

### **IMPORTANT !**

It is important that any product which is assembled using any kind of screw is re-tightened 2 weeks after assembly, and once every 3 months - in order to assure stability through-out the lifespan of the product.

For regular maintenance and cleaning of the product, for the frame, please use a rag dipped in neutral detergent to fully wipe it, and then dry it with a clean rag. For glass materials, wipe with a rag dampened with water glass cleaner, and then dry with a dry rag.

Do not use an electric screwdriver, and do not use too much force when installing, because the board is easy to break.

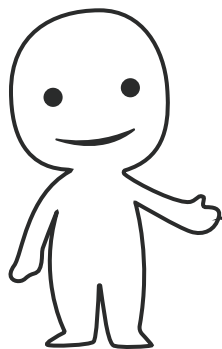

Please prepare the following tools

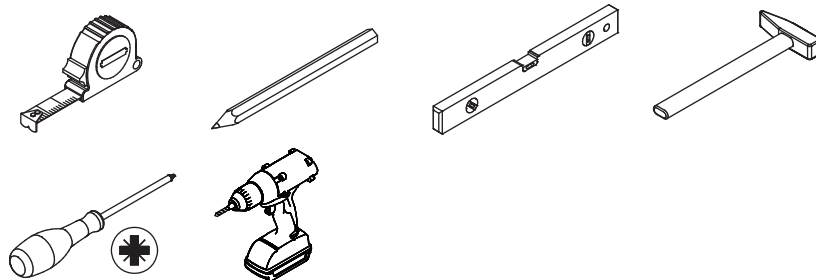

When installing, please carefully confirm whether each screw corresponds to the manual, accessories with similar shapes can be distinguished by size

<p>A x 30</p> <p>Ø6 x 35 mm</p>	<p>B x 30</p> <p>Ø15 x 9 mm</p>	<p>C x 26</p> <p>Ø6 x 30 mm</p>	<p>D x 5</p> <p>Ø4 x 35 mm</p>	<p>E x 52</p> <p>Ø3.5 x 14 mm</p>
<p>F x 4</p>	<p>G x 1</p>	<p>H x 8</p> <p>Ø6 x 14 mm</p>	<p>J x 16</p>	<p>K x 16</p> <p>Ø3 x 16 mm</p>
<p>L x 8</p>	<p>M x 4</p>	<p>N x 4</p>	<p>O x 4</p>	<p>P x 1</p> <p>Ø6 x 30 mm</p>
<p>Q x 1</p>	<p>R x 1</p>	<p>S x 2</p>	<p>T x 4</p>	<p>U x 4</p>
<p>V x 1</p>				

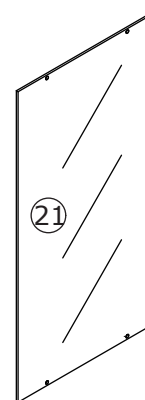
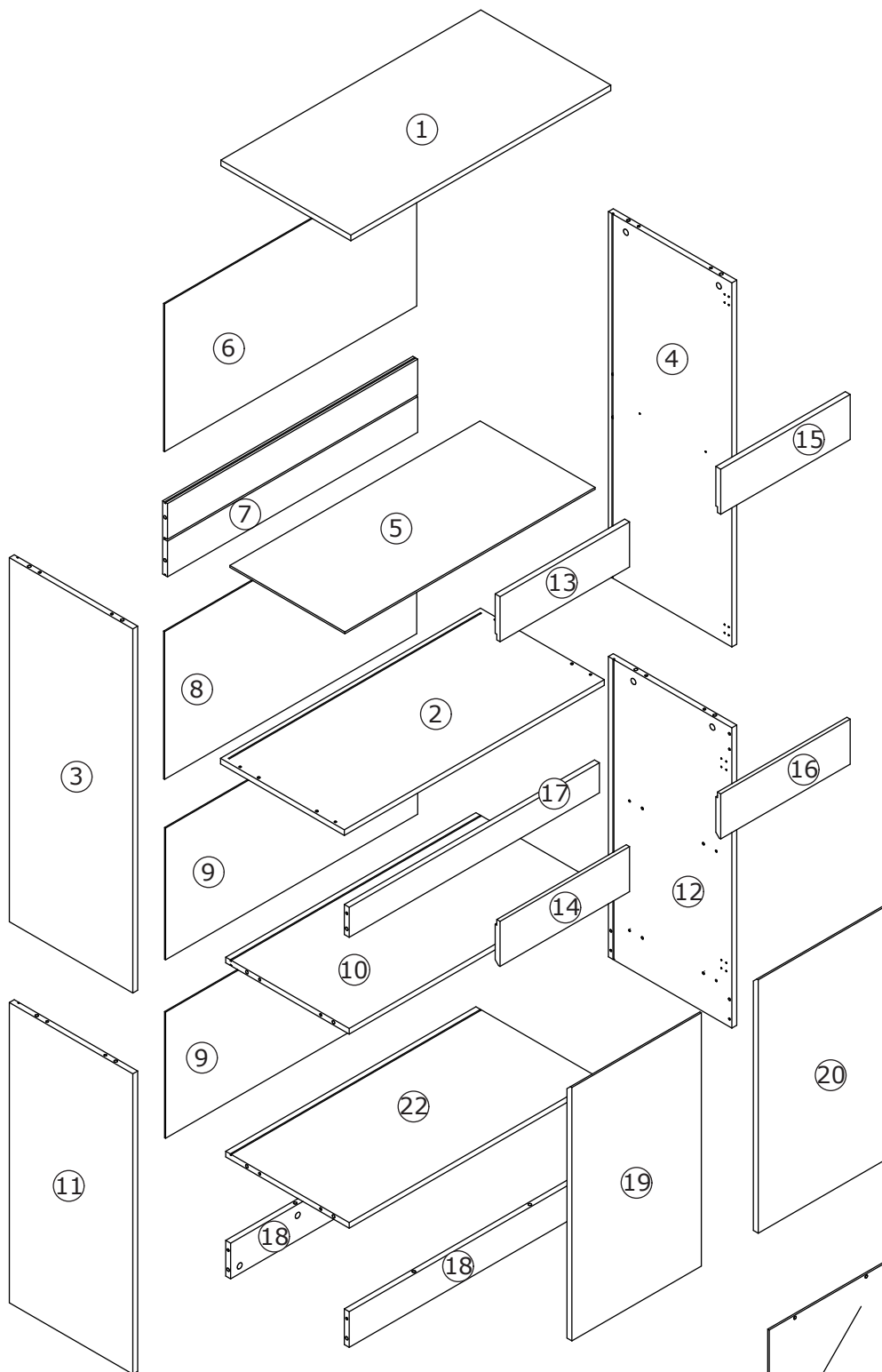

x2

## ⚠ WARNING



**Children have died from furniture tipover. To reduce the risk of furniture tipover:**

- ALWAYS install tipover restraint provided.
- NEVER put a TV on this product.
- NEVER allow children to stand, climb or hang on drawers, doors, or shelves.
- NEVER open more than one drawer at a time.
- Place heaviest items in the lowest drawers.

*This is a permanent label.  
Do not remove!*



1

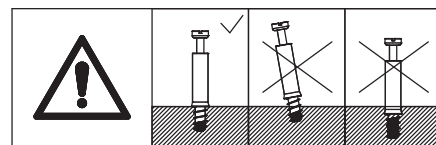
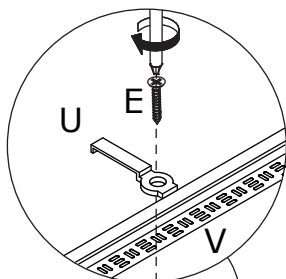
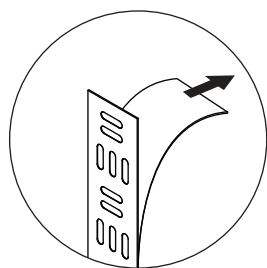
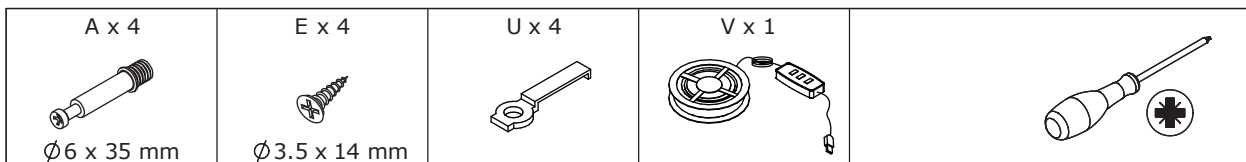

Stick light strip(V) to board 1, then fix it using part(U) and screw(E) as shown.

Screw eccentric rod(A) into board 1 with a screwdriver as shown.

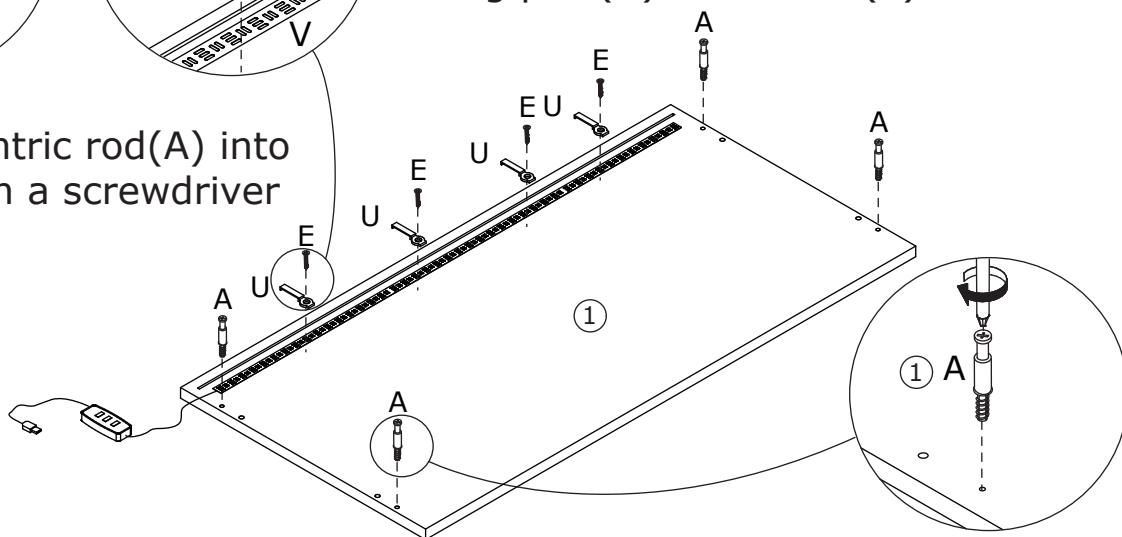

2

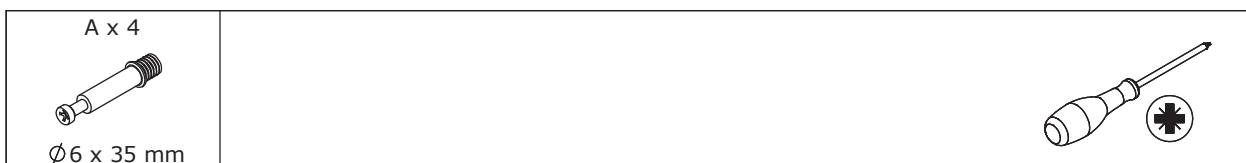

Screw eccentric rod(A) into board 2 as shown.

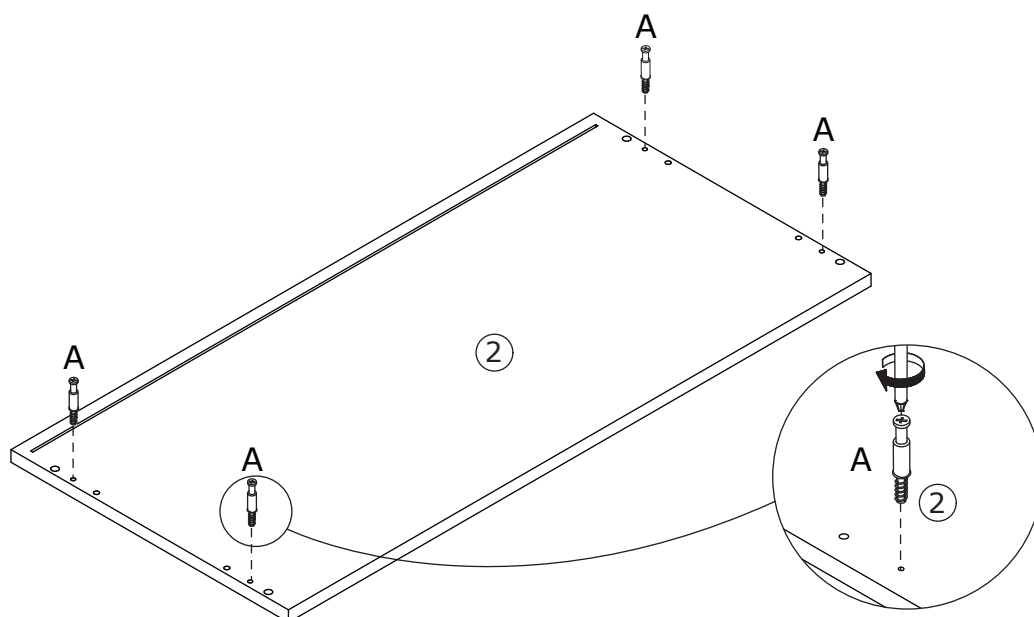
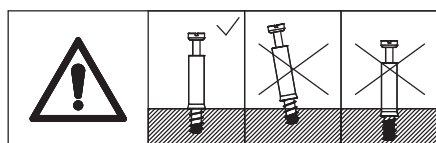

# 3

A x 4

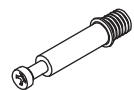

Ø6 x 35 mm

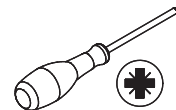

Screw eccentric rod(A) into board 3 and 4 as shown.

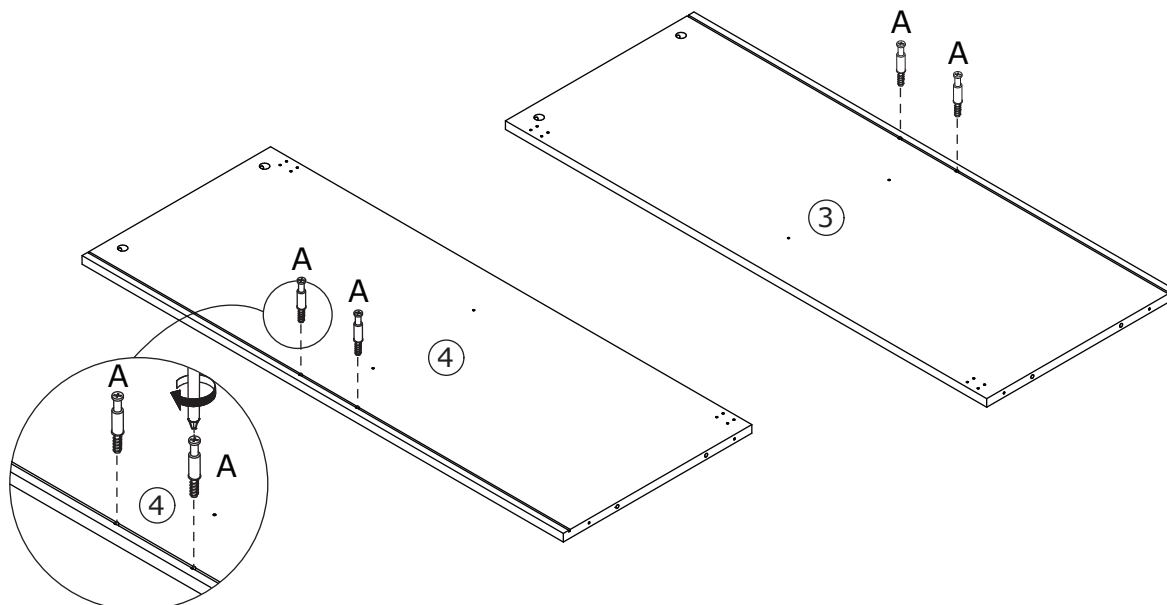
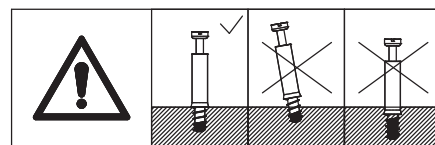

# 4

B x 4



Ø15 x 9 mm



Connect board 4 and 3 to board 7, add cam lock(B) into board 7 and turn clockwise to tighten as shown.

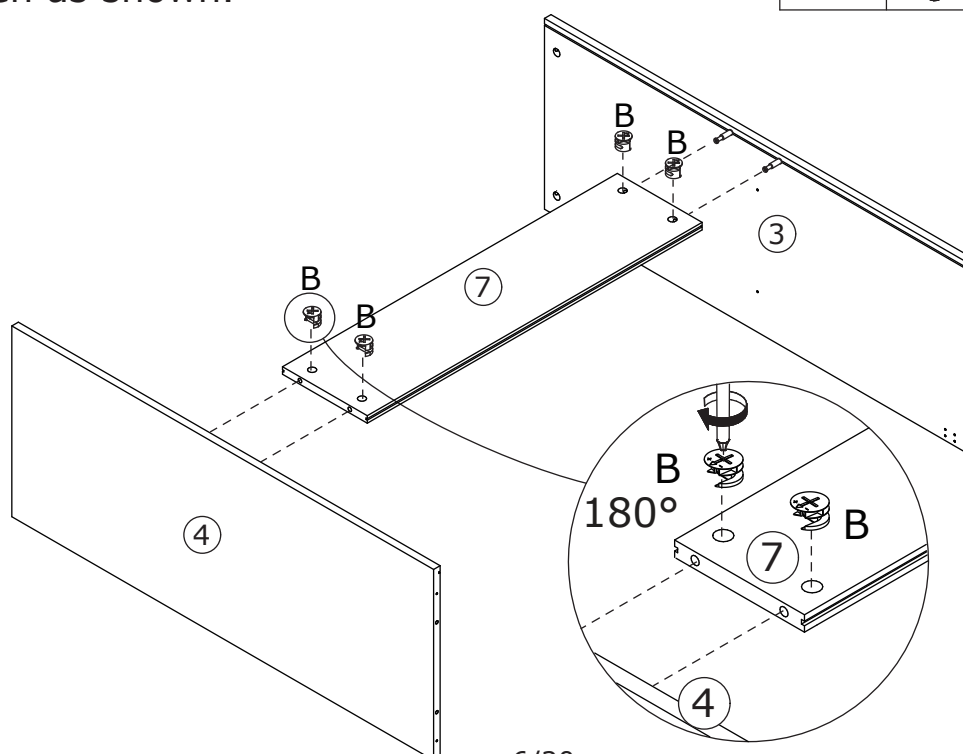
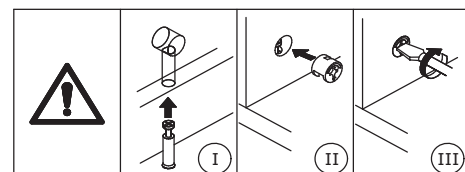

5

Insert back board 8 along available grooves as shown.

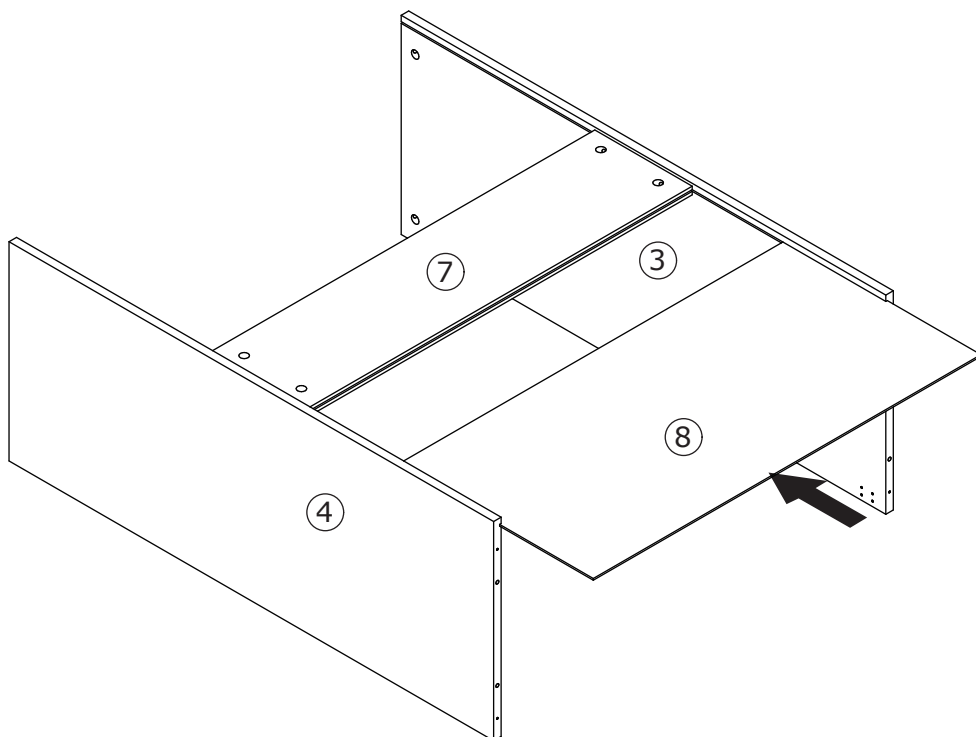

6

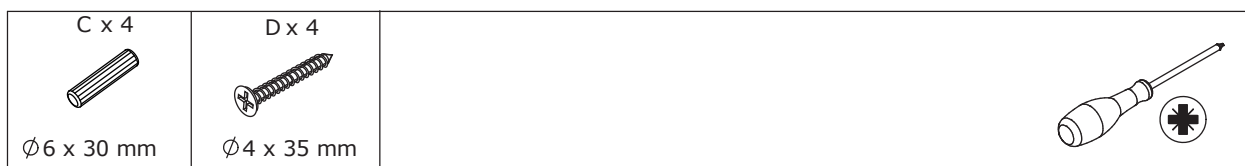

Attach board 2 to board 3 and 4 using wooden dowel(C), and fix with screw(D) as shown.

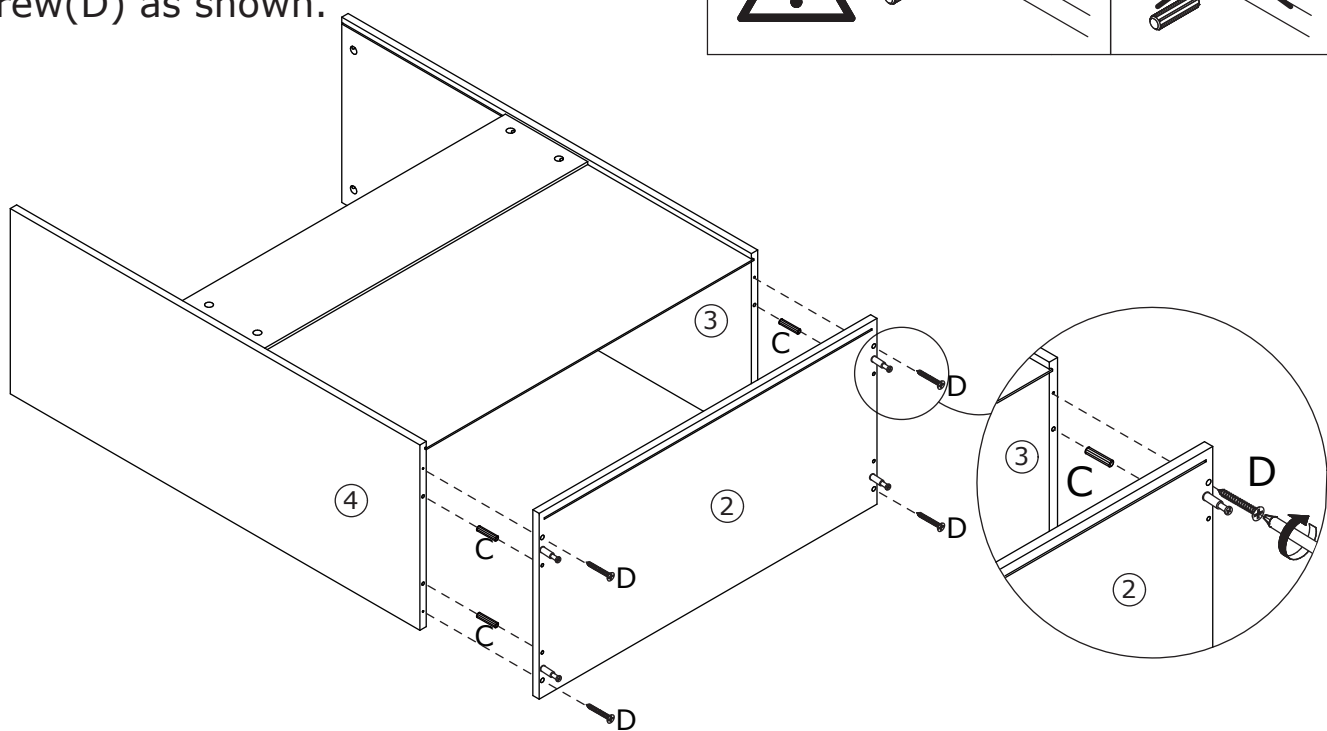
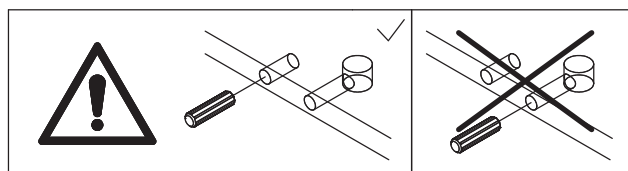

# 7

Insert back board 6 along available grooves as shown.

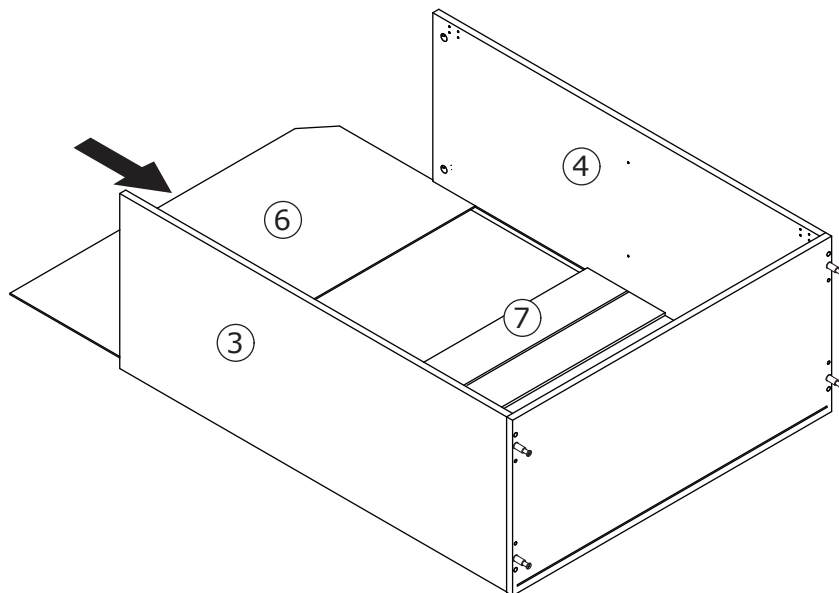

# 8



Cover board 1 to the top using wooden dowel(C), add cam lock(B) into and turn clockwise to tighten as shown.

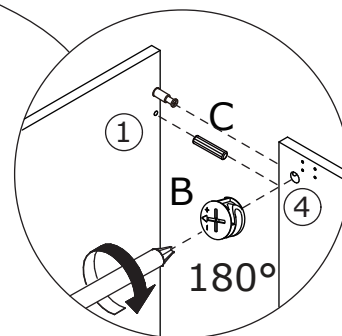
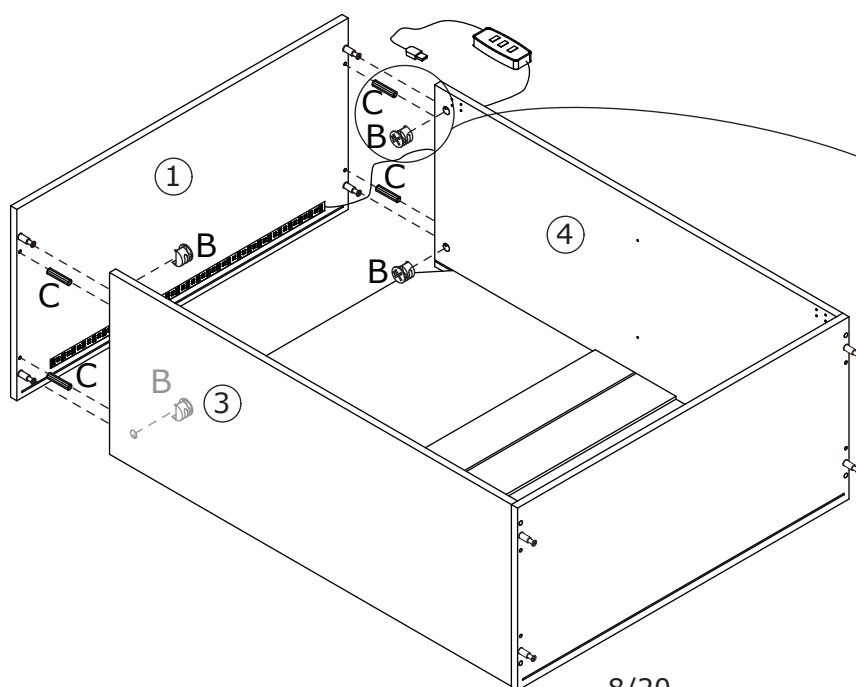
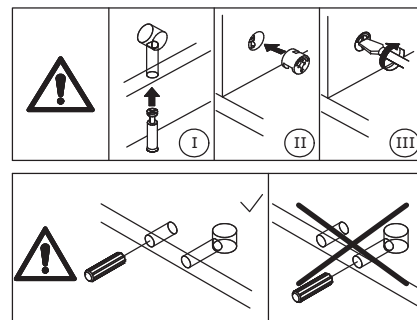

# 9

A x 14

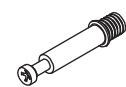

Ø6 x 35 mm

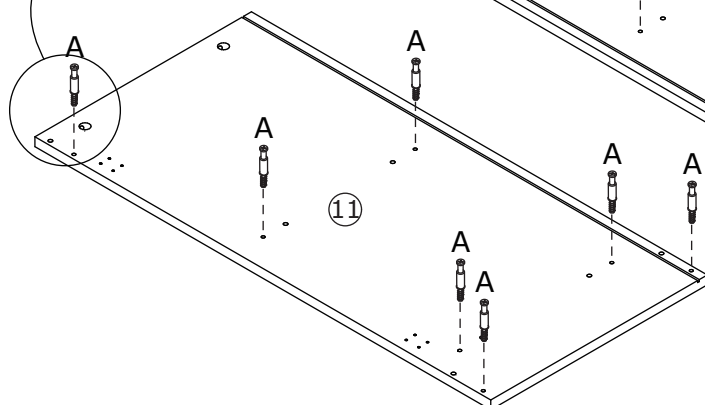
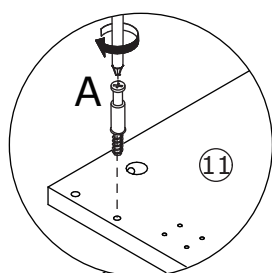
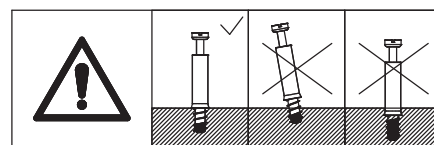
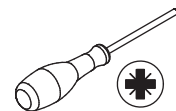

Screw eccentric rod(A)  
into board 11 and 12 as  
shown.

# 10

A x 4



Ø6 x 35 mm

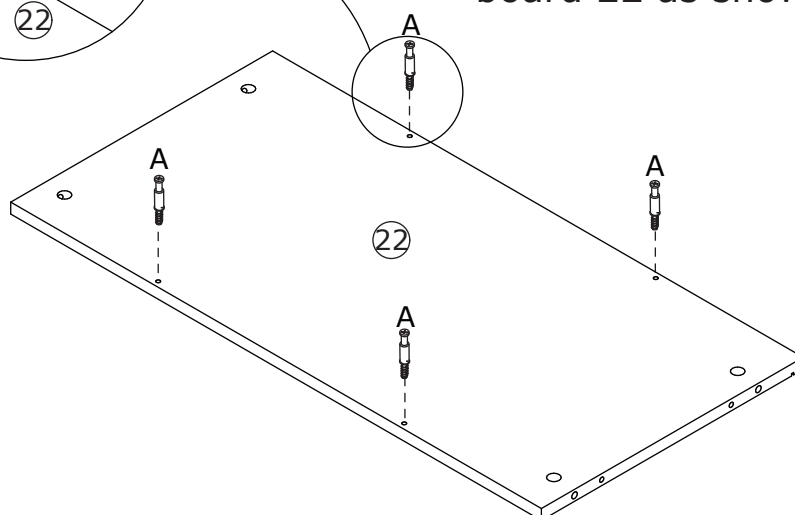
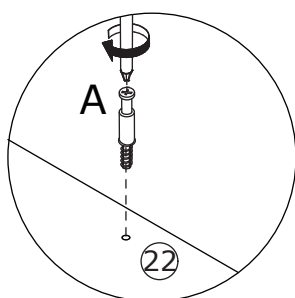
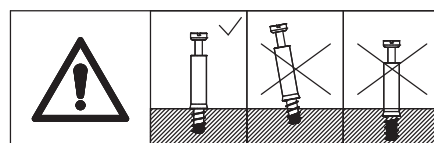

Screw eccentric rod(A) into  
board 22 as shown.

# 11

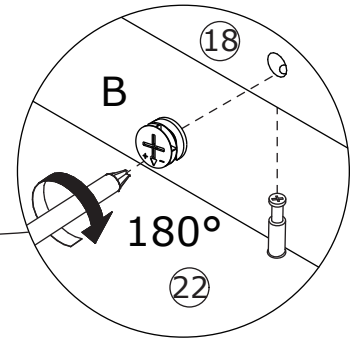
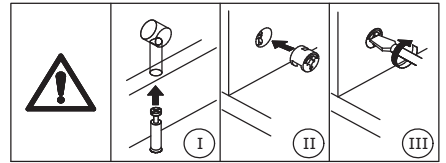
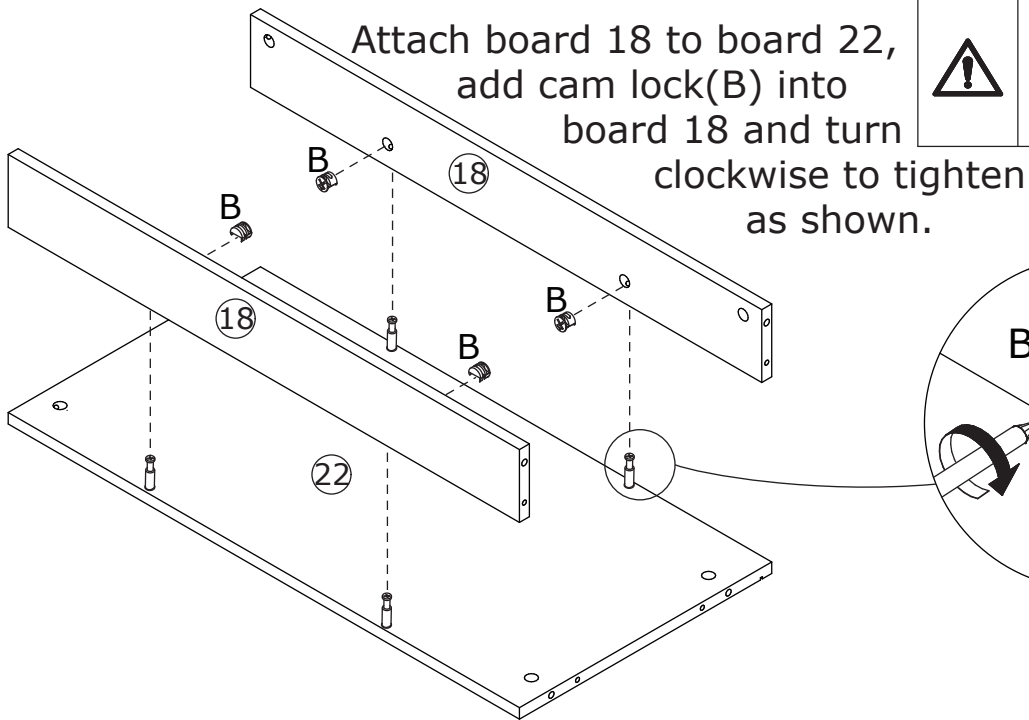
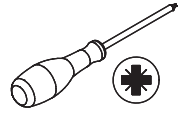
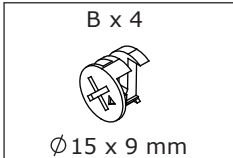

# 12

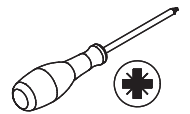
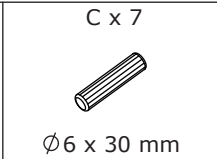
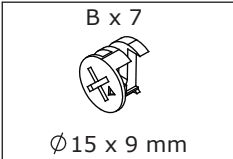

Attach board 10, 17, 18 and 22 to board 11 using wooden dowel(C), add cam lock(B) into and turn clockwise to tighten as shown.

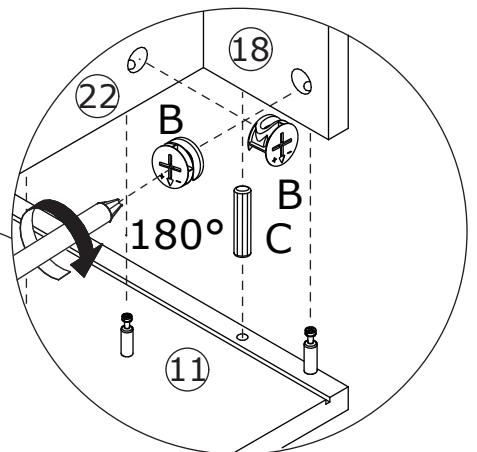
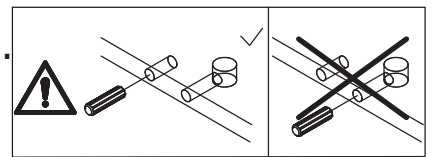
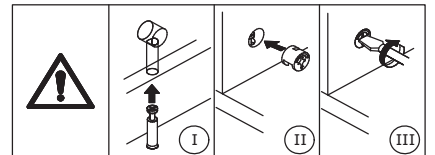
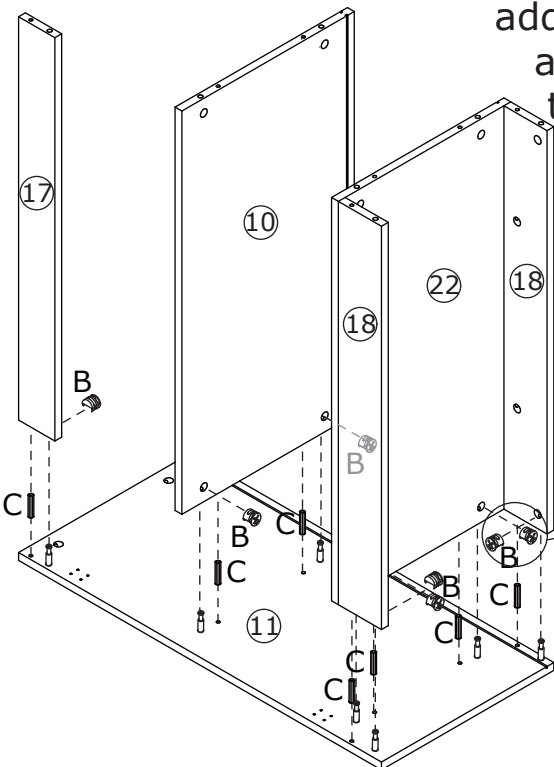

# 13

Insert back board 9 along available grooves as shown.

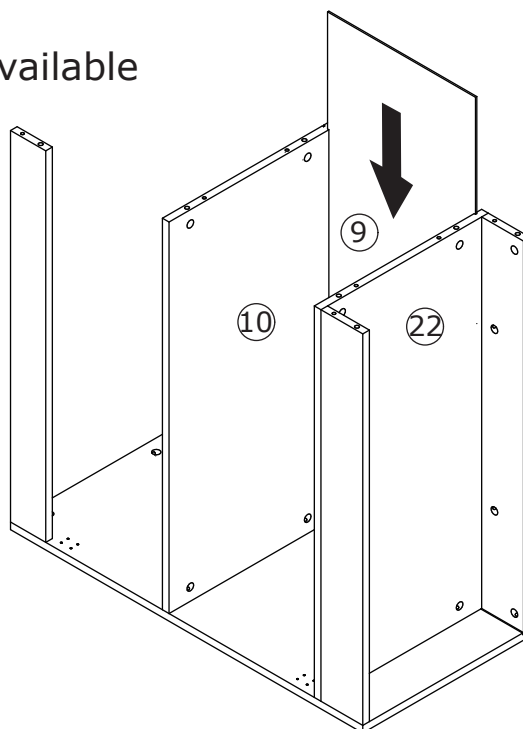

# 14



Attach board 12 to board 10, 17, 18 and 22 using wooden dowel(C), add cam lock(B) into and turn clockwise to tighten as shown.

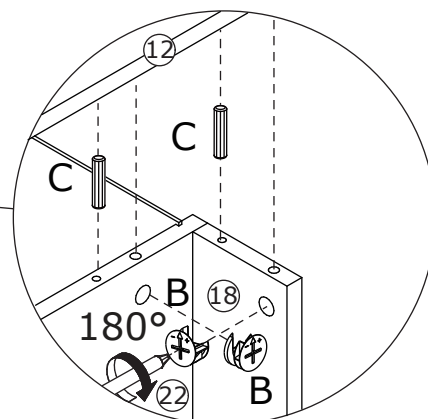
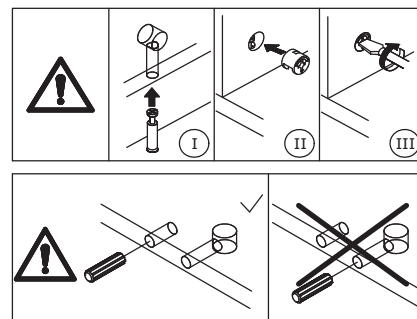
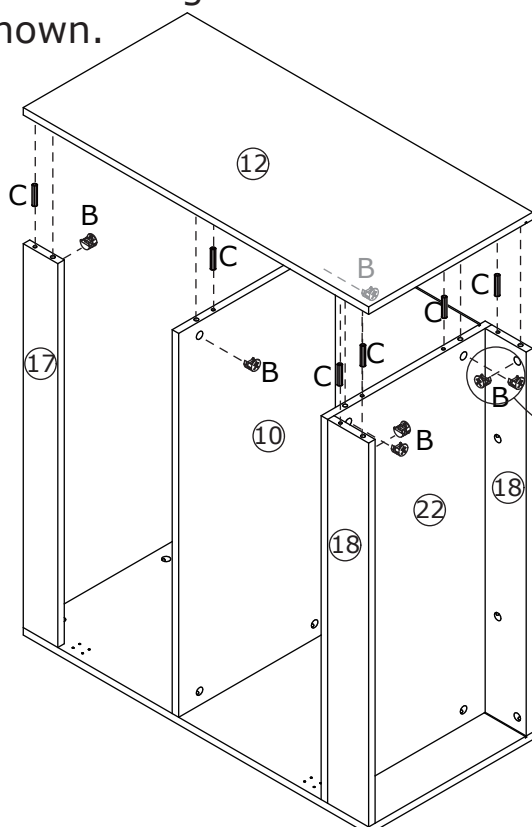

# 15

Insert back board 9 along available grooves as shown.

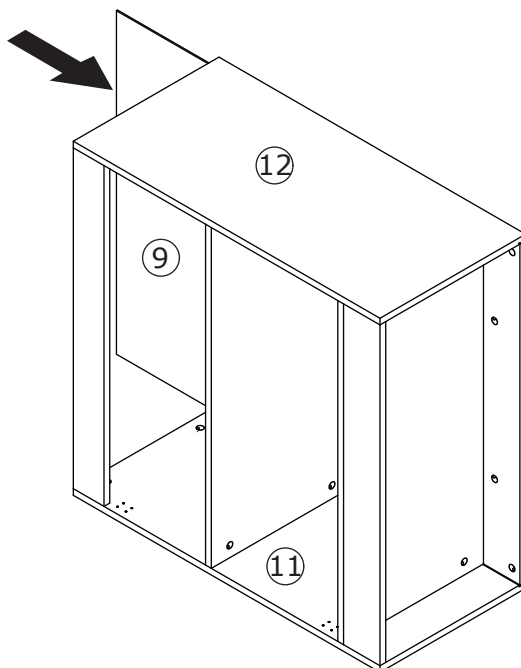

# 16

B x 4



Ø 15 x 9 mm

C x 4



Ø 6 x 30 mm

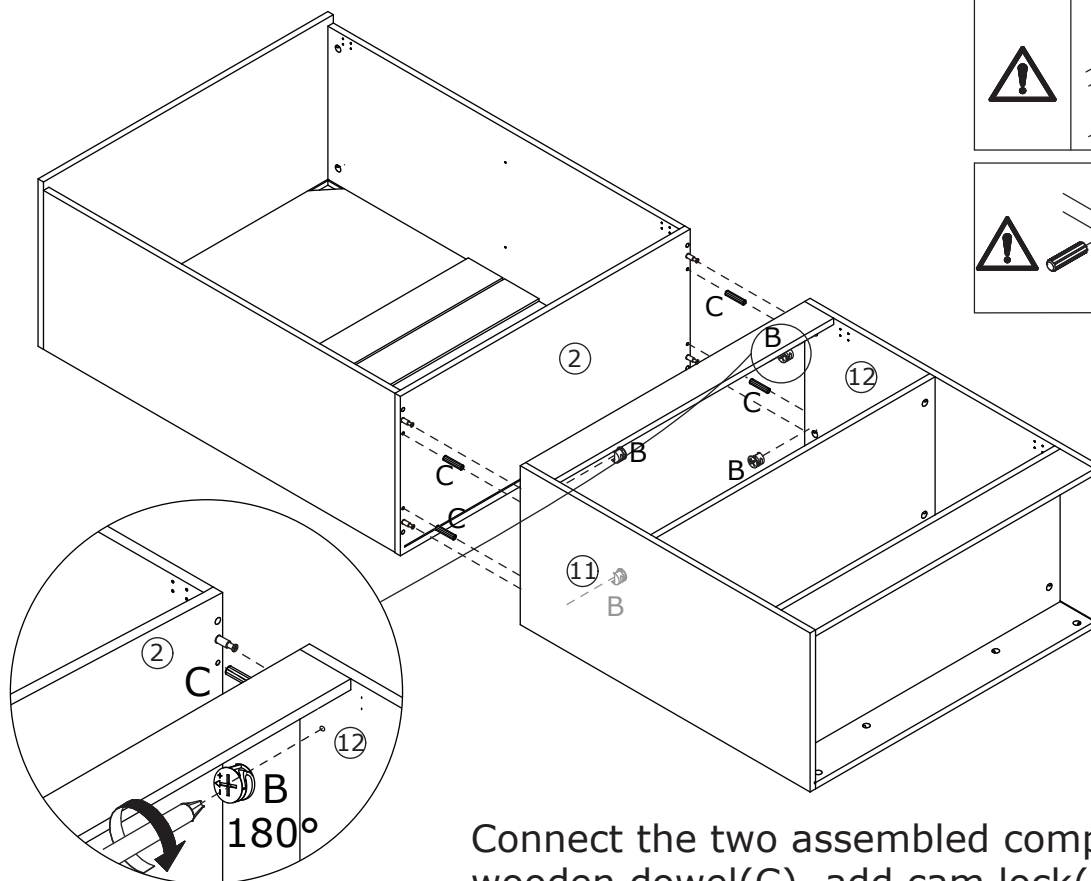
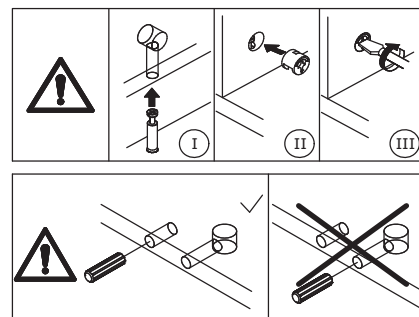

Connect the two assembled components using wooden dowel(C), add cam lock(B) into and turn clockwise to tighten as shown.



17

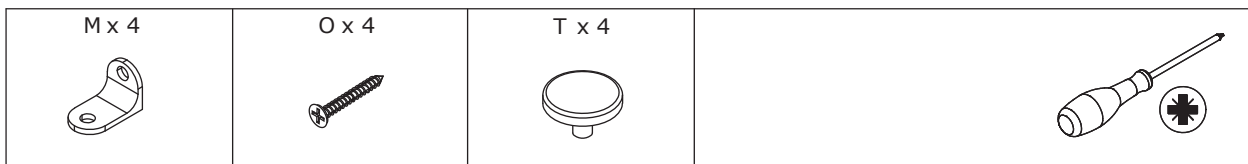

Fix layer pin(M) to board 3 and 4, place shlef board 5 in.

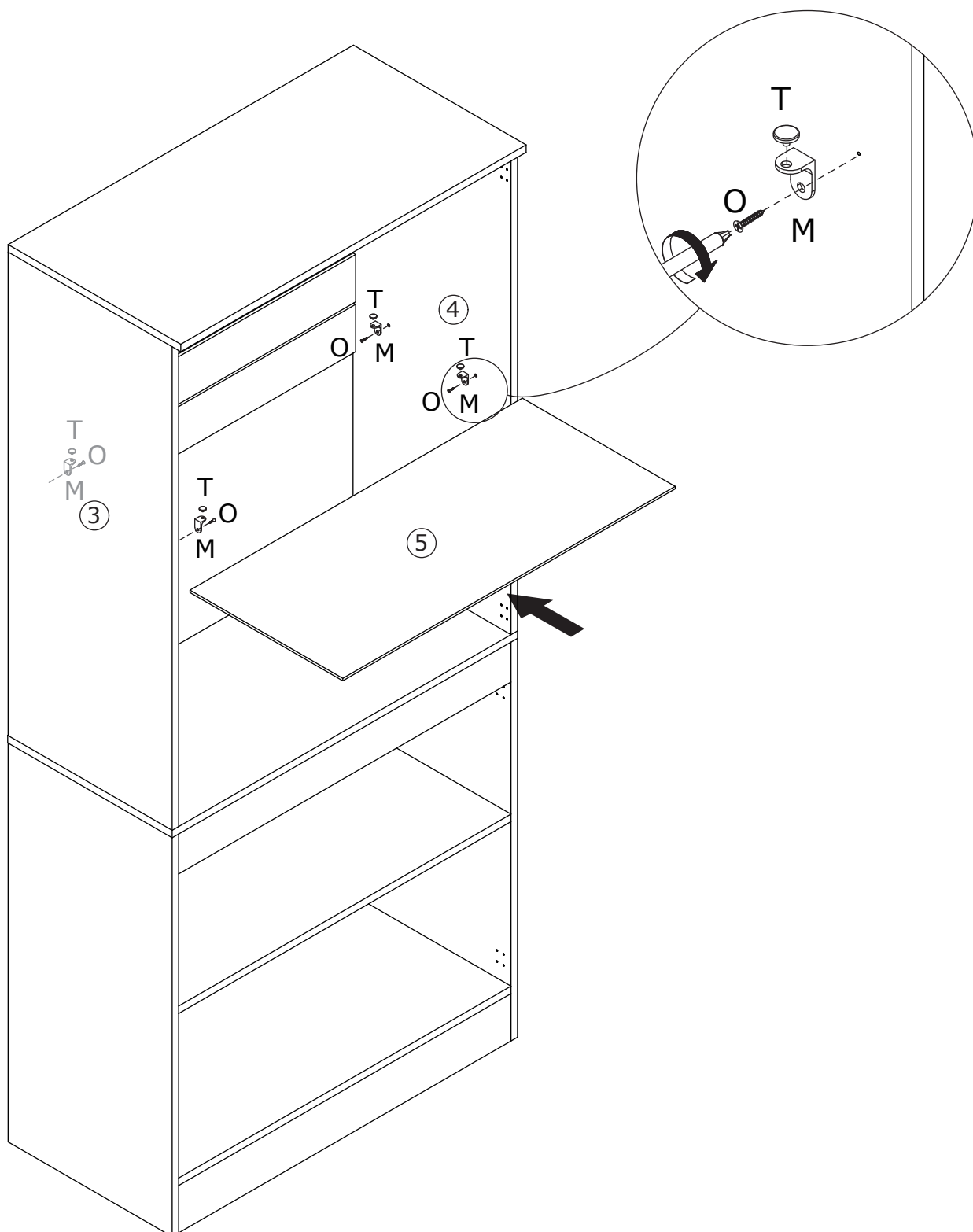



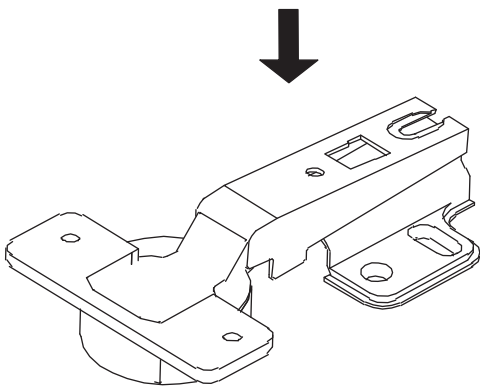
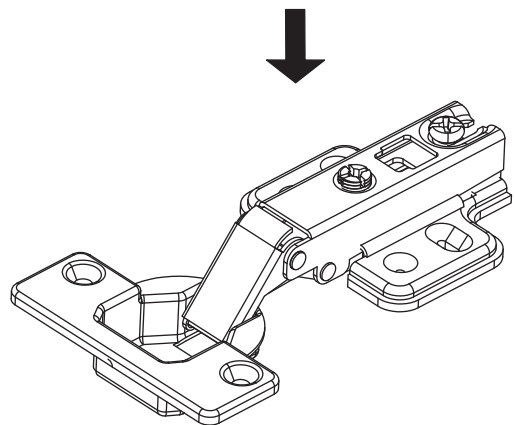

Pay attention to the difference between the middle parts of the two types of door hinges.

The small curved door hinges(F) are used on the upper door plates, and the large curved door hinges(N) are used on the door panel in the lower of the cabinet.

**F****N**

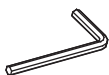
# 19

G x 1 	H x 8  Ø6 x 14 mm	L x 8 	
--	--	--	--

Fix board 13 and 14 to board 21 with washer(L) and screw(H) as shown.

Fix board 15 and 16 to board 21 with washer(L) and screw(H) as shown.

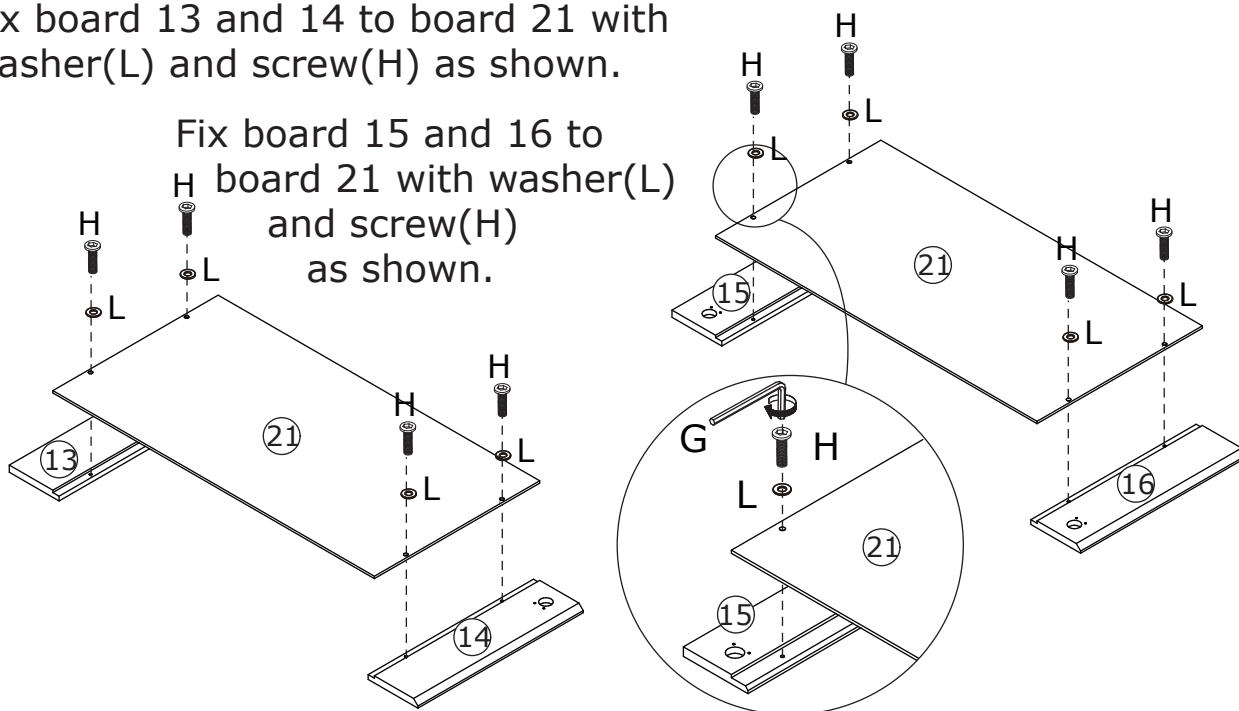

# 20

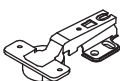
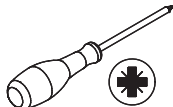
E x 8  Ø3.5 x 14 mm	F x 4 		
--	--	--	---

Fix hinge(F) to board 13, 14, 15 and 16 with screw(E) as shown.

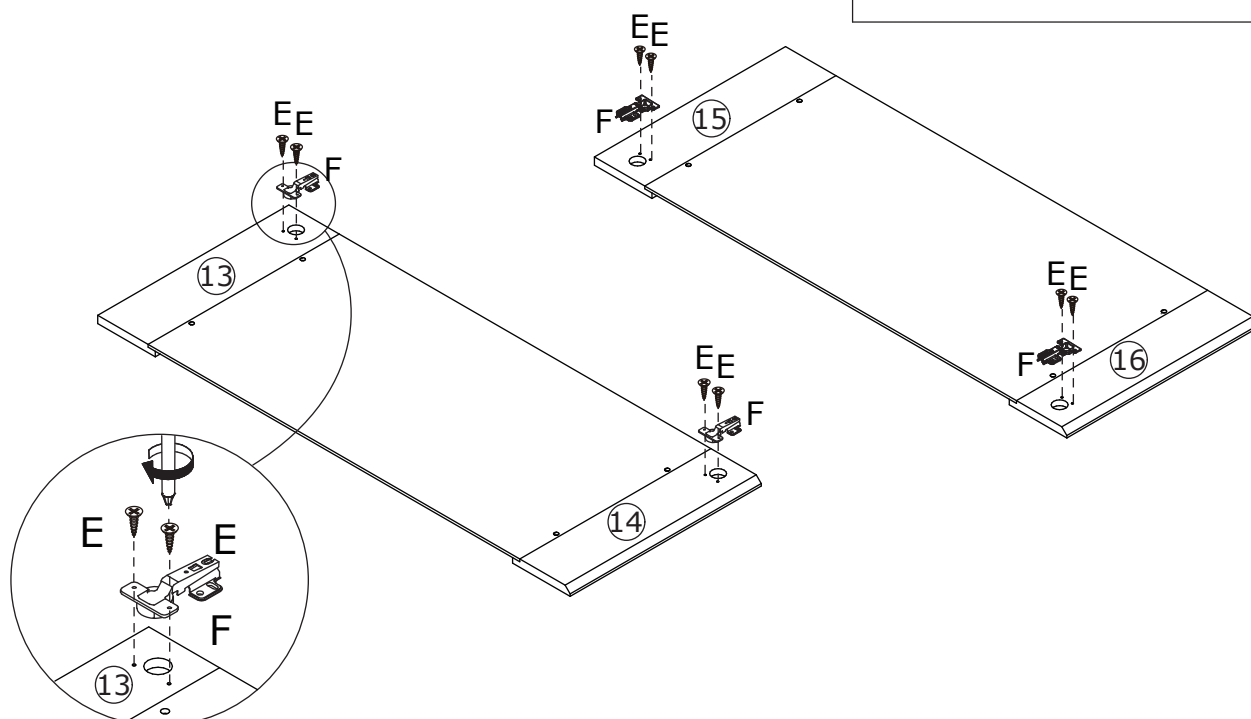
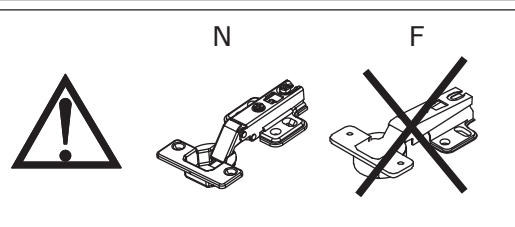

# 21

E x 16



Ø3.5 x 14 mm



Assemble board 13 and 14 to board 3;  
board 15 and 16 to board 4 by fixing hinge  
with screw(E) as shown.

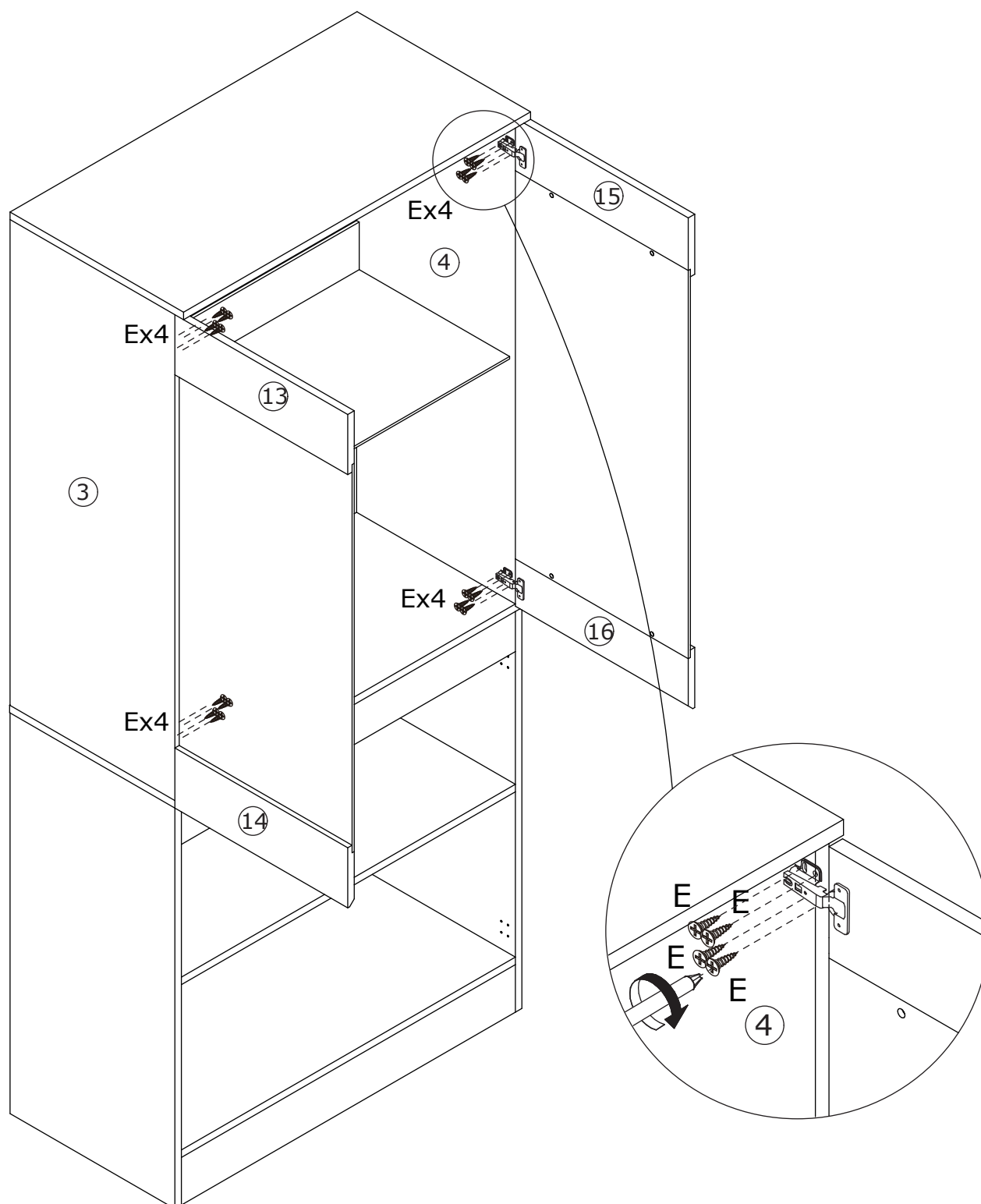

# 22



Fix hinge(N) to board 19 and 20 with screw(E) as shown.

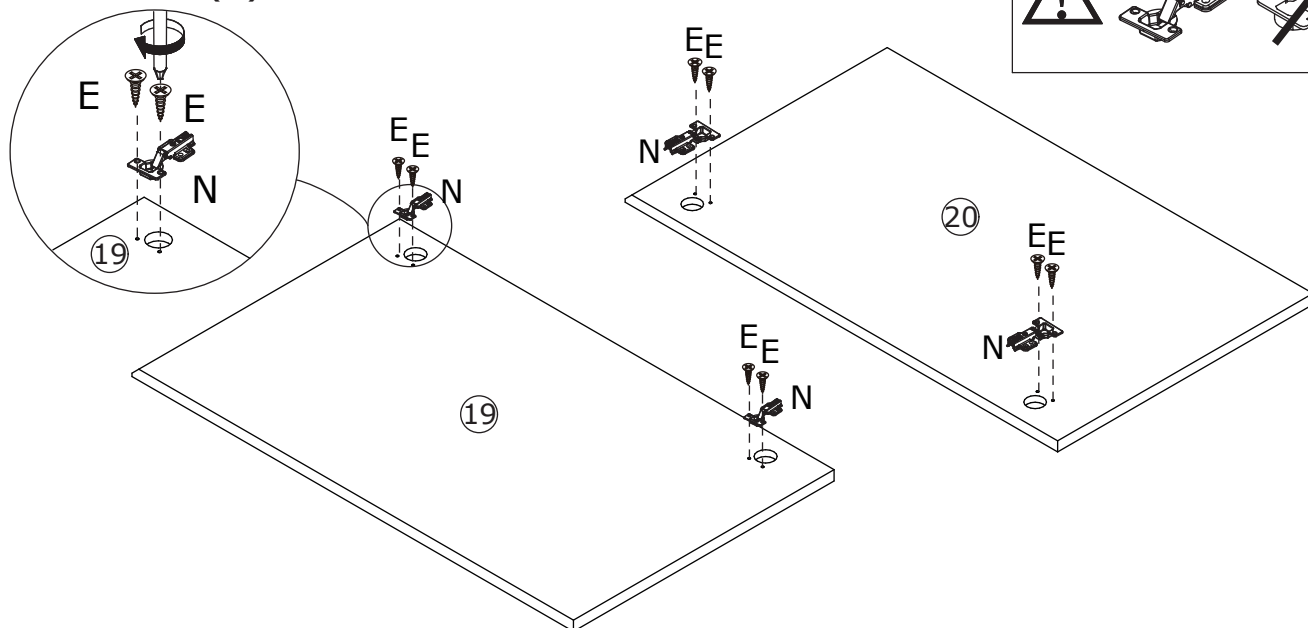
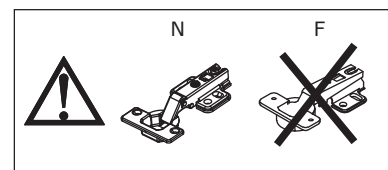

# 23

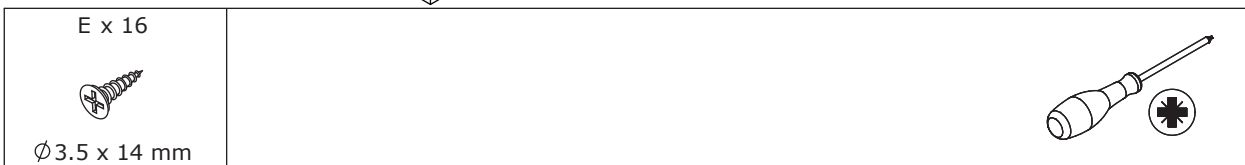

Assemble door 19 to board 11; door 20 to board 12 by fixing hinge with screw(E) as shown.

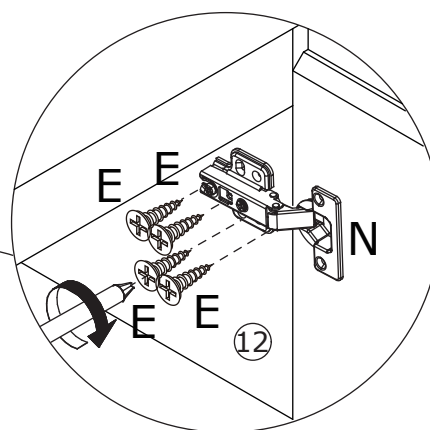
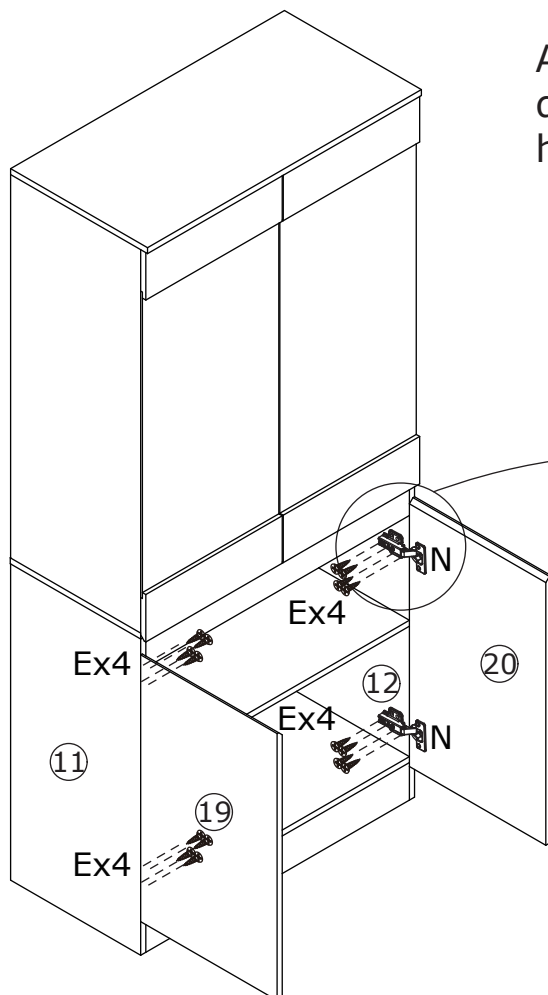

# 24

J x 16



K x 16



Ø 3 x 16 mm

Q x 1



R x 1

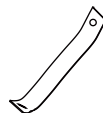

S x 1

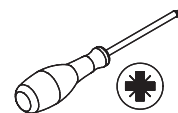

Insert buckle(J) into back slots and fix with screw(K) as shown.

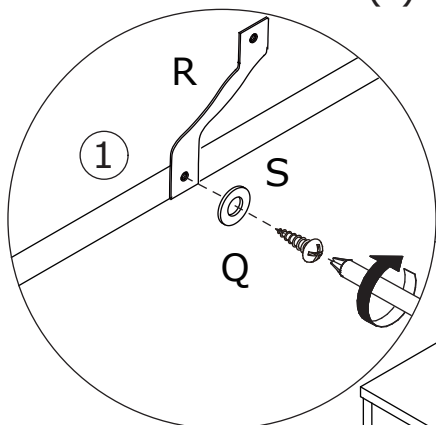

Fix part(R) to board 1 with washer(S) and screw(Q) as shown.

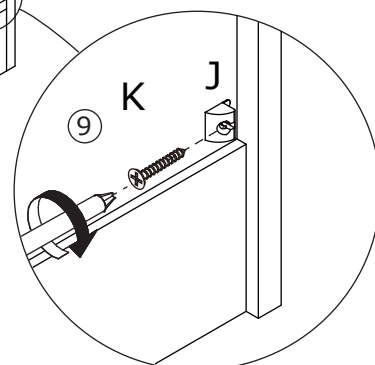
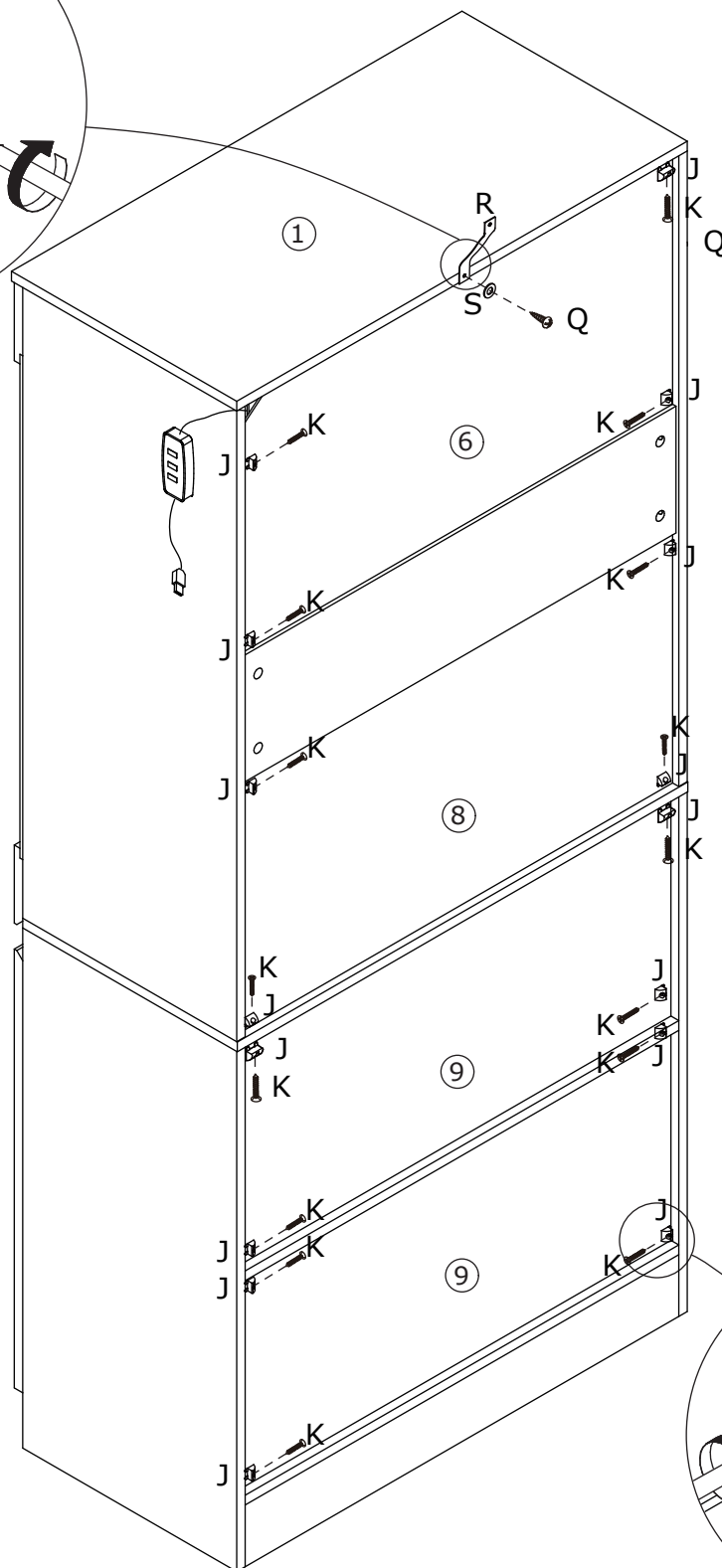

25

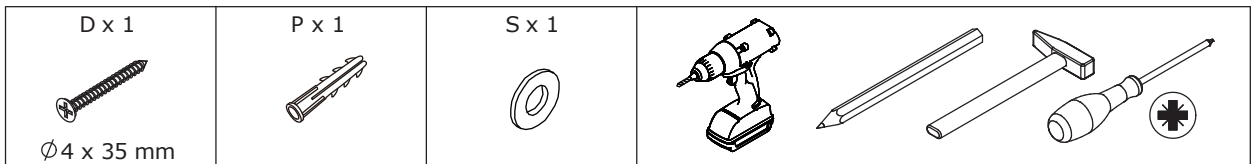

Install anti-tipping device as shown.

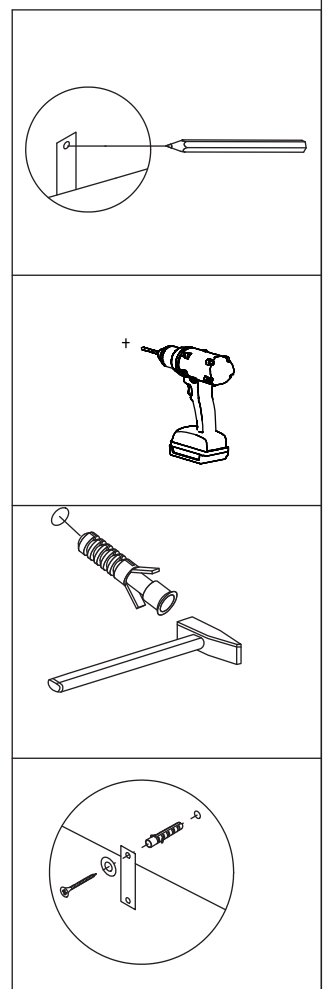
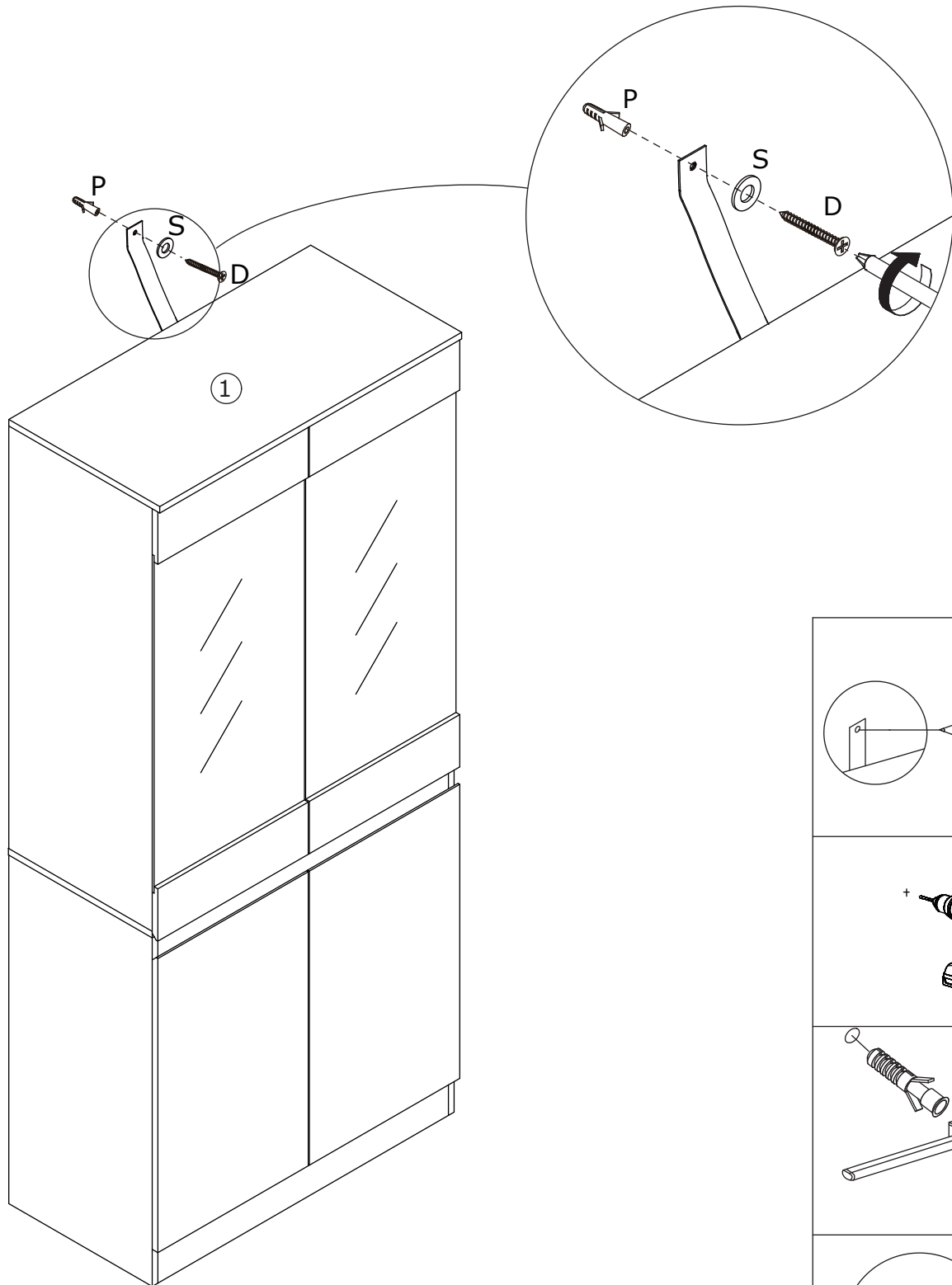

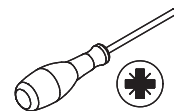

If doors are still not aligned if the hinges are properly correctly,  
please watch the video.

<https://youtu.be/n0Lb36SoODM>

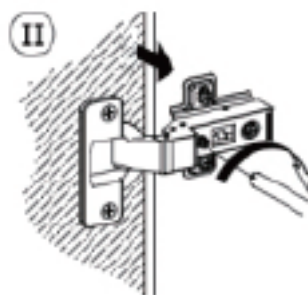
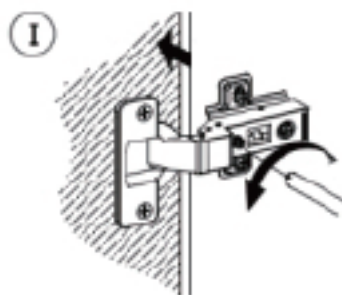
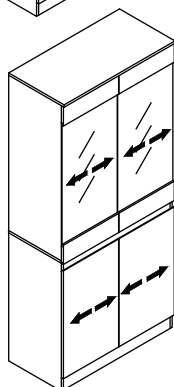
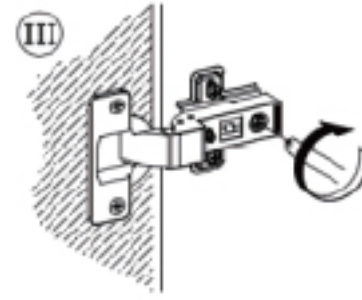
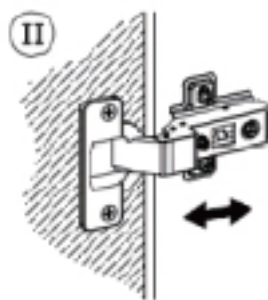
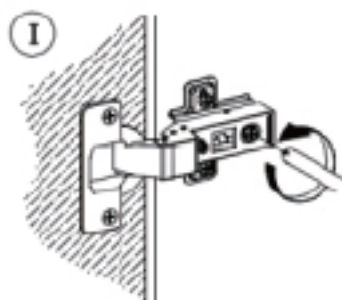
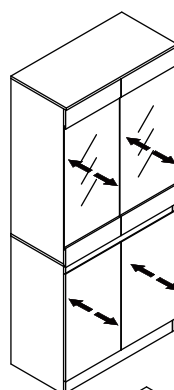
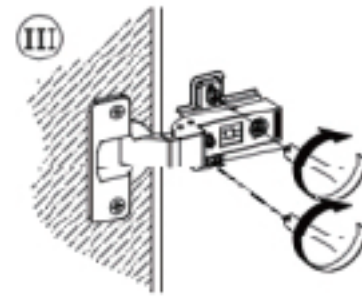
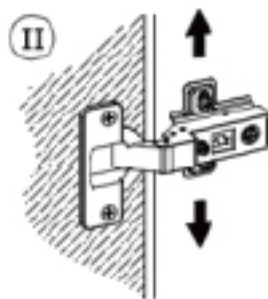
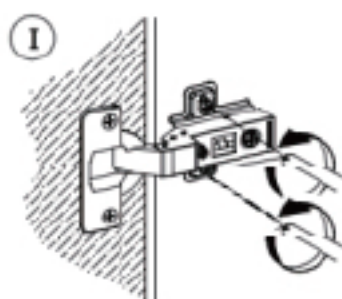
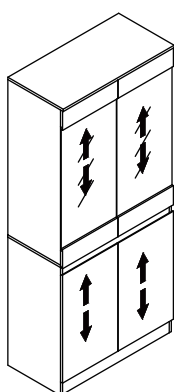
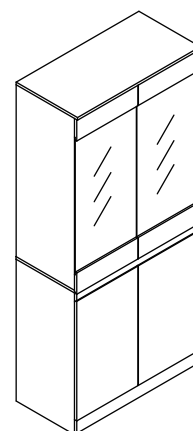



# WARRANTY

## WARRANTY CLAIMS

- There is a 30-day warranty for broken furniture or any other problems that do not work properly. The warranty will start from the date of purchase which must be verified by proof of purchase.
- Before making a claim, we may be able to answer your query, simply call us. Please leave your purchase order number, along with some details of the problem, if you want a replacement part. We will arrange within 48 hours. If there is out of stock, we will reply with a shipping date.
- The product must be used in accordance with the instructions provided. For health reasons.
- For other reasons, if the furniture needs to be returned, it must be cleaned and dried and operated within 30 days of receipt.

## Type of Warranty Claim

- Failure to follow the furniture instructions will invalidate the warranty. Attention please.
- Does not include damage during installation, but includes damage during transportation.

## Scope of responsibility

- Shall not bear any responsibility for misuse or user damage and / or loss of parts during the installation of furniture.
- After using, the damage and scratches of the furniture are not covered by the warranty.

## The Warranty Relates to All Bought in The Us and Covers The Following Areas

- Sheet parts: 1 month from the date of purchase.
- Electrical parts: 1 month from the date of purchase.

# RETURNS

## CHANGED YOUR MIND AND NEED TO RETURN YOUR ITEM?

### PLEASE FOLLOW THE BELOW INSTRUCTIONS:

- If you have purchased and have simply changed your mind, follow the retailer's instructions for returns.

### DEFECTIVE ITEMS

- If your item is defective in any way, i.e. it doesn't work but you can't identify why, in the first instance, please call us.

### DAMAGED ITEMS

- If you receive an order with obvious shipping damage from the retailer, then we suggest the delivery is refused. If the delivery has been accepted and then shipping damage is found, please follow the specific instructions advised by the retailer.  
In all circumstances please save all packaging material and paperwork for the order. Please be aware that if you dispose of packaging material or attempt to return the merchandise without contacting the fulfiller, you jeopardise your chances of making a claim, and you may not receive a credit for the return.

### AFTER-SALES CONTACT



feedbackstation@163.com



(303)800-6387

# Display Cabinet

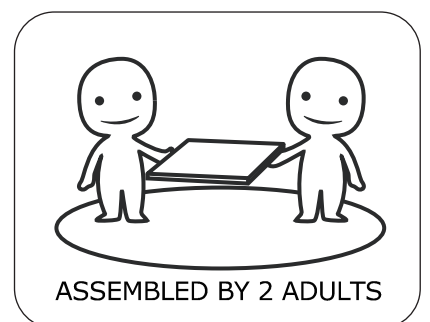
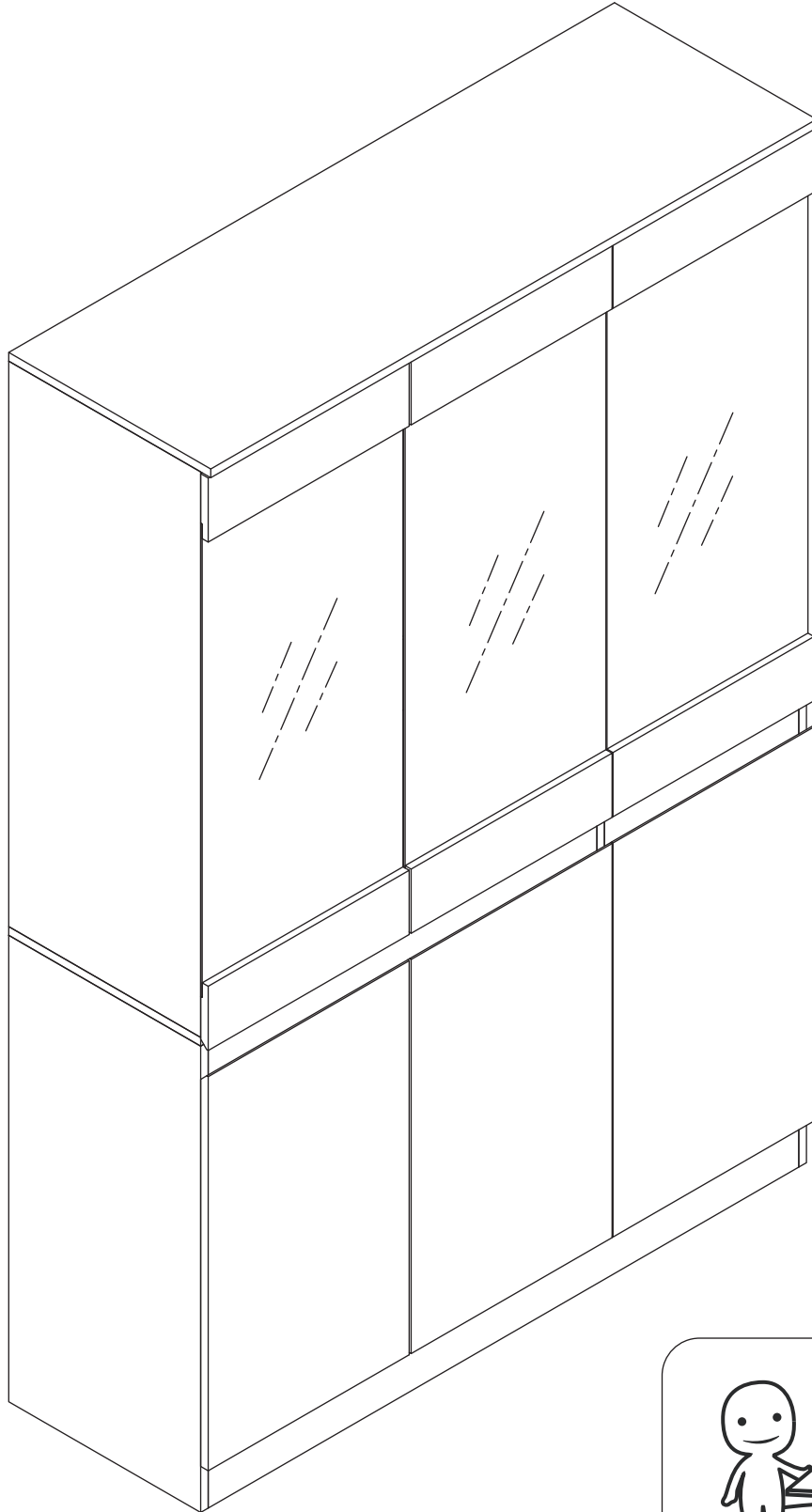

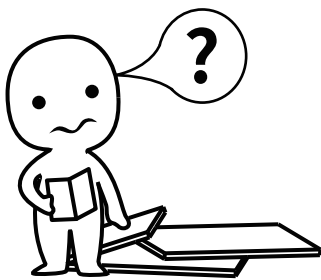

### **IMPORTANT INFORMATION!**

please read the entire manual before starting to assemble and/or using this product. follow the manual thoroughly and keep it for further reference.

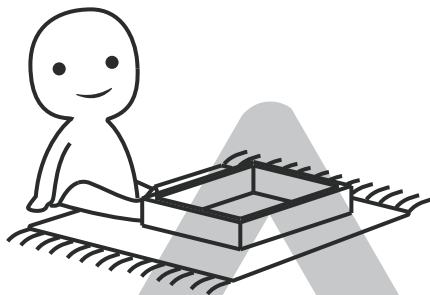
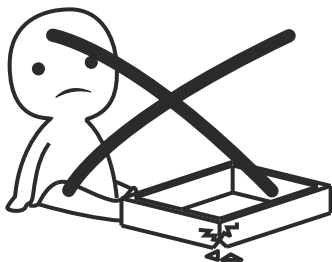

### **AVOID SCRATCHES!**

In order to avoid scratching this furniture should be assembled on a soft layer-could be a rug.

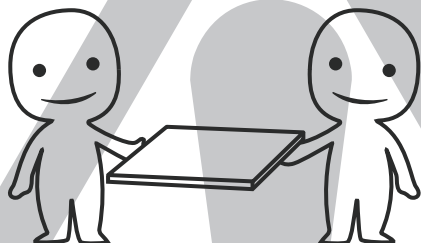

### **IMPROVE EFFICIENCY !**

Try to find a partner to install with you, which can speed up the installation efficiency and shorten the time.

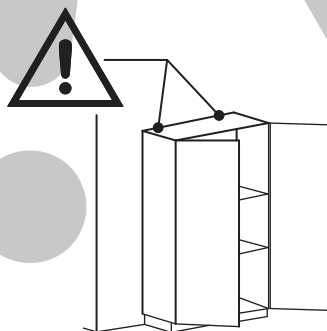
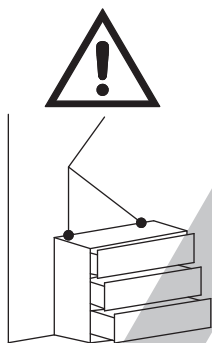

### **ANTI-TOPPLE WARNING !**

Overturned furniture can cause serious or fatal crush injuries. To prevent tipping over, be sure to use the wall attachment, if not included with this product. Please purchase the wall attachment that fit your wall. If unsure, seek professional advice. Please read and follow each step of the instructions carefully.

### **IMPORTANT !**

It is important that any product which is assembled using any kind of screw is re-tightened 2 weeks after assembly, and once every 3 months - in order to assure stability through-out the lifespan of the product.

For regular maintenance and cleaning of the product, for the frame, please use a rag dipped in neutral detergent to fully wipe it, and then dry it with a clean rag. For glass materials, wipe with a rag dampened with water glass cleaner, and then dry with a dry rag.

Do not use an electric screwdriver, and do not use too much force when installing, because the board is easy to break.

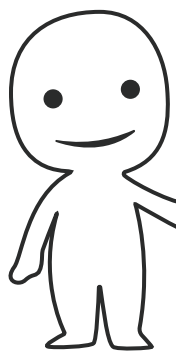

Please prepare the following tools

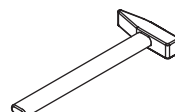
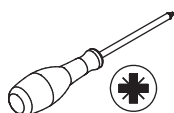
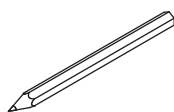

When installing, please carefully confirm whether each screw corresponds to the manual, accessories with similar shapes can be distinguished by size

A x 42

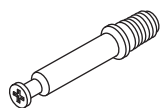

Ø6 x 35 mm

B x 42



Ø15 x 10 mm

C x 40

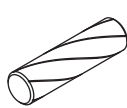

Ø6 x 30 mm

D x 12

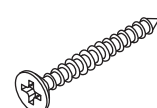

Ø4 x 35 mm

E x 12



Ø6 x 14 mm

F x 86



Ø3.5 x 14 mm

G x 6

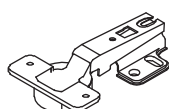

H x 6

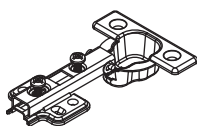

I x 12

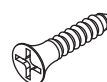

Ø3 x 16 mm

J x 12

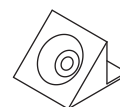

K x 8

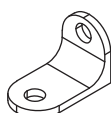

L x 8



M x 12



N x 1

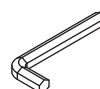

O x 2

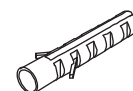

Ø6 x 30 mm

P x 2

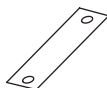

Q x 4



R x 2



Ø4 x 14 mm

S x 1

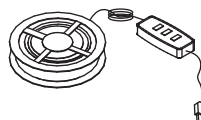

T x 6

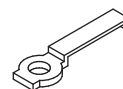

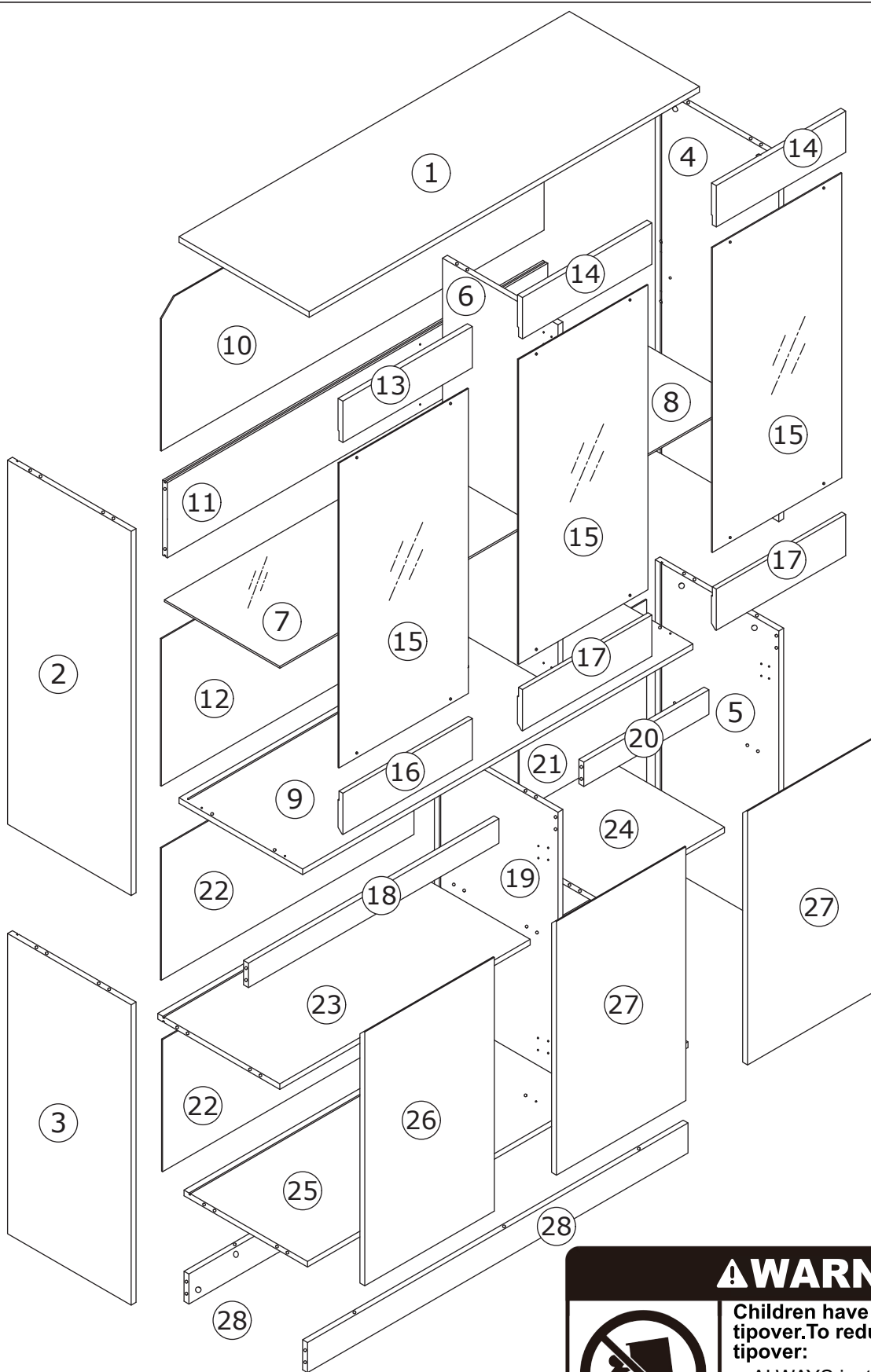

## ⚠ WARNING

Children have died from furniture tipover. To reduce the risk of furniture tipover:

- ALWAYS install tipover restraint provided.
- NEVER put a TV on this product.
- NEVER allow children to stand, climb or hang on drawers, doors, or shelves.
- NEVER open more than one drawer at a time.
- Place heaviest items in the lowest drawers.

*This is a permanent label.  
Do not remove!*



# 1

A x 15



F x 6

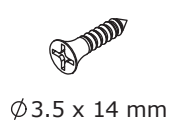

S x 1

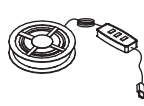

T x 6

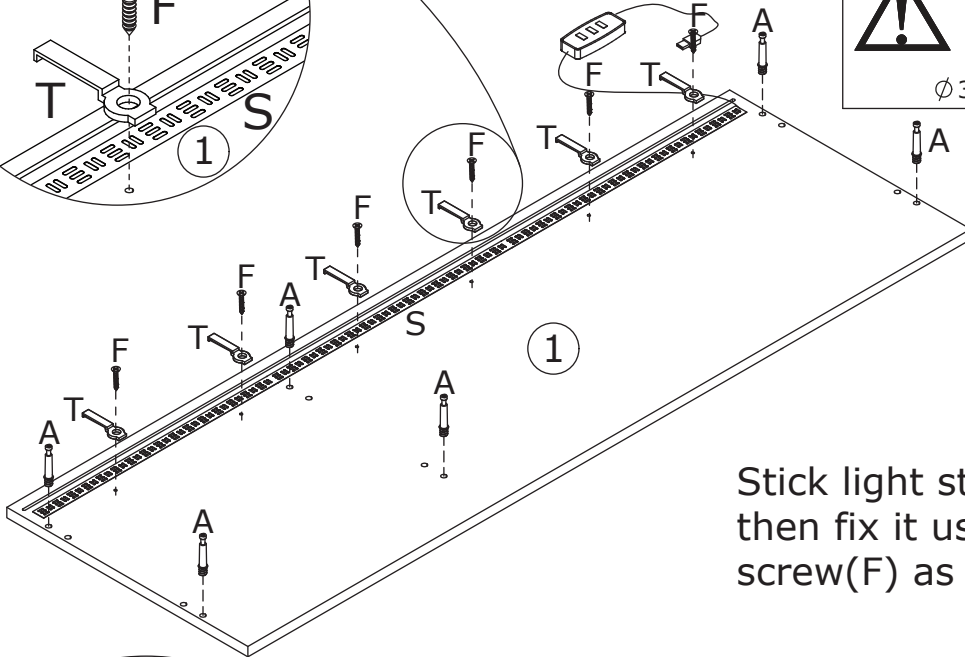
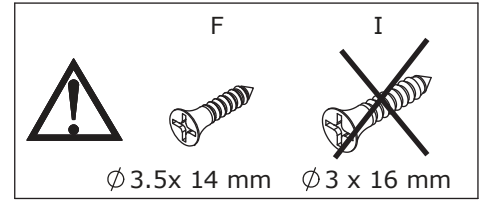
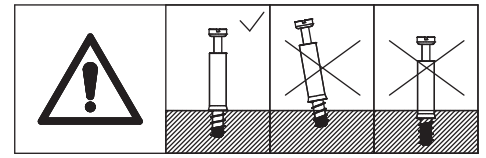
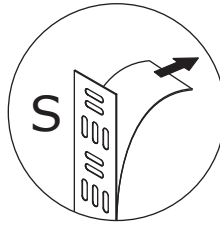
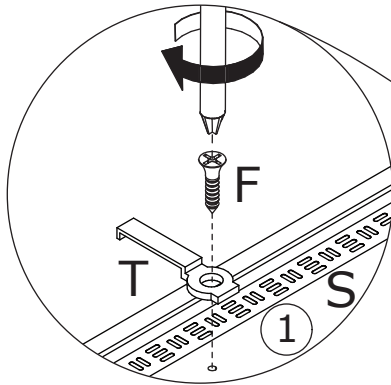
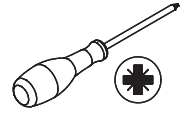
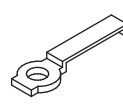

Stick light strip(S) to board 1, then fix it using part(T) and screw(F) as shown.

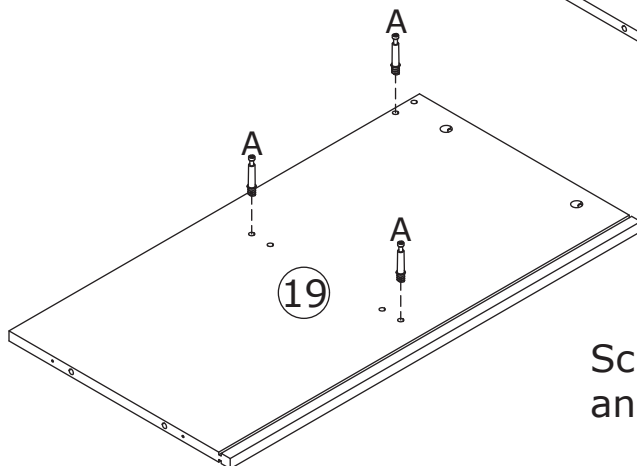
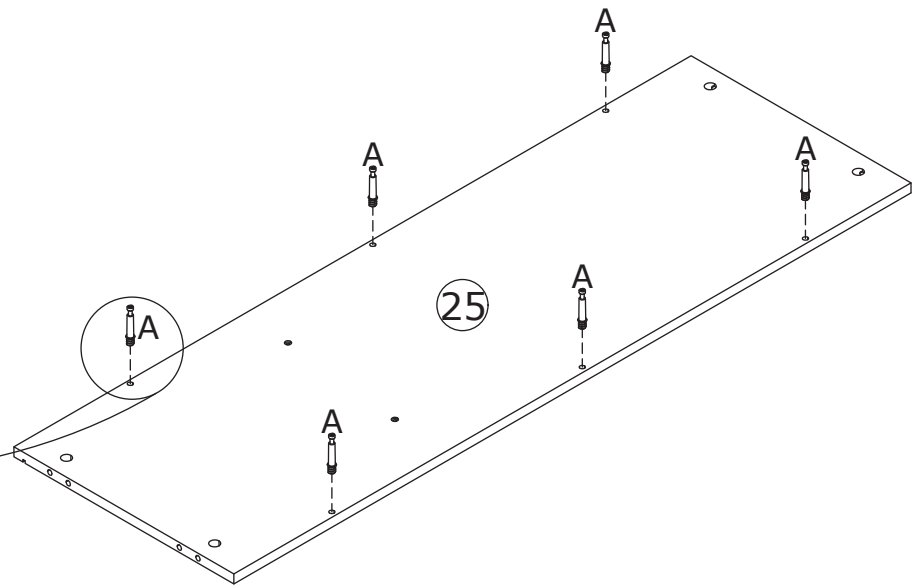
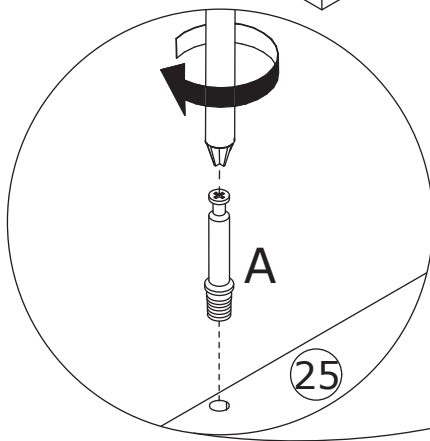

Screw eccentric rod(A) into board 1, 25 and 19 with a screwdriver as shown.

2

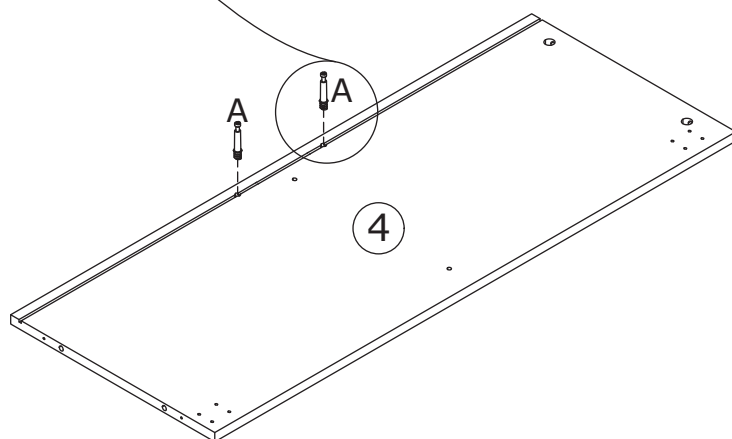
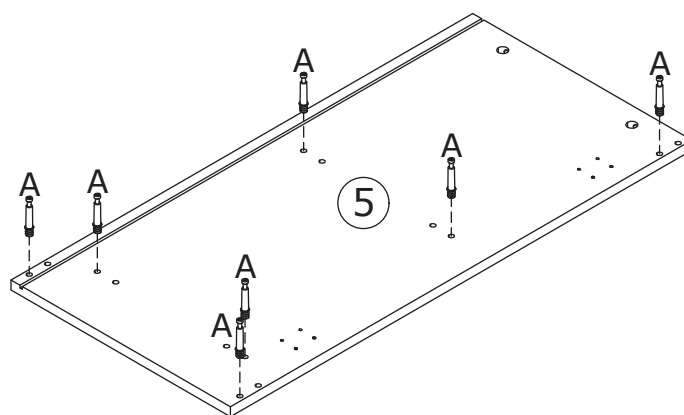
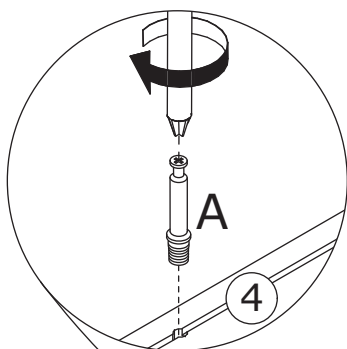
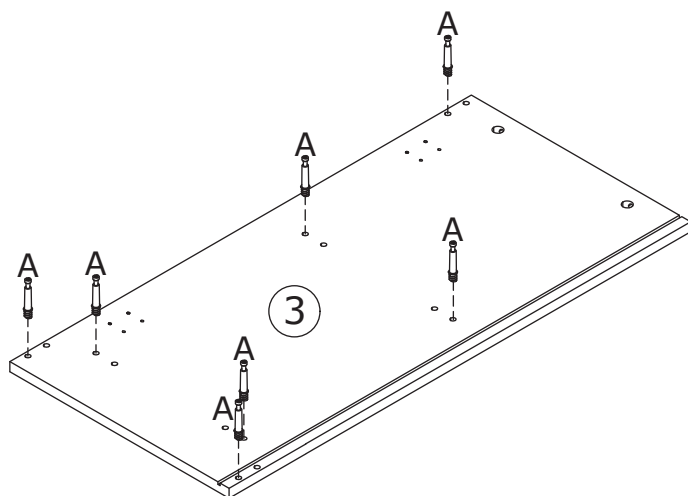
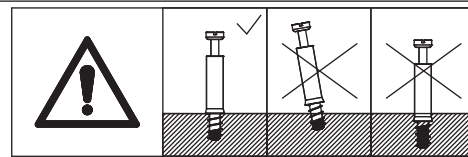
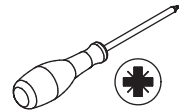
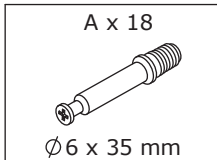

Screw eccentric rod(A) into board 2, 3, 4 and 5 as shown.

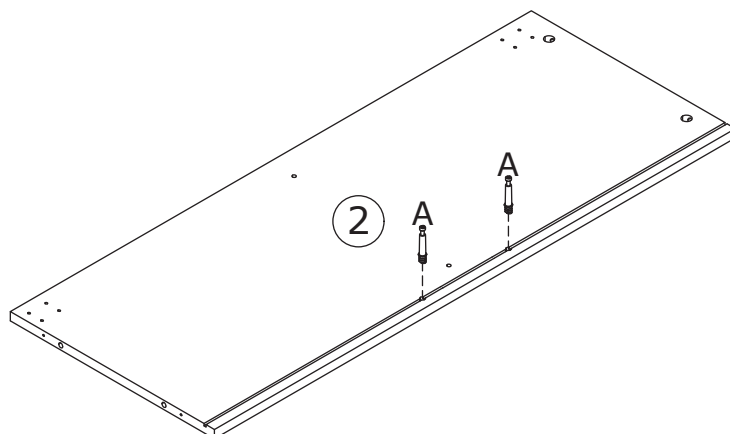



3

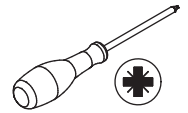
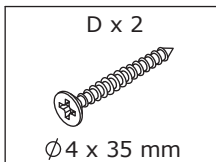

Fix board 11 to board 6 with screw(D) as shown.

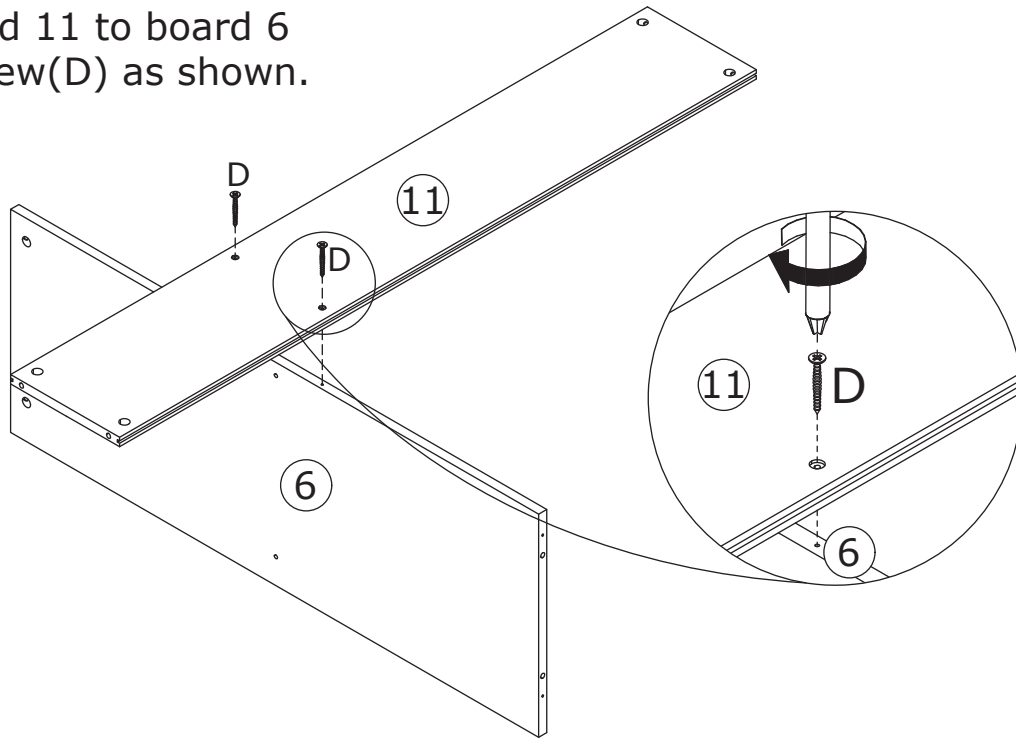

4

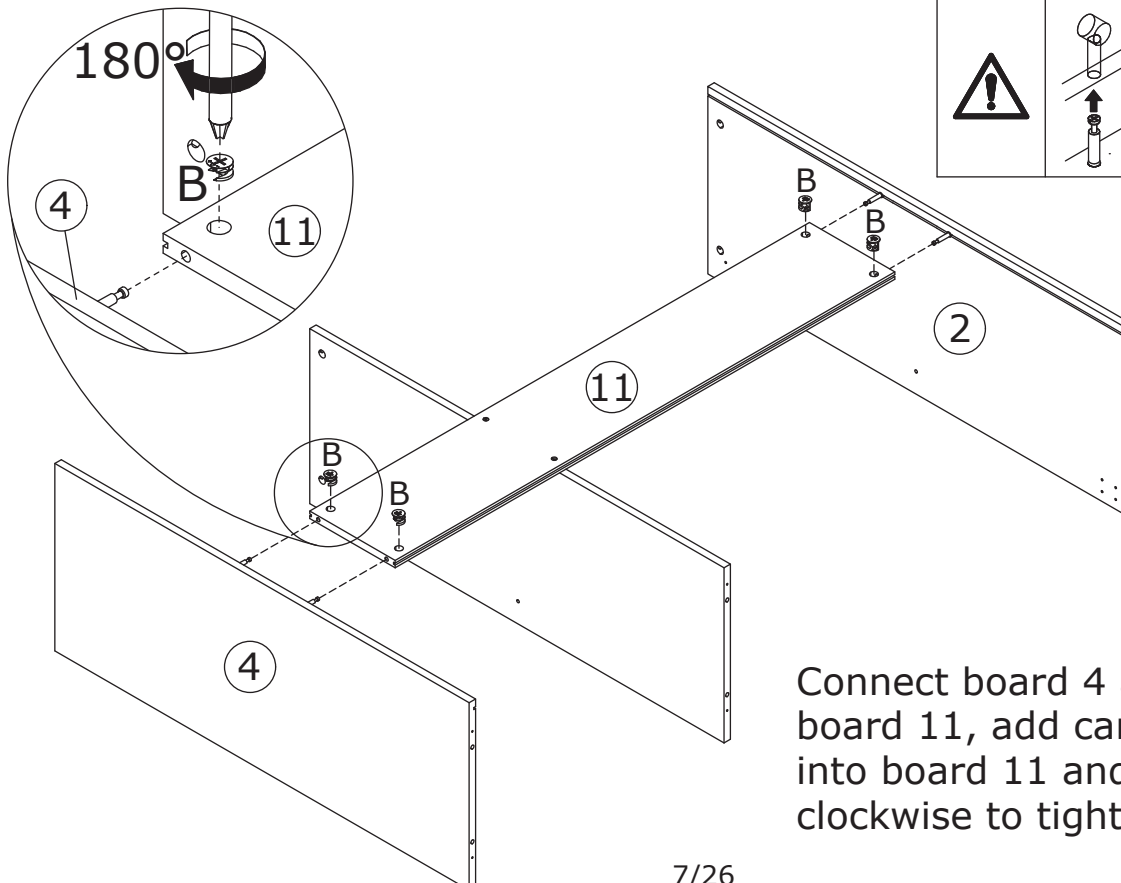
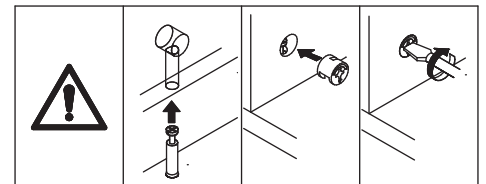
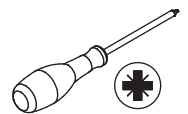
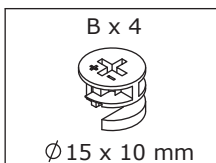

Connect board 4 and 2 to board 11, add cam lock(B) into board 11 and turn clockwise to tighten as shown.

5

Insert back board 12 along available grooves as shown.

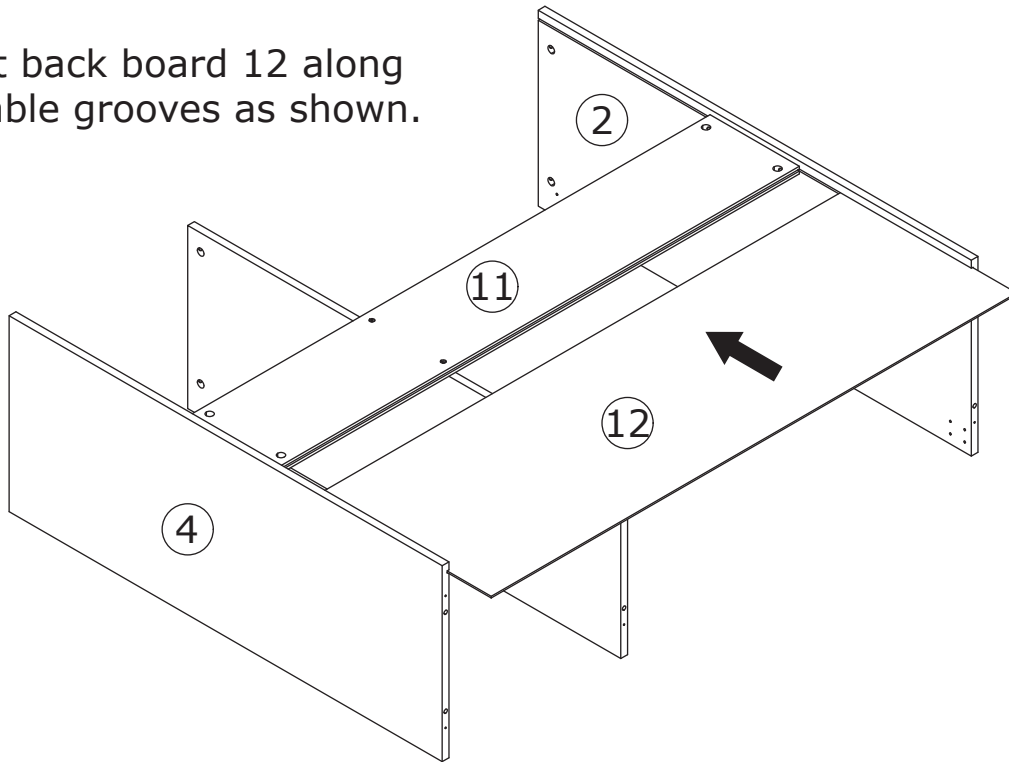

6

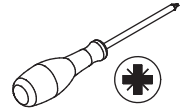
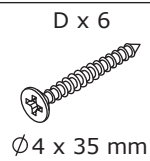
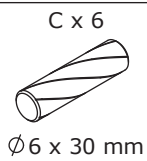

Attach board 9 to board 2, 6 and 4 using wooden dowel(C), and fix with screw(D) as shown.

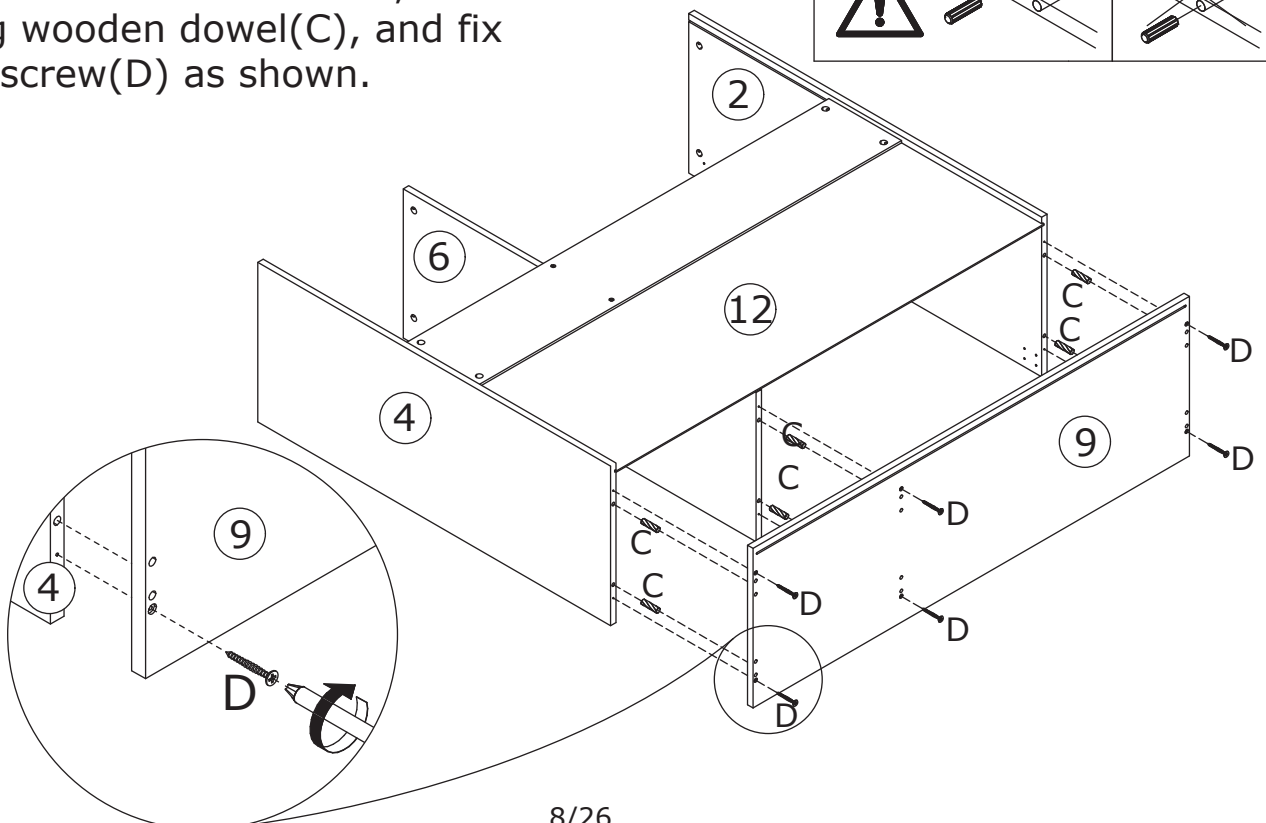
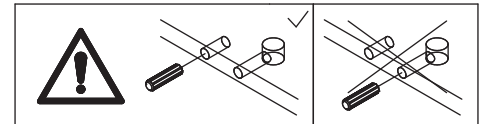

--

This diagram illustrates the assembly of a cabinet structure. It shows four main components labeled with circled numbers: 2, 4, 6, and 10. Component 2 is the left side panel, component 4 is the right side panel, and component 6 is the central back panel. Component 10 is a top panel with a sloped front edge. A large black arrow points downwards from component 10 towards component 6, indicating that component 10 is to be placed on top of component 6. The panels are shown in an exploded view, revealing pre-drilled holes for screws along their edges and corners.

8

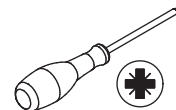
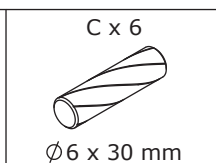
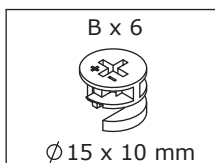

Cover board 1 to the top using wooden dowel(C), add cam lock(B) into and turn clockwise to tighten as shown.

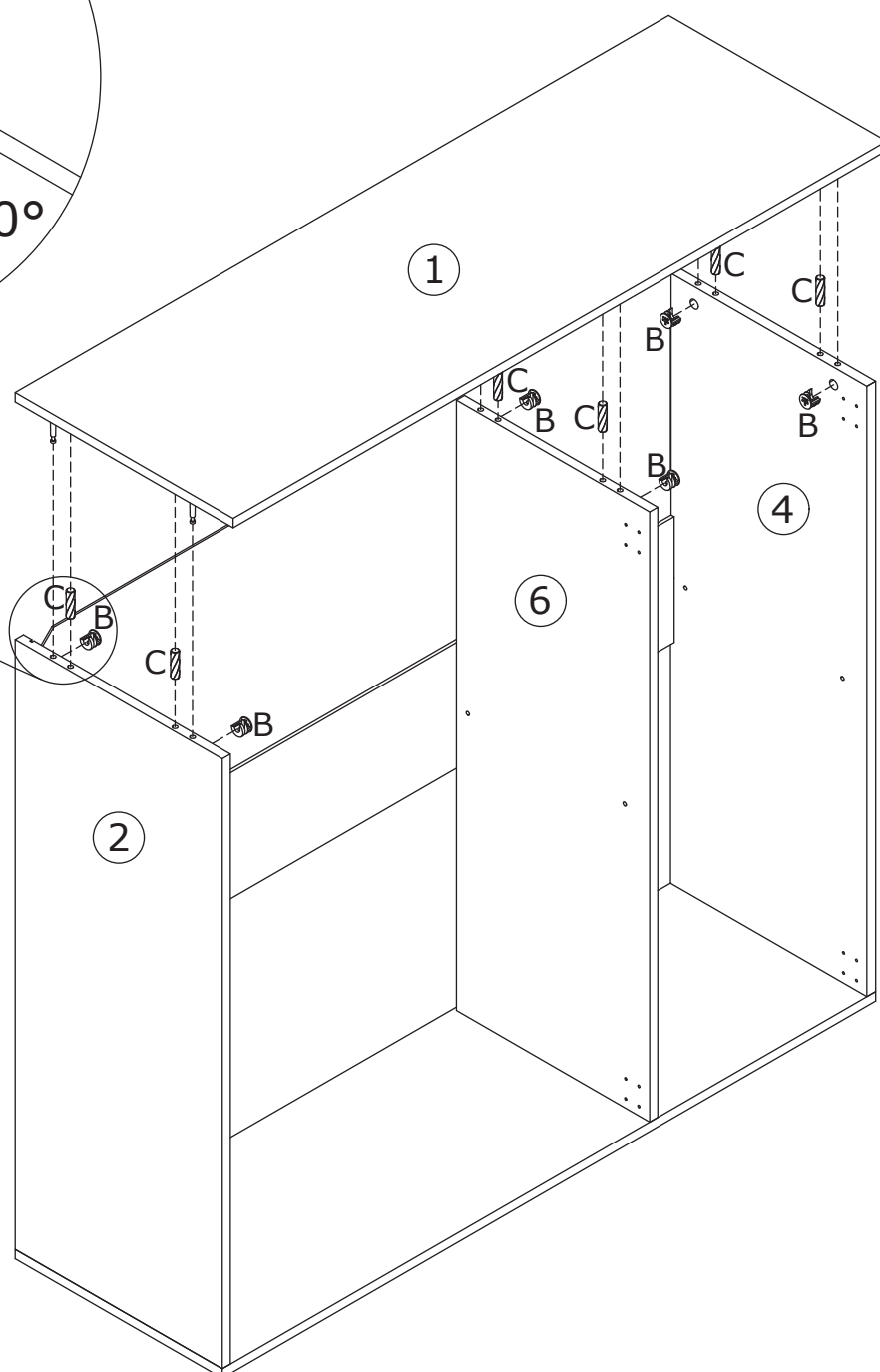
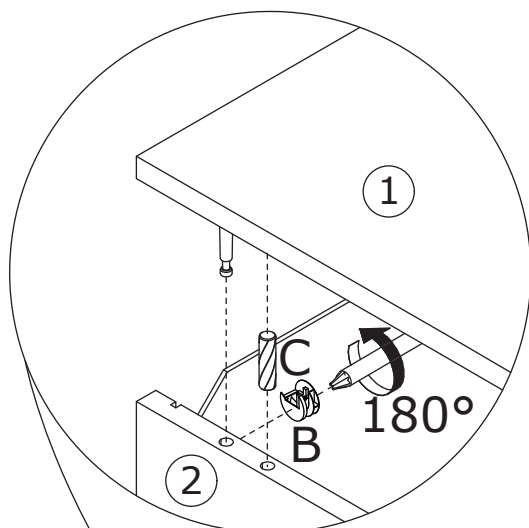
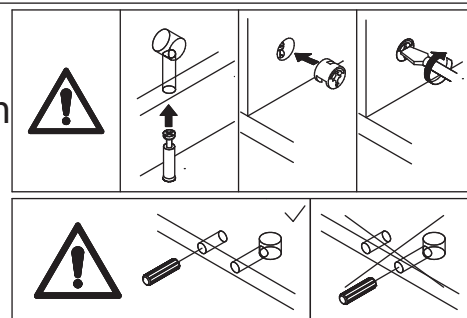

9

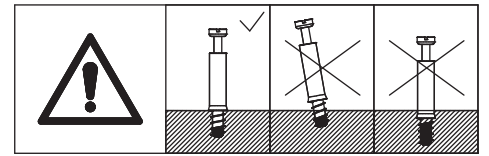
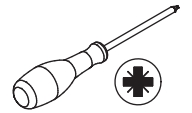
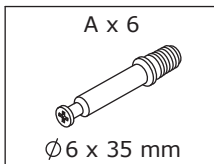

Screw eccentric rod(A) into board 9 as shown.

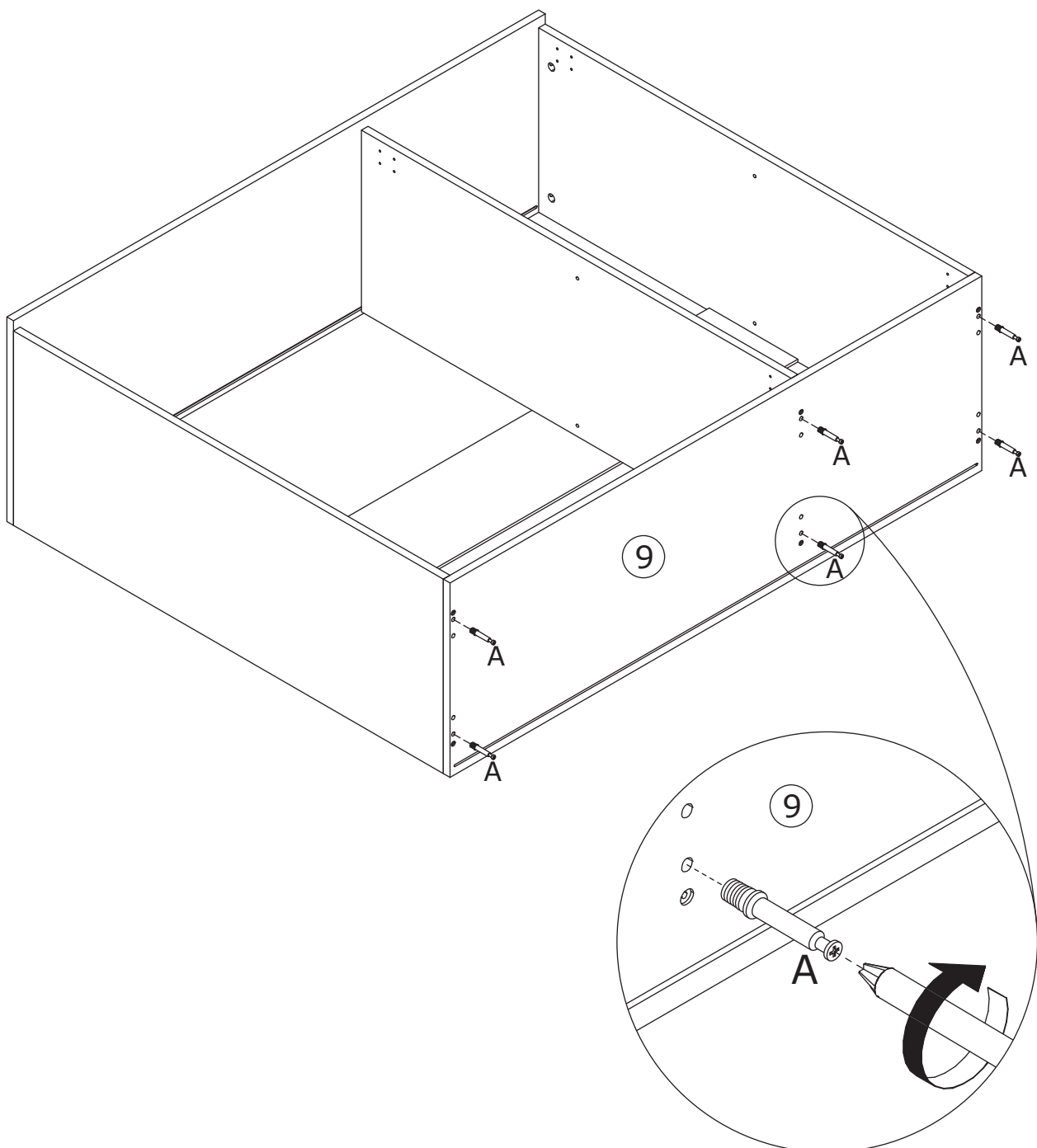

# 10

B x 6



Ø 15 x 10 mm

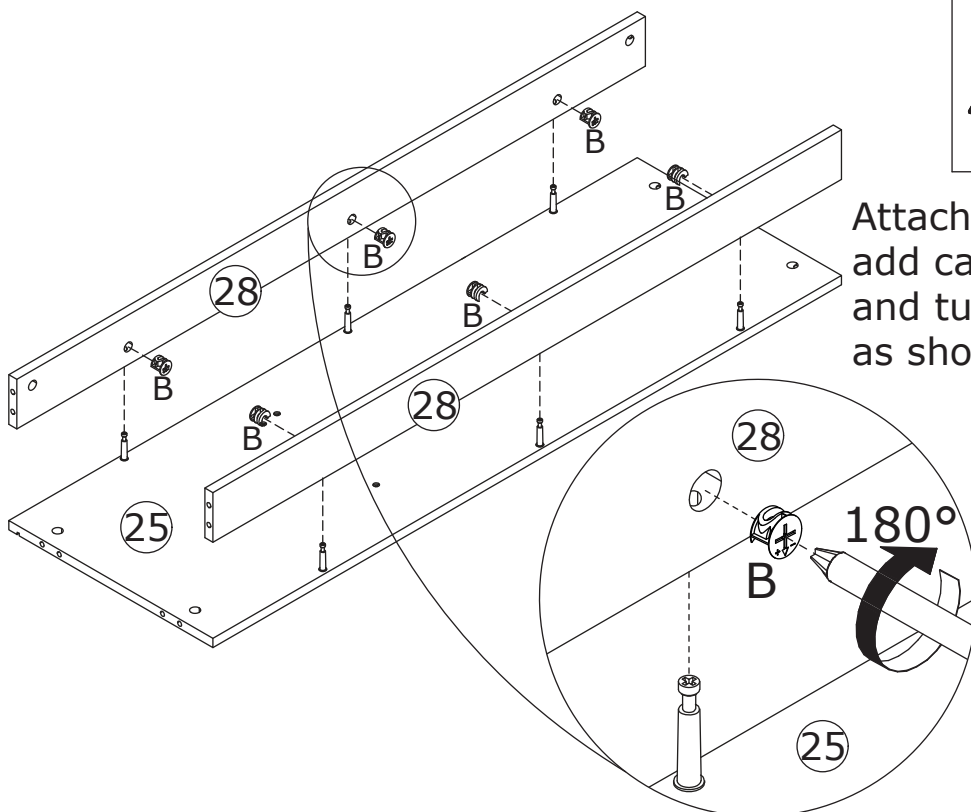
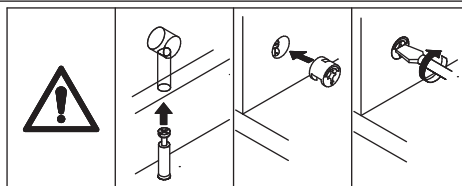
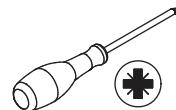

Attach board 28 to board 25, add cam lock(B) into board 28 and turn clockwise to tighten as shown.

# 11

B x 3



Ø 15 x 10 mm

C x 3

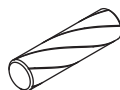

Ø 6 x 30 mm

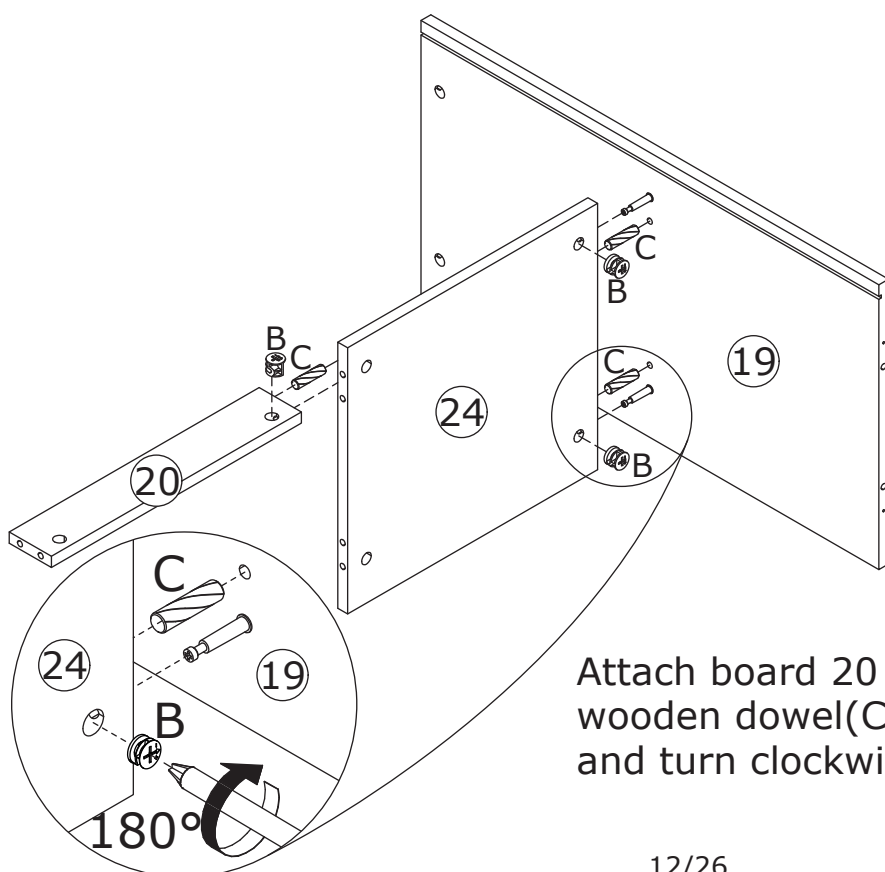
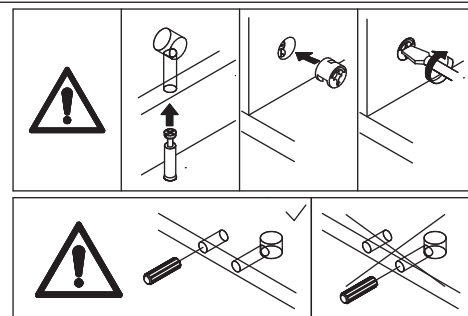
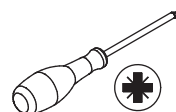

Attach board 20 and 24 to board 19 using wooden dowel(C), add cam lock(B) into and turn clockwise to tighten as shown.

# 12

A x 3

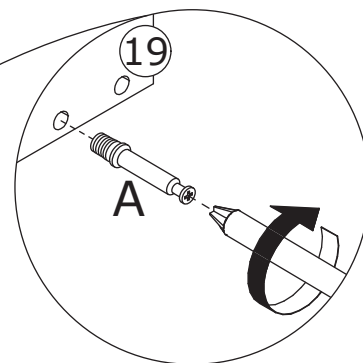
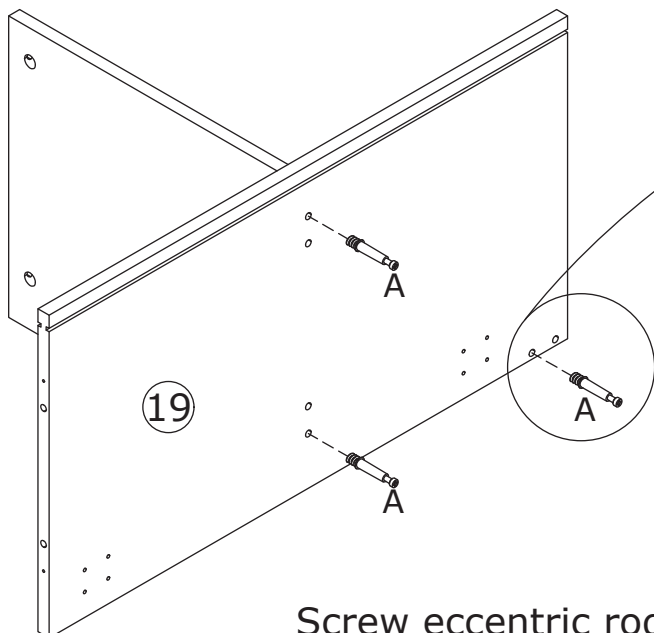
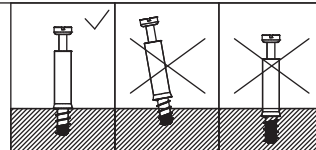
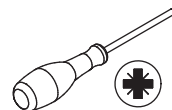

Screw eccentric rod(A) into board 19 as shown.

# 13

B x 3

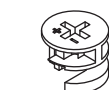

C x 3

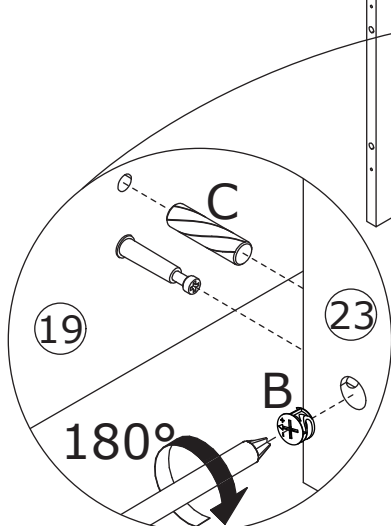
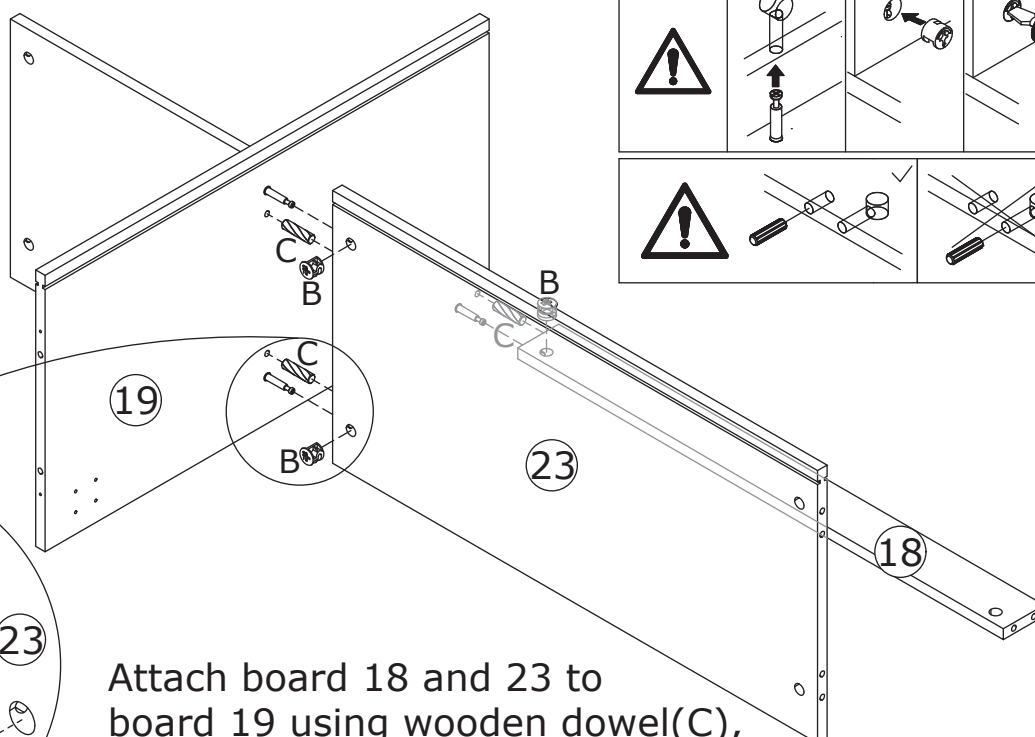
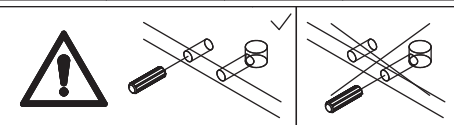
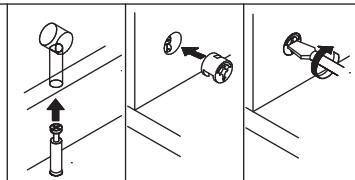
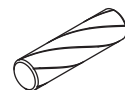

Attach board 18 and 23 to board 19 using wooden dowel(C), add cam lock(B) into and turn clockwise to tighten as shown.

# 14

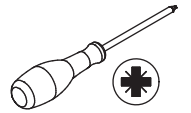
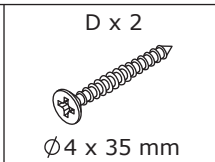
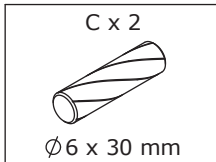

Connect board 25 to board 19 using wooden dowel(C), and fix with screw(D) as shown.

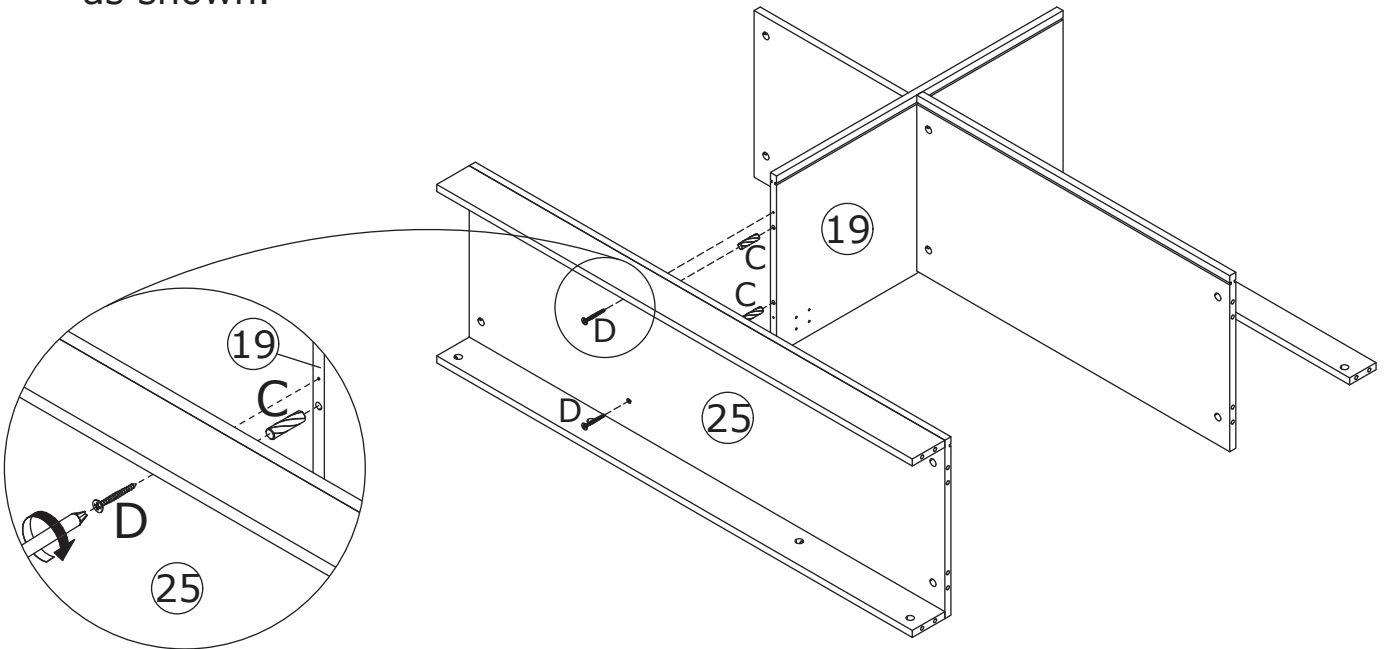
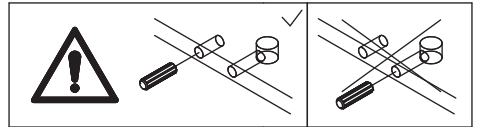

# 15

Insert back board 22 along available grooves as shown.

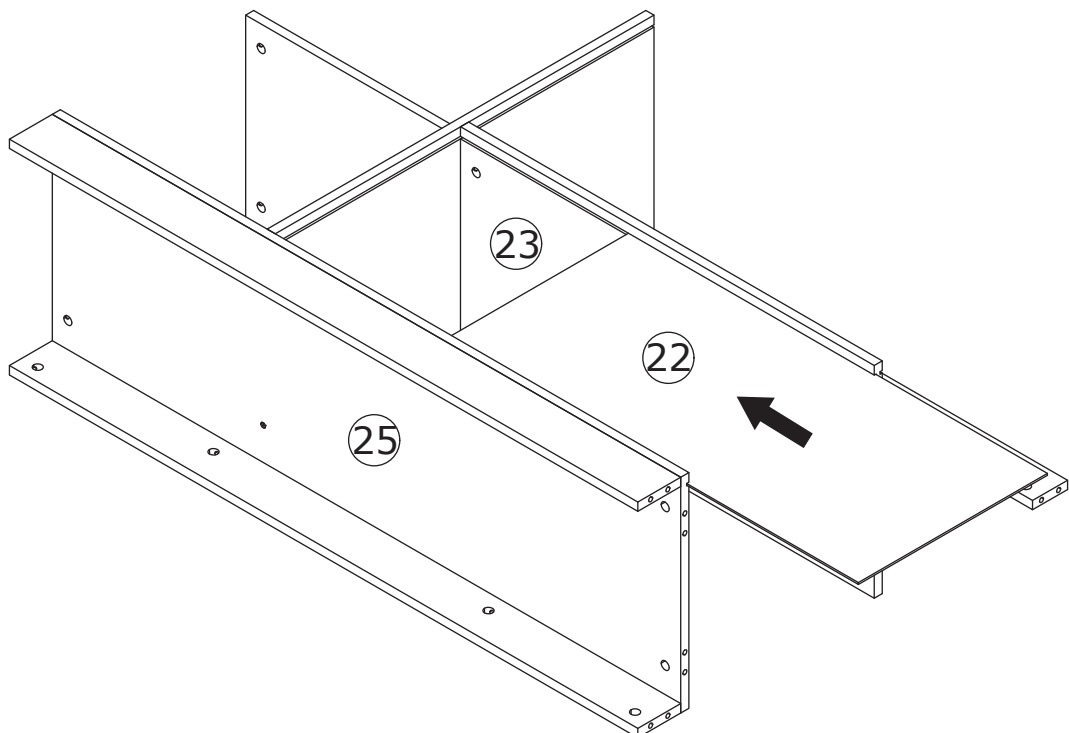



# 16

B x 12



Ø15 x 10 mm

C x 14

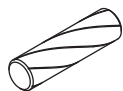

Ø6 x 30 mm

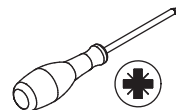

Connect board 5 and 3 to the component using wooden dowel(C), add cam lock(B) and turn clockwise to tighten as shown.

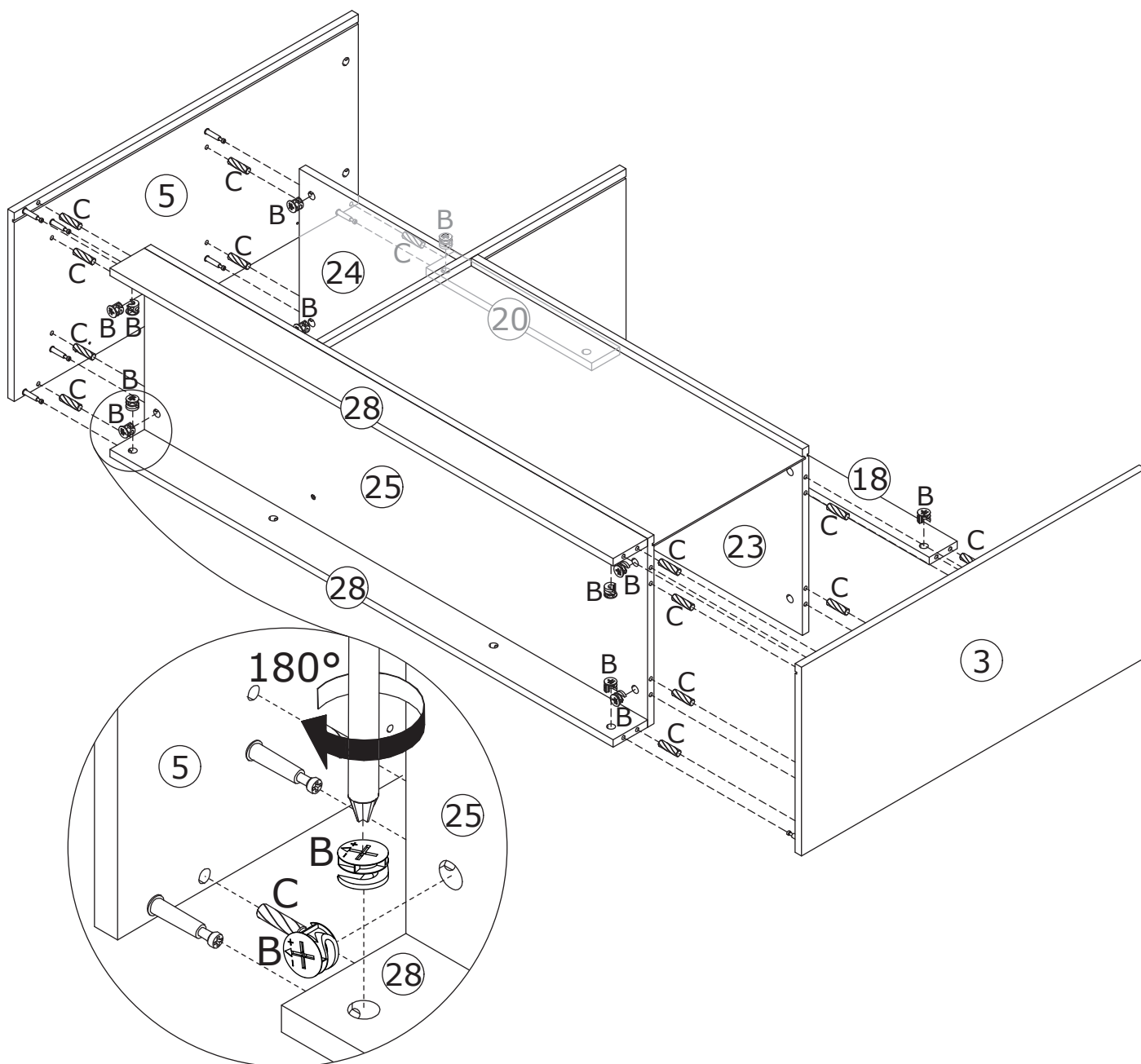
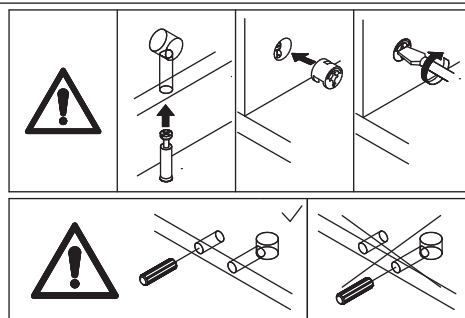

# 17

B x 2



Ø15 x 10 mm

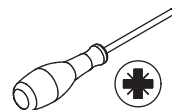

Insert back board 21 and 22  
along available grooves as shown.

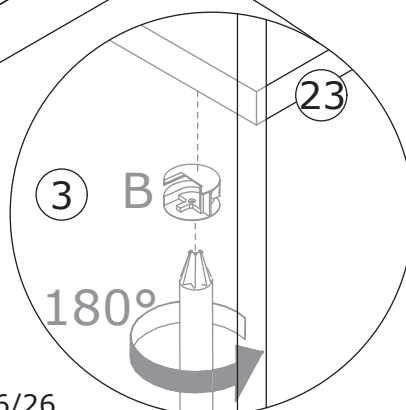
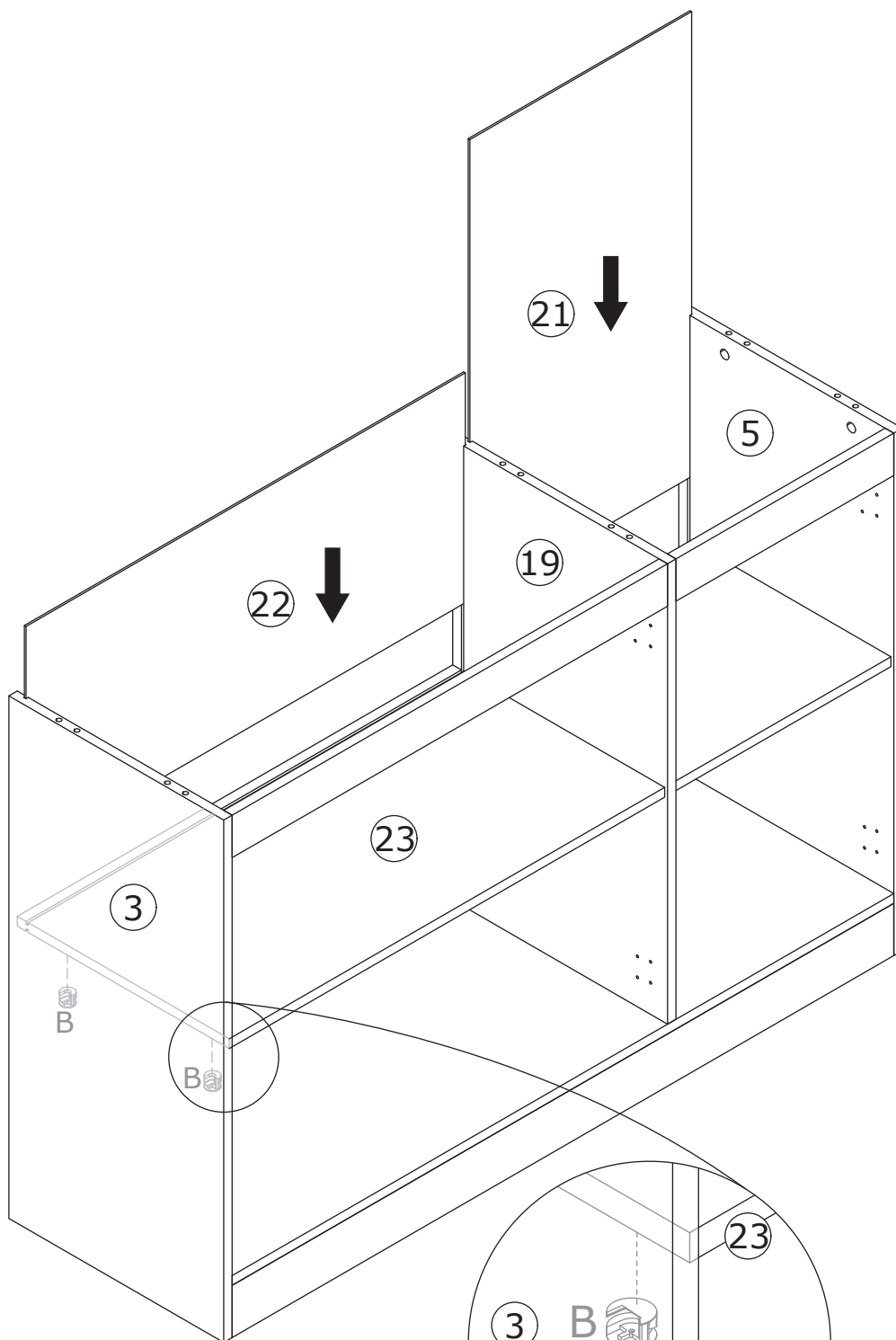
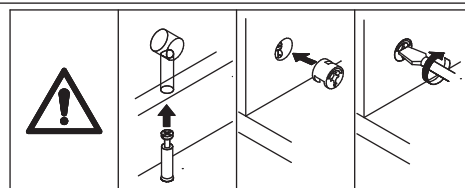

# 18

B x 6



Ø15 x 10 mm

C x 6

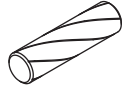

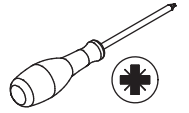

Ø6 x 30 mm



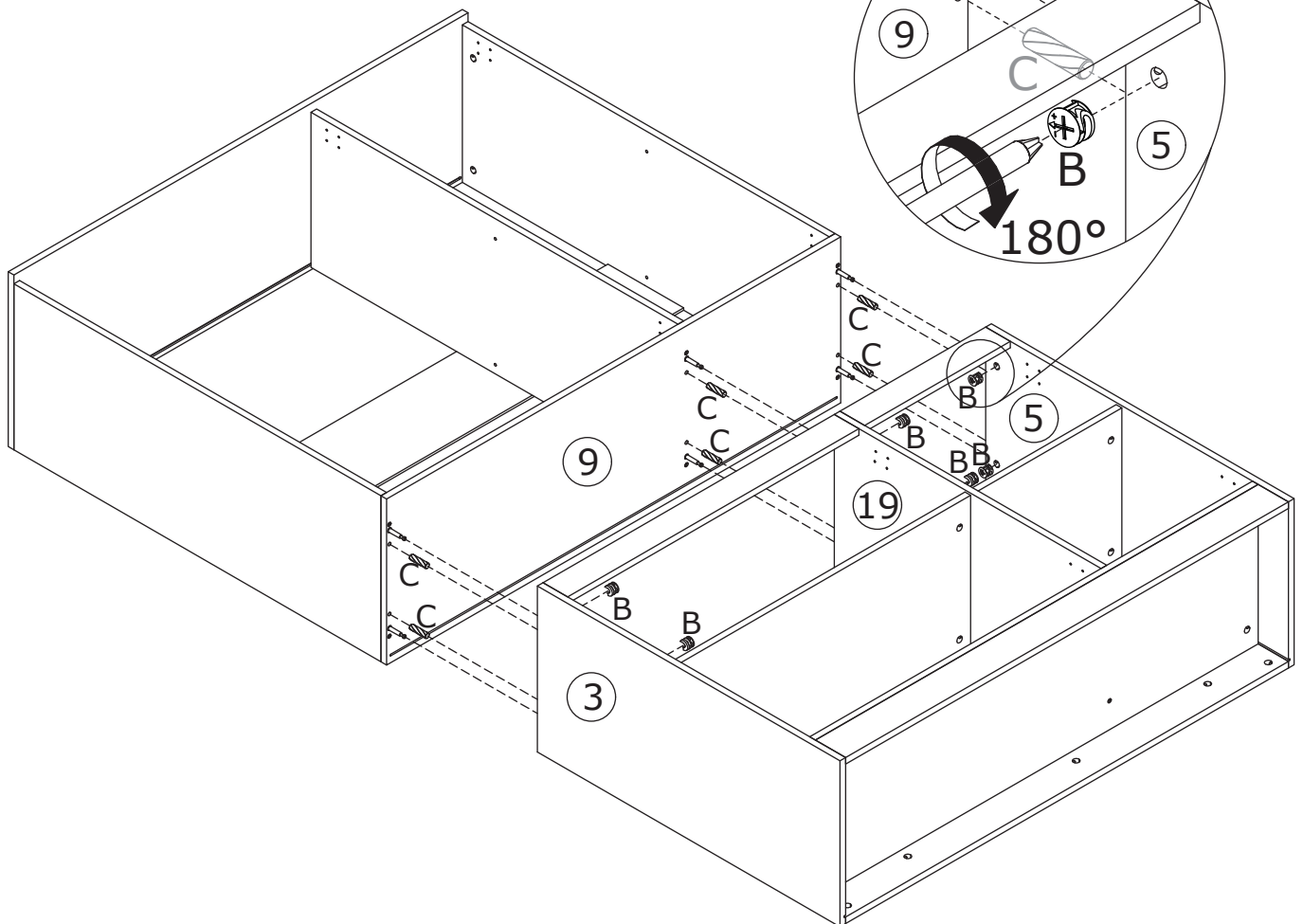
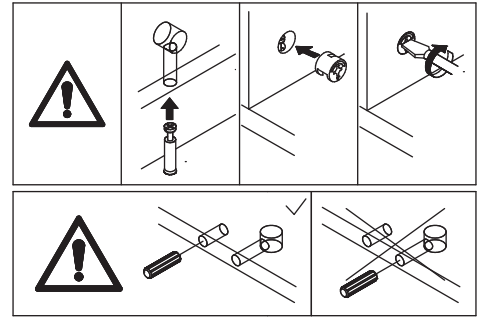

Connect the two assembled components using wooden dowel(C), add cam lock(B) into and turn clockwise to tighten as shown.

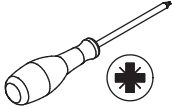

# 19

<p>F x 8</p>  <p>Ø 3.5 x 14 mm</p>	<p>K x 8</p> 	<p>L x 8</p> 	
---	--	--	---

Fix layer pin(K) to board 2, 6 and 4 with screw(F) and add part(L) into (K).

	<p>F</p>  <p>Ø 3.5x 14 mm</p>	<p>I</p>  <p>Ø 3 x 16 mm</p>
---	--	---

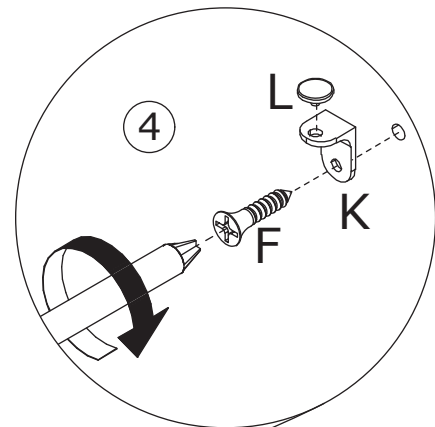
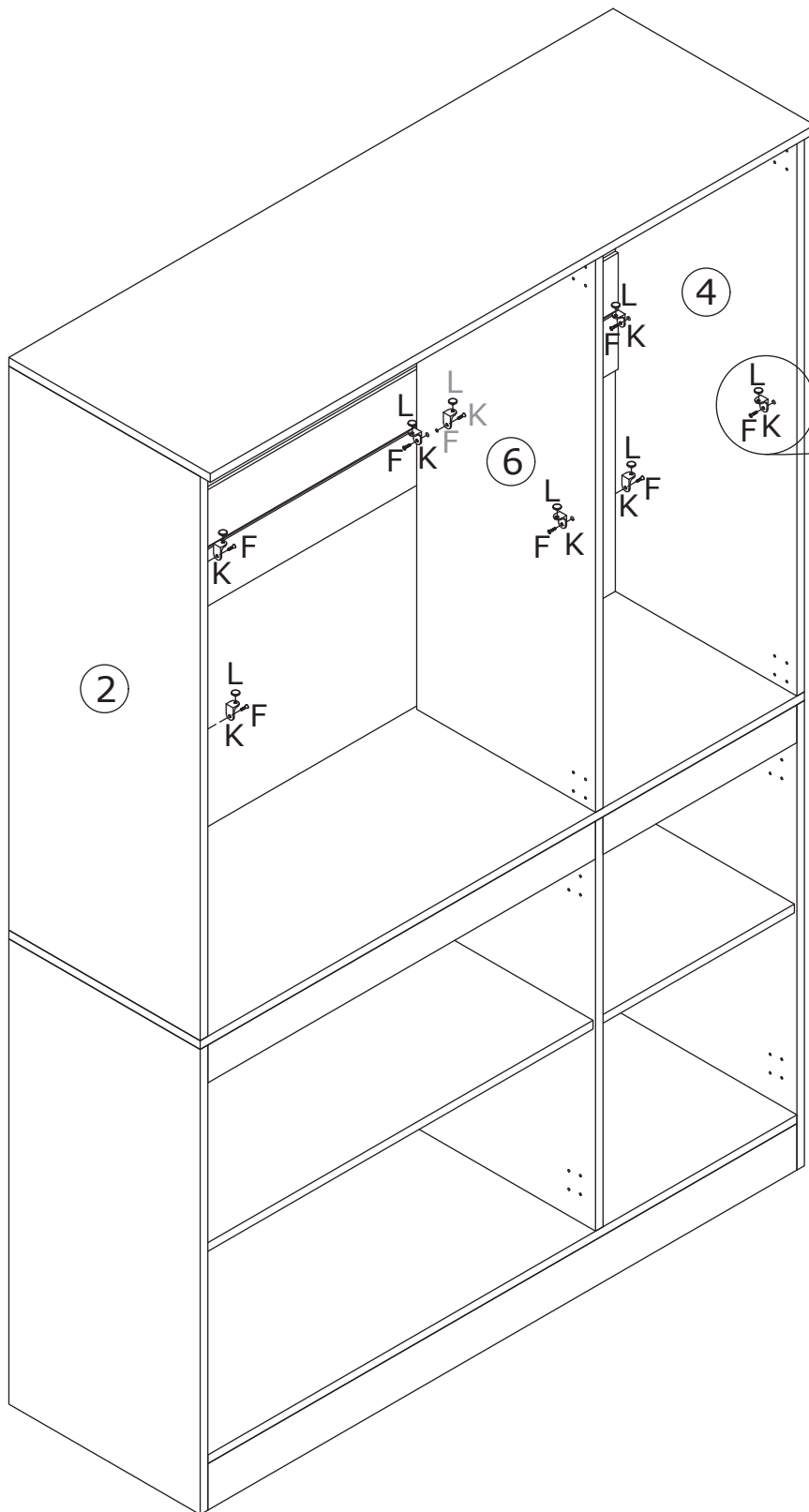

Place shlef board 7 and 8 in.

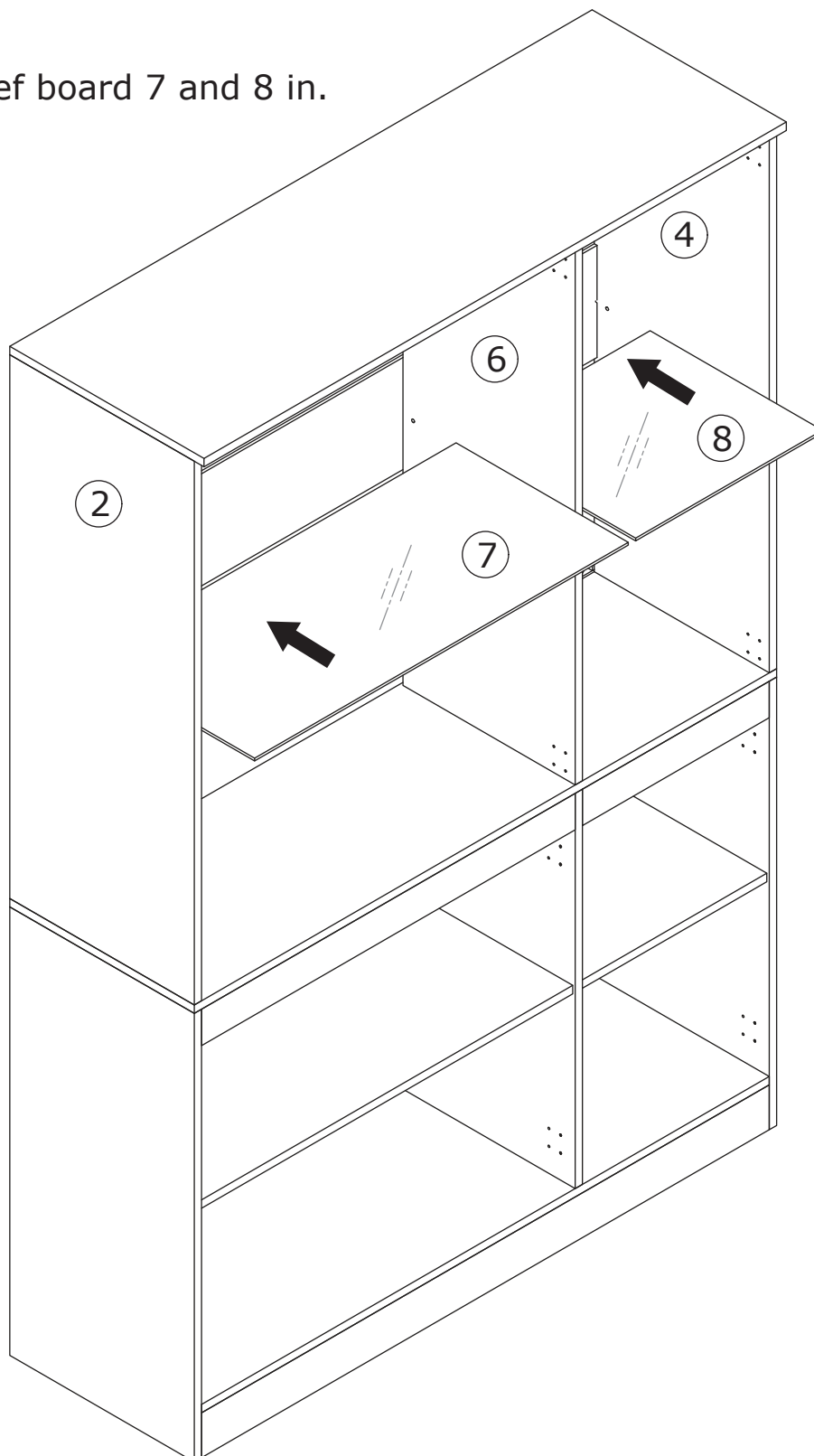



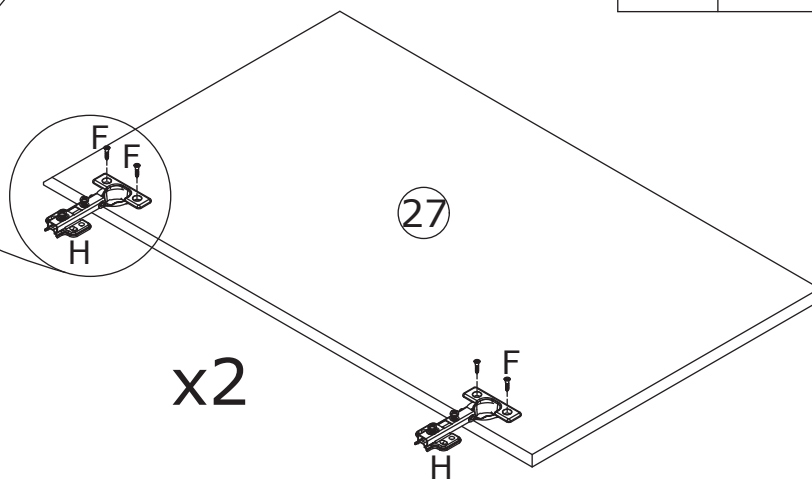
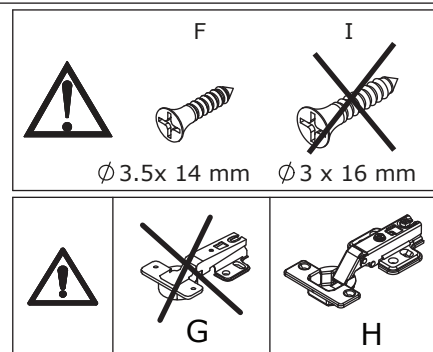
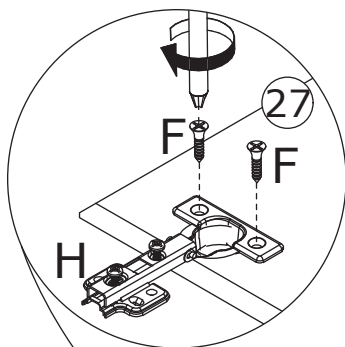
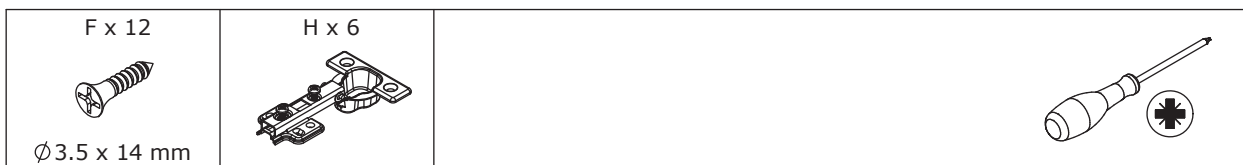

21

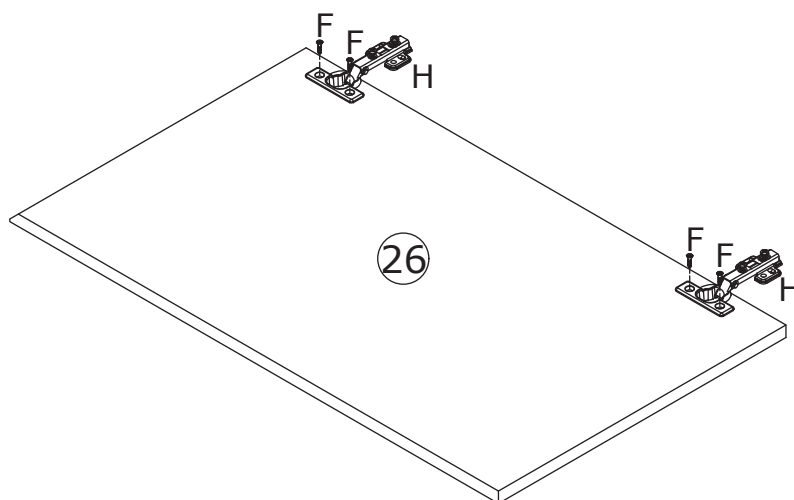





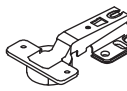

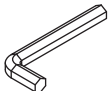
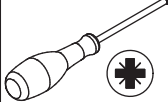
Fix hinge(H) to board 26 and 27 with screw(F) as shown.



# 22

<b>E x 12</b>  $\varnothing 6 \times 14 \text{ mm}$	<b>F x 12</b>  $\varnothing 3.5 \times 14 \text{ mm}$	<b>G x 6</b> 	<b>M x 12</b> 	<b>N x 1</b> 	
--	--	---	---	---	---

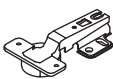
Fix board 13,15 and 14, 17 to glass board 15 with washer(M) and screw(E) at first.

 $\varnothing 3.5 \times 14 \text{ mm}$	<b>F</b>  $\varnothing 3.5 \times 14 \text{ mm}$	 $\varnothing 3 \times 16 \text{ mm}$
	<b>G</b> 	 <b>H</b>

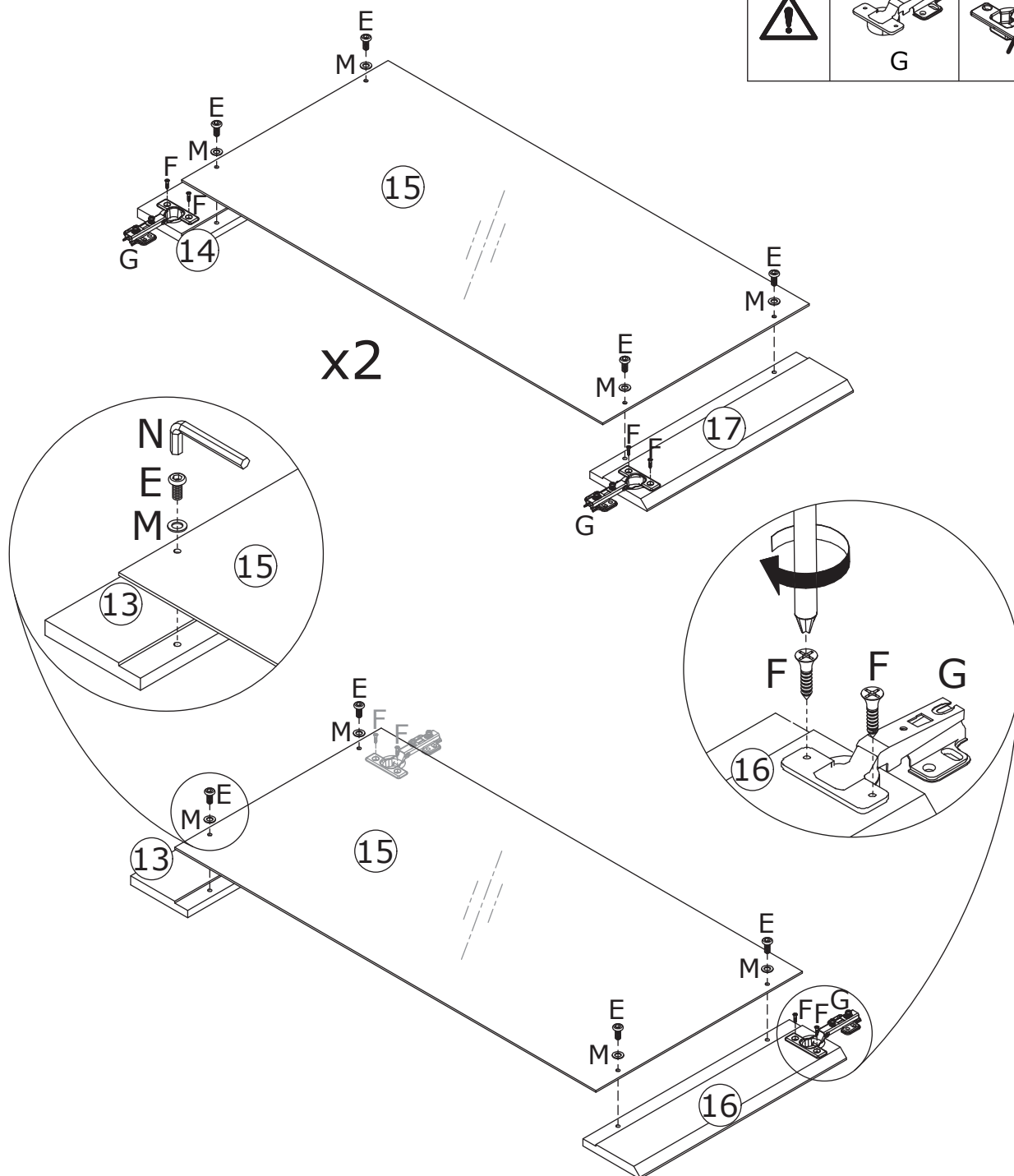

Fix hinge(G) to board 13, 16, 14 and 17 with screw(F) as shown.

# 23

F x 24



Ø 3.5 x 14 mm

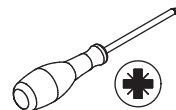

F



Ø 3.5x 14 mm

I



Ø 3 x 16 mm

Assemble board 26 to board 3 and board 27 to board 5 and 19 by fixing hinge with screw(F) as shown.

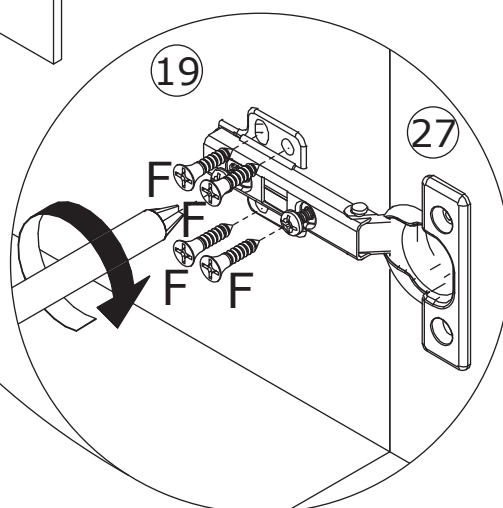
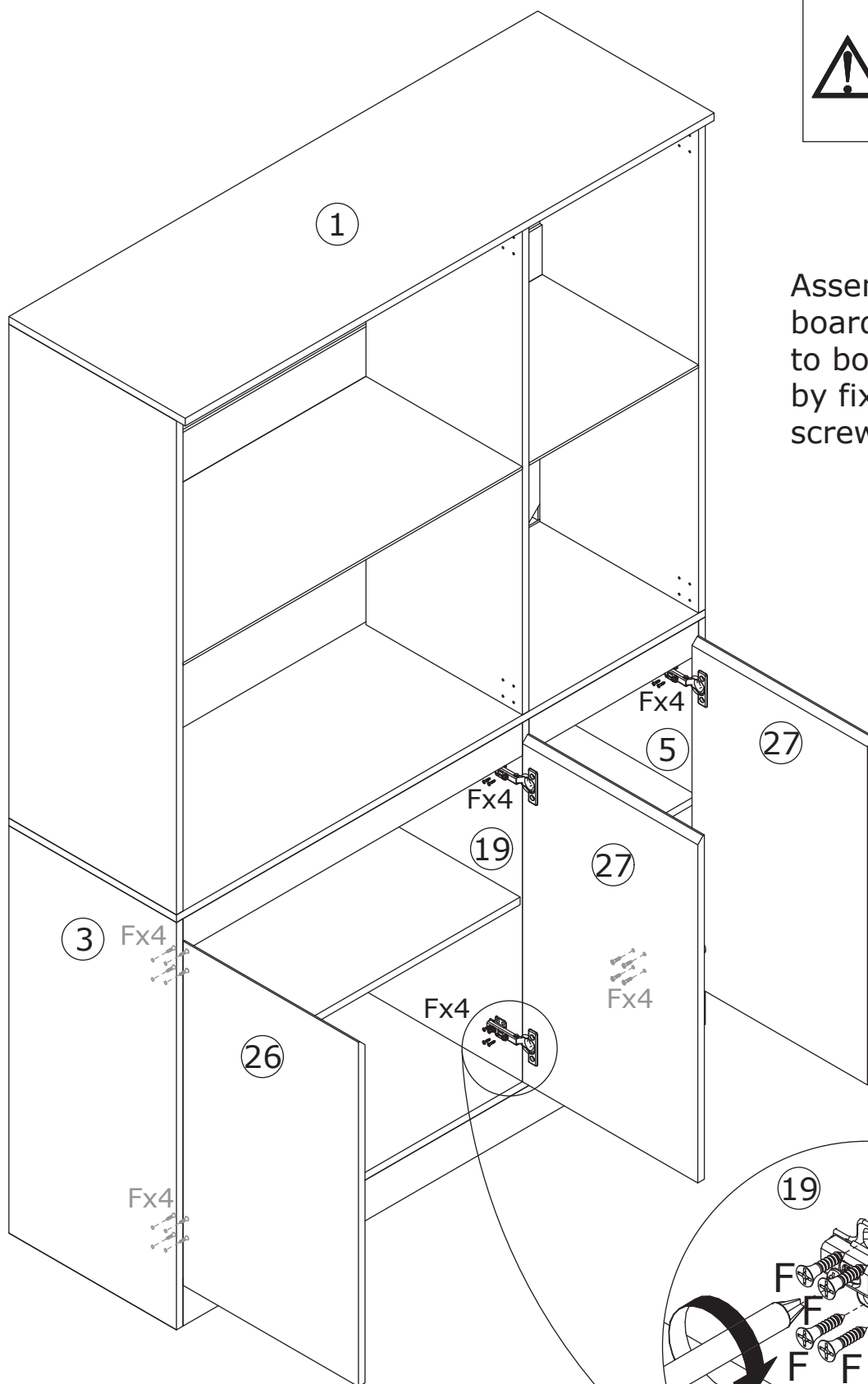



# 24

F x 24



Ø 3.5 x 14 mm

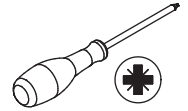

F



Ø 3.5x 14 mm

I



Ø 3 x 16 mm

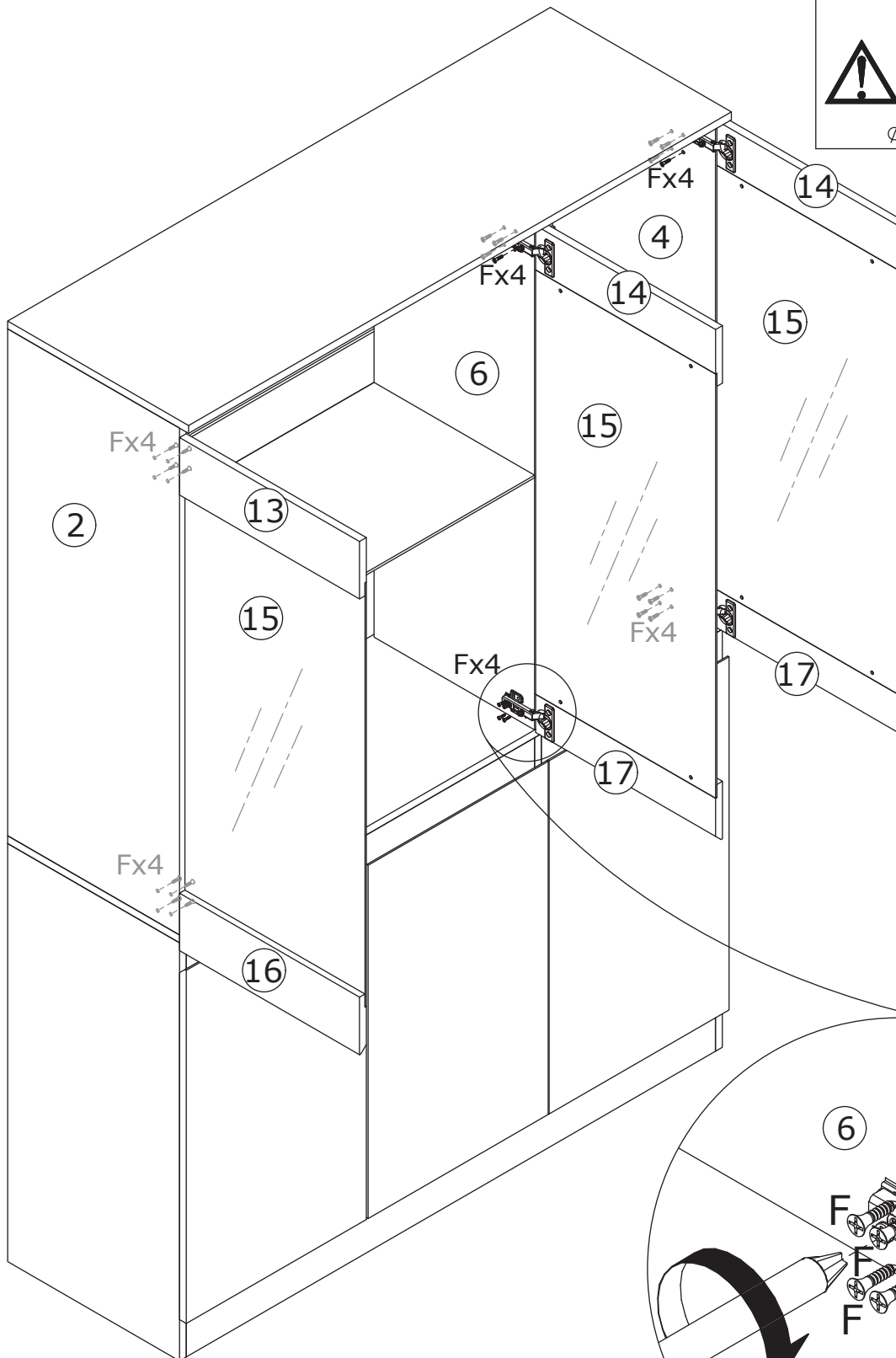

Assemble board 13,16 to board 2  
and board 14,17 to board 6 and 4  
by fixing hinge with screw(F) as shown.

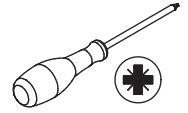



If doors are still not aligned if the hinges are properly correctly, please watch the video.

<https://youtu.be/n0Lb36SoODM>

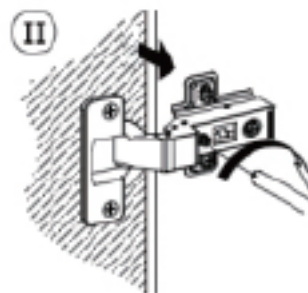
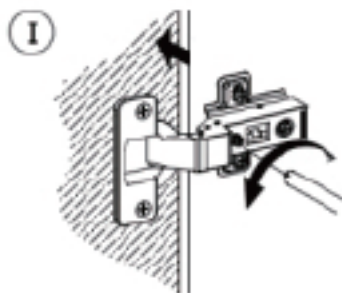
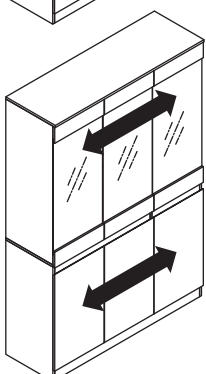
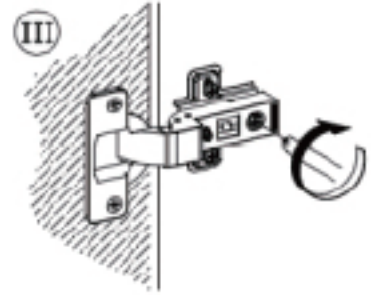
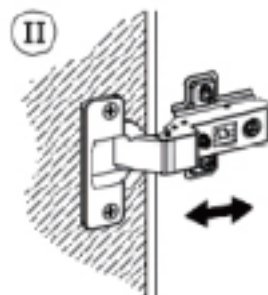
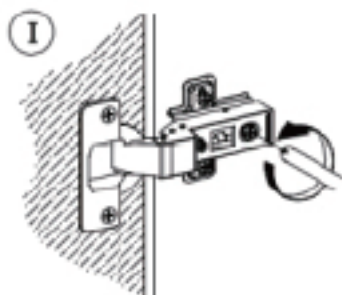
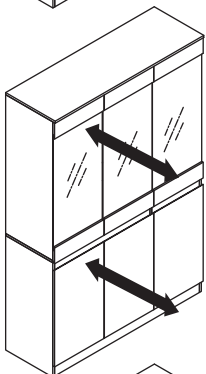
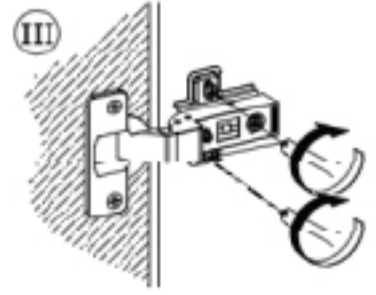
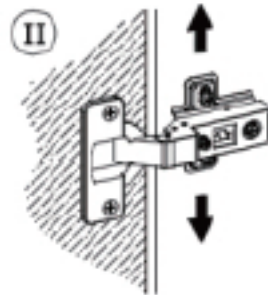
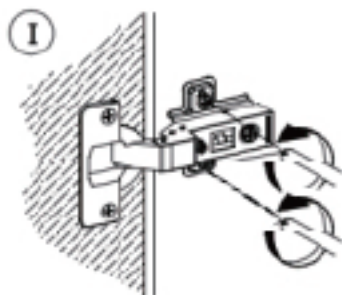
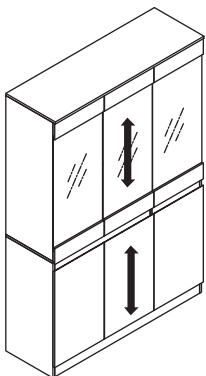
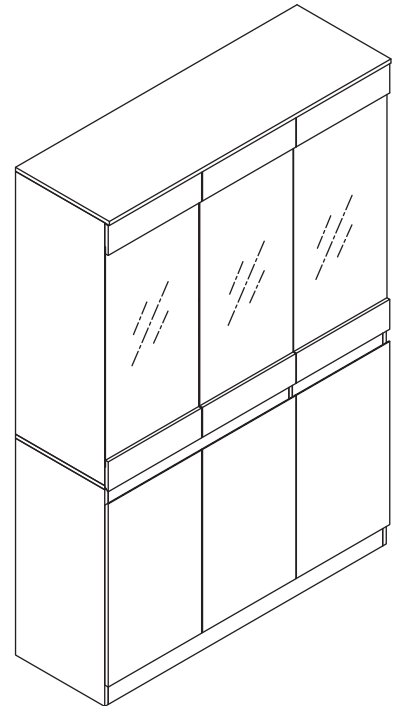
If there is misalignment after you install, adjust the screw to the best condition

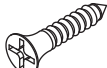
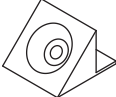
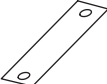

# 26

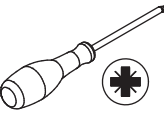
I x 12  Ø 3 x 16 mm	J x 12 	P x 2 	Q x 2 	R x 2  Ø 4 x 14 mm	
--	---	--	---	---	---

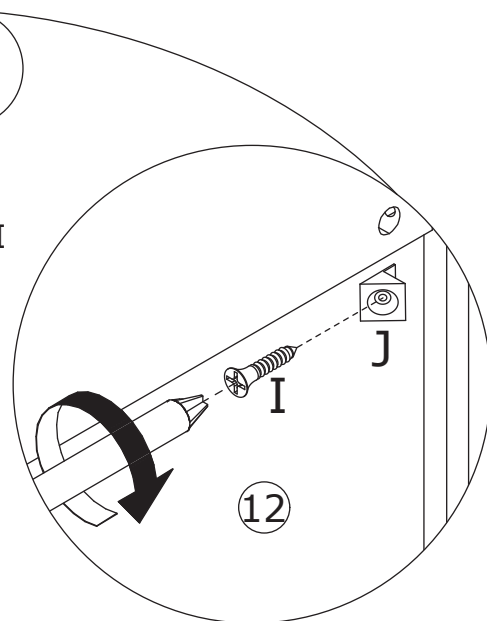
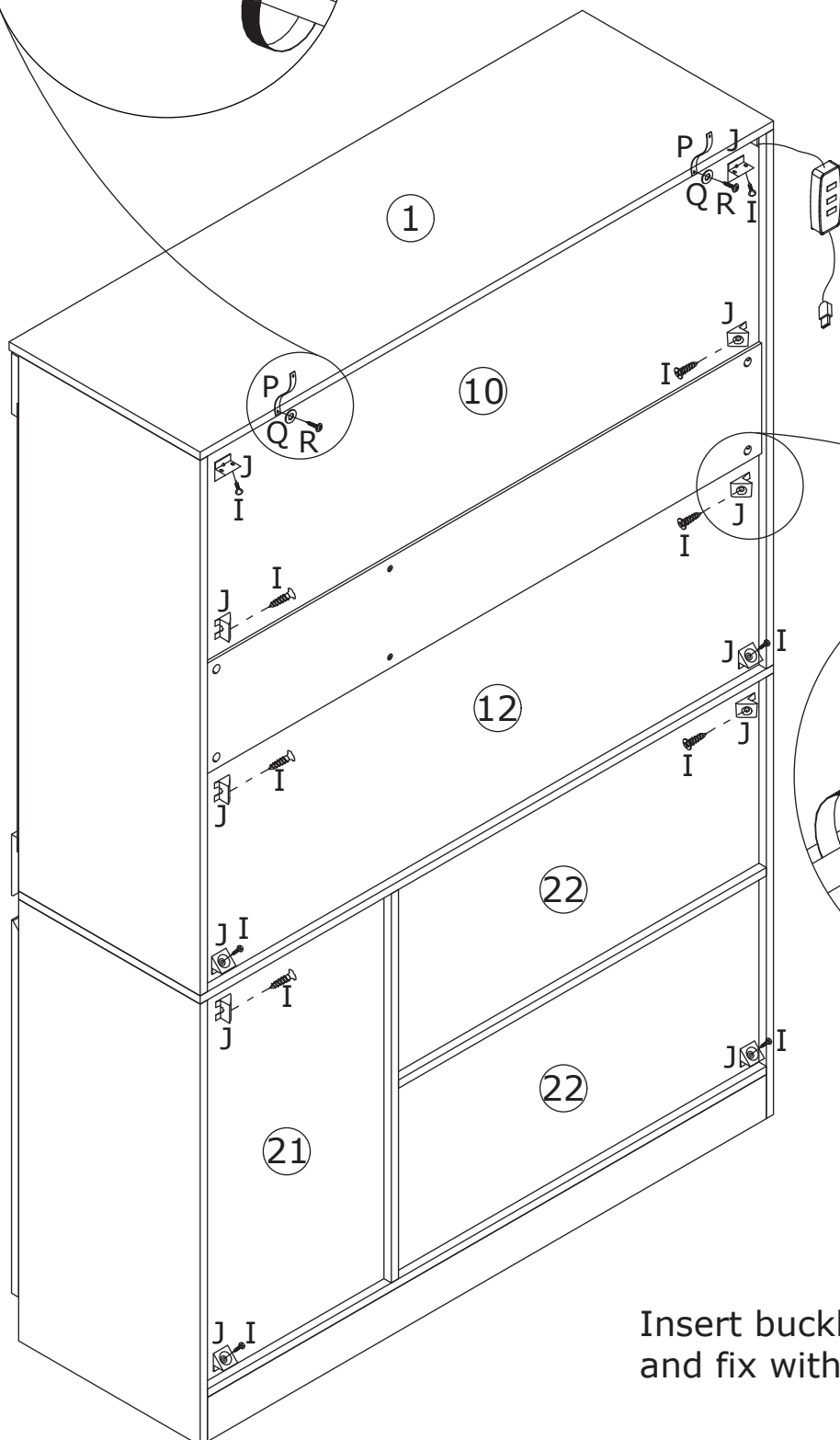
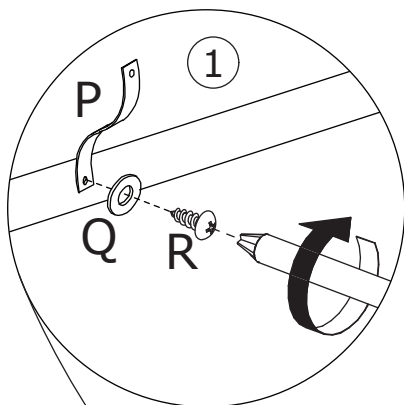
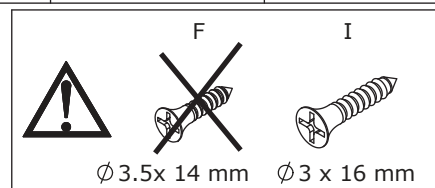

Insert buckle(J) into back slots and fix with screw(I) as shown.

# 27

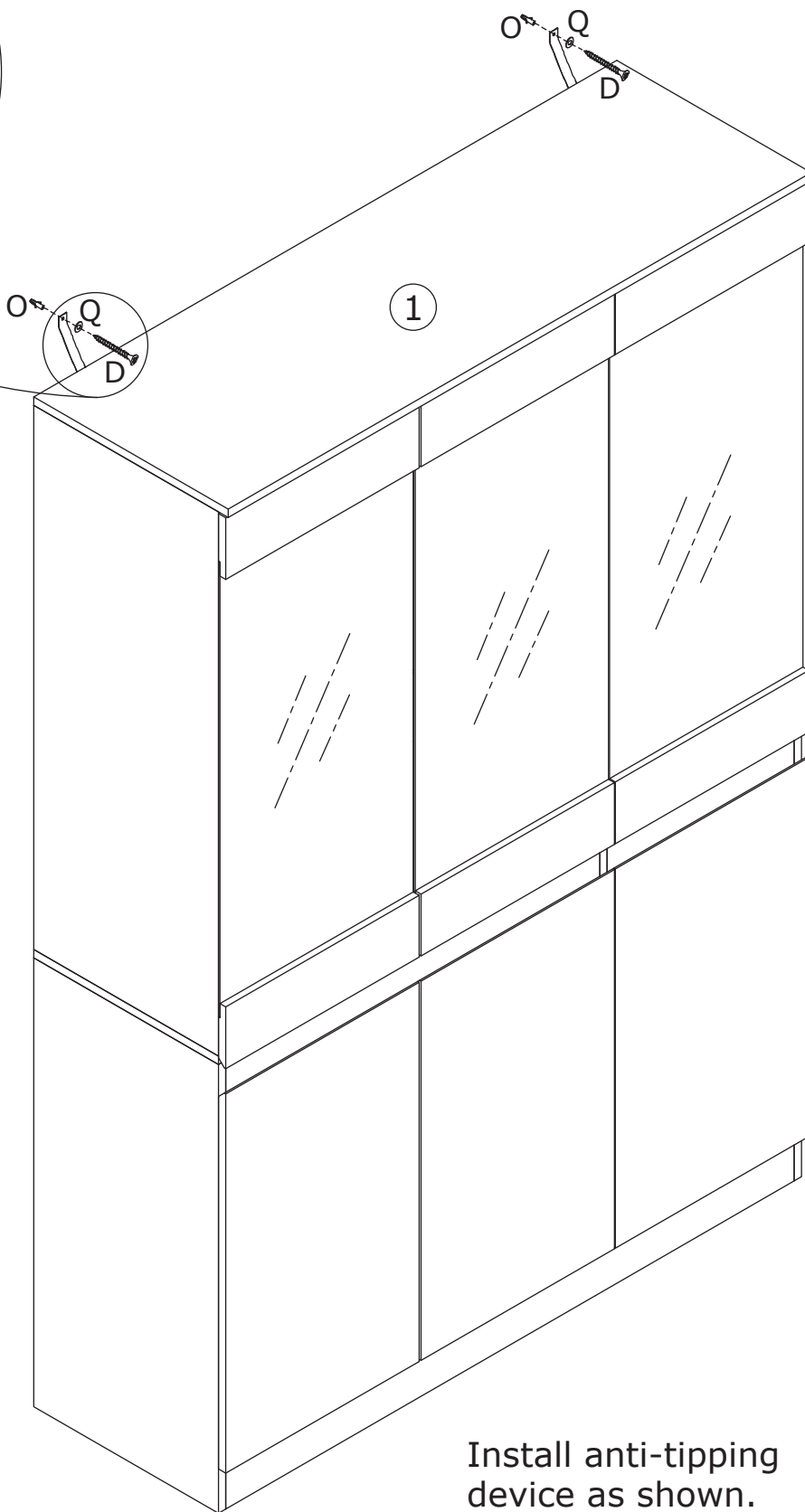
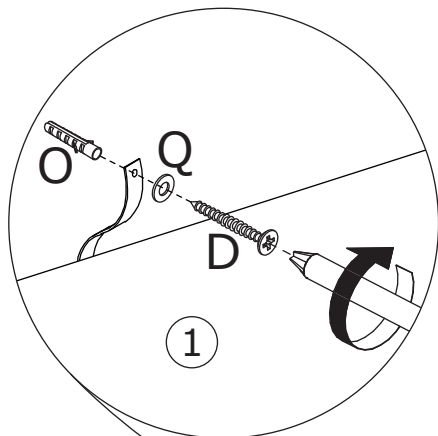
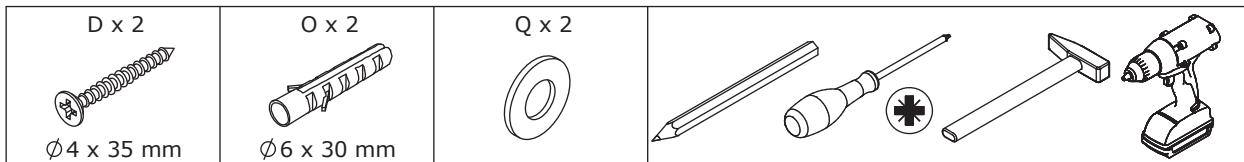

Install anti-tipping device as shown.

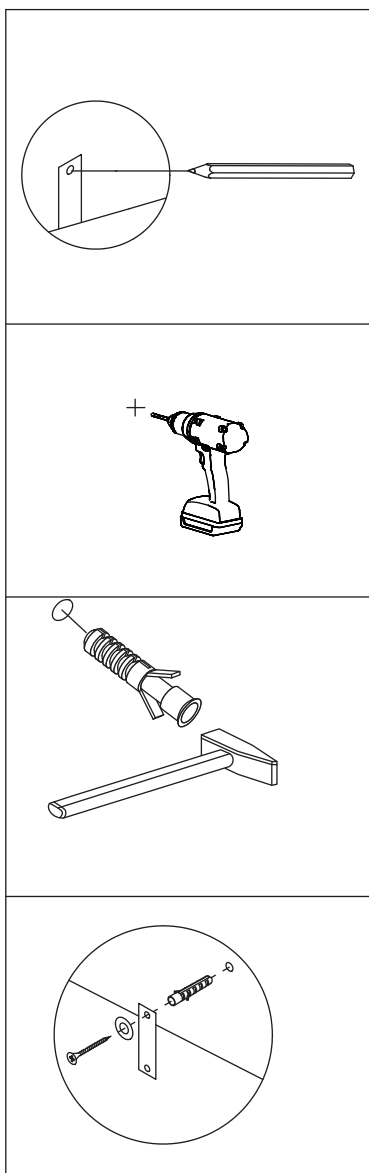

# WARRANTY

## WARRANTY CLAIMS

- There is a 30-day warranty for broken furniture or any other problems that do not work properly. The warranty will start from the date of purchase which must be verified by proof of purchase.
- Before making a claim, we may be able to answer your query, simply call us. Please leave your purchase order number, along with some details of the problem, if you want a replacement part. We will arrange within 48 hours. If there is out of stock, we will reply with a shipping date.
- The product must be used in accordance with the instructions provided. For health reasons.
- For other reasons, if the furniture needs to be returned, it must be cleaned and dried and operated within 30 days of receipt.

## Type of Warranty Claim

- Failure to follow the furniture instructions will invalidate the warranty. Attention please.
- Does not include damage during installation, but includes damage during transportation.

## Scope of responsibility

- Shall not bear any responsibility for misuse or user damage and / or loss of parts during the installation of furniture.
- After using, the damage and scratches of the furniture are not covered by the warranty.

## The Warranty Relates to All Bought in The Us and Covers The Following Areas

- Sheet parts: 1 month from the date of purchase.
- Electrical parts: 1 month from the date of purchase.

# RETURNS

## CHANGED YOUR MIND AND NEED TO RETURN YOUR ITEM?

### PLEASE FOLLOW THE BELOW INSTRUCTIONS:

- If you have purchased and have simply changed your mind, follow the retailer's instructions for returns.

### DEFECTIVE ITEMS

- If your item is defective in any way, i.e. it doesn't work but you can't identify why, in the first instance, please call us.

### DAMAGED ITEMS

- If you receive an order with obvious shipping damage from the retailer, then we suggest the delivery is refused. If the delivery has been accepted and then shipping damage is found, please follow the specific instructions advised by the retailer.  
In all circumstances please save all packaging material and paperwork for the order. Please be aware that if you dispose of packaging material or attempt to return the merchandise without contacting the fulfiller, you jeopardise your chances of making a claim, and you may not receive a credit for the return.

### AFTER-SALES CONTACT



feedbackstation@163.com



(303)800-6387