

INSTALLATION

Product Manual



IMPORTANT INFORMATION!

please read the entire manual before starting to assemble and/or using this product. follow the manual thoroughly and keep it for further reference.



AVOID SCRATCHES!

In order to avoid scratching this furniture should be assembled on a soft layer-could be a rug.



IMPROVE EFFICIENCY !

Try to find a partner to install with you, which can speed up the installation efficiency and shorten the time.

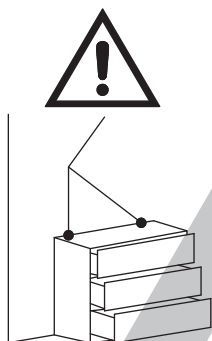

ANTI-TOPPLE WARNING !

Overturned furniture can cause serious or fatal crush injuries. To prevent tipping over, be sure to use the wall attachment, if not included with this product. Please purchase the wall attachment that fit your wall. If unsure, seek professional advice. Please read and follow each step of the instructions carefully.

IMPORTANT !

It is important that any product which is assembled using any kind of screw is re-tightened 2 weeks after assembly, and once every 3 months - in order to assure stability through-out the lifespan of the product.

For regular maintenance and cleaning of the product, for the frame, please use a rag dipped in neutral detergent to fully wipe it, and then dry it with a clean rag. For glass materials, wipe with a rag dampened with water glass cleaner, and then dry with a dry rag.

Do not use an electric screwdriver, and do not use too much force when installing, because the board is easy to break.

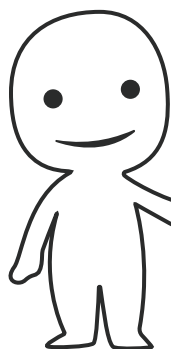

Please prepare the following tools

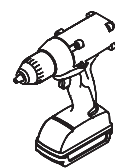
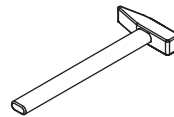
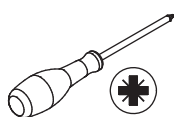
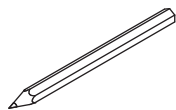

When installing, please carefully confirm whether each screw corresponds to the manual, accessories with similar shapes can be distinguished by size

A x 115

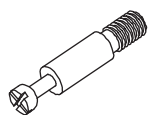

Ø6 x 35 mm

B x 115



Ø15 x 10 mm

C x 18

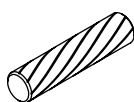

Ø6 x 30 mm

D x 25

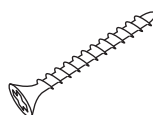

Ø4 x 35 mm

E x 12

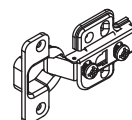

F x 110



Ø3 x 12 mm

G x 12



Ø8 x 25 mm

H x 12



Ø6 x 25 mm

M x 16



P x 4

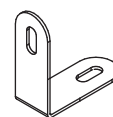

Q x 8

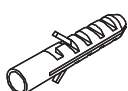

R x 20

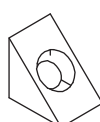

S x 20



Ø3 x 16 mm

T x 12



U x 2

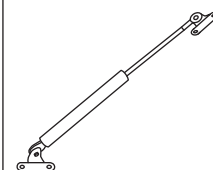

CL x 3

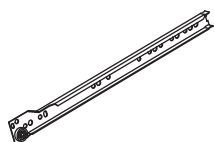

CR x 3

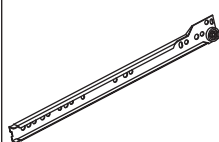

DL x 3

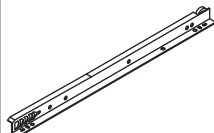

DR x 3

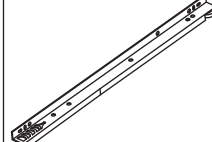

J x 15

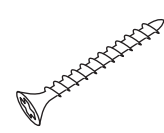

Ø4 x 30 mm

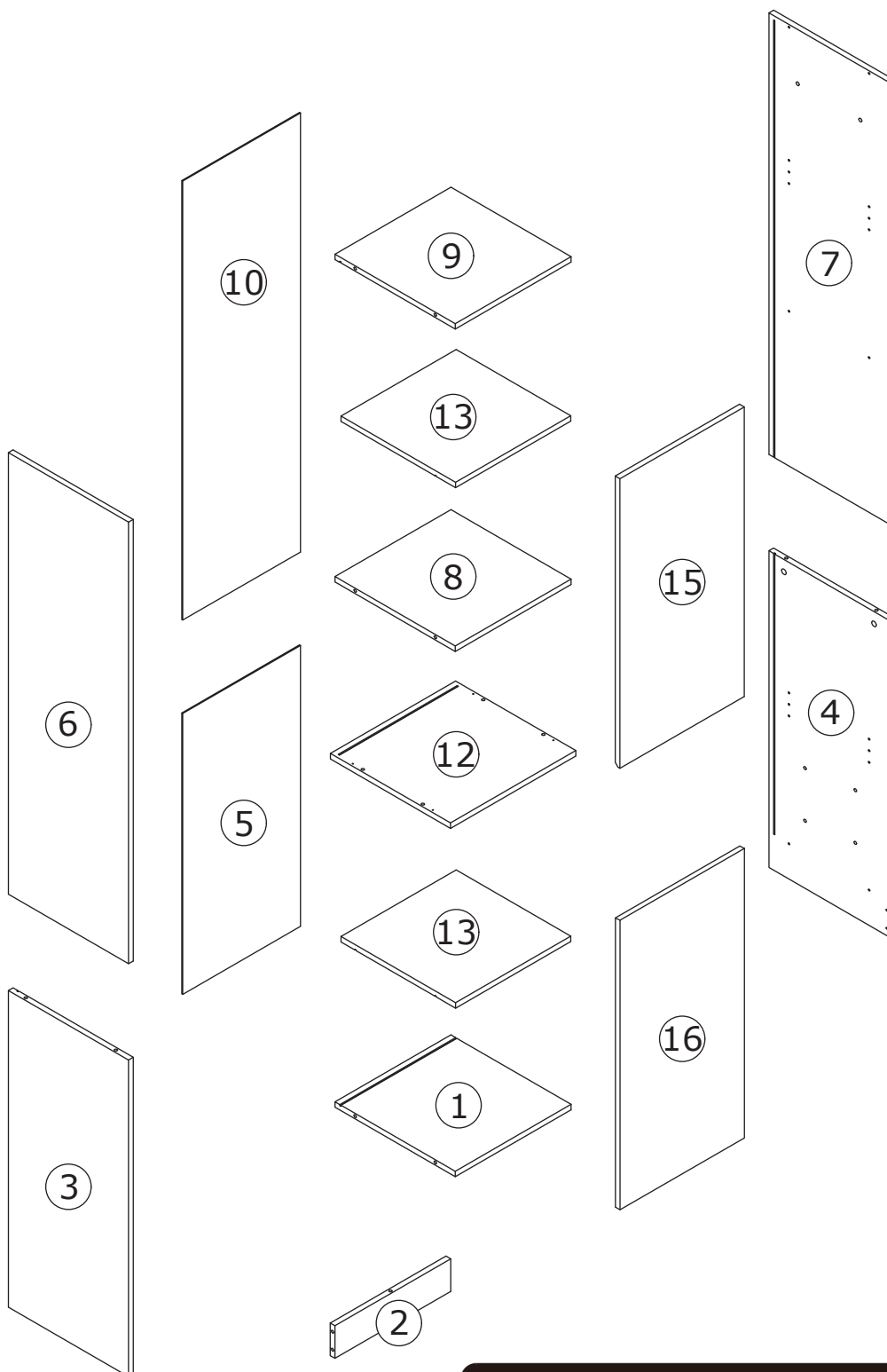

⚠ WARNING



Children have died from furniture tipover. To reduce the risk of furniture tipover:

- ALWAYS install tipover restraint provided.
- NEVER put a TV on this product.
- NEVER allow children to stand, climb or hang on drawers, doors, or shelves.
- NEVER open more than one drawer at a time.
- Place heaviest items in the lowest drawers.



*This is a permanent label.
Do not remove!*

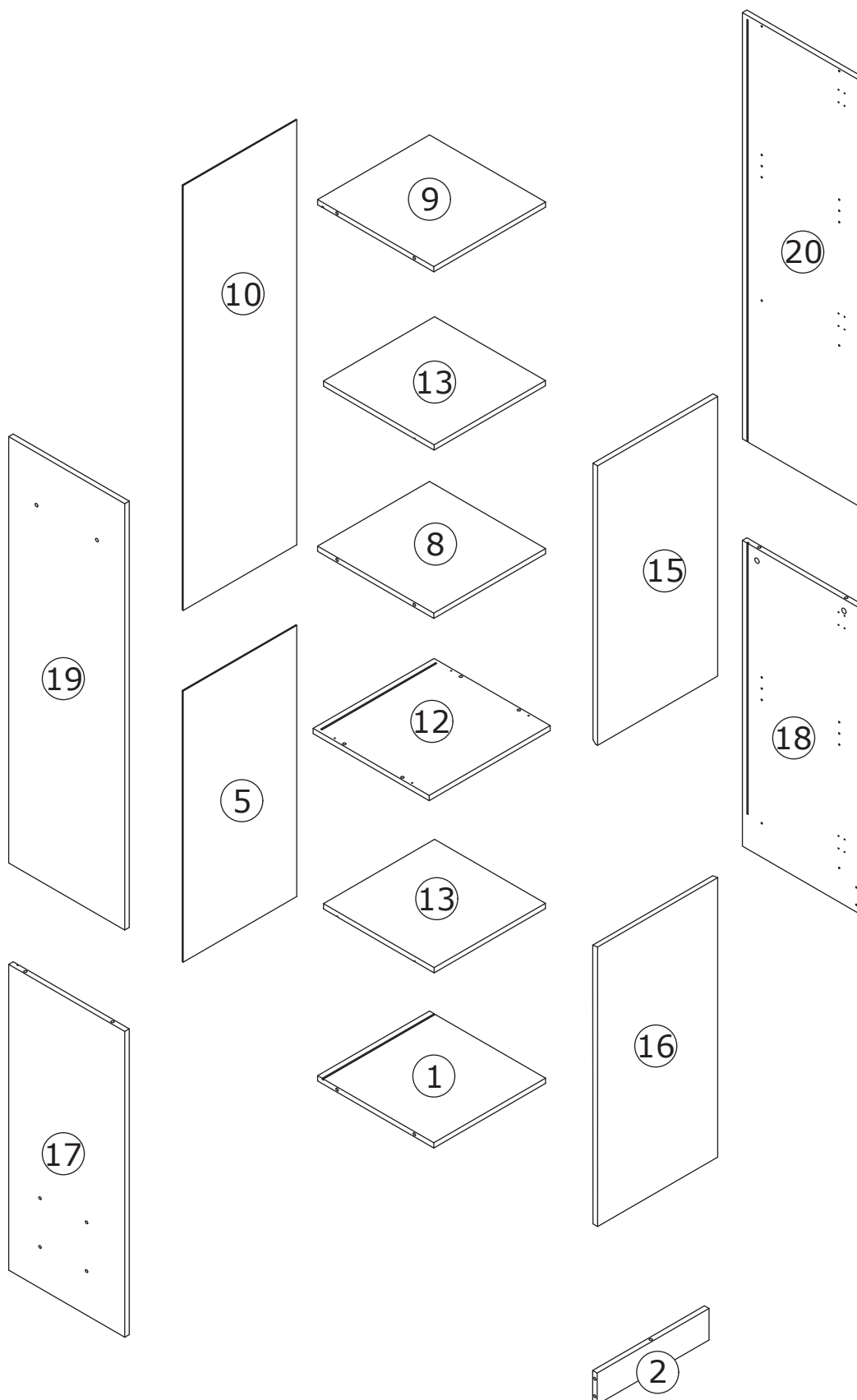

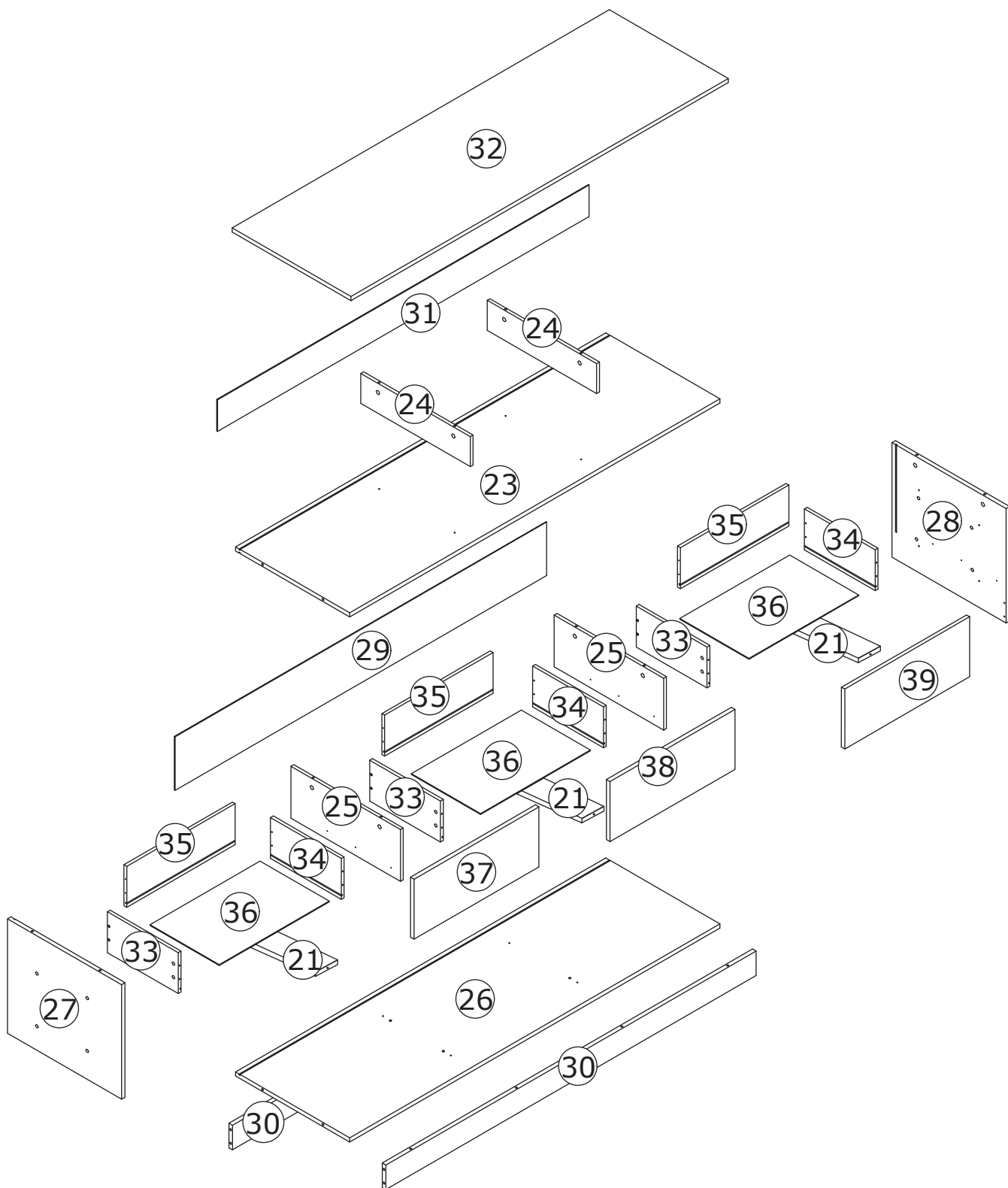

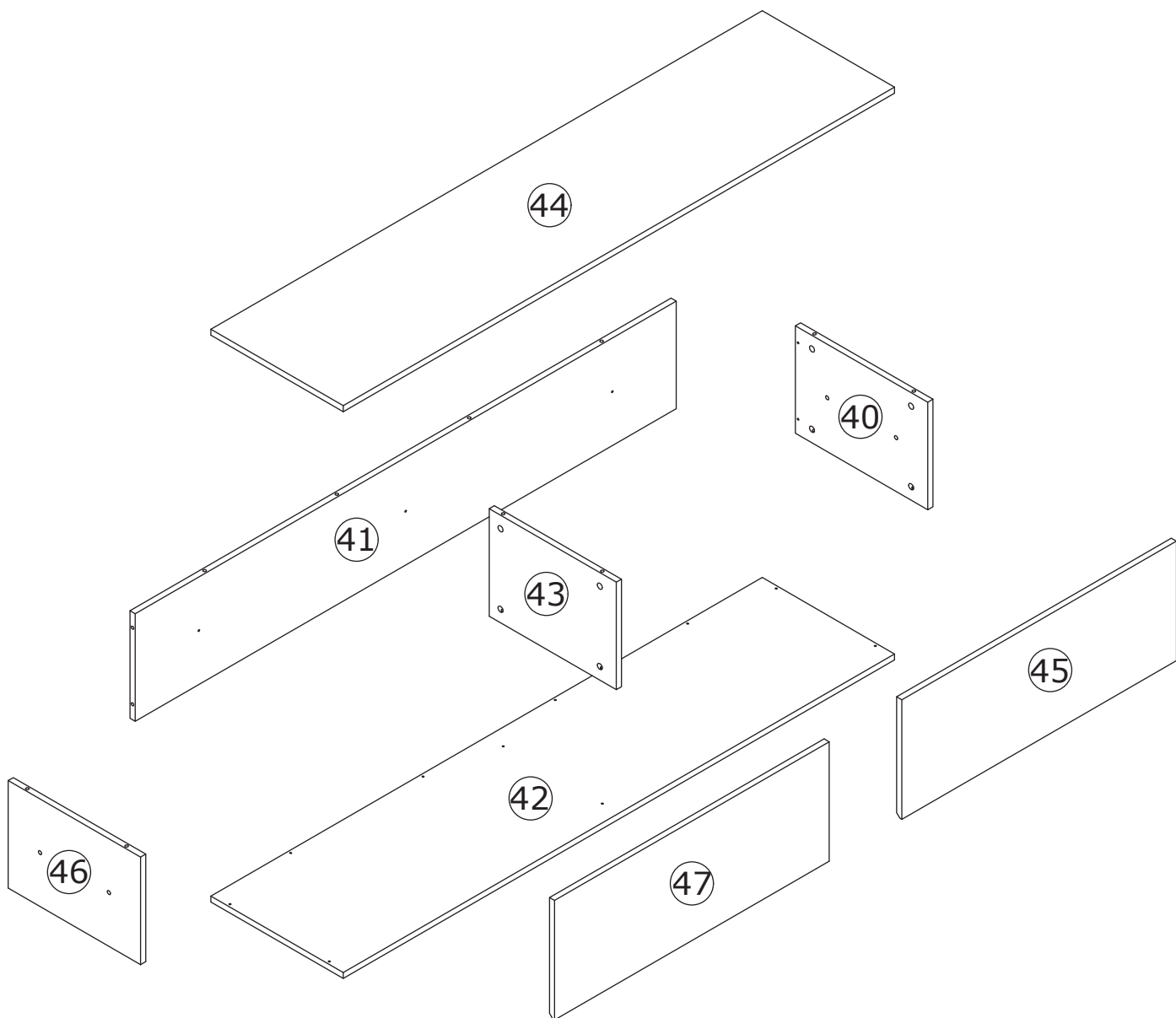

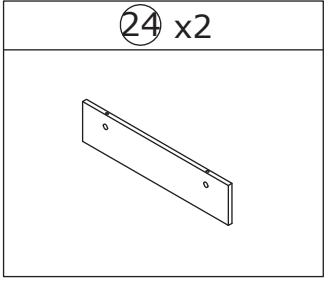
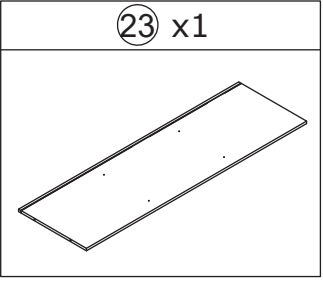
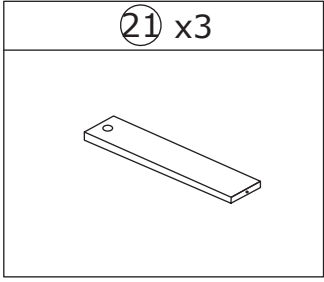
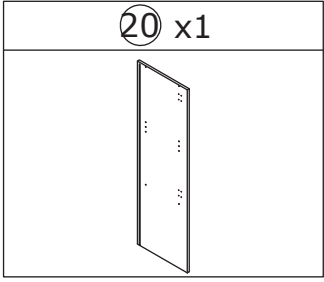
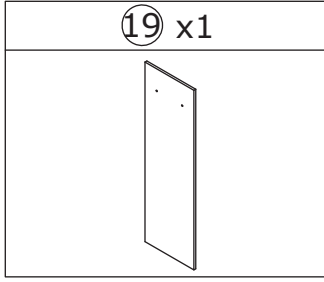
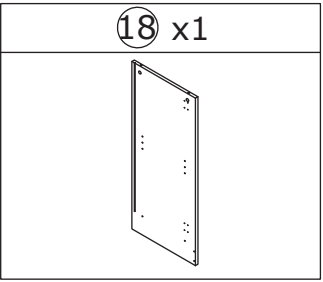
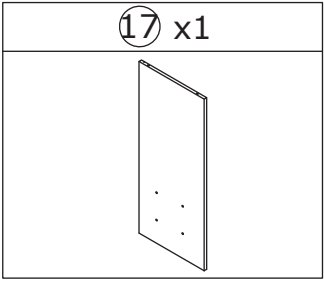
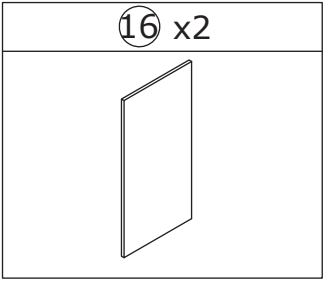
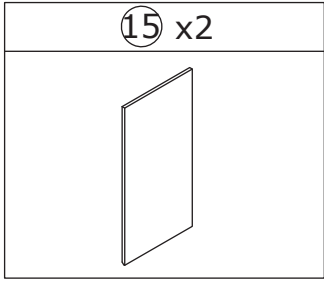
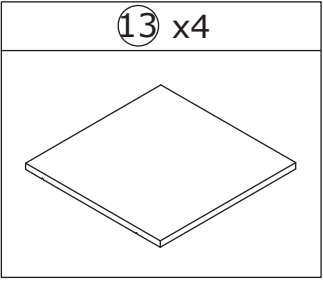
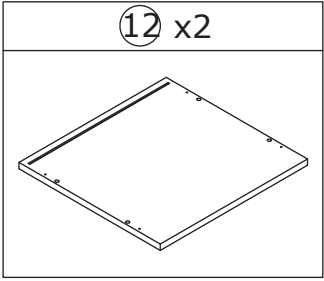
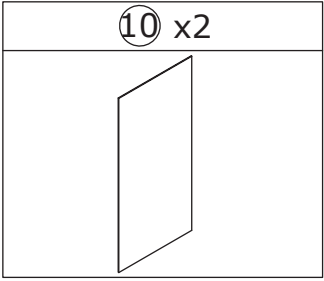
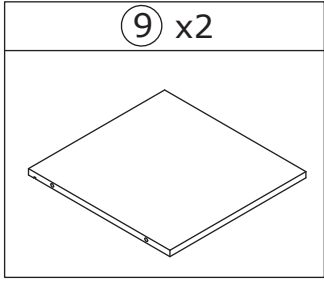
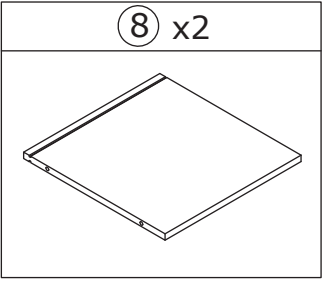
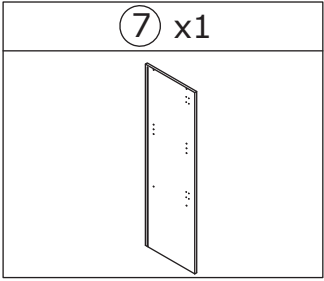
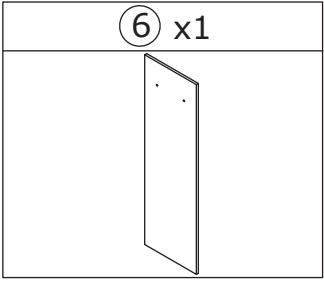
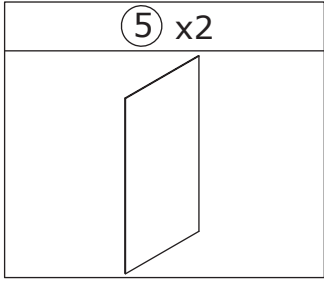
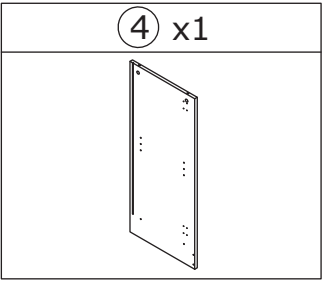
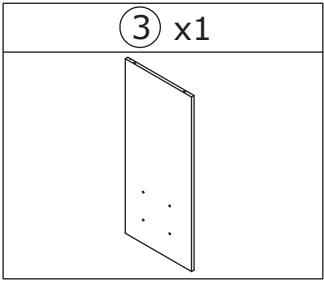
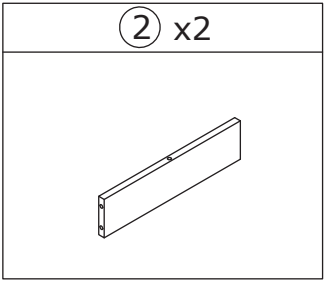
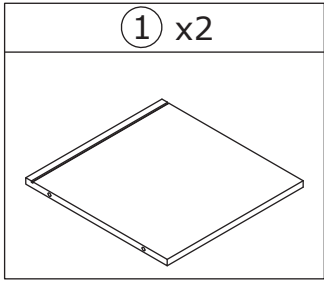

25 x2

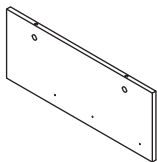

26 x1

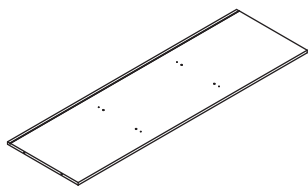

27 x1

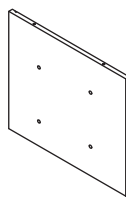

28 x1

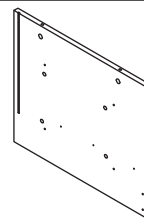

29 x1

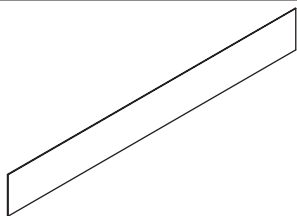

30 x2

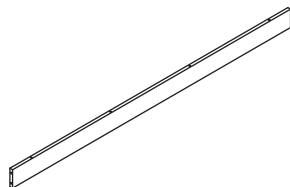

31 x1

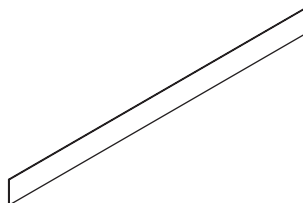

32 x1

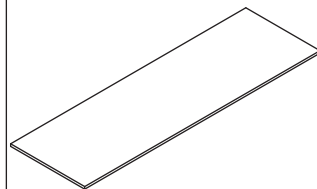

33 x3

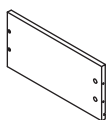

34 x3

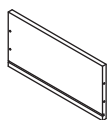

35 x3

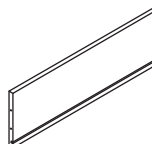

36 x3

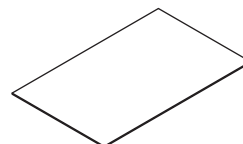

37 x1

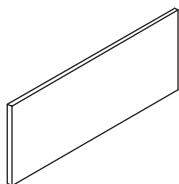

38 x1

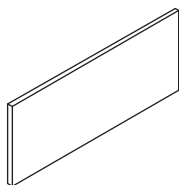

39 x1

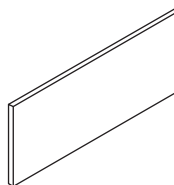

40 x1

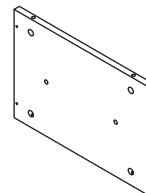

41 x1

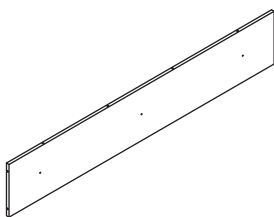

42 x1

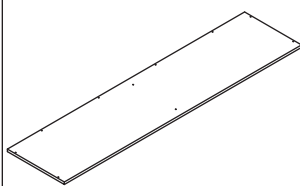

43 x1

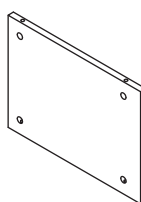

44 x1

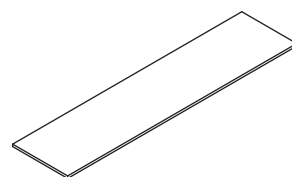

45 x1

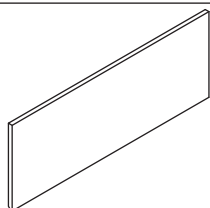

46 x1

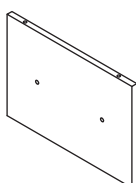

47 x1

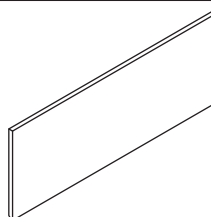

1

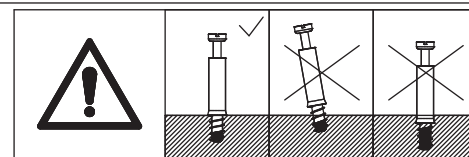
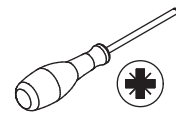
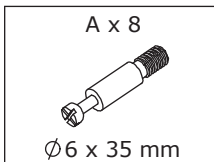

Screw eccentric rod(A)
 into board 3 and 4 as shown.

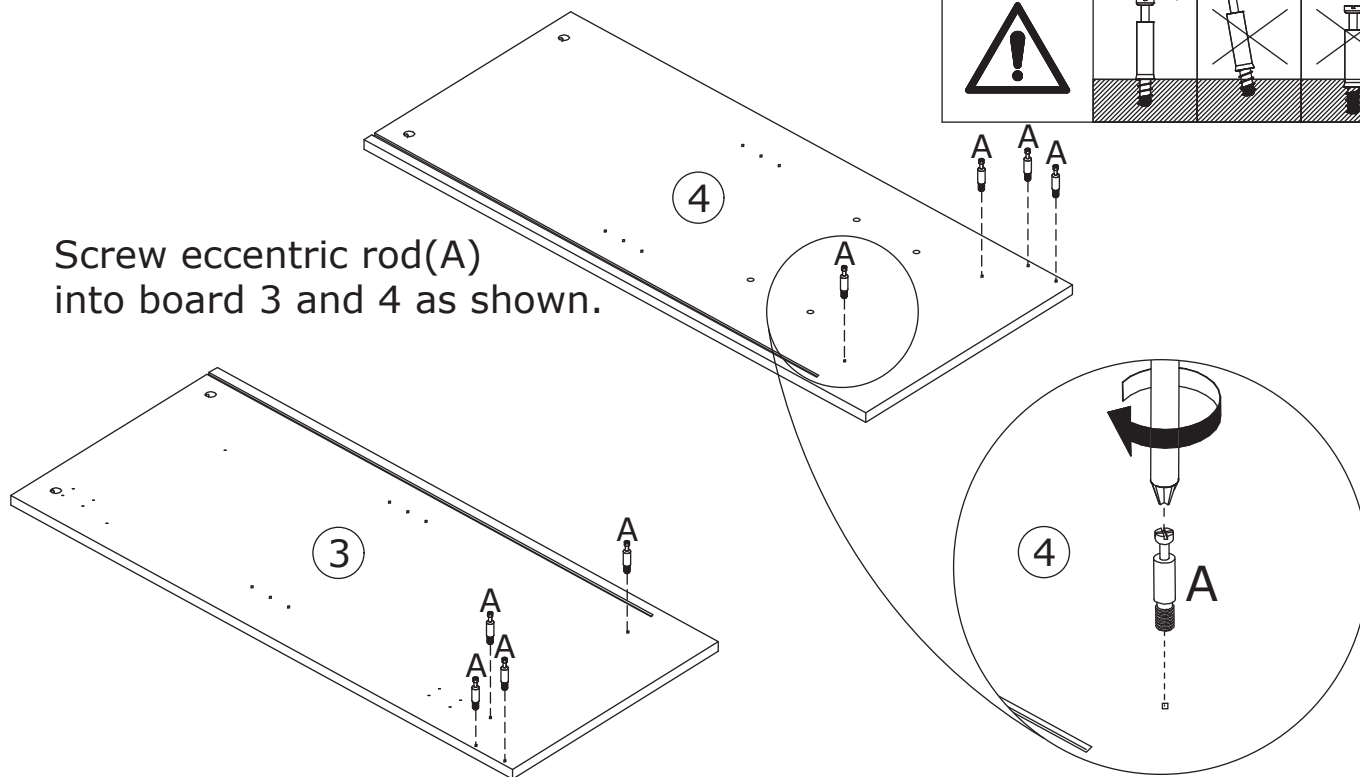

2

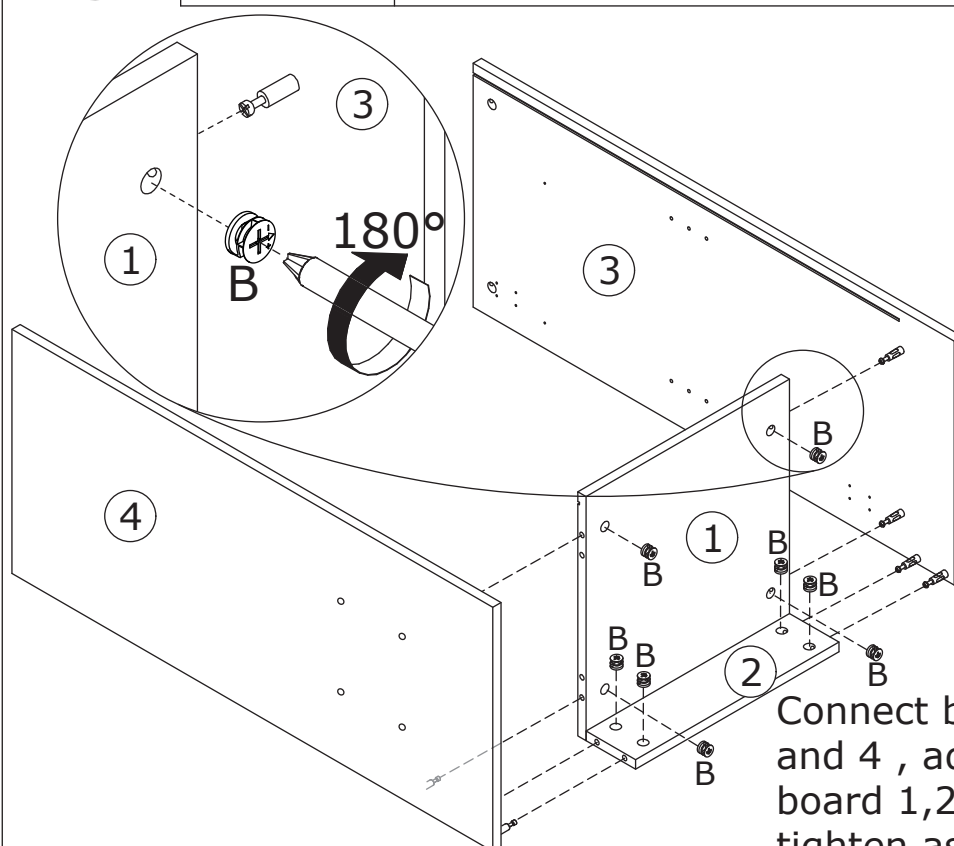
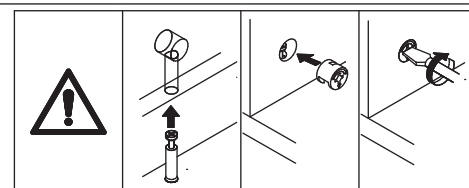
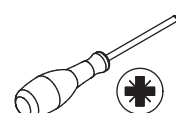
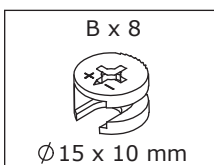

Connect board 1 and 2 to board 3
 and 4 , add cam lock(B) into
 board 1,2 and turn clockwise to
 tighten as shown.

3

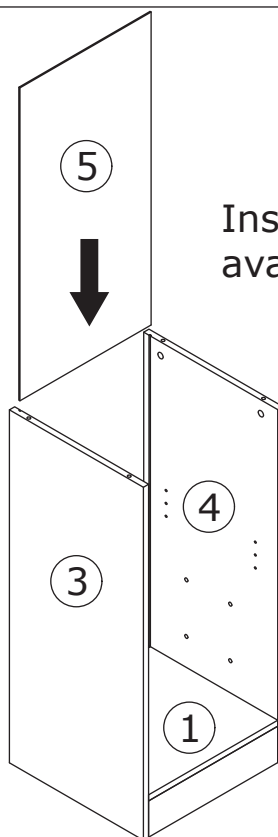

Insert back board 5 along available grooves as shown.

4

A x 4

 Ø6 x 35 mm

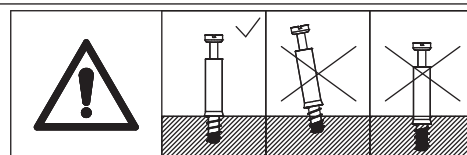
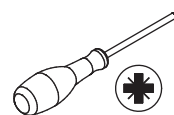

Screw eccentric rod(A)
 into board 7 as shown.

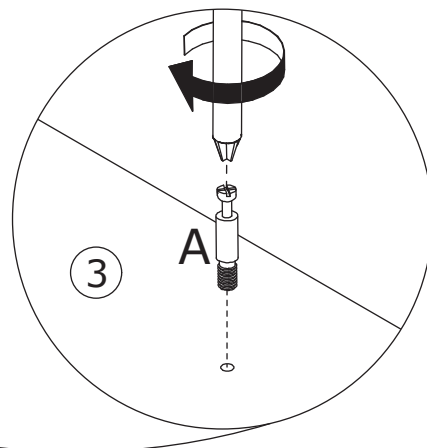
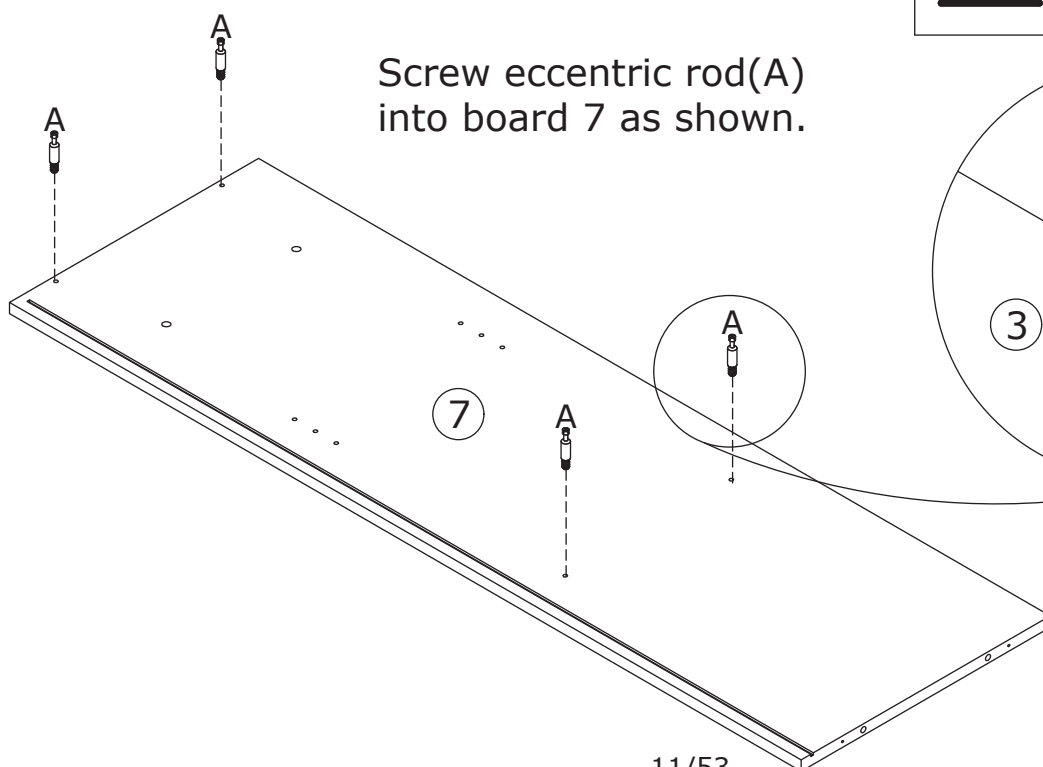

5

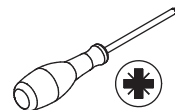
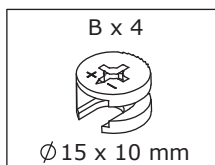

Attach board 8 and 9 to board 7 , add cam lock(B) into board 8,9 and turn clockwise to tighten as shown.

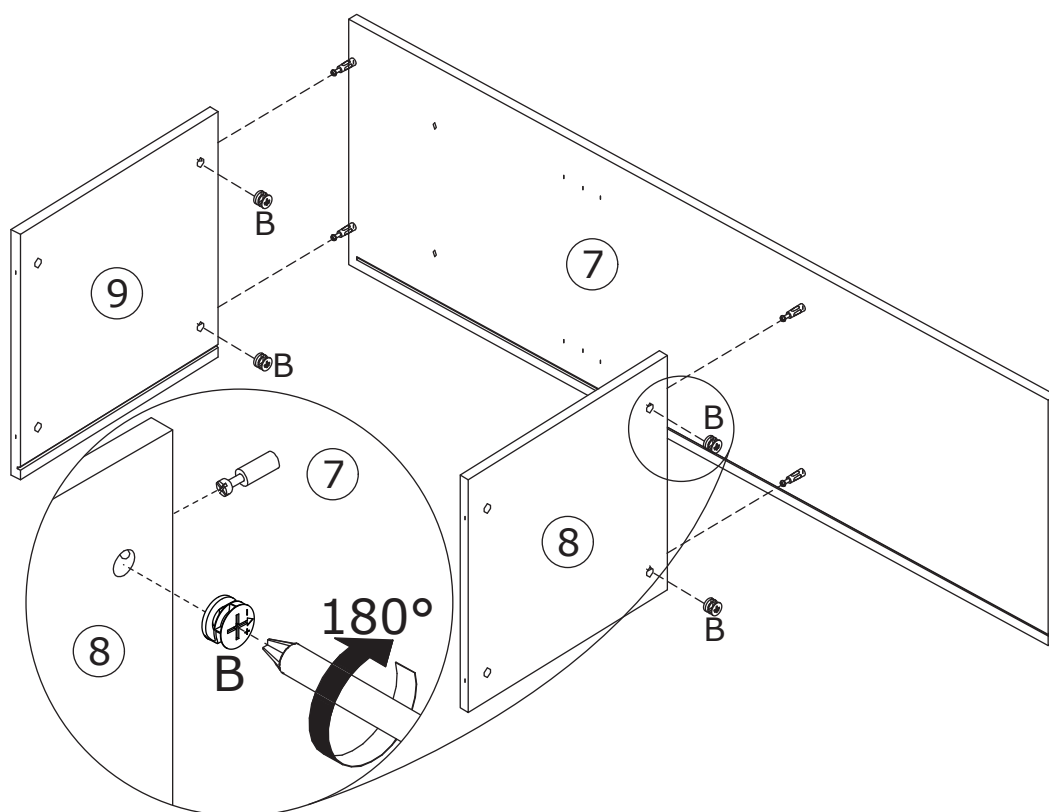
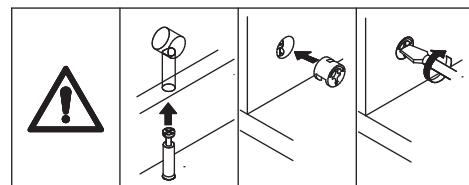

6

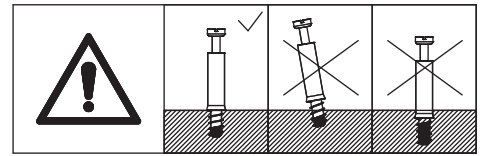
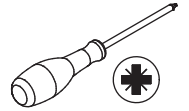
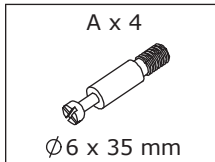

Screw eccentric rod(A)
into board 6 as shown.

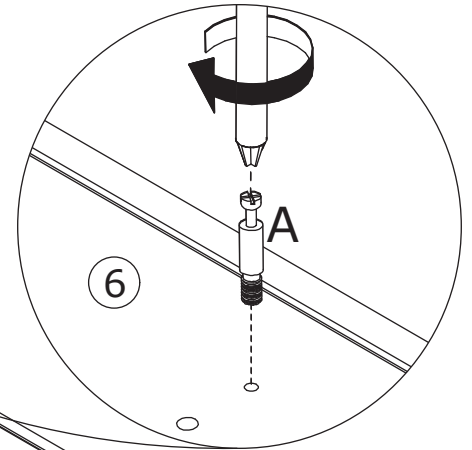
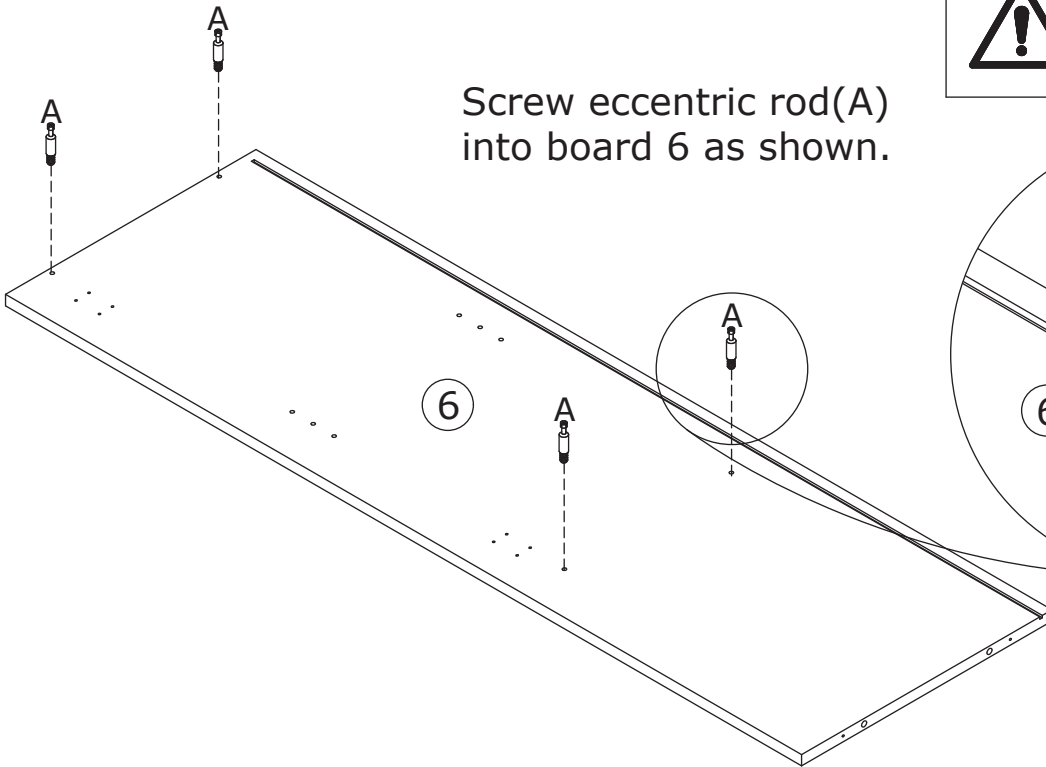

7

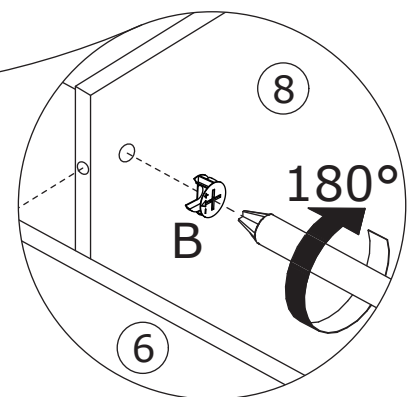
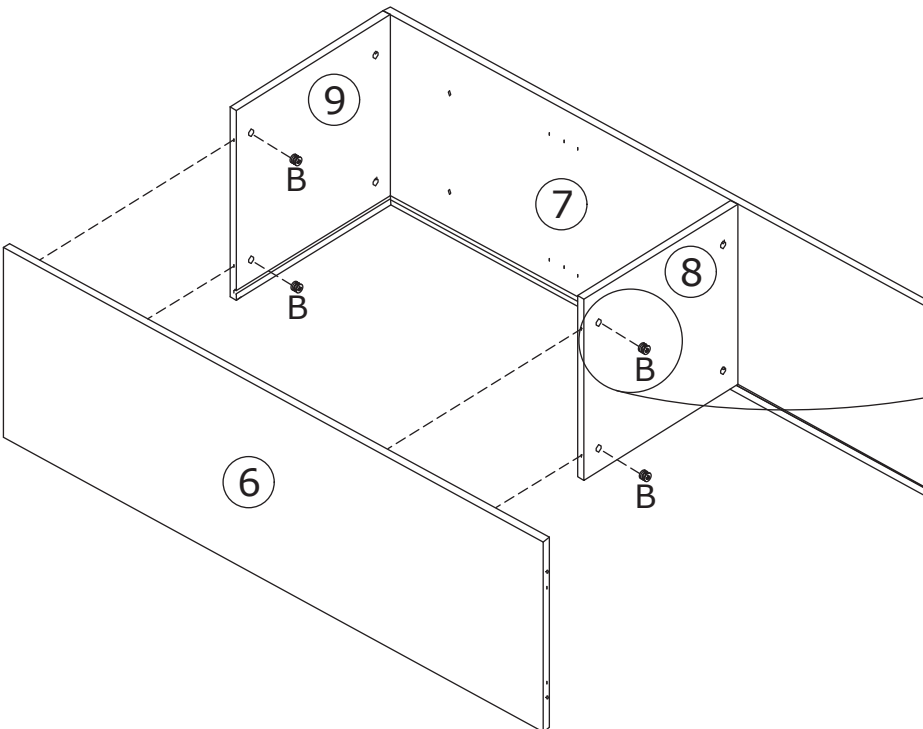
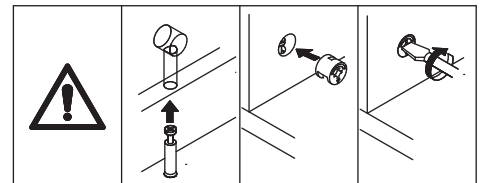
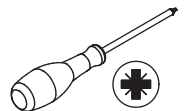
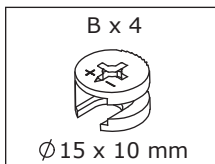

Attach board 6 to board 8 and 9 , add cam lock(B) into
board 8,9 and turn clockwise to tighten as shown.

8

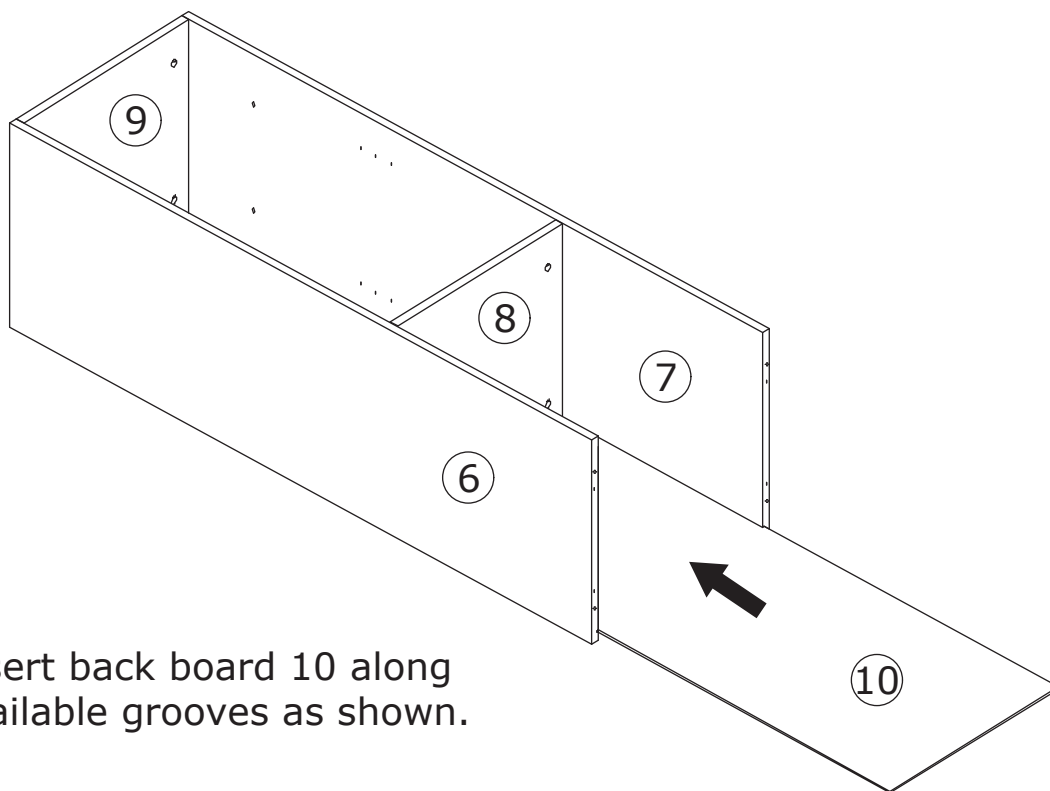

Insert back board 10 along available grooves as shown.

9

A x 4

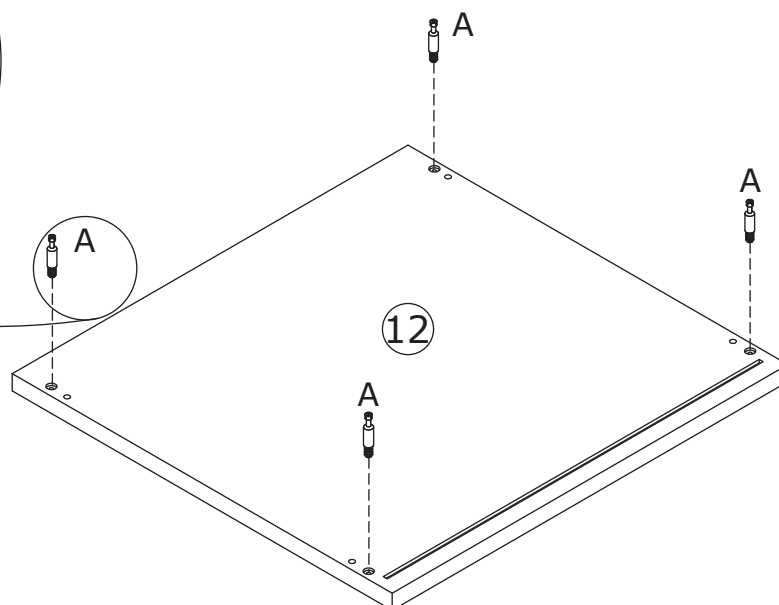
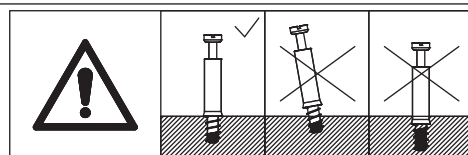
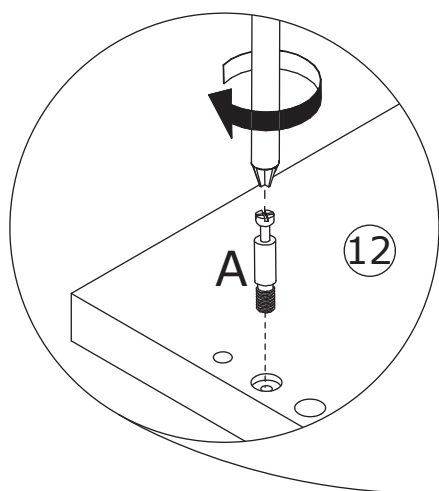
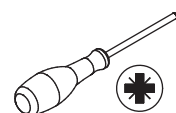
 Ø6 x 35 mm



Screw eccentric rod(A) into board 12 as shown.

10

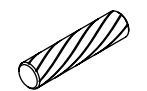
C x 4



Ø 6 x 30 mm

D x 4

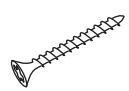

Ø 4 x 35 mm

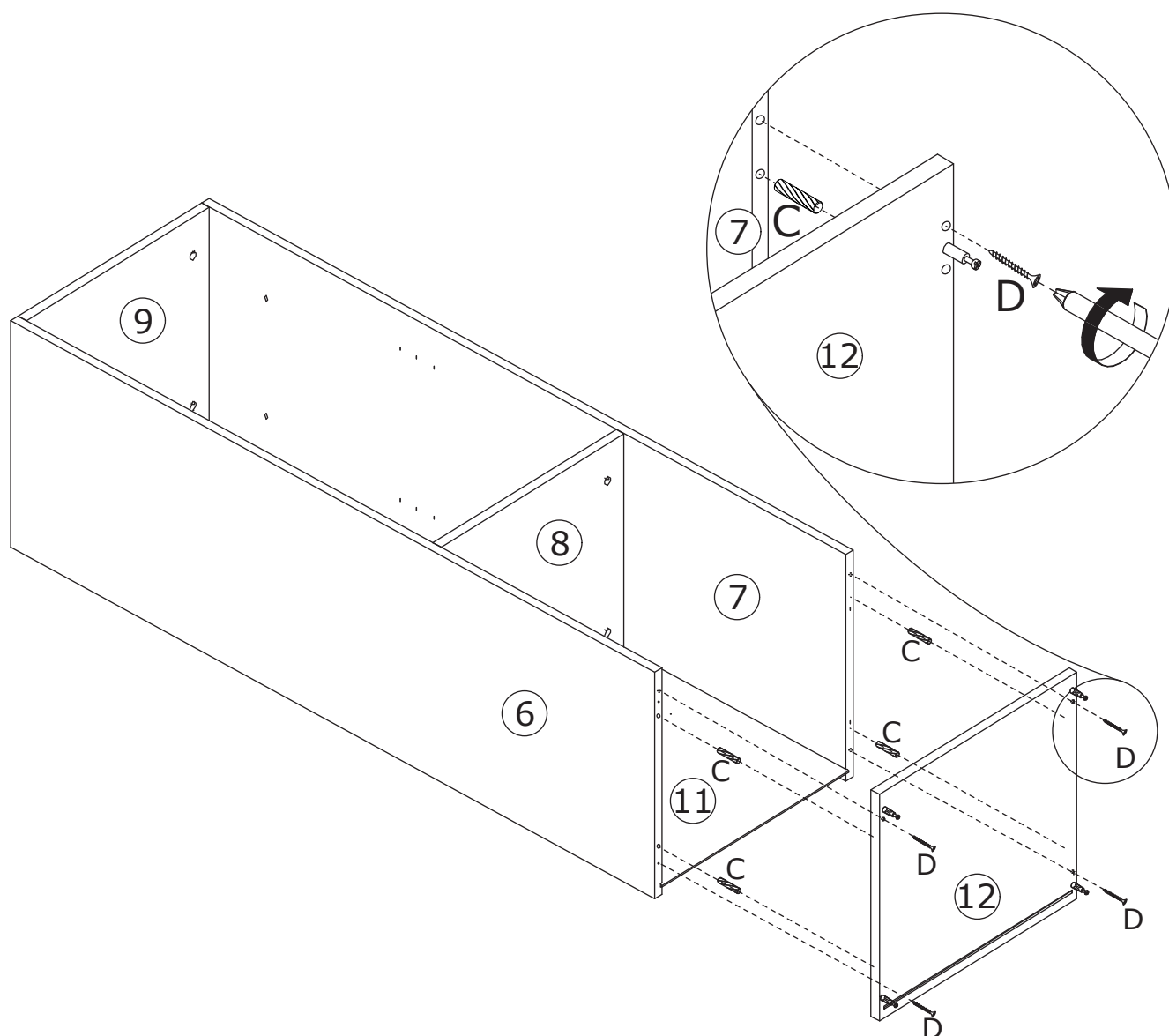
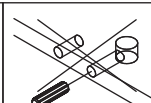
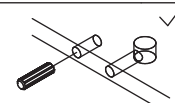
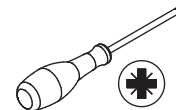

Attach board 12 to board 6 and 7 using wooden dowel(C), and fix with screw(D) as shown.

11

B x 4



Ø15 x 10 mm

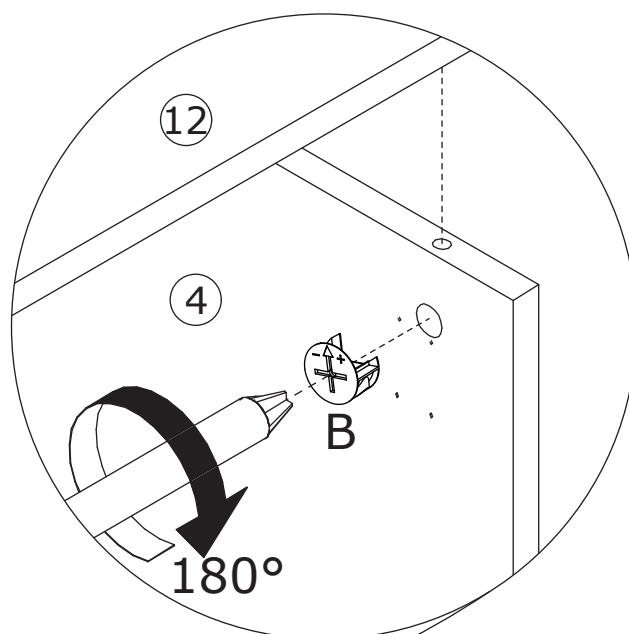
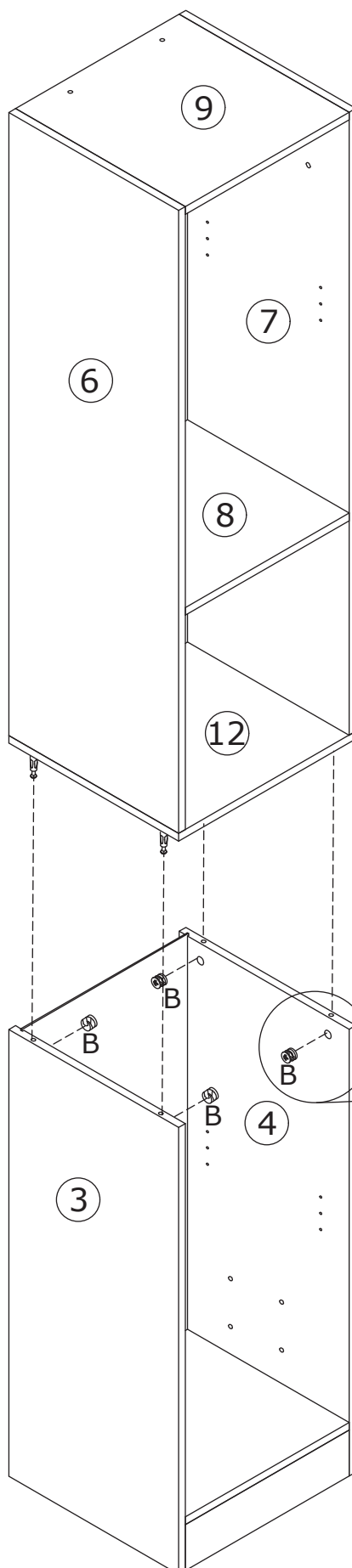
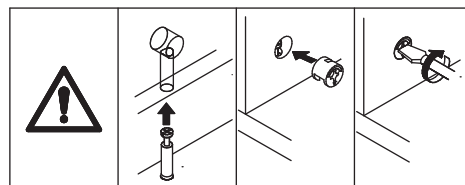
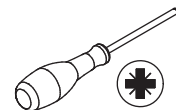

Connect the two assembled components , add cam lock(B) into board 3,4 and turn clockwise to tighten as shown.

12

E x 4



F x 8



Ø3 x 12 mm

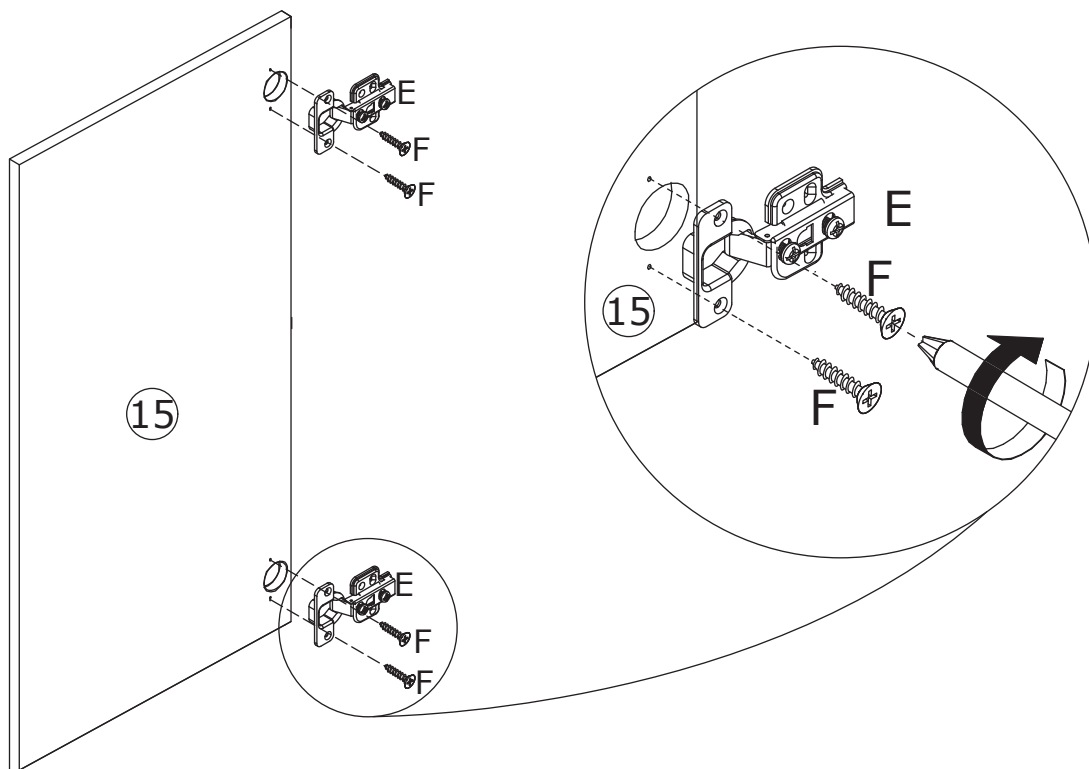
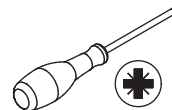

Fix hinge(E) to board 15 and 16 with screw(F) as shown.

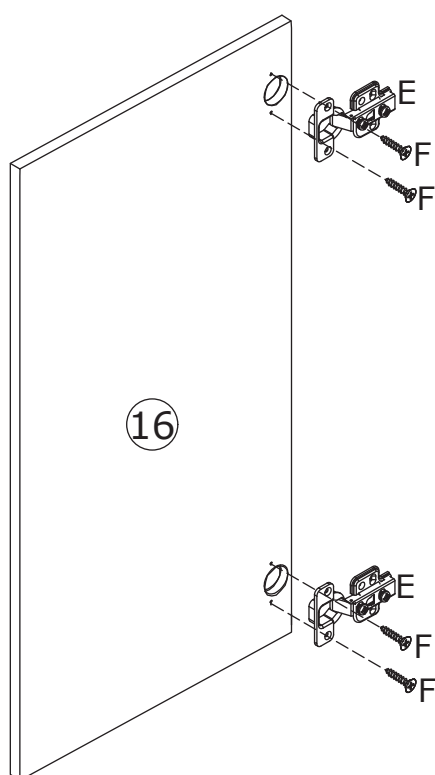

13

F x 16



Ø 3 x 12 mm

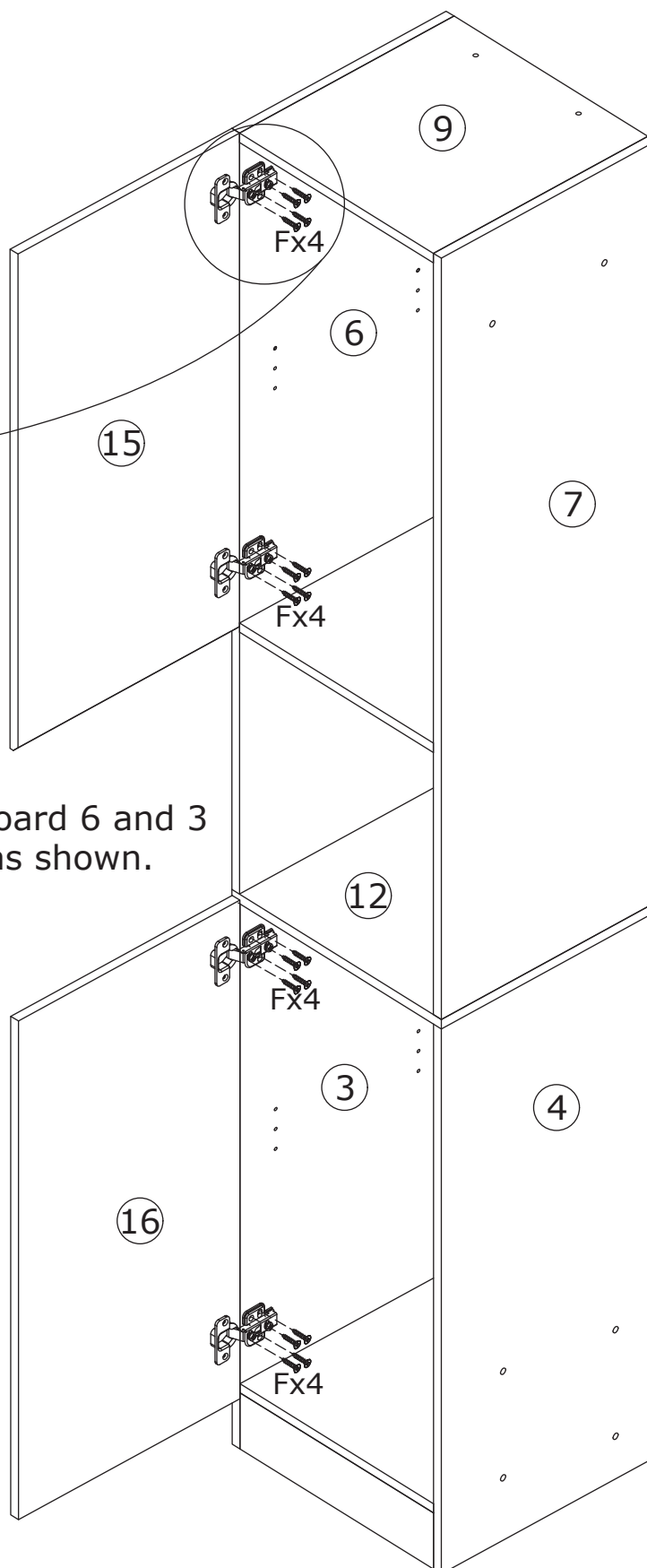
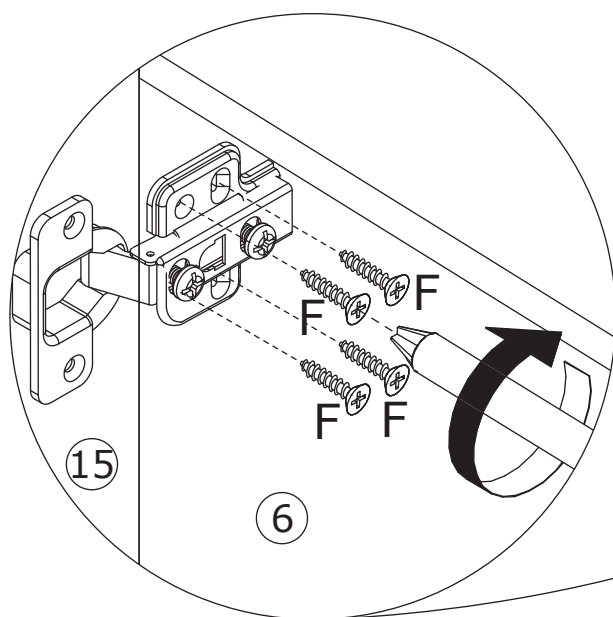
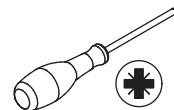

Assemble door 15 and 16 to board 6 and 3 by fixing hinge with screw(F) as shown.

14

M x 8

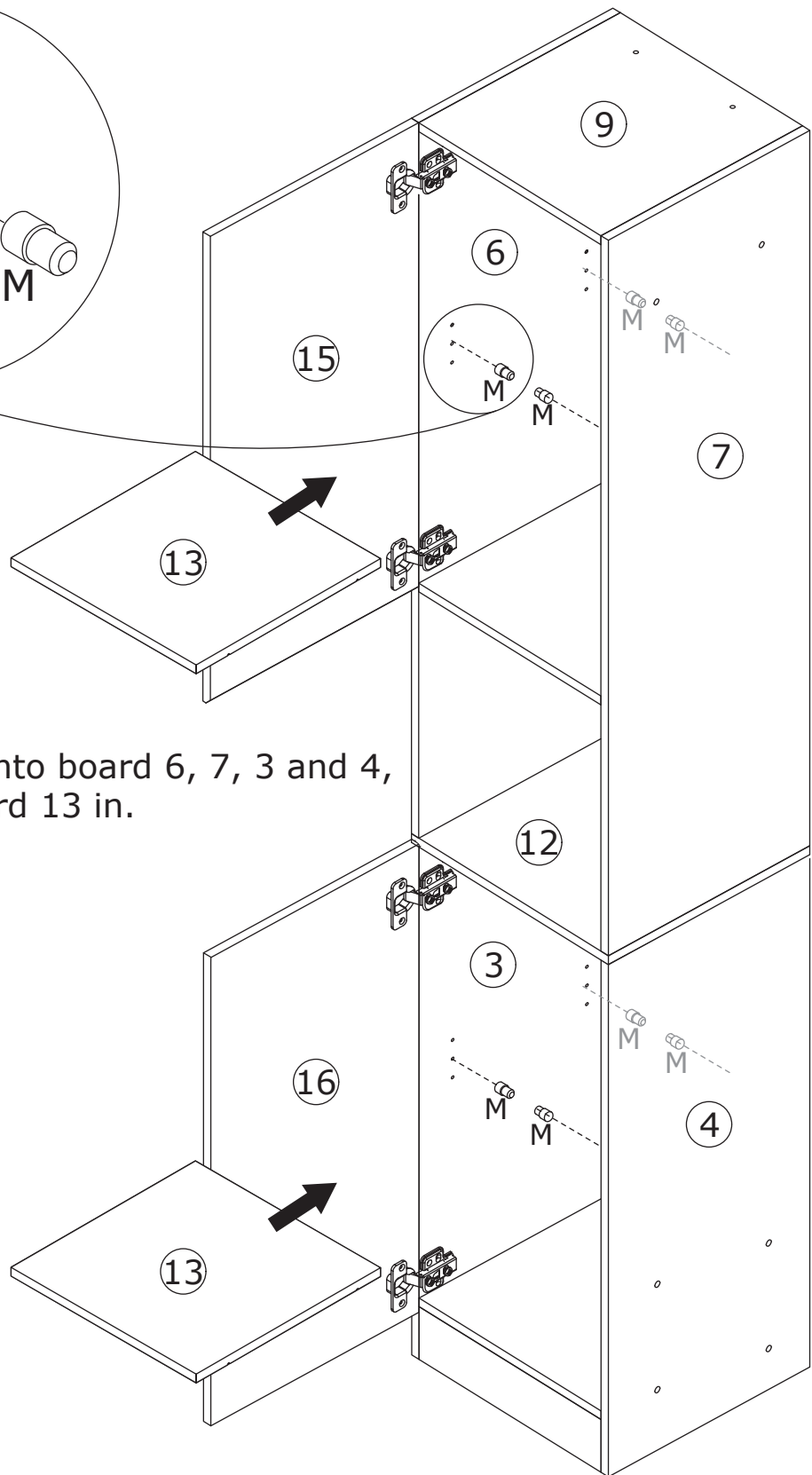
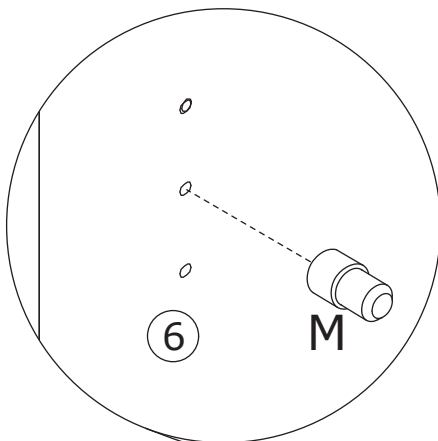

Insert layer pin(M) into board 6, 7, 3 and 4,
then place shelf board 13 in.

15

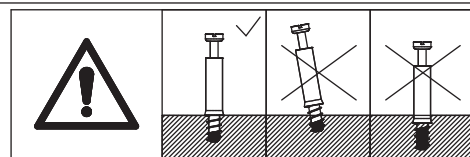
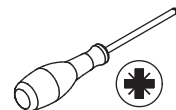
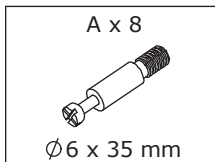

Screw eccentric rod(A) into board 17 and 18 as shown.

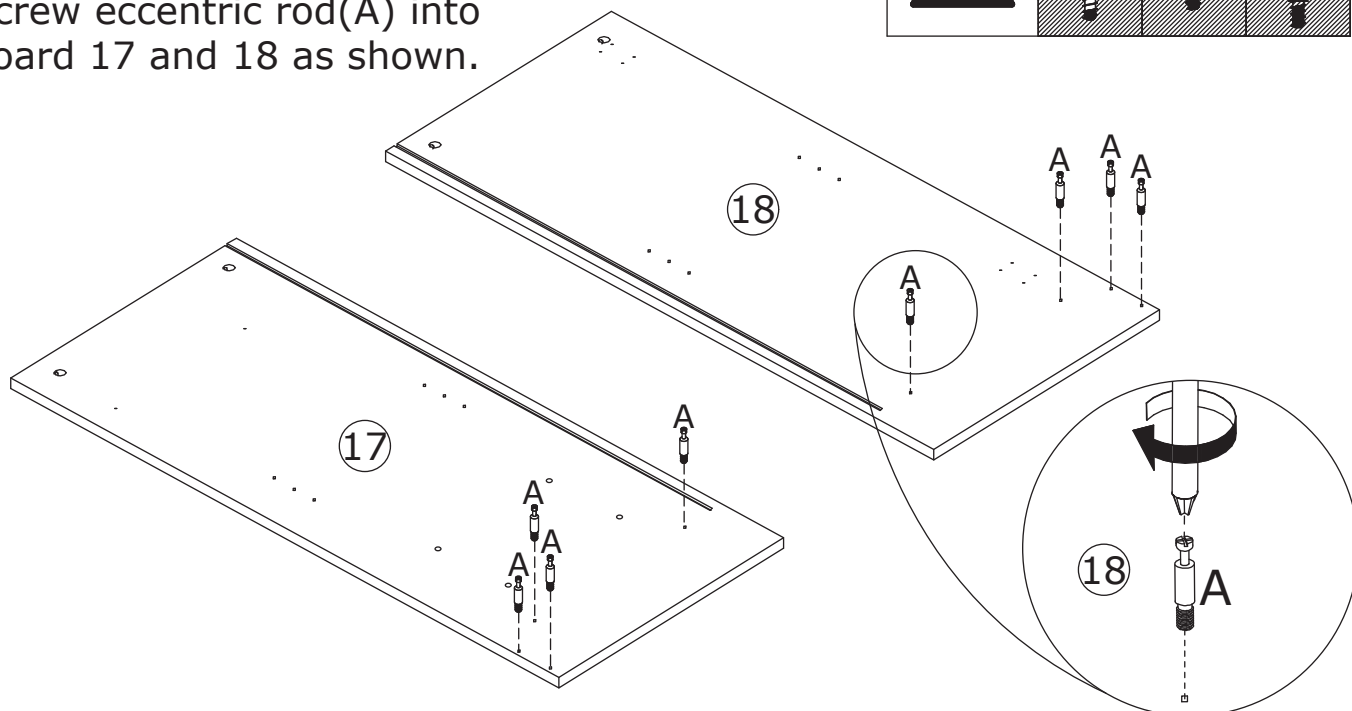

16

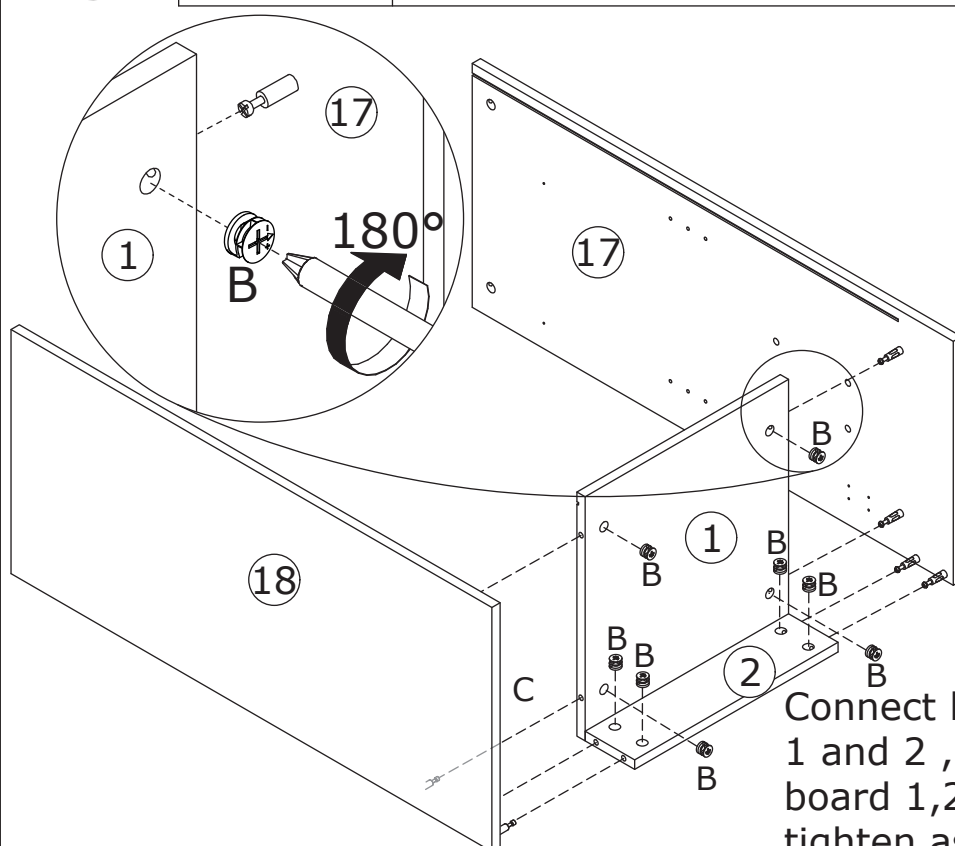
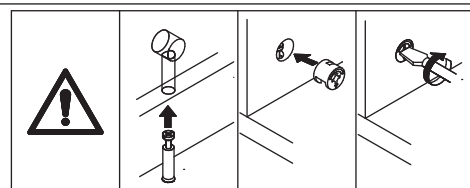
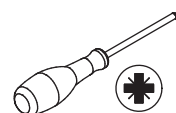
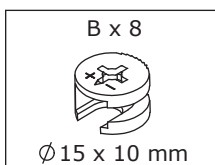

Connect board 17 and 18 to board 1 and 2 , add cam lock(B) into board 1,2 and turn clockwise to tighten as shown.

17

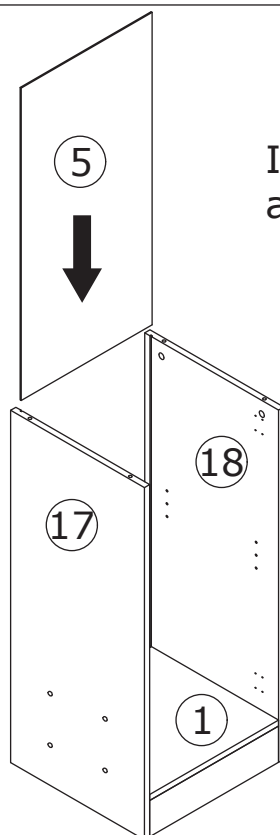

Insert back board 5 along available grooves as shown.

18

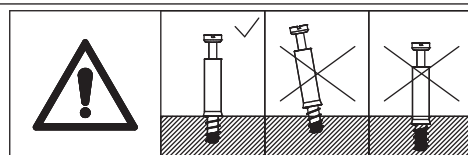
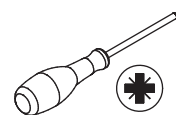

Screw eccentric rod(A) into board 20 as shown.

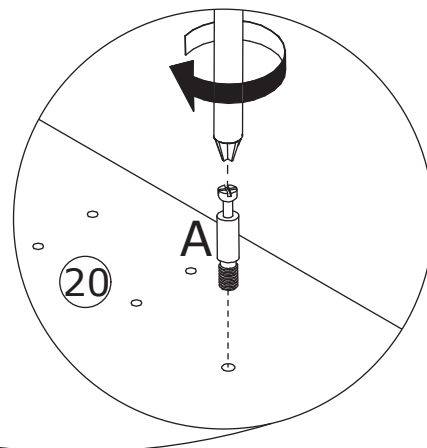
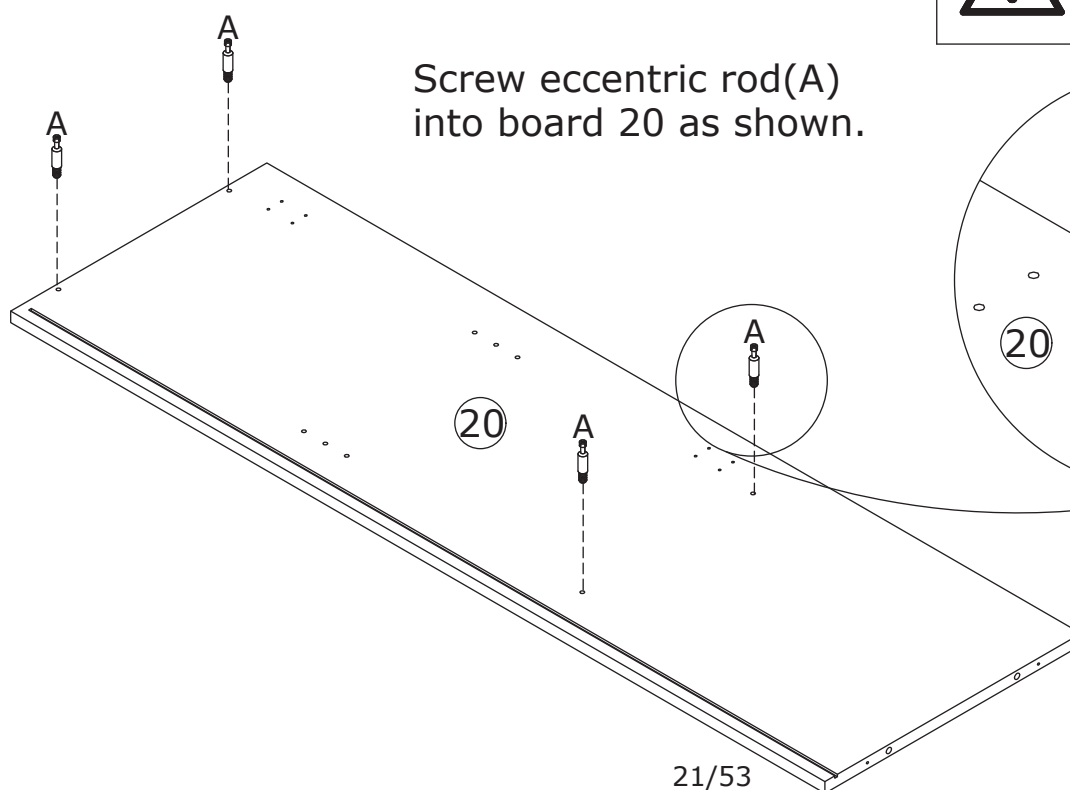

19

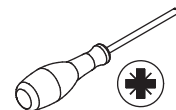
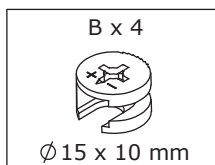

Attach board 8 and 9 to board 20 , add cam lock(B) into board 8,9 and turn clockwise to tighten as shown.

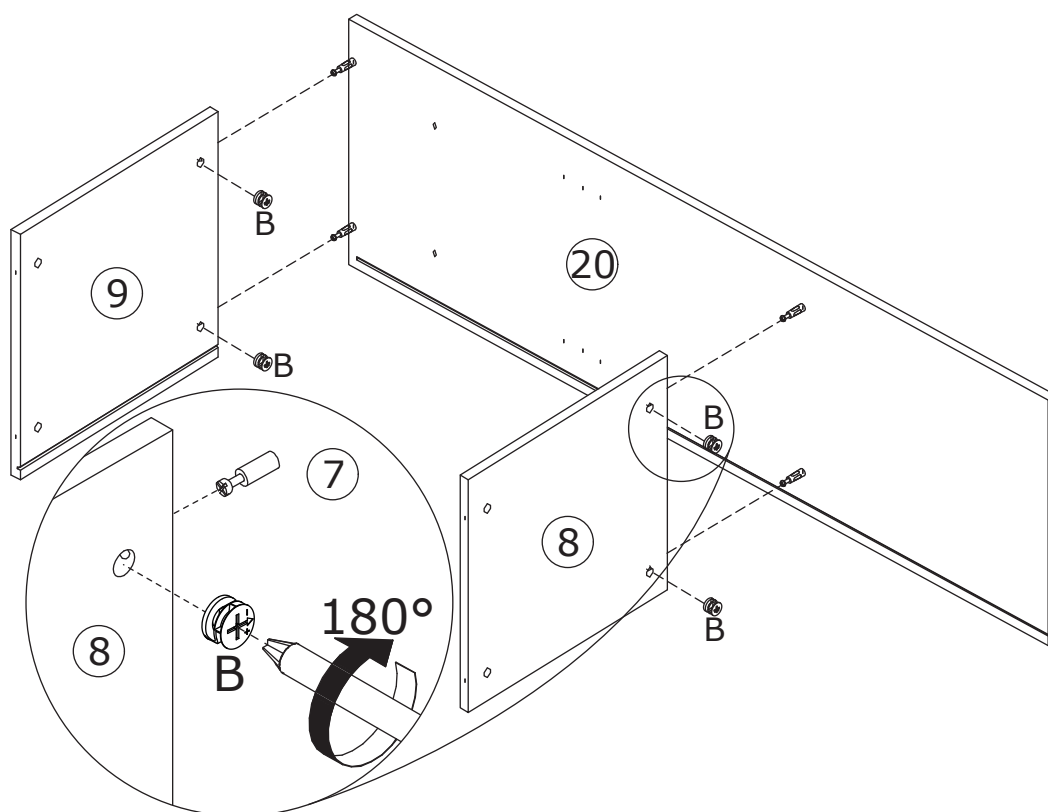
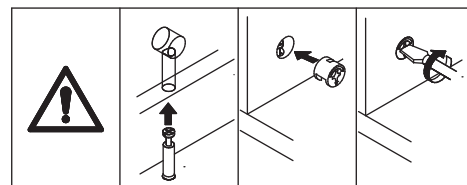

21

A x 4



Ø6 x 35 mm

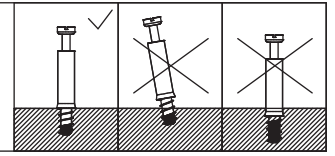
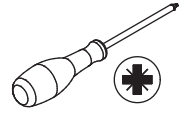

Screw eccentric rod(A)
into board 19 as shown.

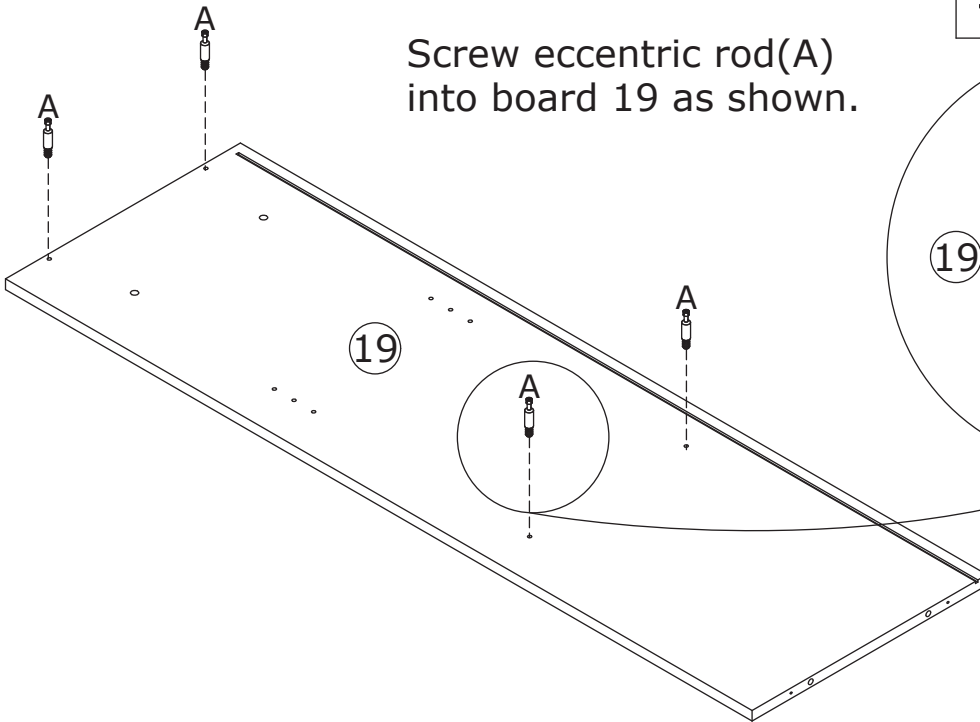

19

A

22

B x 4



Ø15 x 10 mm

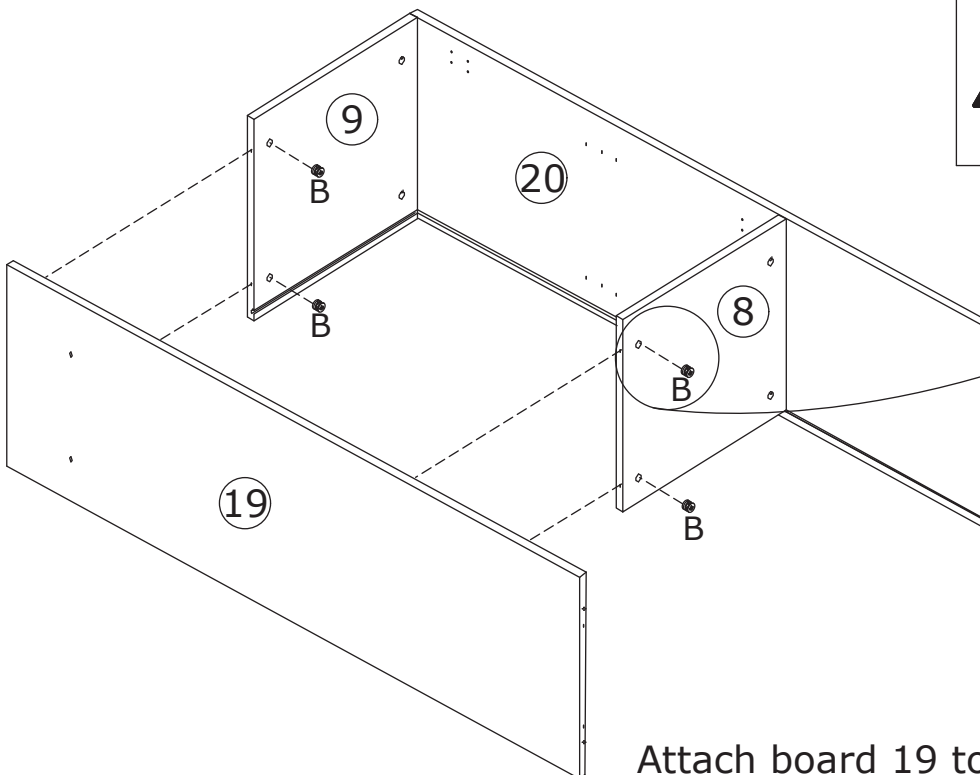
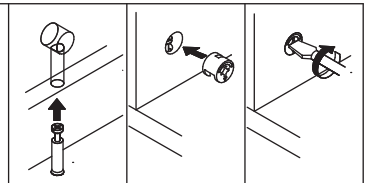
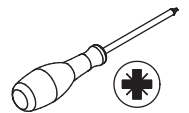

Attach board 19 to board 8 and 9 , add
cam lock(B) into board 8,9 and turn clockwise to tighten
as shown.

23

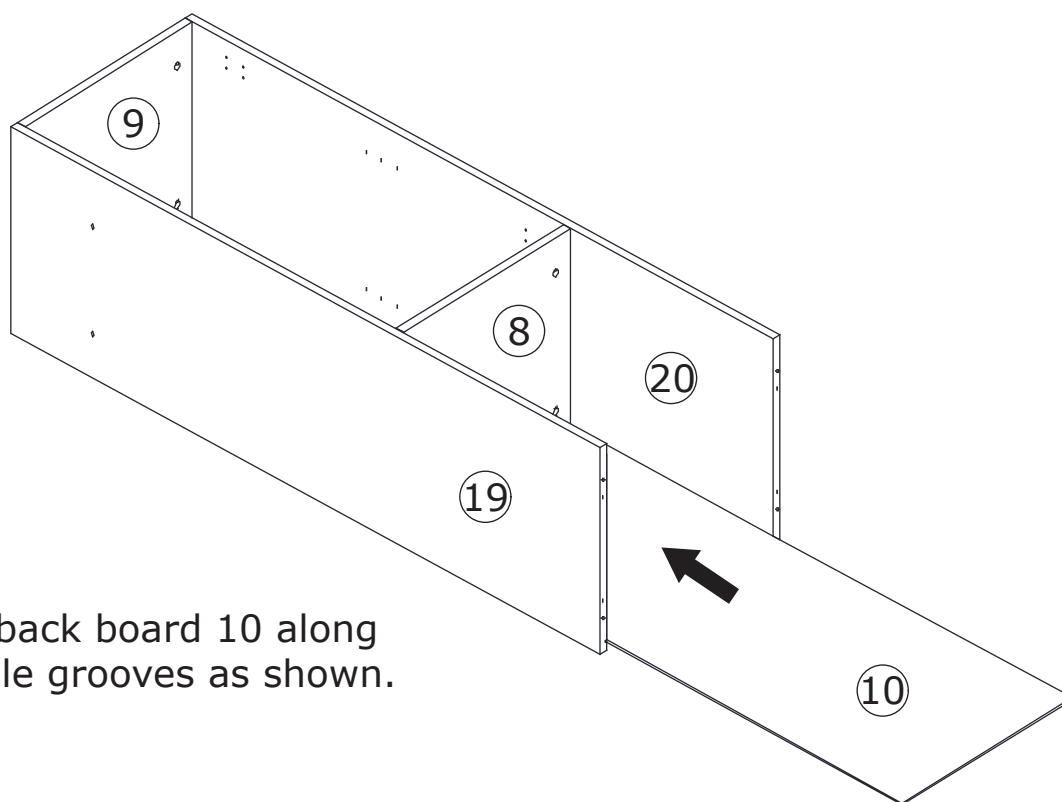

Insert back board 10 along available grooves as shown.

24

A x 4

 Ø6 x 35 mm

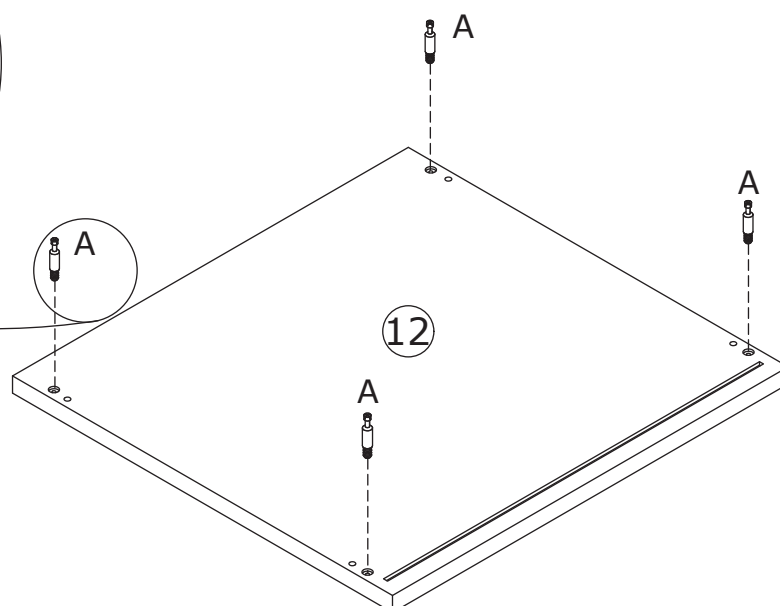
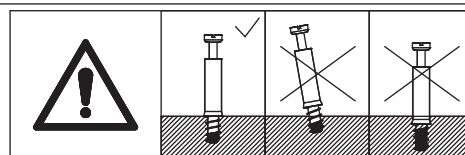
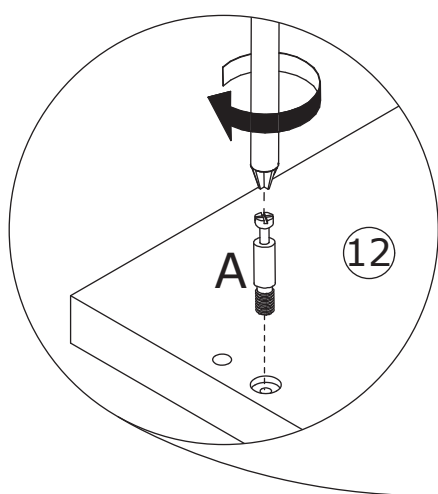

Screw eccentric rod(A) into board 12 as shown.

25

C x 4

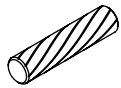

Ø6 x 30 mm

D x 4



Ø4 x 35 mm

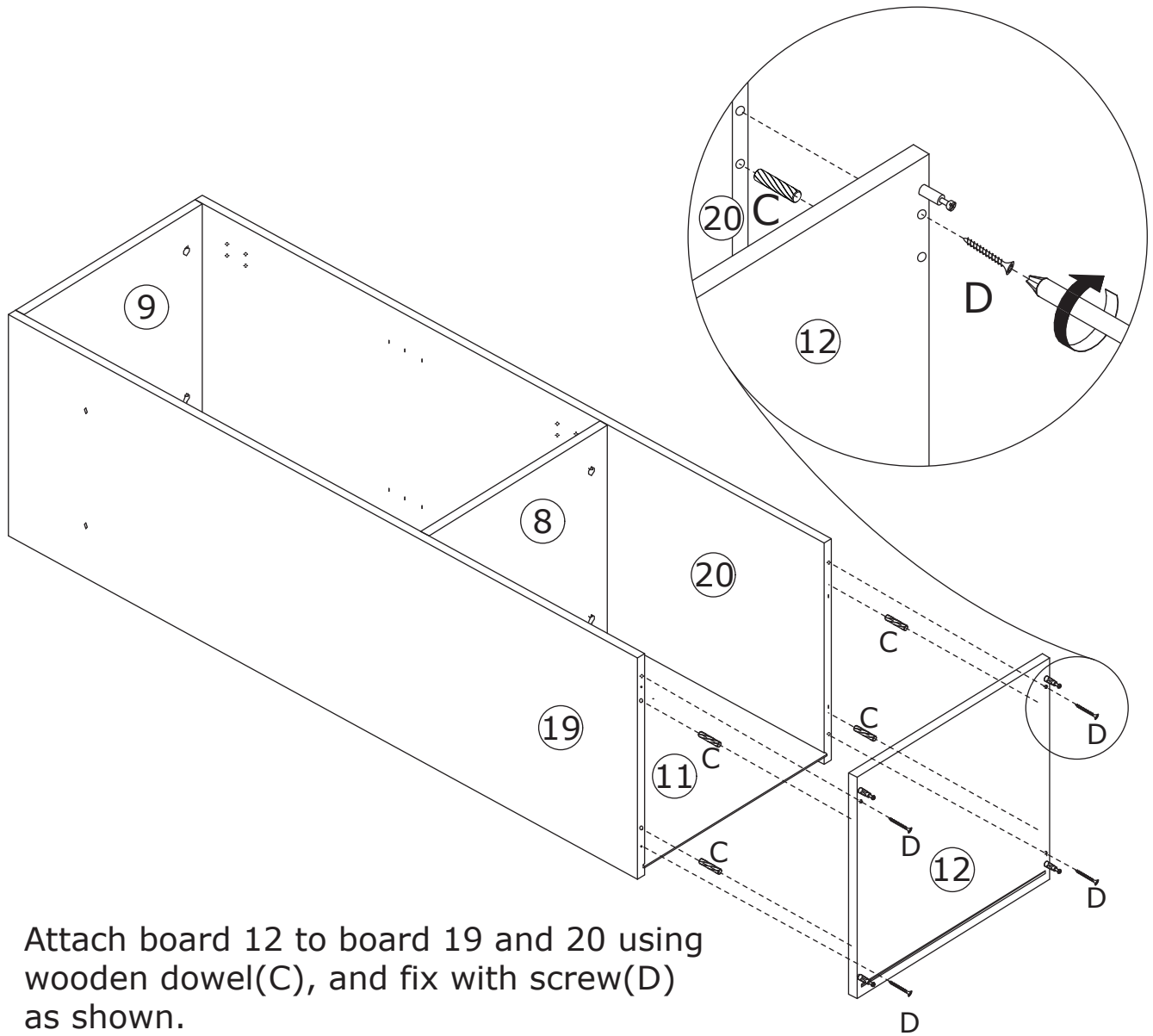
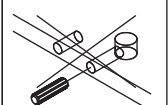
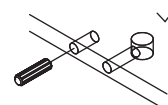
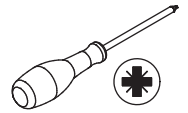

26

B x 4



Ø 15 x 10 mm

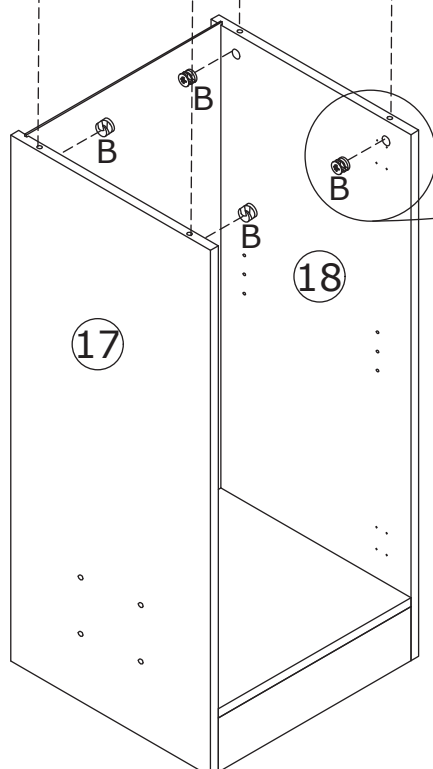
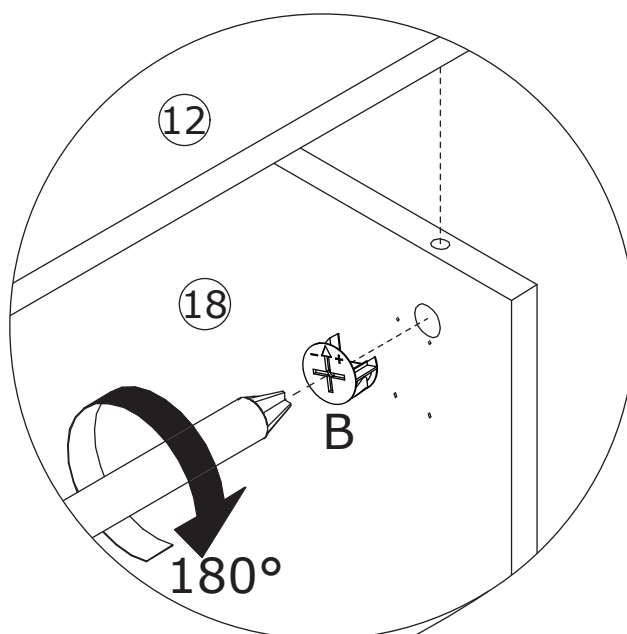
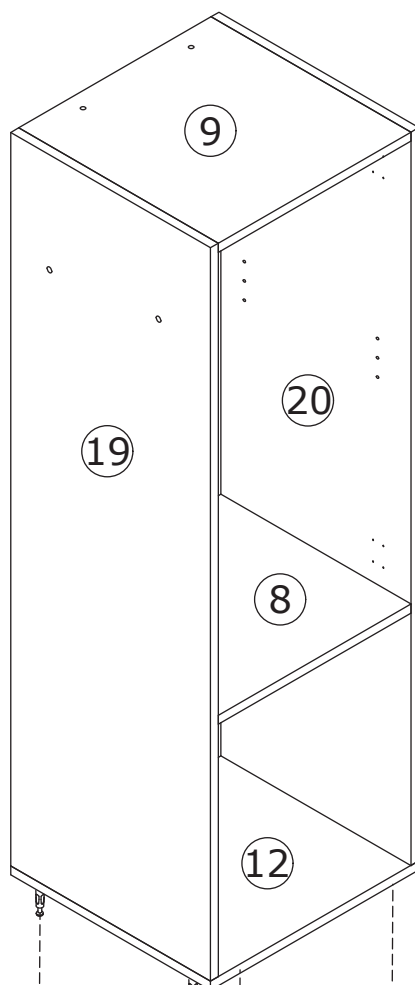
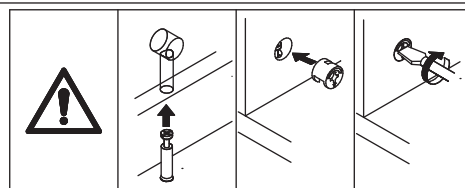
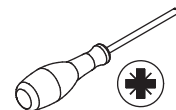

Connect the two assembled components , add cam lock(B) into board 17,18 and turn clockwise to tighten as shown.

27

E x 4



F x 8



Ø3 x 12 mm

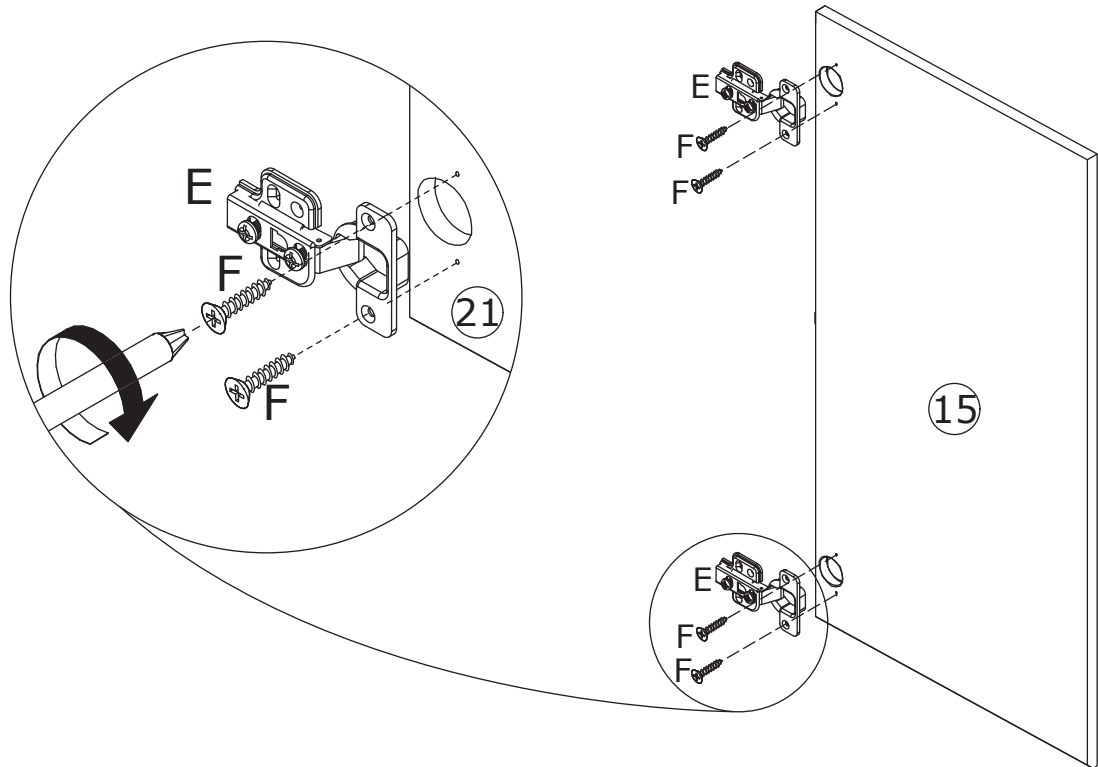
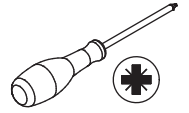

Fix hinge(E) to board 15 and 16 with screw(F) as shown.

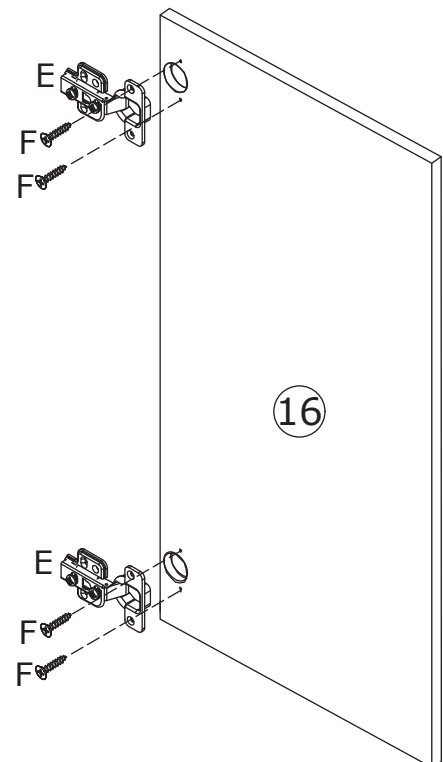

28

F x 16



Ø3 x 12 mm

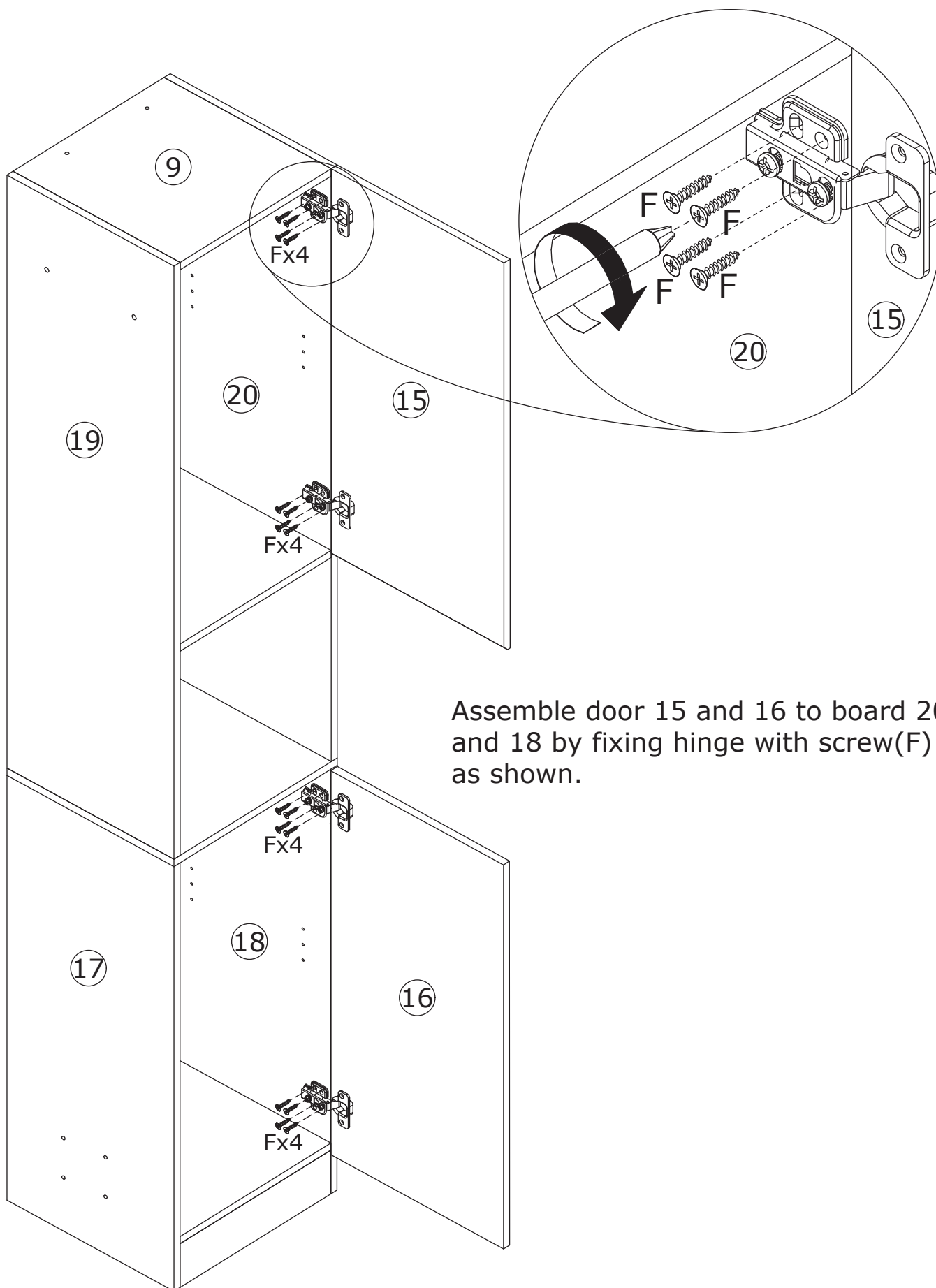
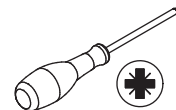

Assemble door 15 and 16 to board 20 and 18 by fixing hinge with screw(F) as shown.

29

M x 8

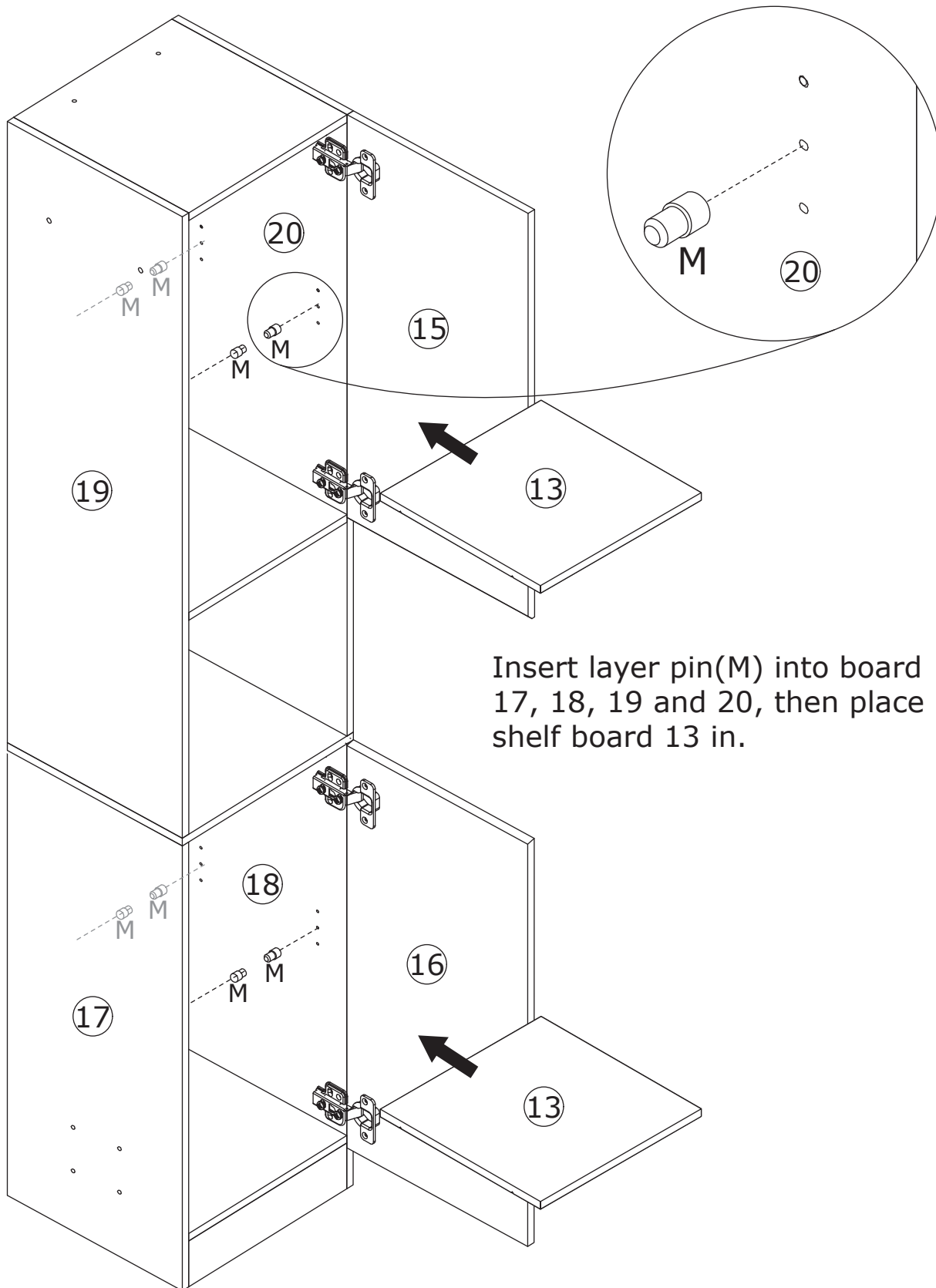

Insert layer pin(M) into board 17, 18, 19 and 20, then place shelf board 13 in.

30

A x 4

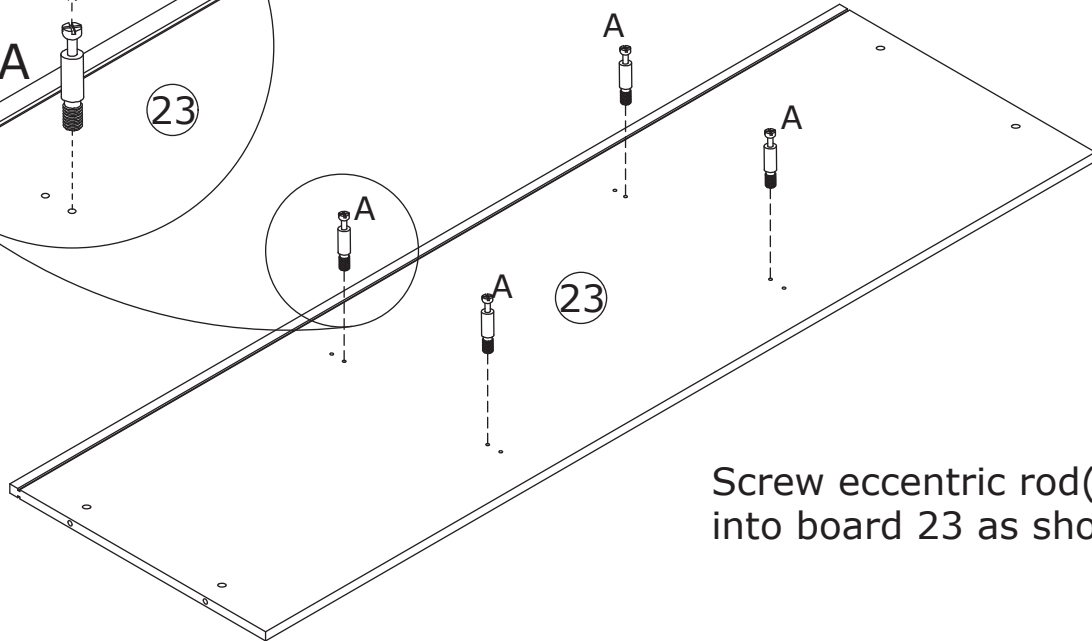
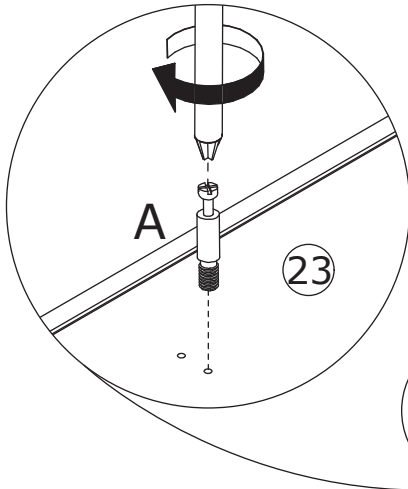
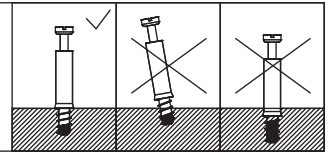
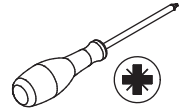

Screw eccentric rod(A)
into board 23 as shown.

31

C x 4



D x 4

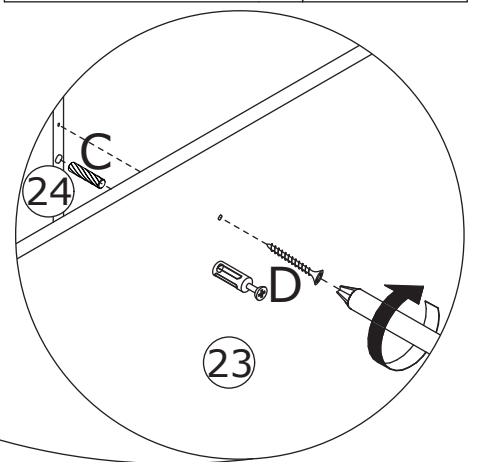
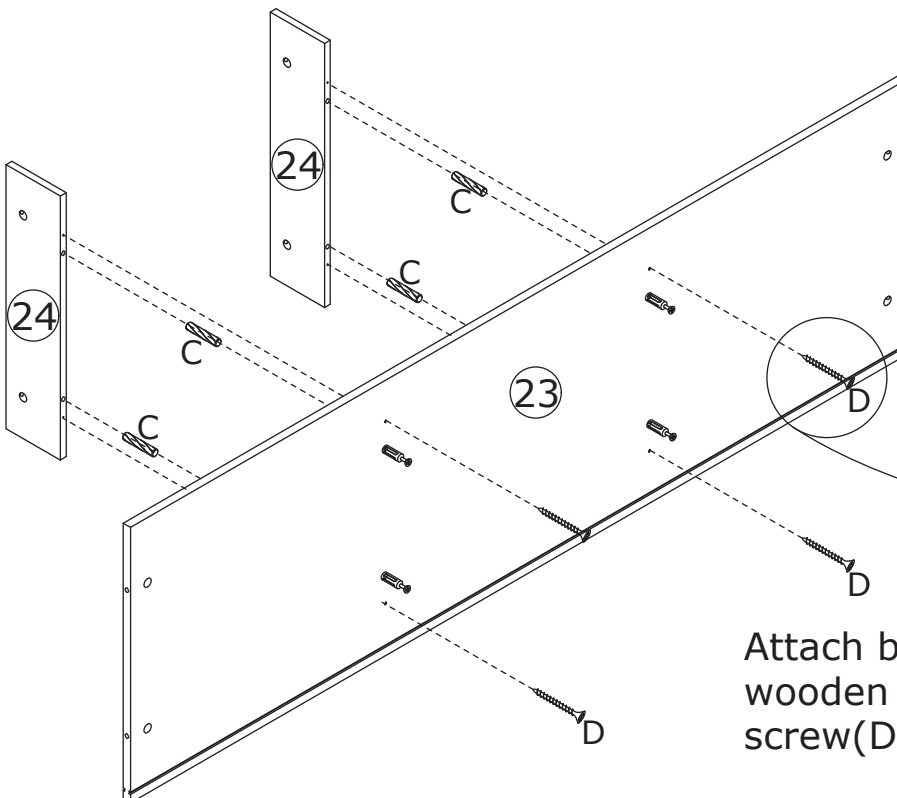
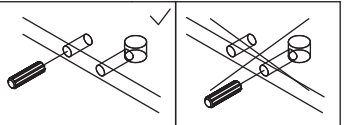
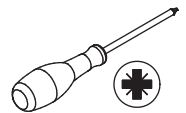

Attach board 24 to board 23 using
wooden dowel(C), and fix with
screw(D) as shown.

32

F x 8



Ø3 x 12 mm

CL x 2

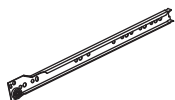

CR x 2

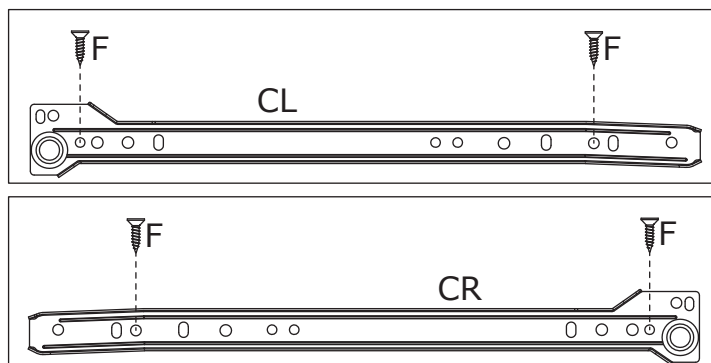
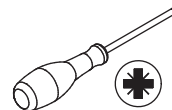
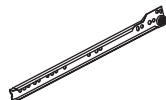

Fix rail(CL) and (CR) to board 25 with screw(F) as shown.

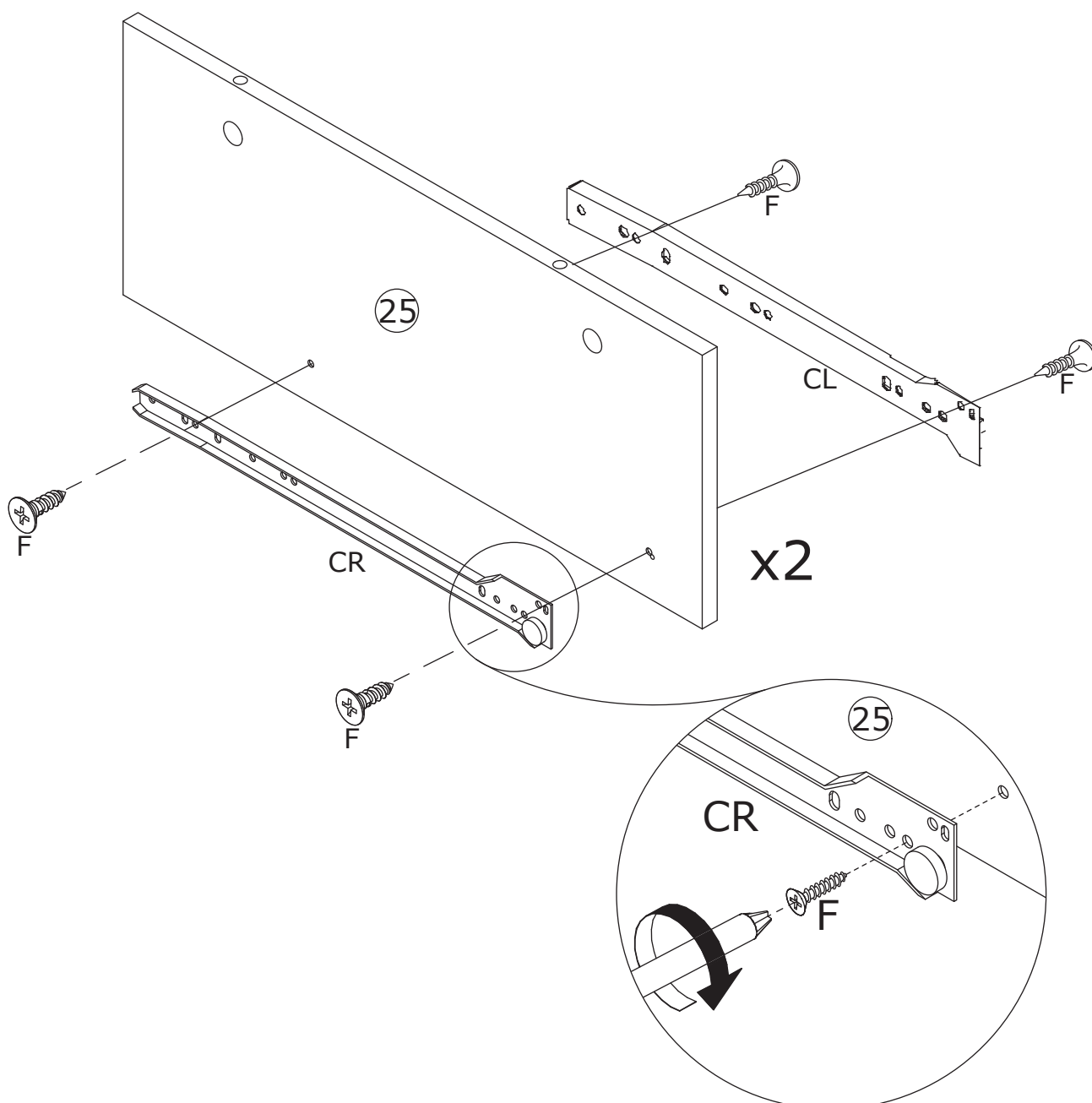

33

B x 4



Ø 15 x 10 mm

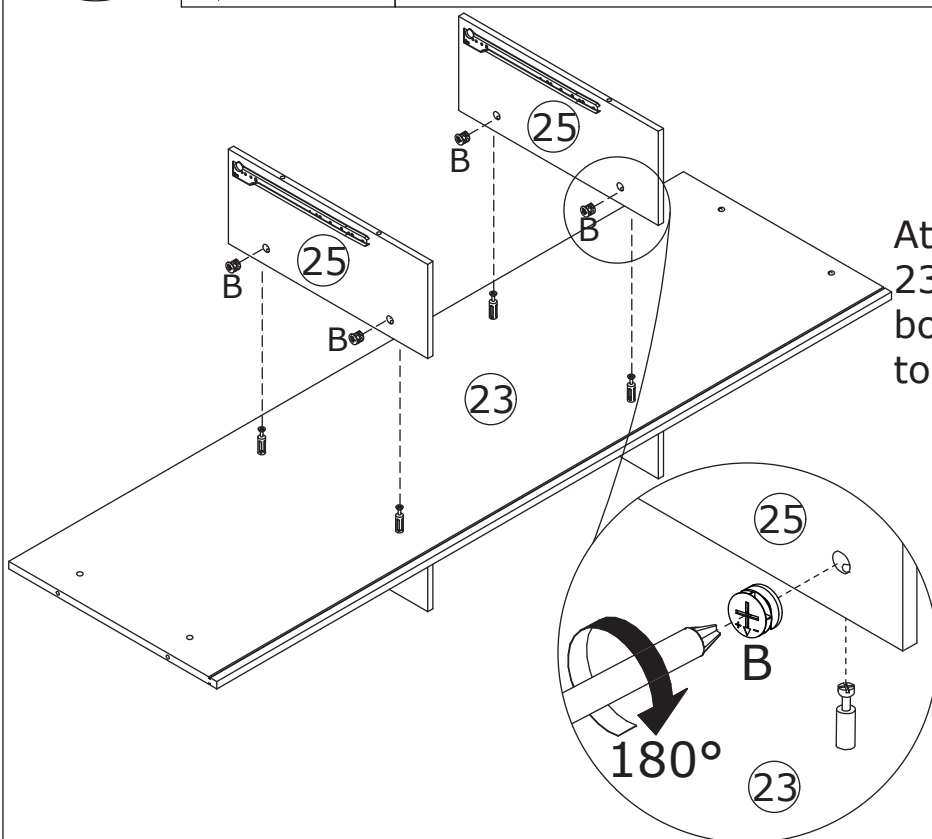
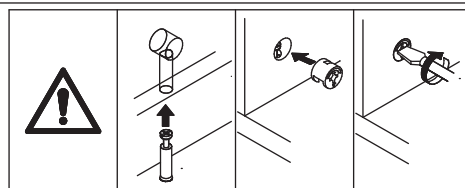
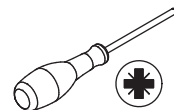

Attach board 25 to board 23 , add cam lock(B) into board 25 and turn clockwise to tighten as shown.

34

A x 8

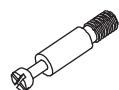

Ø 6 x 35 mm

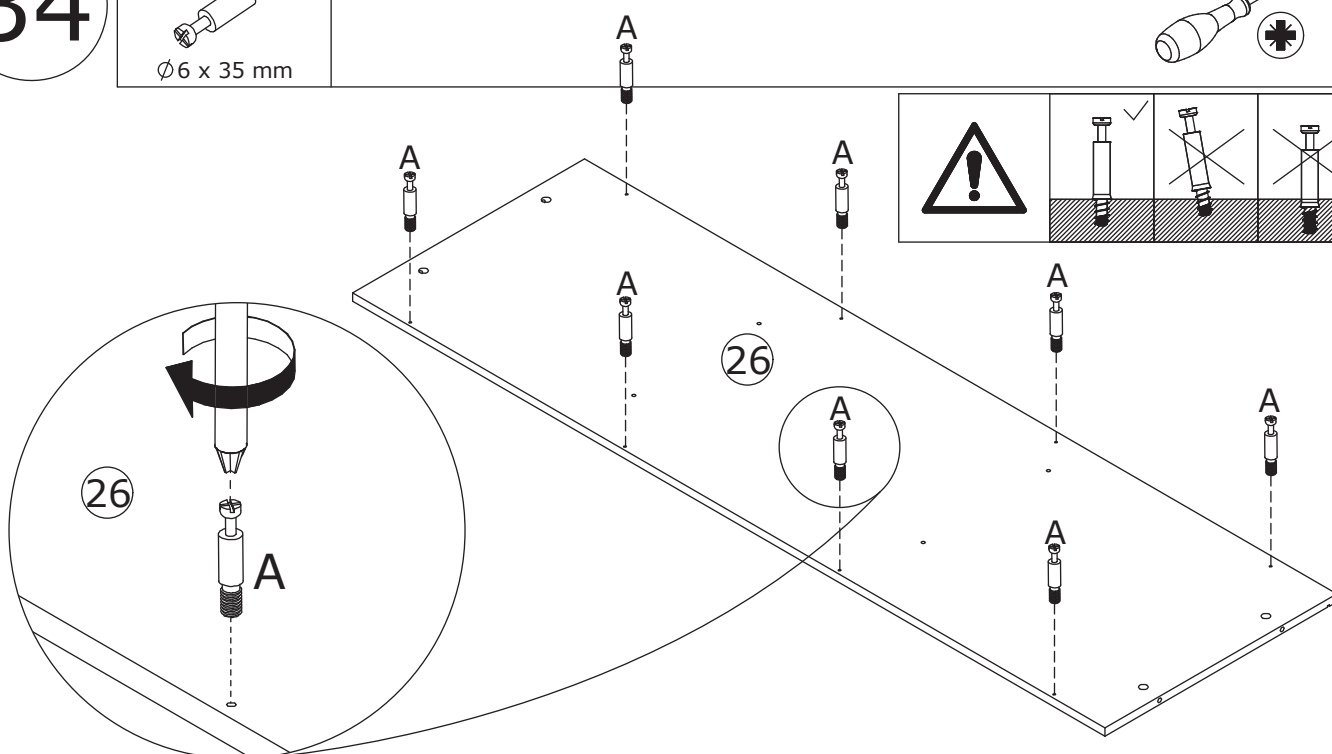
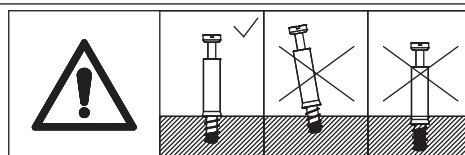
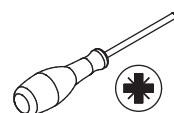

Screw eccentric rod(A) into board 26 as shown.

35

C x 4

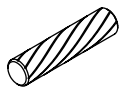

Ø6 x 30 mm

D x 4



Ø4 x 35 mm

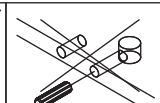
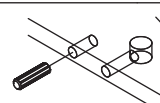
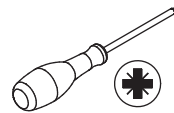

Attach board 26 to board 25 using wooden dowel(C), and fix with screw(D) as shown.

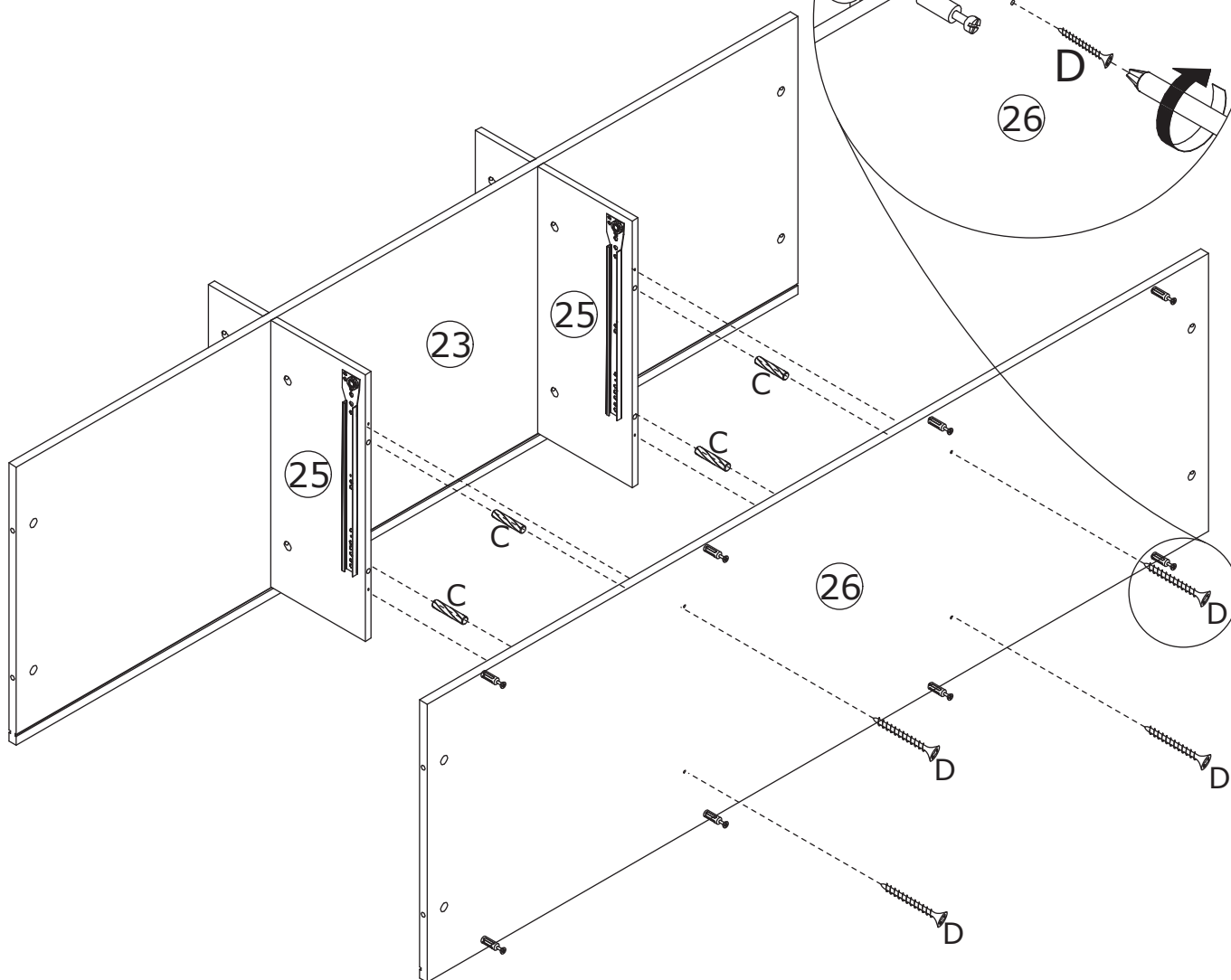
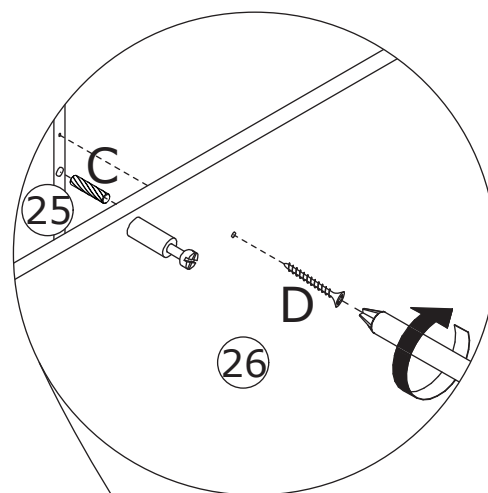

36

B x 8



Ø 15 x 10 mm

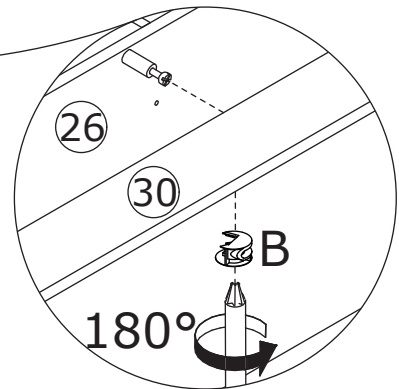
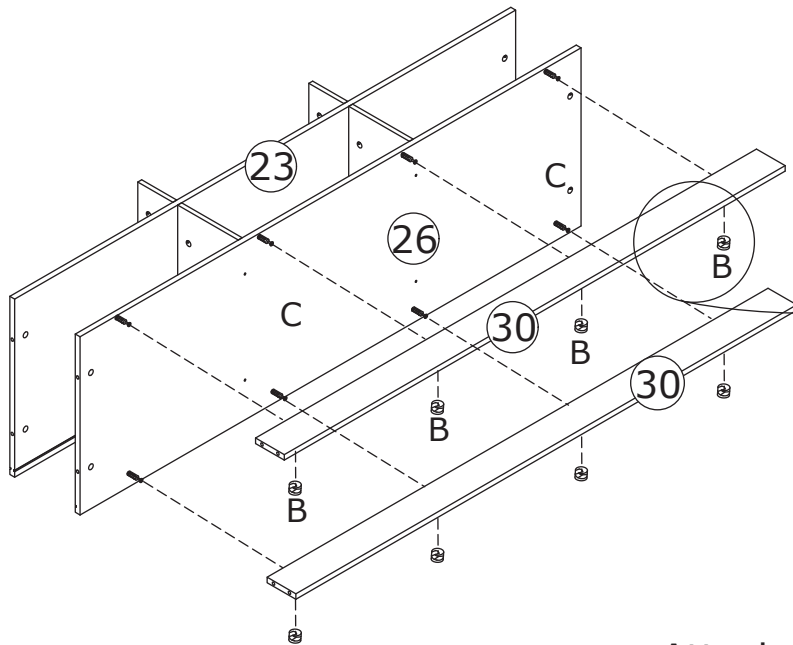
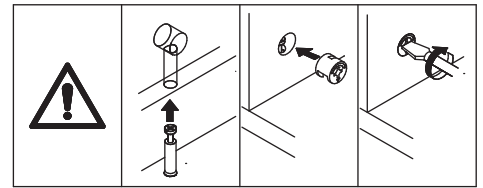
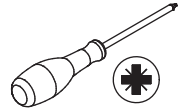

Attach board 30 to board 26, add cam lock(B) into board 30 and turn clockwise to tighten as shown.

37

A x 16

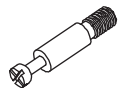

Ø 6 x 35 mm

F x 4



Ø 3 x 12 mm

CL x 1

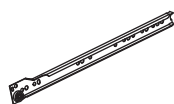

CR x 1

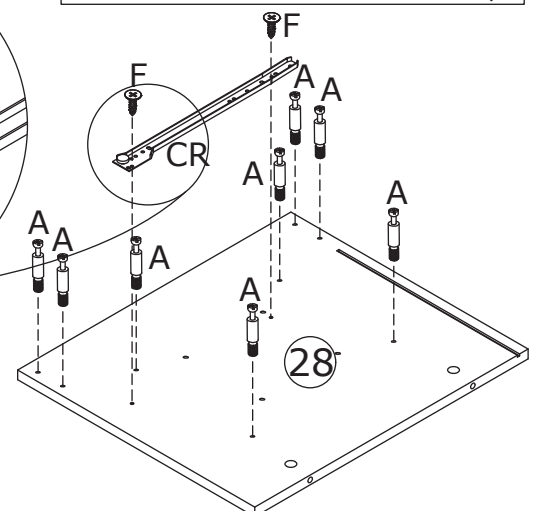
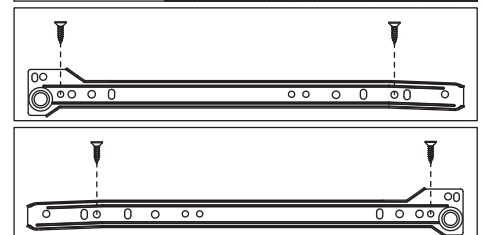
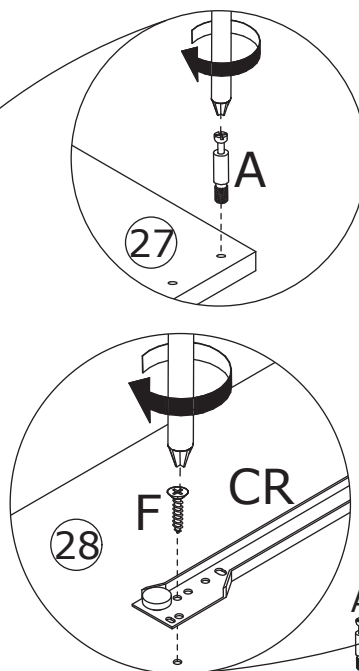
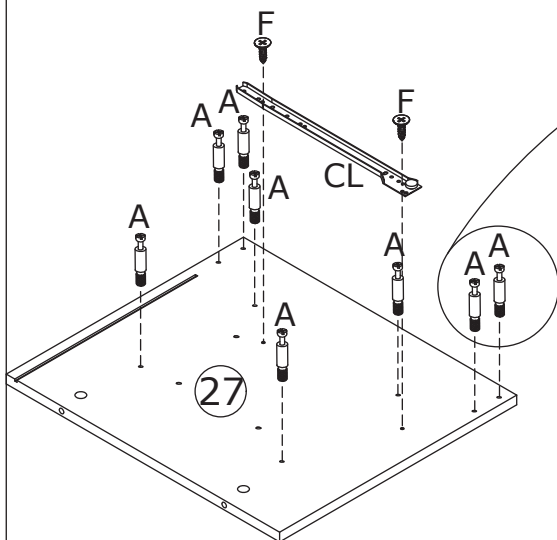
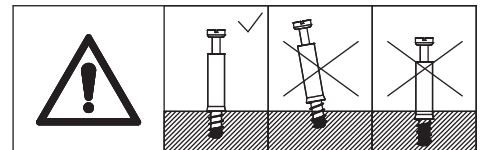
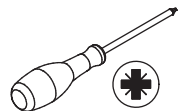
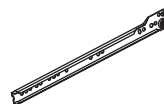

Fix rail(CL) to board 27 with screw(F) and screw eccentric rod(A) into as shown.
Fix rail(CR) to board 28 with screw(F) and screw eccentric rod(A) into as shown.

38

B x 8



Ø 15 x 10 mm

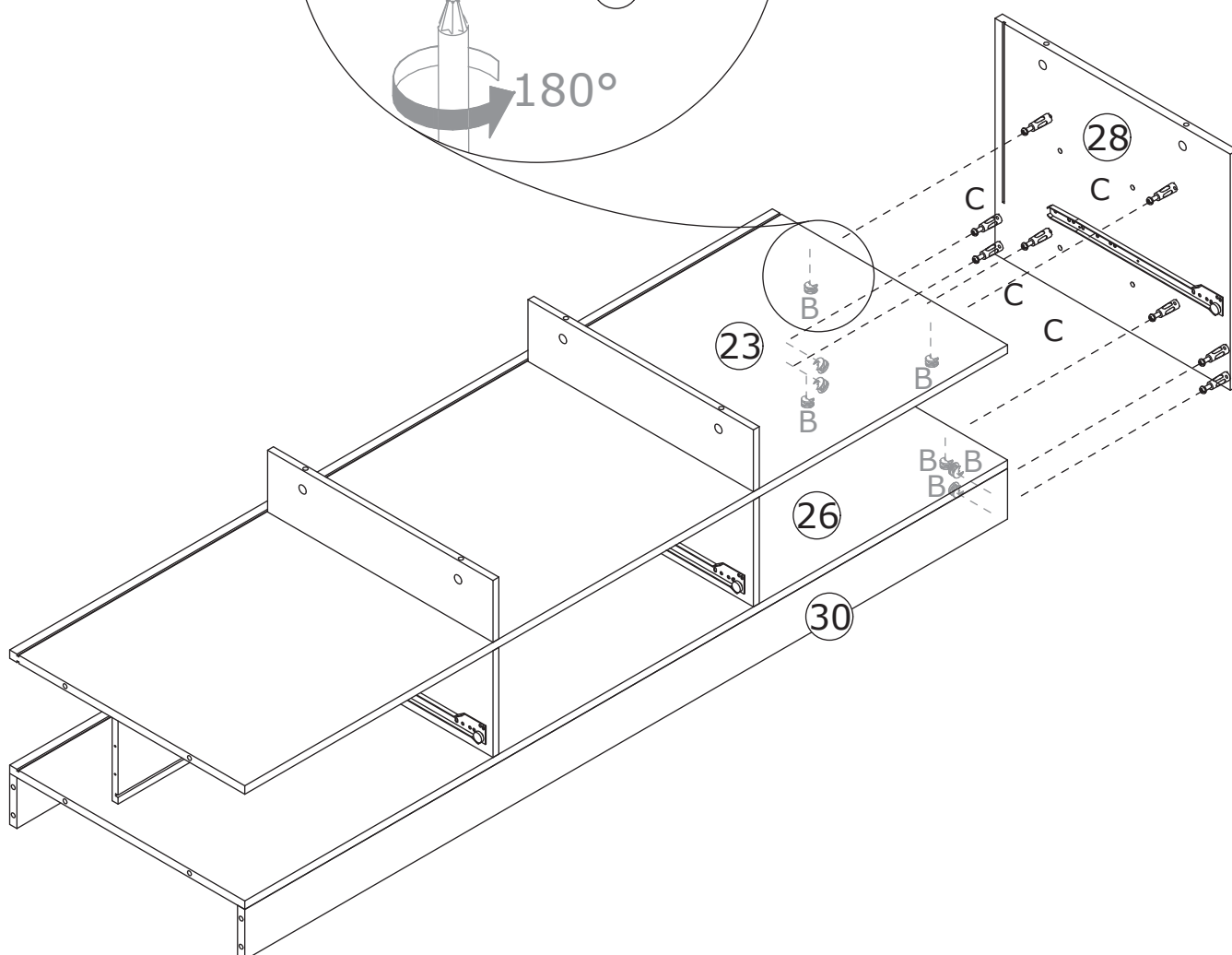
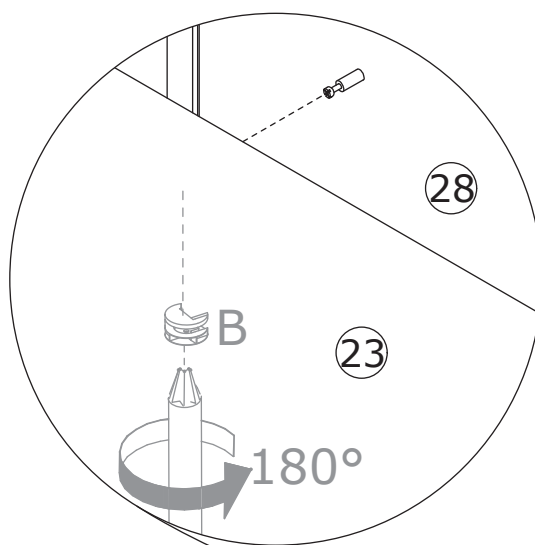
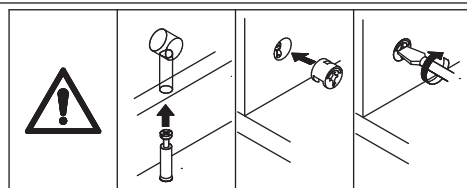
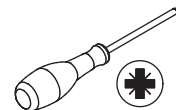

Attach board 28 to board 23, 26 and 30 , add cam lock(B) into and turn clockwise to tighten as shown.

39

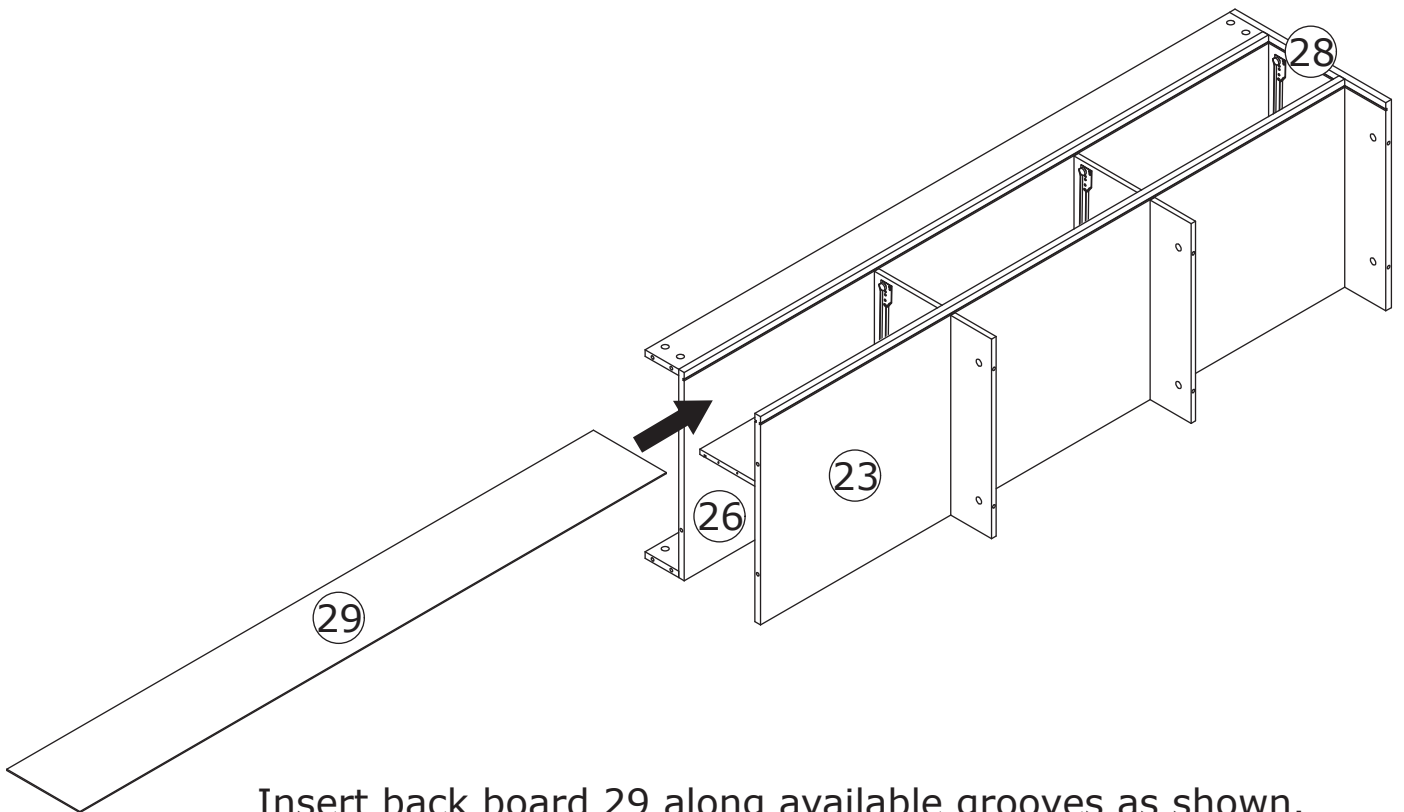

Insert back board 29 along available grooves as shown.

40

B x 8



Ø15 x 10 mm

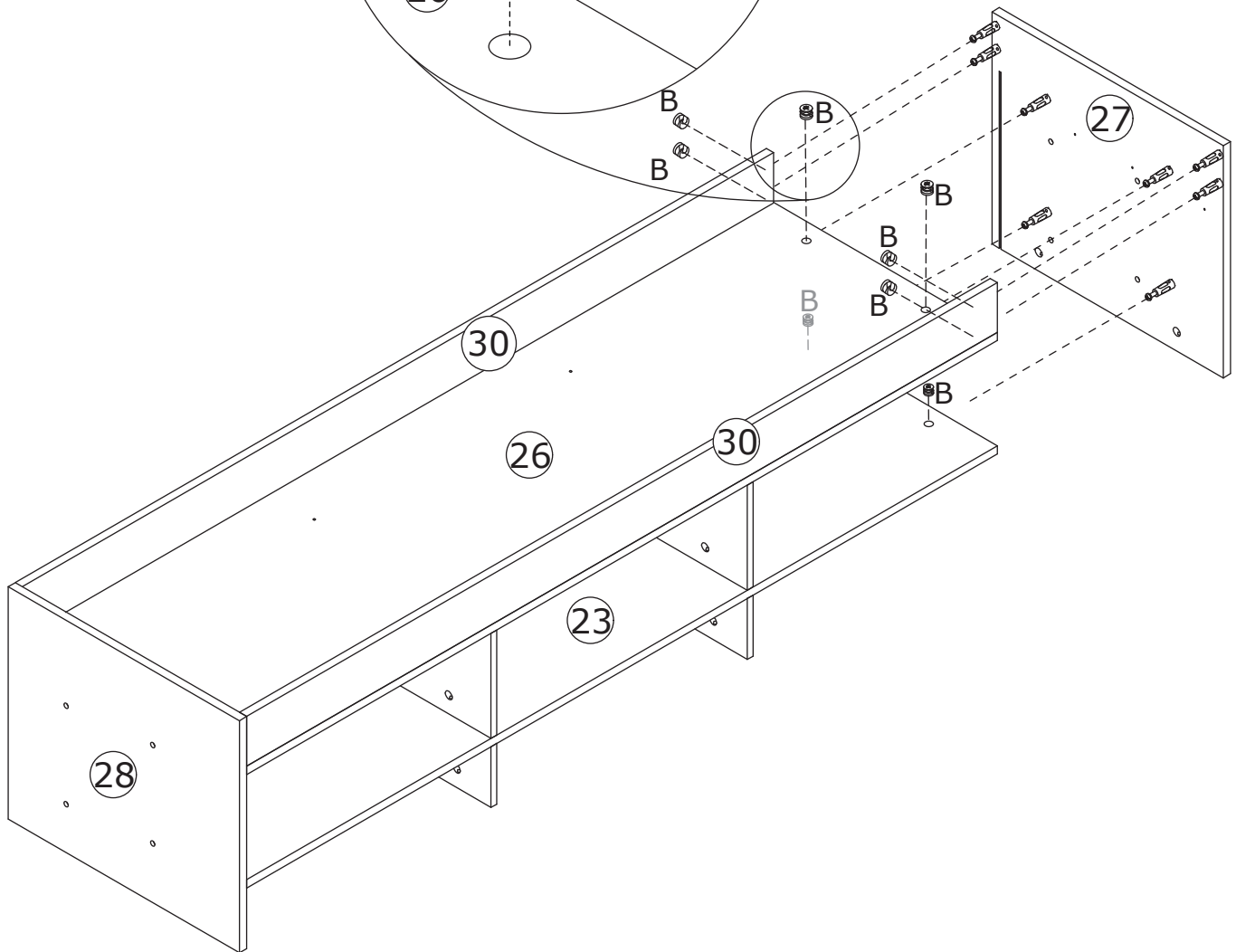
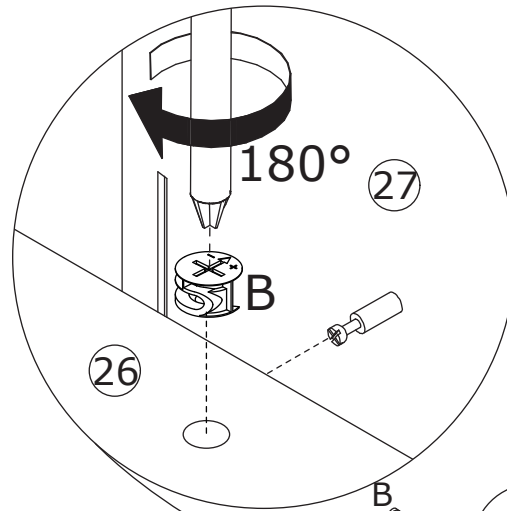
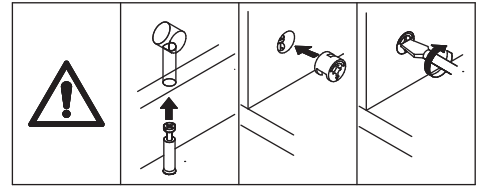
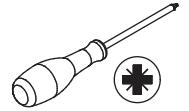

Attach board 27 to board 23, 26 and 30 using wooden dowel(C), add cam lock(B) into and turn clockwise to tighten as shown.

41

Insert back board 31 along available grooves as shown.

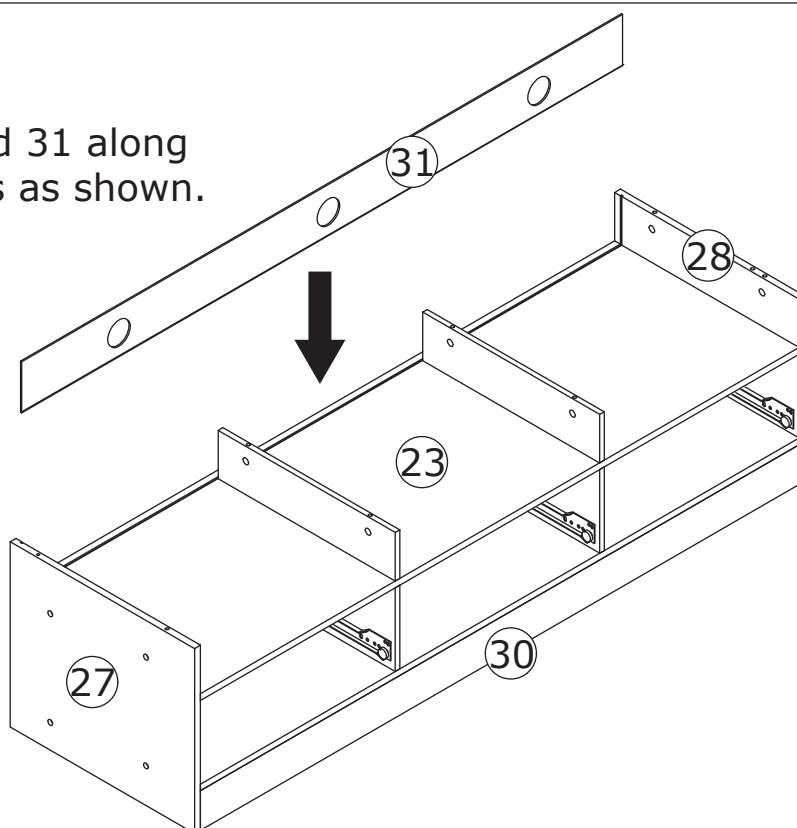

42

A x 8

 Ø6 x 35 mm

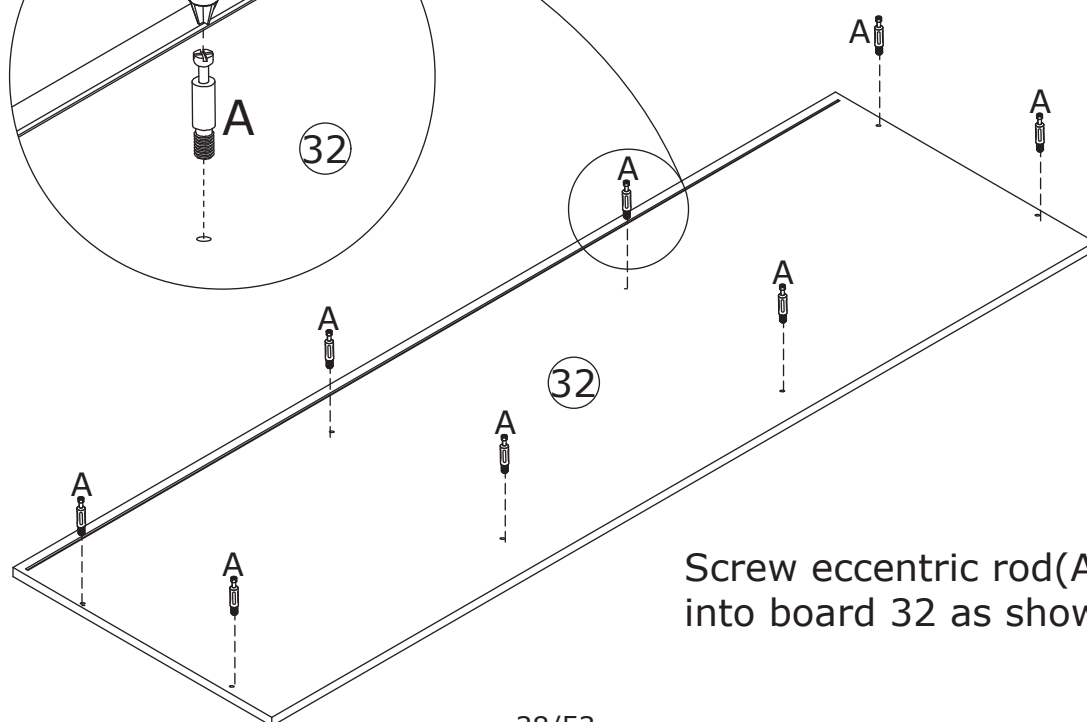
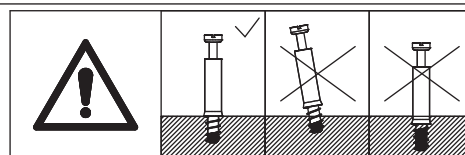
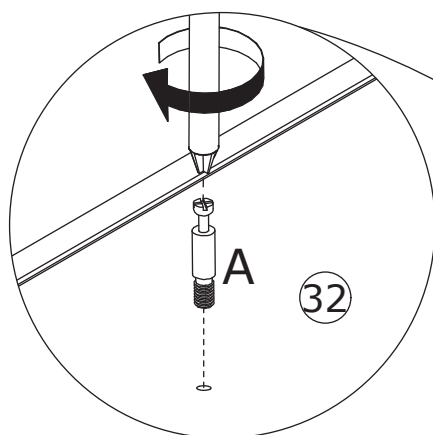
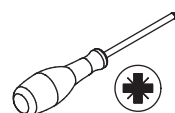

Screw eccentric rod(A)
 into board 32 as shown.

43

B x 8



Ø 15 x 10 mm

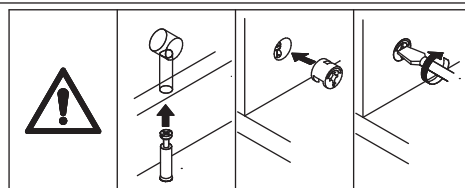
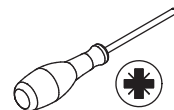

Cover board 32 to the top , add cam lock(B)
into and turn clockwise to tighten as shown.

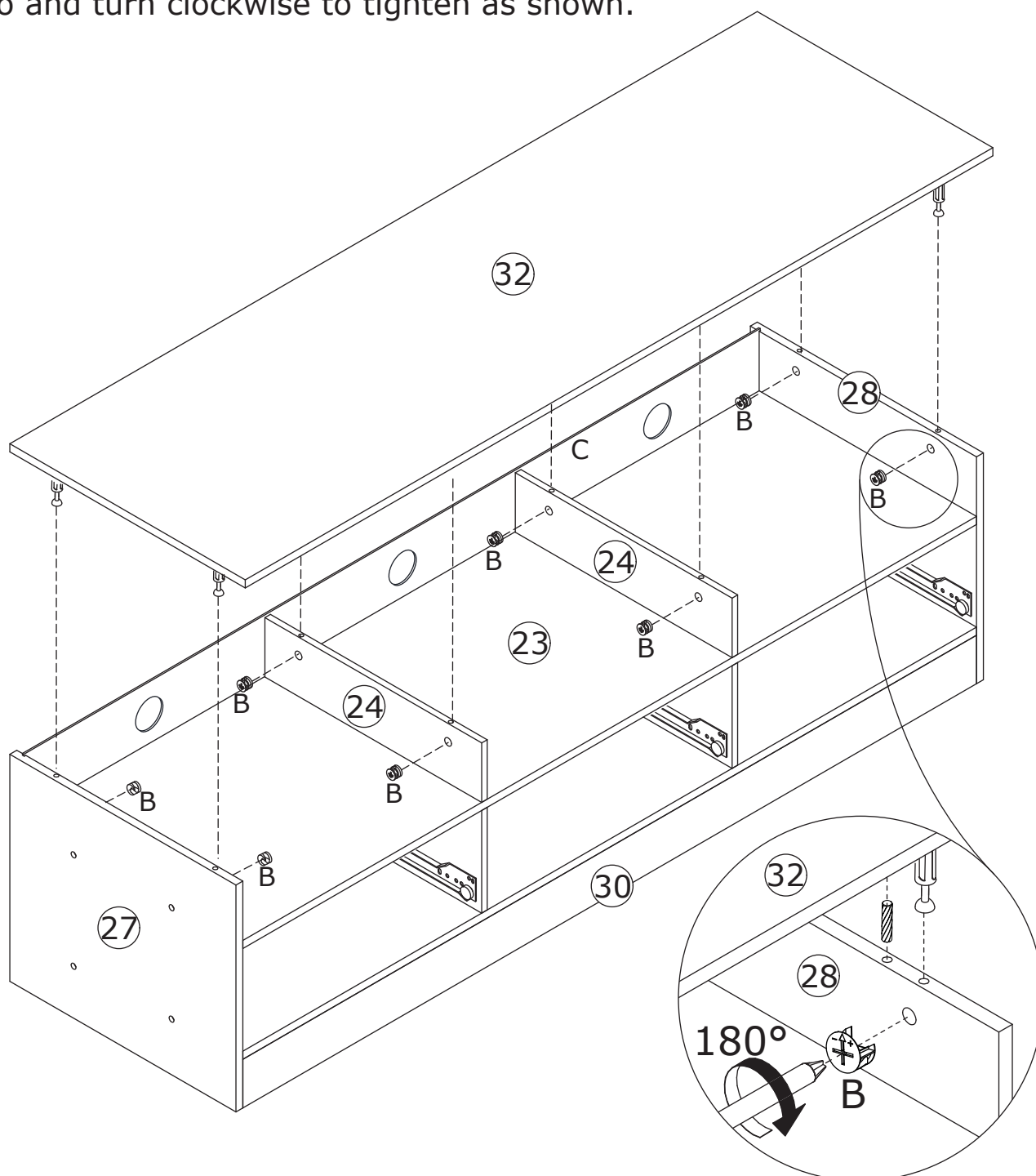

44

J x 15

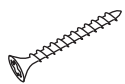

Ø4 x 30 mm

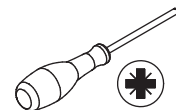

Fix board 21,33 and 34 to board 35 using wooden dowel(J) and insert bottom board 36 along grooves as shown.

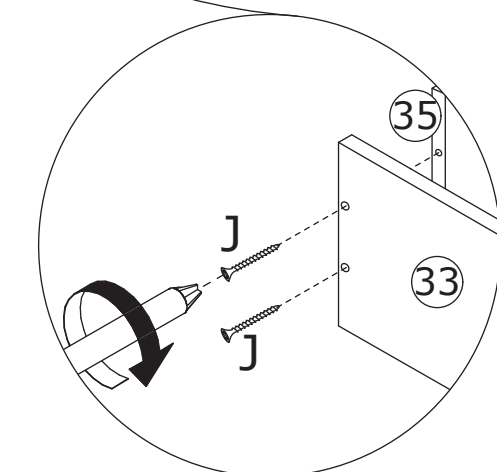
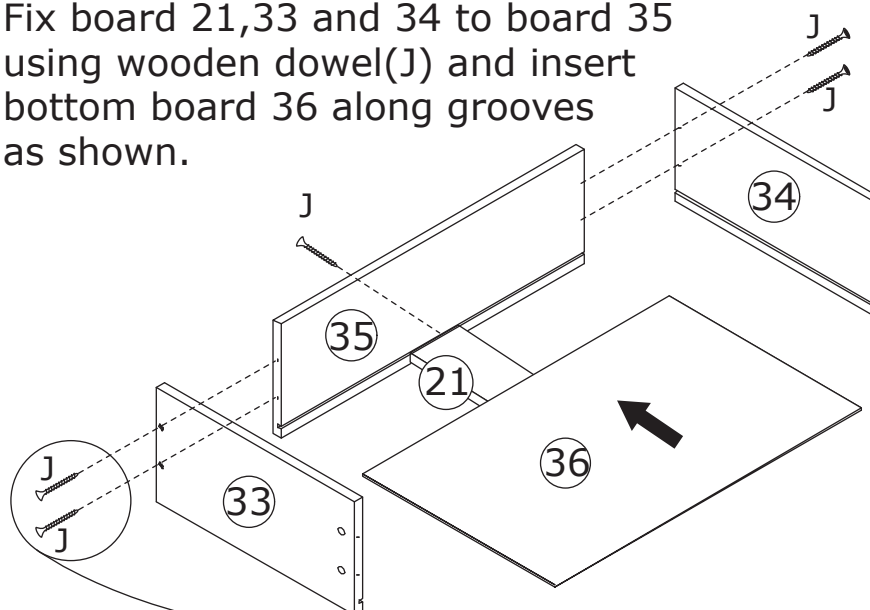

X3

45

A x 15

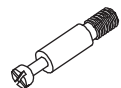

Ø6 x 35 mm

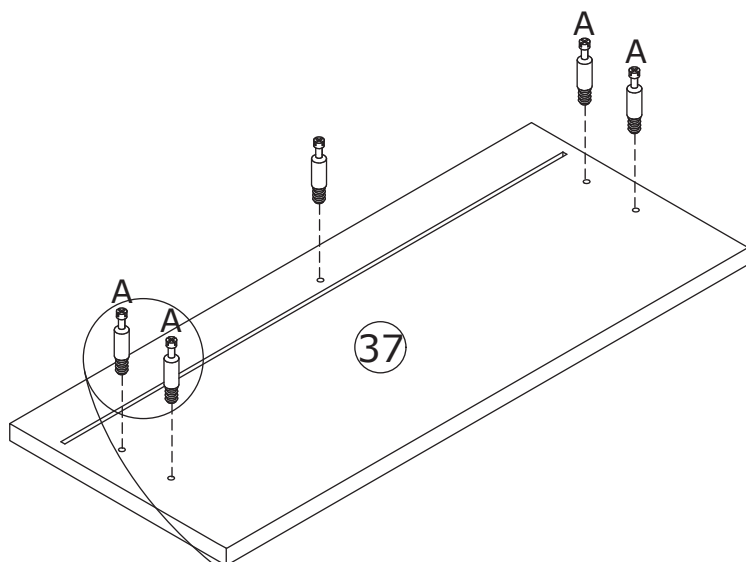
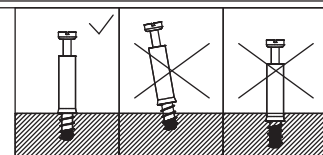
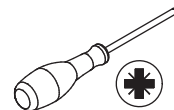

Screw eccentric rod(A) into board 37, 38 and 39 as shown.

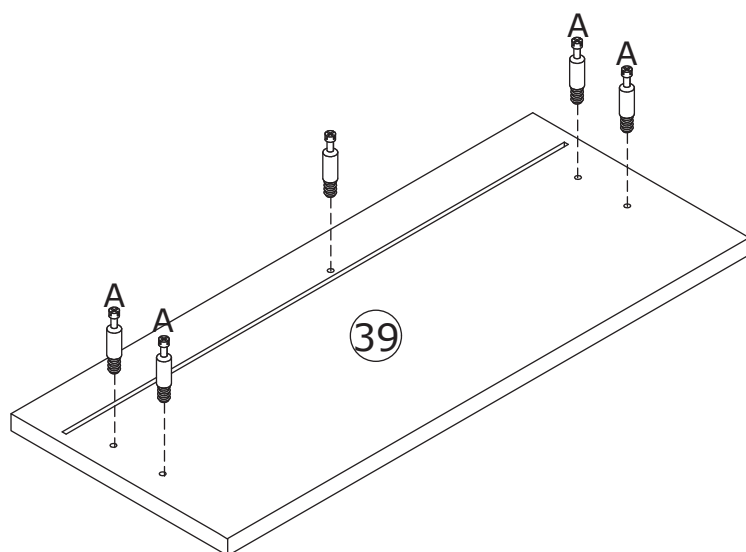
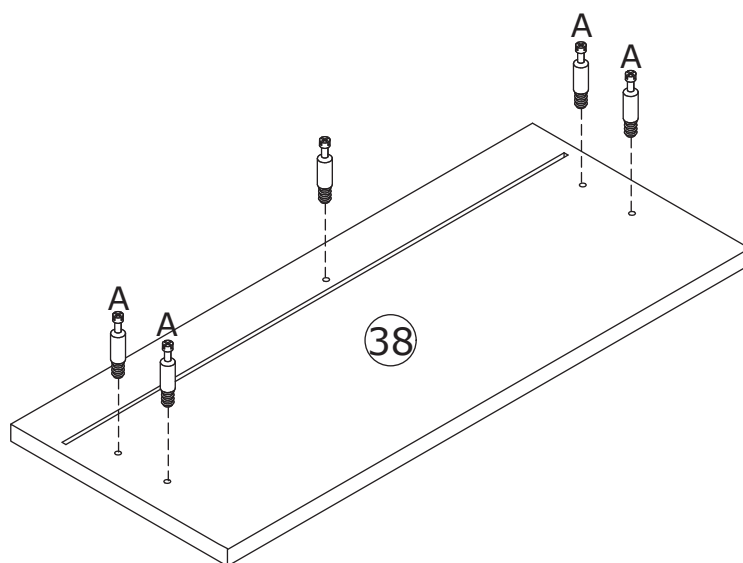
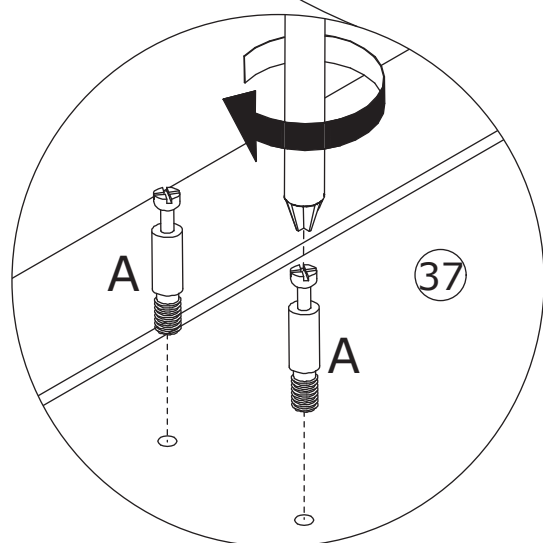

46

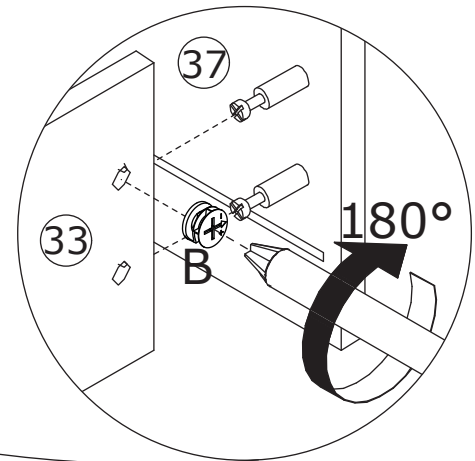
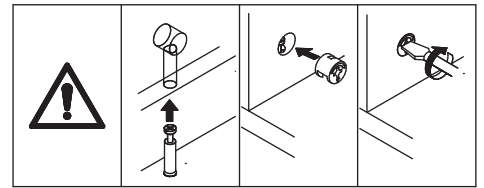
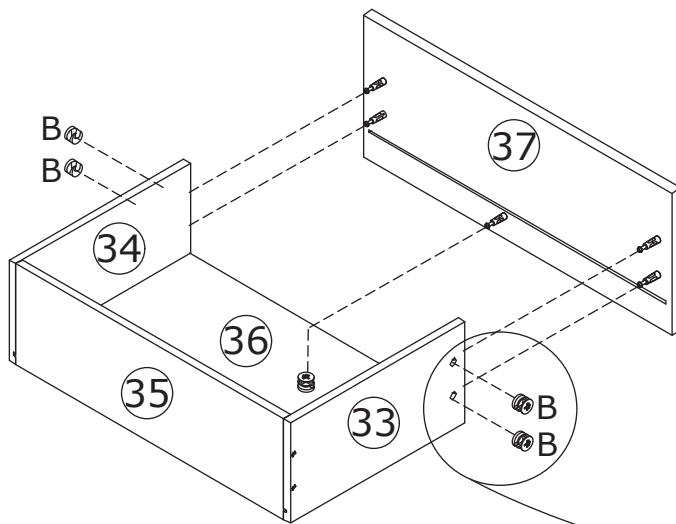
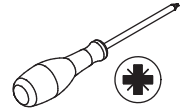
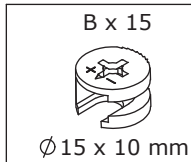

Attach board 37 to board 34, 21 and 33, add cam lock(B) into and turn clockwise to tighten as shown.

Attach board 38 to board 34, 21 and 33, add cam lock(B) into and turn clockwise to tighten as shown.

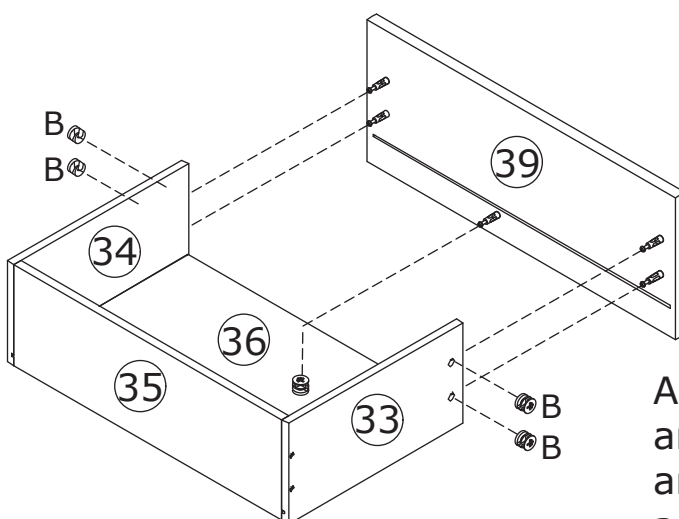
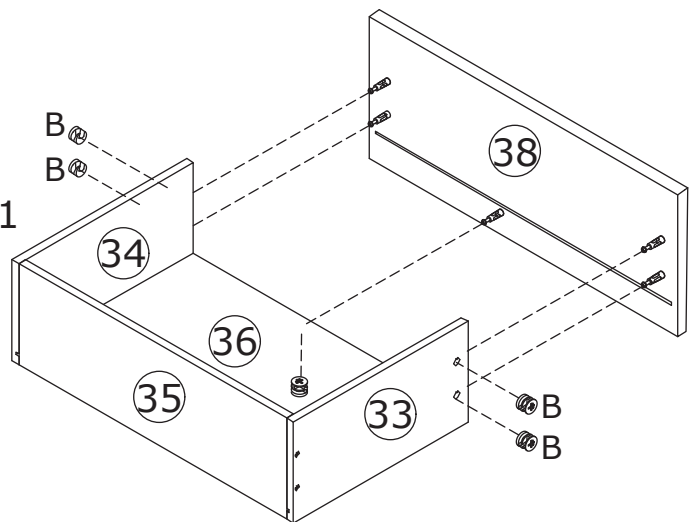

Attach board 39 to board 34, 21 and 33, add cam lock(B) into and turn clockwise to tighten as shown.

47

F x 12

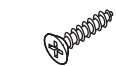

Ø3 x 12 mm

DL x 3

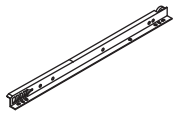

DR x 3

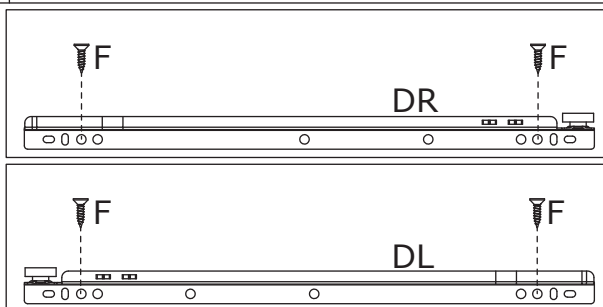
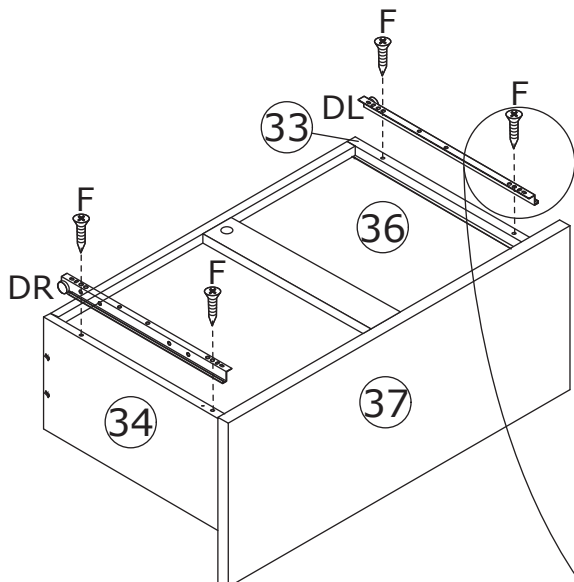
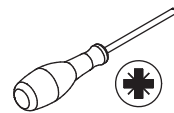
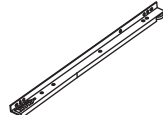

Fix runner(DL) and (DR) to board 33 and 34 with screw(F) as shown.

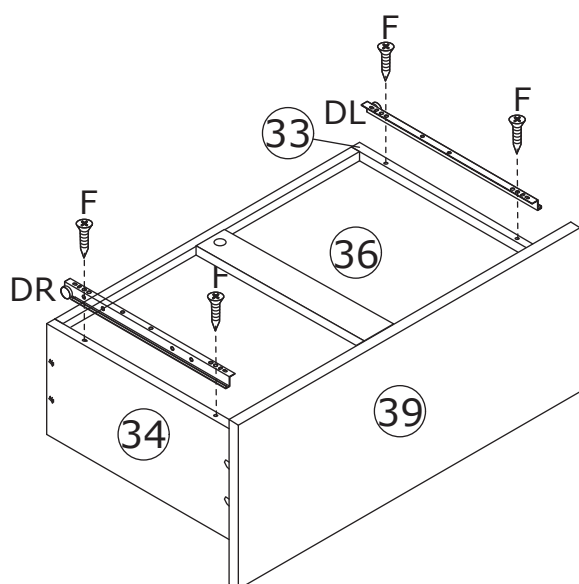
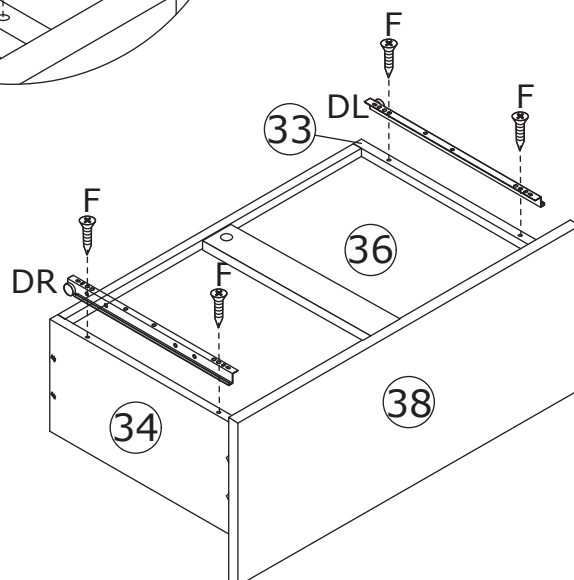

48

Align rails, insert all drawers in.

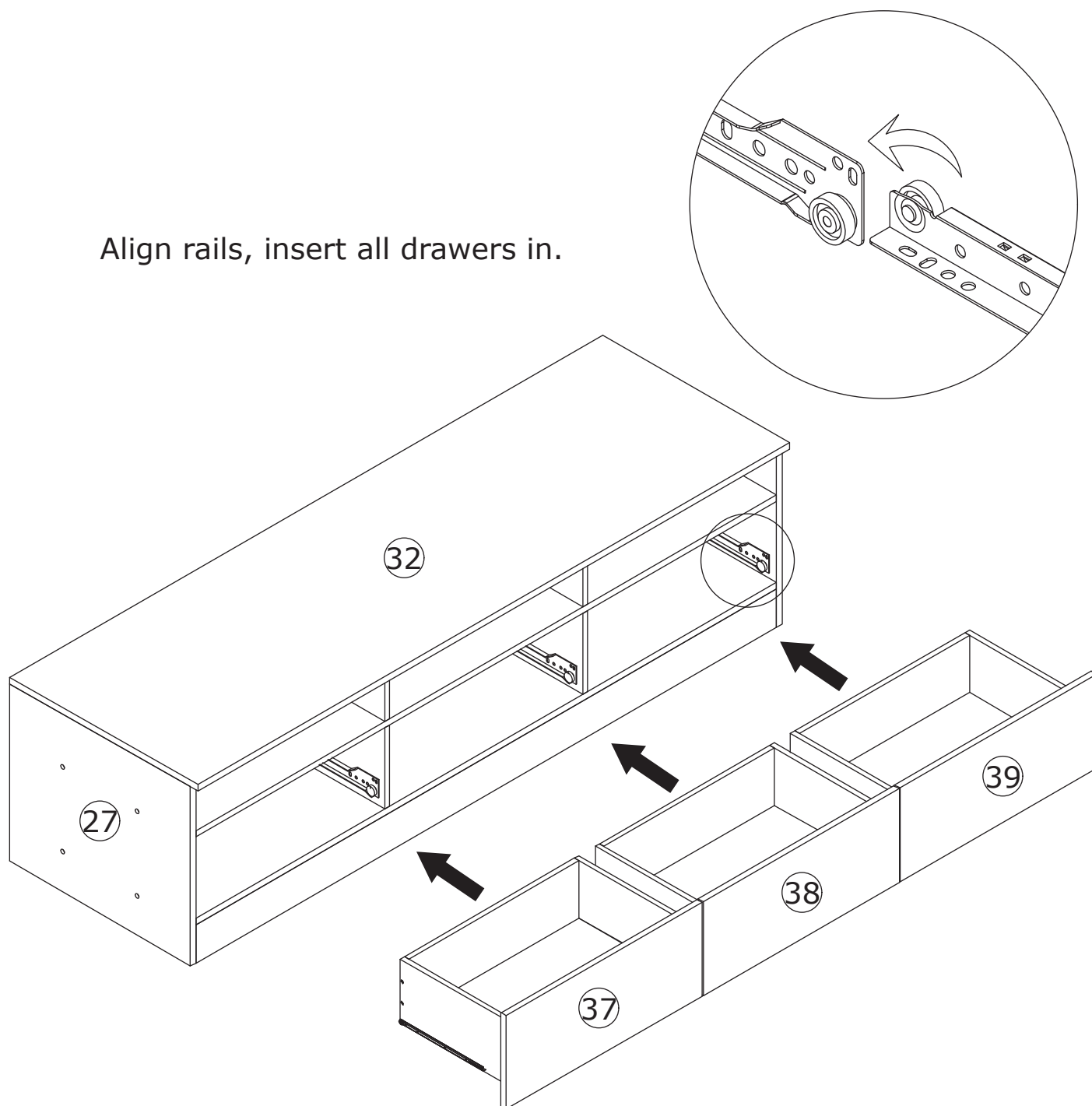

49

A x 4

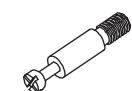

Ø6 x 35 mm

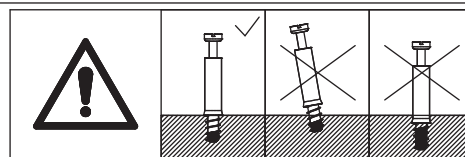
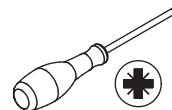

Screw eccentric rod(A)
into board 40 and 46 as shown.

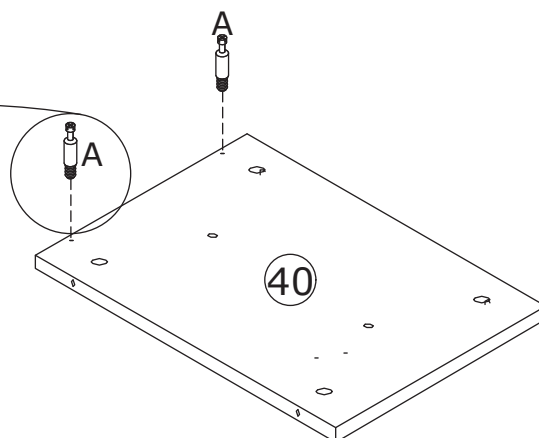
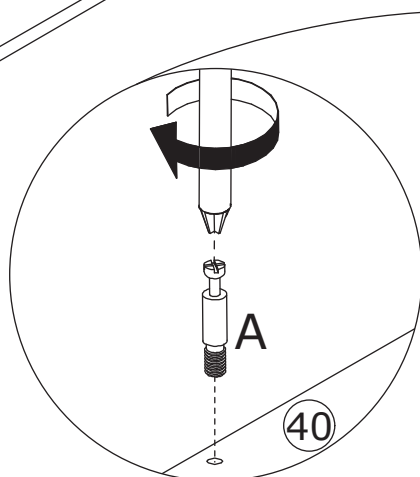
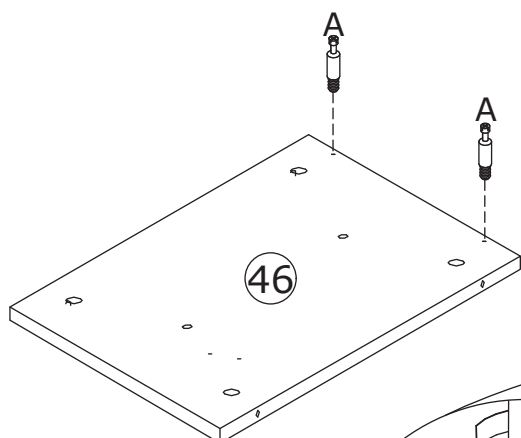

50

B x 4



Ø15 x 10 mm

D x 1



Ø4 x 35 mm

C x 2



Ø6 x 30 mm

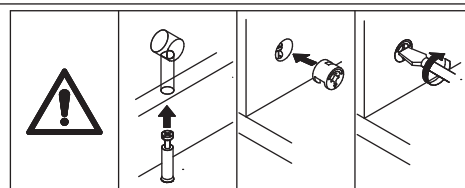
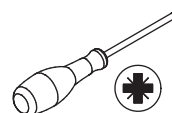

Attach board 40 to board 41
and 46, add cam lock(B)
into and turn clockwise to
tighten as shown.

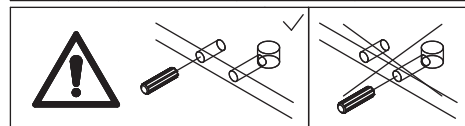
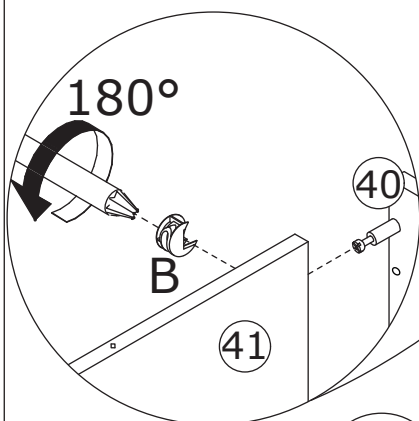

Attach board 43 to board
41 using wooden dowel(C)
and fix with screw(D)
as shown.

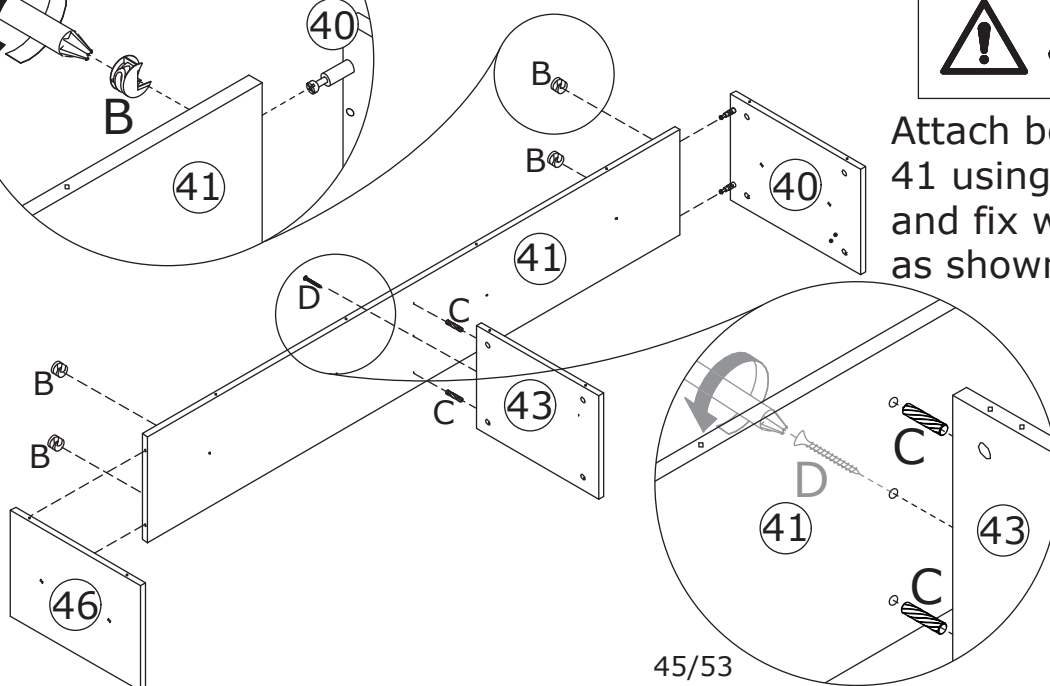

51

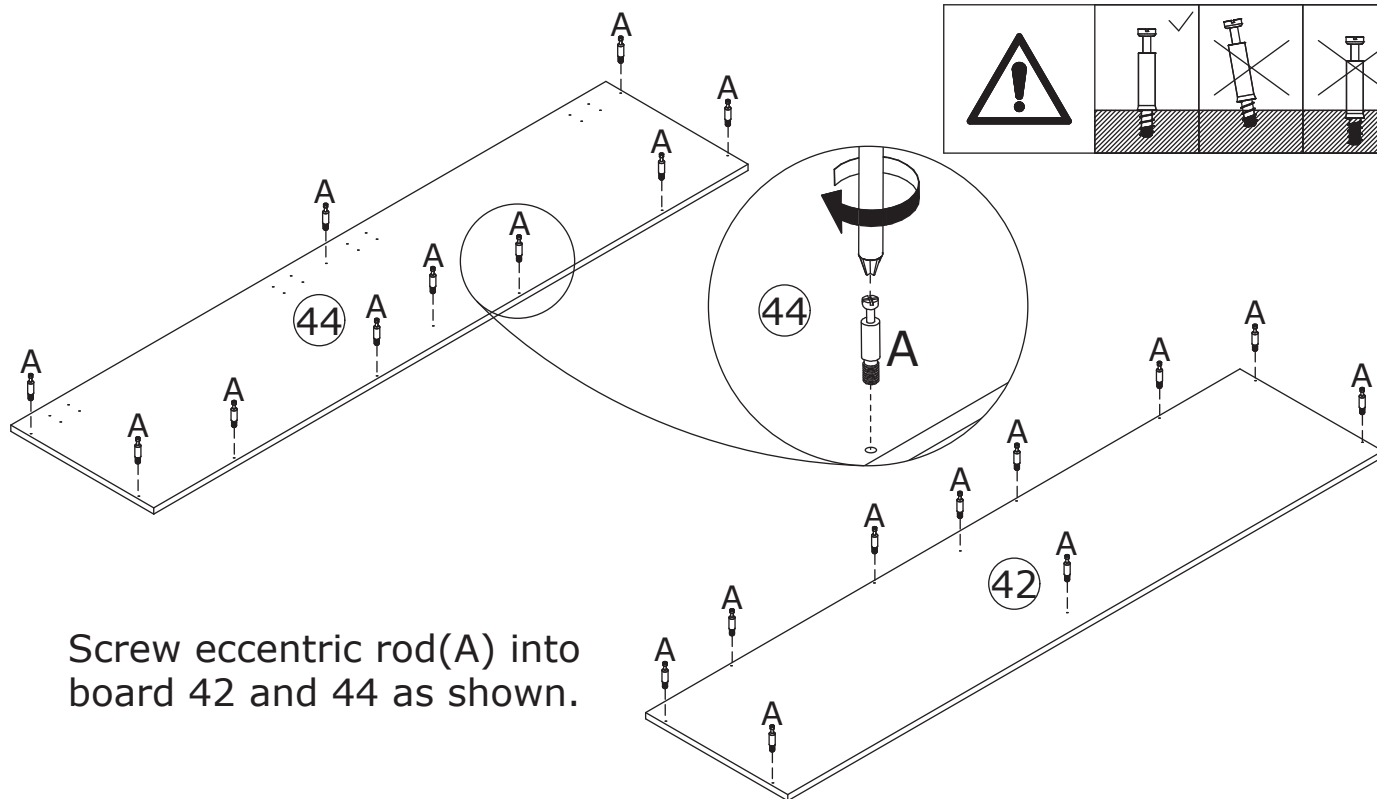
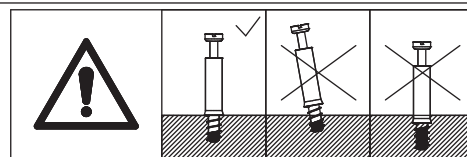
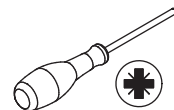
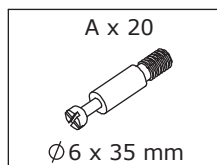

Screw eccentric rod(A) into board 42 and 44 as shown.

52

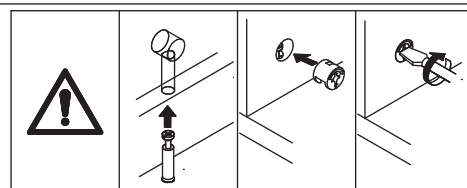
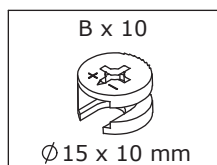

Attach the part to board 42, add cam lock(B) into and turn clockwise to tighten as shown.

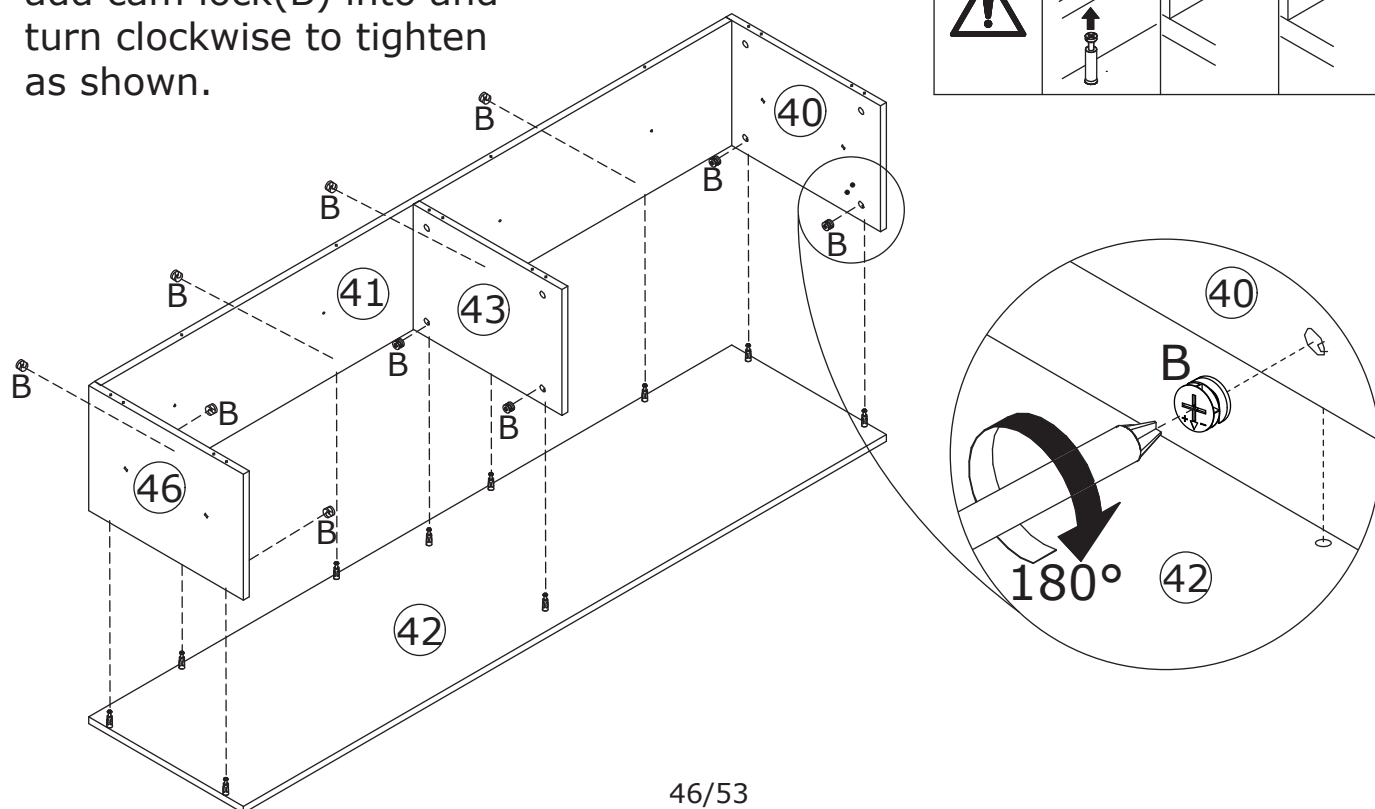

53

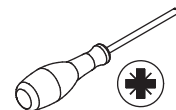
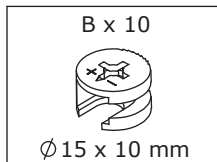

Attach board 44 to the top,
add camlock(B) into and turn
clockwise to tighten as shown.

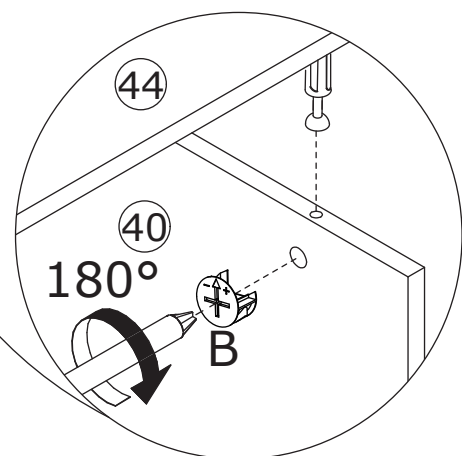
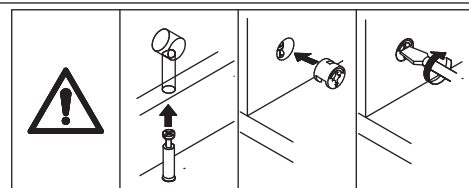
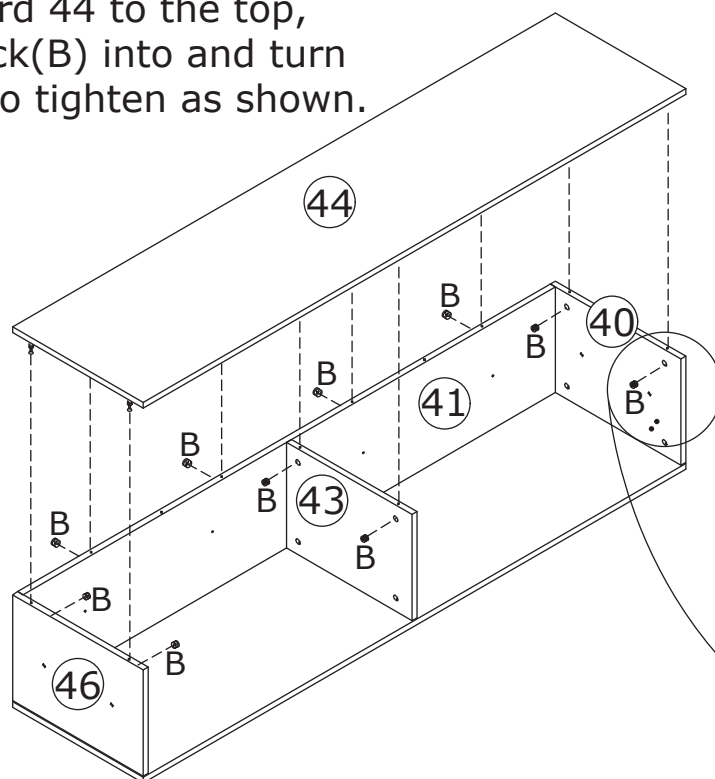

54

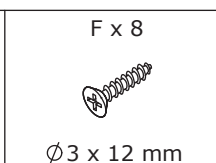
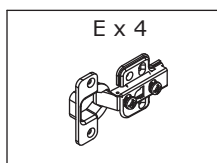

Fix hinge(E) to board 45 and 47 with screw(F) as shown.

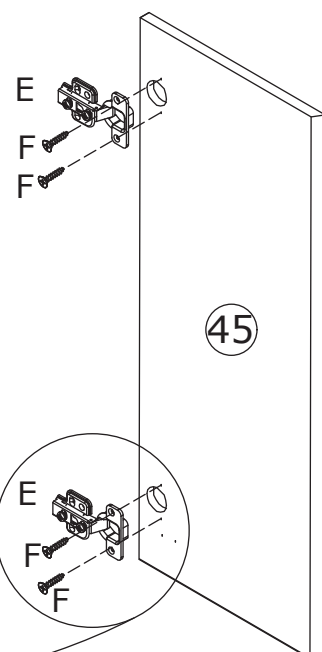
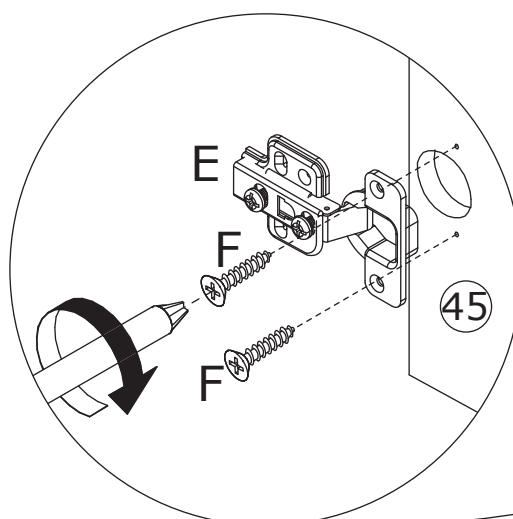
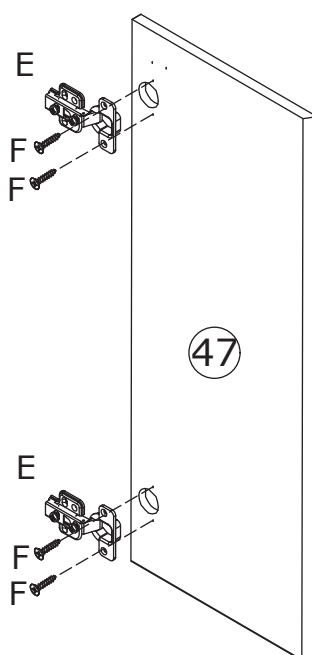

55

F x 16



Ø 3 x 12 mm

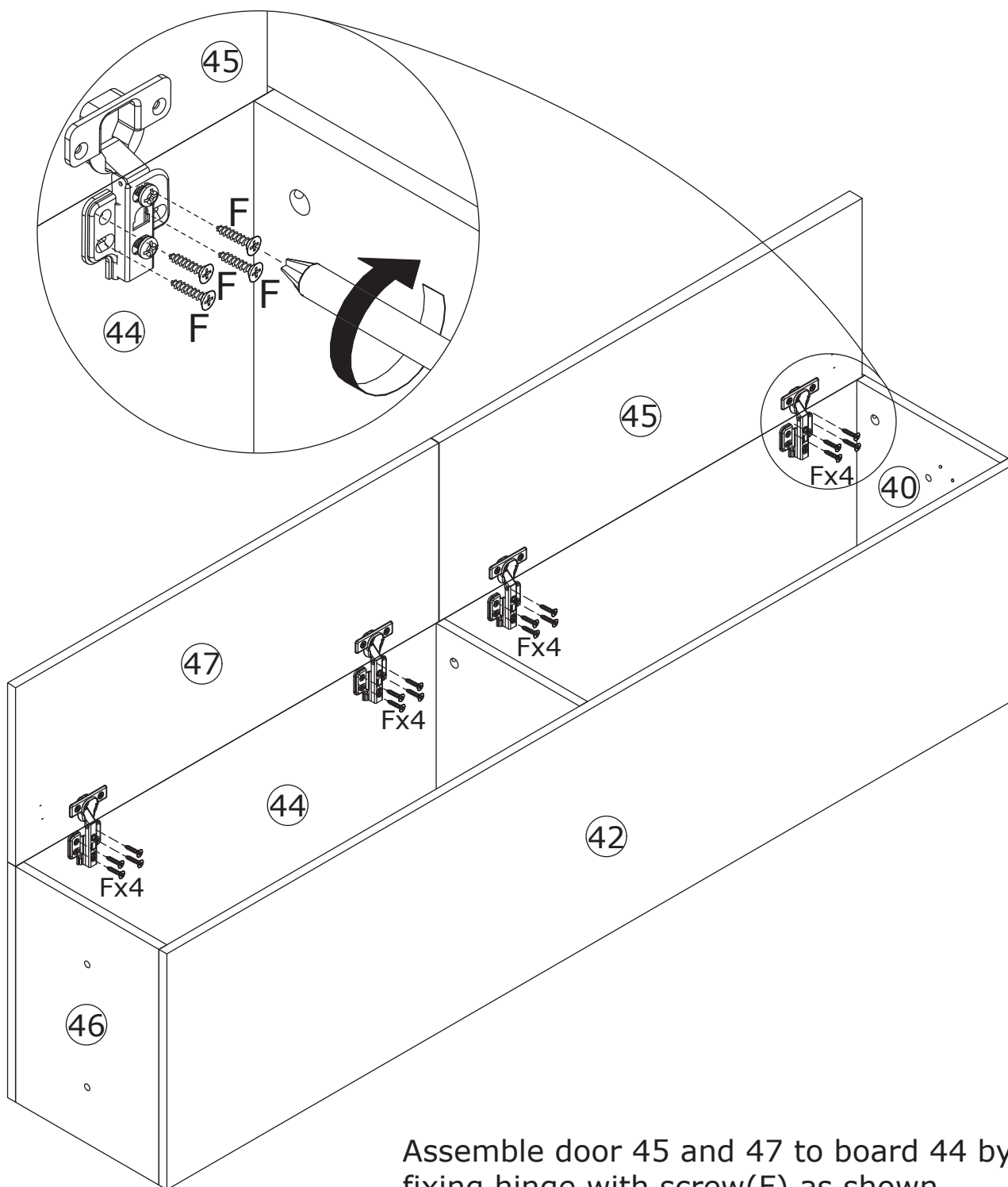
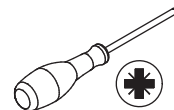

Assemble door 45 and 47 to board 44 by fixing hinge with screw(F) as shown.

56

F x 10



Ø3 x 12 mm

U x 2

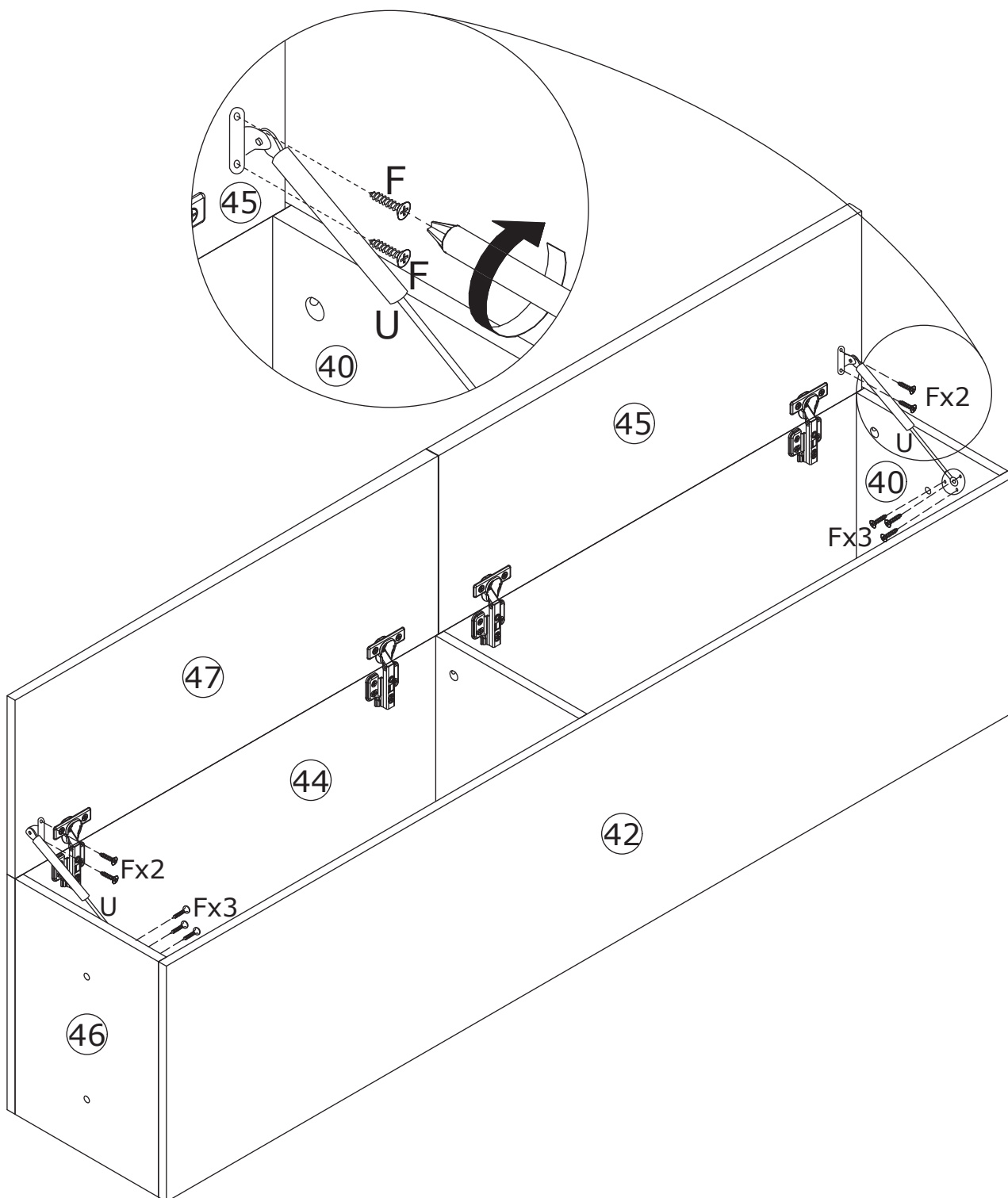
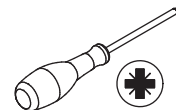
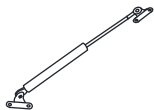

Fix rod(U) to board 46, 47 and 40, 45 using screw(F) as shown.

57

G x 12



Ø8 x 25 mm

H x 12

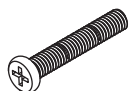

Ø6 x 25 mm

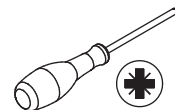

Attach the component to the two tall cabinet, fix board 40 to board 6 and 19 with screw(H) and nut(G) as shown.

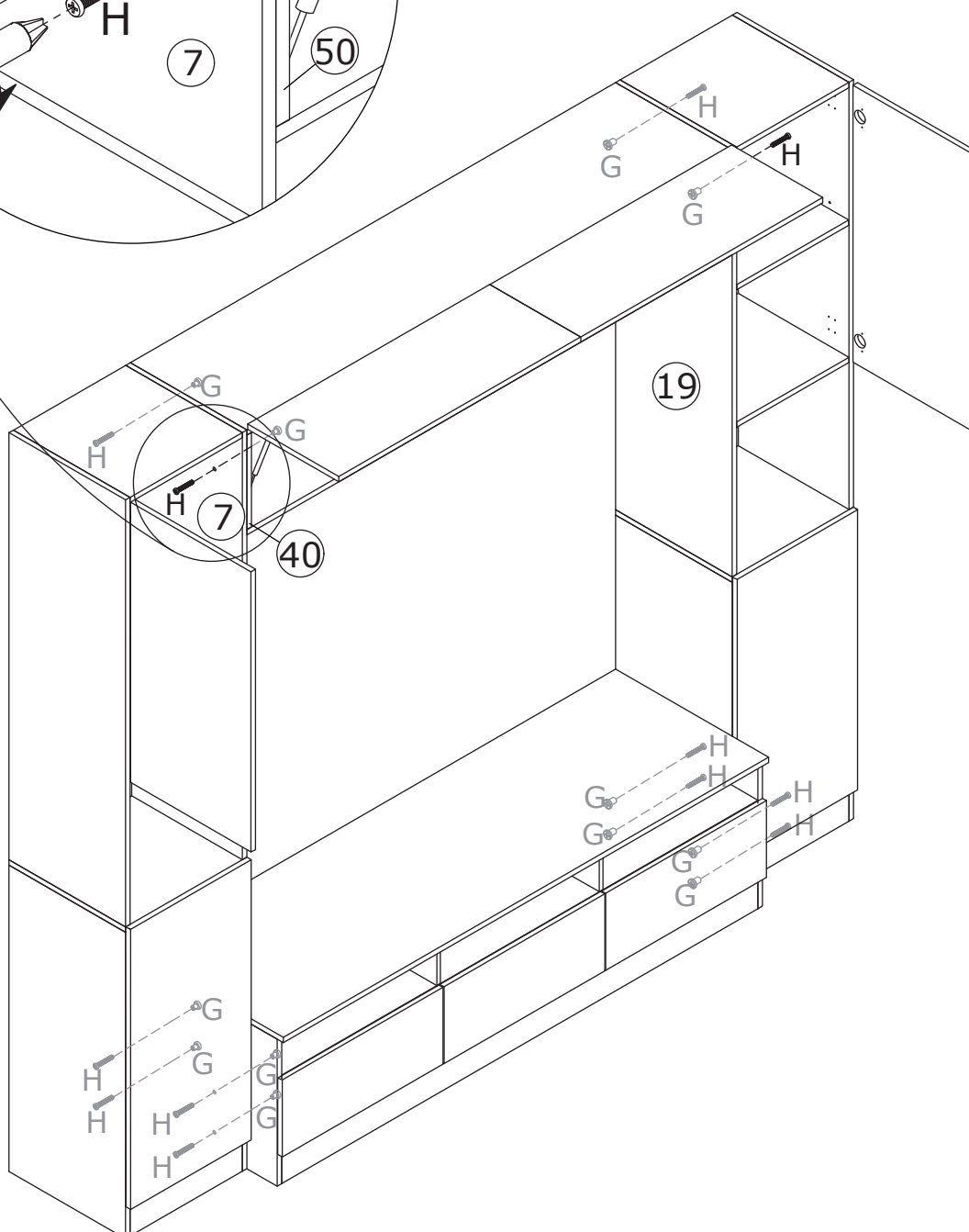
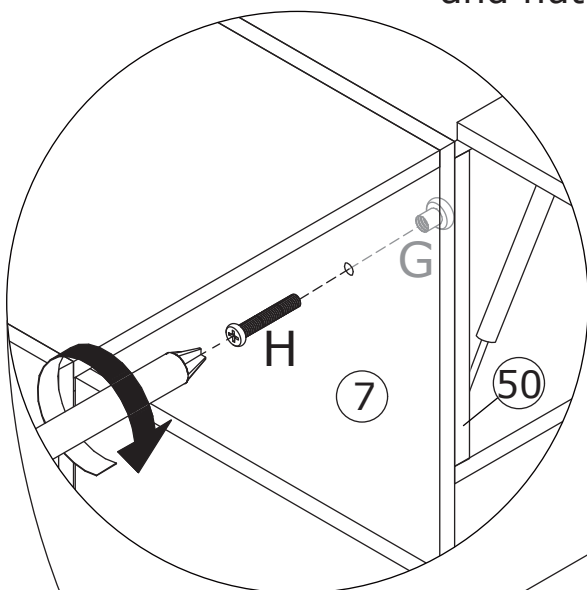

58

R x 20



S x 20

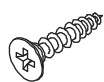



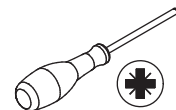

Ø3 x 16 mm

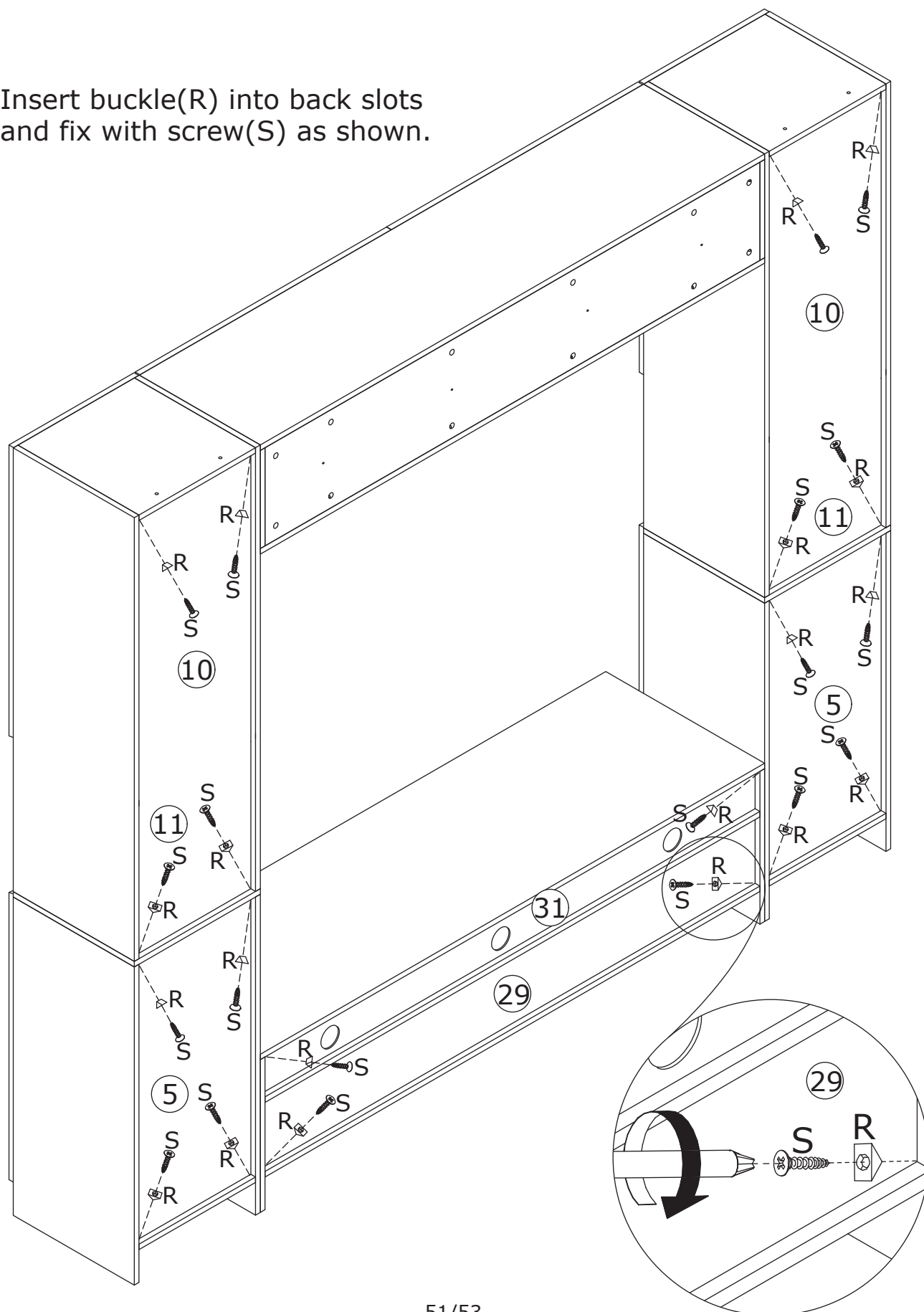

Insert buckle(R) into back slots
and fix with screw(S) as shown.

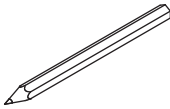
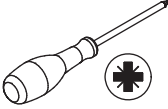
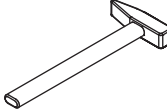

59

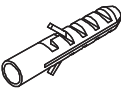
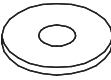
<p>D x 8</p>  <p>Ø4 x 35 mm</p>	<p>F x 4</p>  <p>Ø4 x 14 mm</p>	   
<p>P x 4</p> 	<p>Q x 8</p> 	<p>T x 12</p> 

Fix part(P) to board 9 using washer(T) and screw(F) at first.
 Drill holes on your wall, and knock part(Q) into.
 Fix the item to wall through part(Q)
 and fix using washer(T) and screw(D)

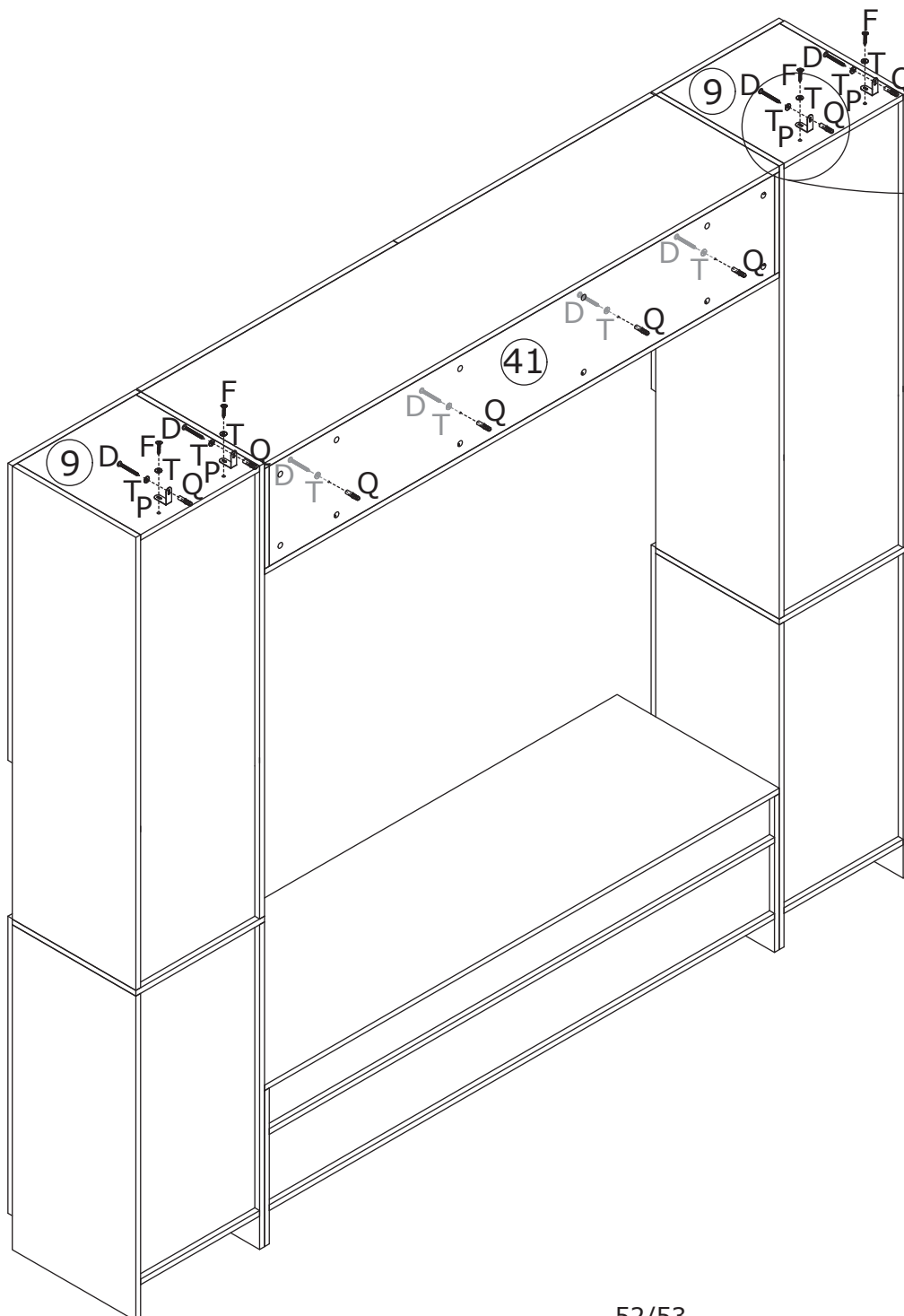
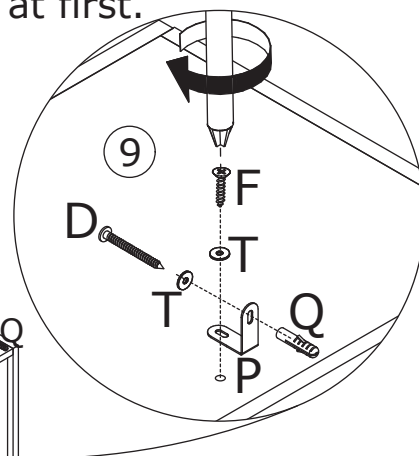

1.

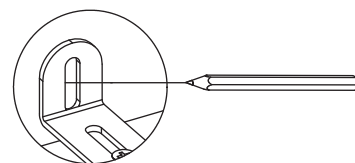

2.

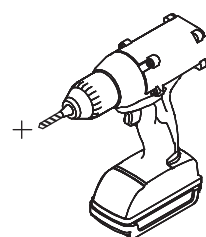

3.

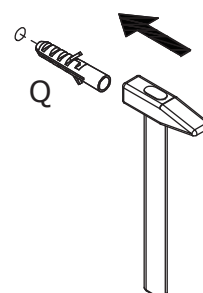

4.

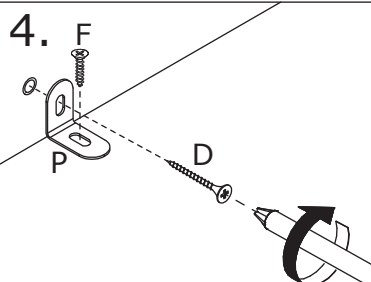

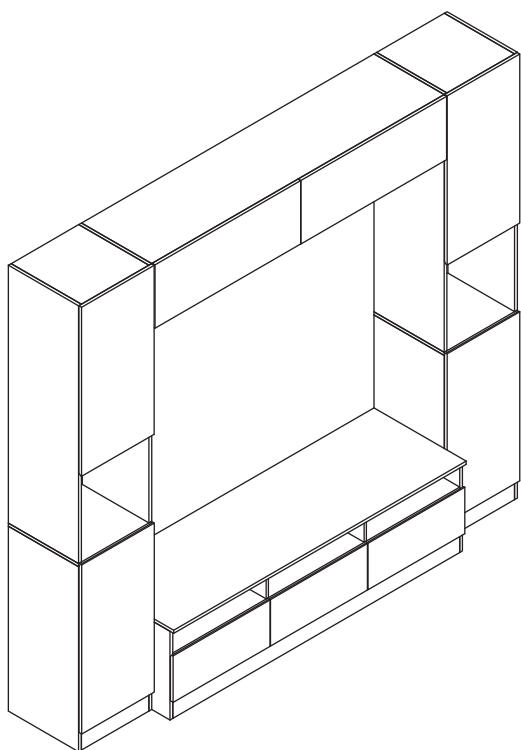
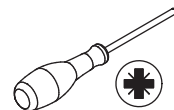

If doors are still not aligned if the hinges are properly correctly, please watch the video.

<https://youtu.be/n0Lb36SoODM>

If there is misalignment after you install, adjust the screw to the best condition

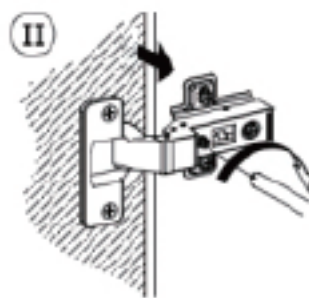
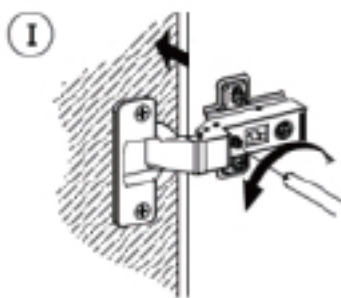
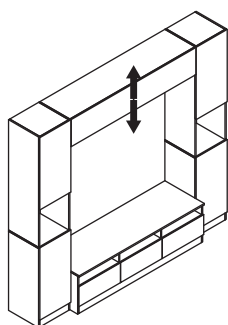
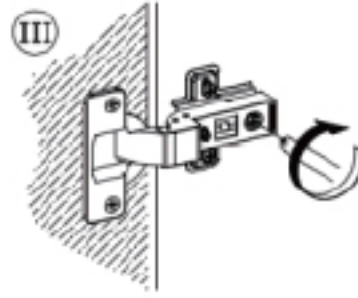
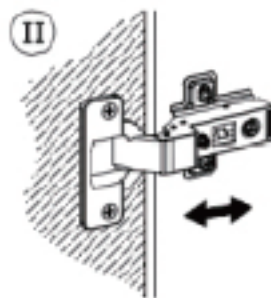
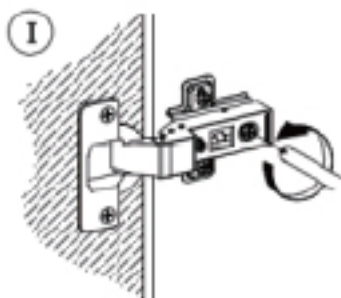
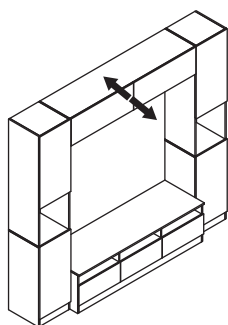
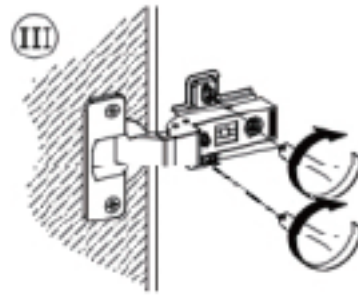
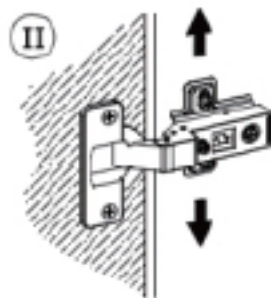
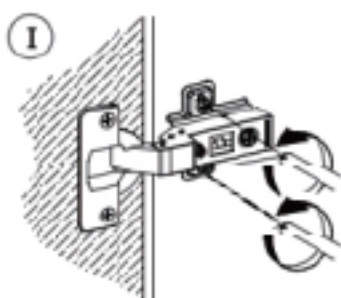
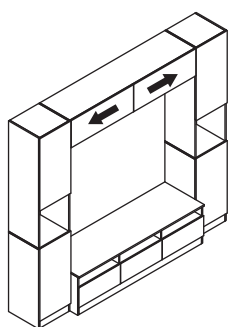

WARRANTY

WARRANTY CLAIMS

- There is a 30-day warranty for broken furniture or any other problems that do not work properly. The warranty will start from the date of purchase which must be verified by proof of purchase.
- Before making a claim, we may be able to answer your query, simply call us. Please leave your purchase order number, along with some details of the problem, if you want a replacement part. We will arrange within 48 hours. If there is out of stock, we will reply with a shipping date.
- The product must be used in accordance with the instructions provided. For health reasons.
- For other reasons, if the furniture needs to be returned, it must be cleaned and dried and operated within 30 days of receipt.

Type of Warranty Claim

- Failure to follow the furniture instructions will invalidate the warranty. Attention please.
- Does not include damage during installation, but includes damage during transportation.

Scope of responsibility

- Shall not bear any responsibility for misuse or user damage and / or loss of parts during the installation of furniture.
- After using, the damage and scratches of the furniture are not covered by the warranty.

The Warranty Relates to All Bought in The Us and Covers The Following Areas

- Sheet parts: 1 month from the date of purchase.
- Electrical parts: 1 month from the date of purchase.

RETURNS

CHANGED YOUR MIND AND NEED TO RETURN YOU ITEM?

PLEASE FOLLOW THE BELOW INSTRUCTIONS:

- If you have purchased and have simply changed your mind, follow the retailer's instructions for returns.

DEFECTIVE ITEMS

- If your item is defective in any way, i.e. it doesn't work but you can't identify why, in the first instance, please call us.

DAMAGED ITEMS

- If you receive an order with obvious shipping damage from the retailer, then we suggest the delivery is refused. If the delivery has been accepted and then shipping damage is found, please follow the specific instructions advised by the retailer.
In all circumstances please save all packaging material and paperwork for the order. Please be aware that if you dispose of packaging material or attempt to return the merchandise without contacting the fulfiller, you jeopardise your chances of making a claim, and you may not receive a credit for the return.

AFTER-SALES CONTACT



feedbackstation@163.com



(303)800-6387