Chicken Coop Heating



Chicken Coop Heaters Function Instructions:

1. Connect the heater to an AC 120V 60Hz power supply to begin operation.
2. Press the power button, the heater turns on and enters the working state. Power on the default second level(149 °F),the heating indicator light is on.
3. Press the temperature button(3 Levels), you can set the surface temperature. Power on the default second level(149 °F), press again for the third level(167 °F), and then press again for the first level(131 °F), and so on for cyclic conversion.
4. Press the timing button to set the working time and adjust 2 hours for each press(Default Continuous Work).
   Timing Range: 6H, 8H, 10H, 12H, Continuous Work

For Example: When set to 10 hours timing, timing indicator light, the display shows the countdown in hours, the time reached 10 hours after the automatic shutdown indicator light off. In the case of continuous power supply, it will automatically restart after 14 hours,still timed for 10 hours and the temperature will remain at the level before the automatic shutdown.

5. Digital Display: Display three Temperature Levels (L01 (131 °F), L02 (149 °F), L03 (167 °F)
   Display 5 Timing Levels: 06H, 08H, 10H, 12H, Continuous Work
6. HEAT Indicator, when the actual temperature is lower than the set temperature, the product heats up and the indicator light is on, when the actual temperature is higher than the set temperature, the product stops heating and the indicator light is off.

Product Safety Instructions

- ★ Read all instructions before using the heater;
- ★ Do not expose to rain and snow, and store indoors when not in use;
- ★ Unplug the power cord when not in use;
- ★ Close supervision is necessary when the appliance is near by children or the elderly;
- ★ Do not immerse cord, plug or any part of the appliance to water or other liquid, and stay away from wet area;
- ★ Do not make any modifications to switch button ,wires and heat element;
- ★ Do not remove the heating panel from the electrical outlet with your wet hands;
- ★ Do not use another electronic heating device in conjunction with your heating panel;
- ★ Do not use if any visible damage is apparent (cracks, tears or exposed wires and heat element);
- ★ Use in the chicken house , or beside the dog bed , cat bed (Recommend to keep a safe distance to the panel);
- ★ Don't touch the surface when the heating panel working (Warning : the heating surface temperature may up to 165 °F / 75 °C);
- ★ Don't place any thing on the surface or block the front side , it may cause the risk of overheat , or reduce the heating transfer.

FEATURES

- Meet to UL standard;
- Overheating protection, built-in fuse for safety guarantee;
- Two energy modes, power control for fast heating;
- Equipped with power switch and thermal stickers;
- The thermal stickers will turn orange when the panel heated up;
- Easy to install, you can choose the standing style or wall-mounted style;
- Good for the chicks, sheep, rabbits, puppies and kittens to keep warm, protect them from frostbite.

INSTALLATION

○ Standing style:

Put the standing feet into the slots on one side (Recommend to screw tight).

○ Wall-mounted style:

Mark the points on the wall according to the screw holes of the heating panel's back side, and screw the screws into the marking points, then hang the heating panel on it.

○ hanging Style:

Insert the hook into the snap on the back.

Standing style:

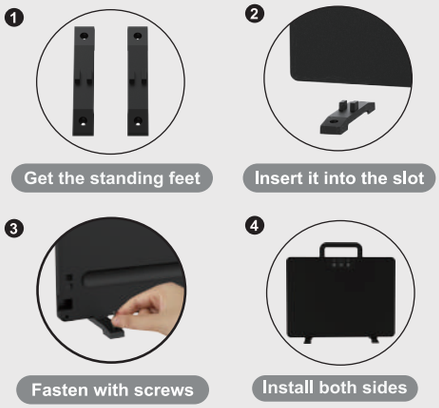

Wall-mounted style:

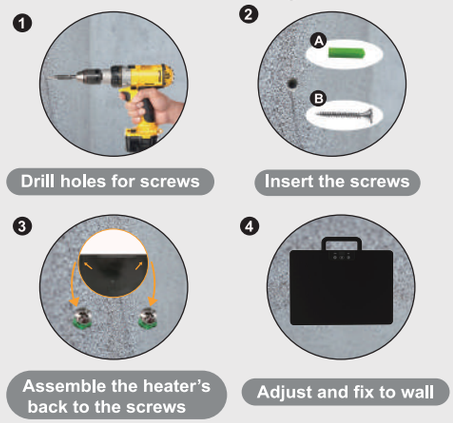

hanging Style:

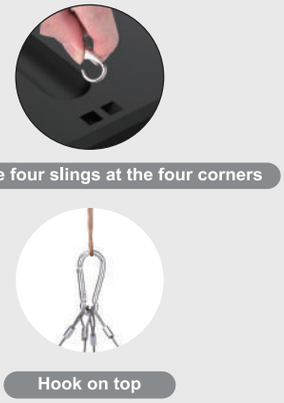







DETAILED LIST

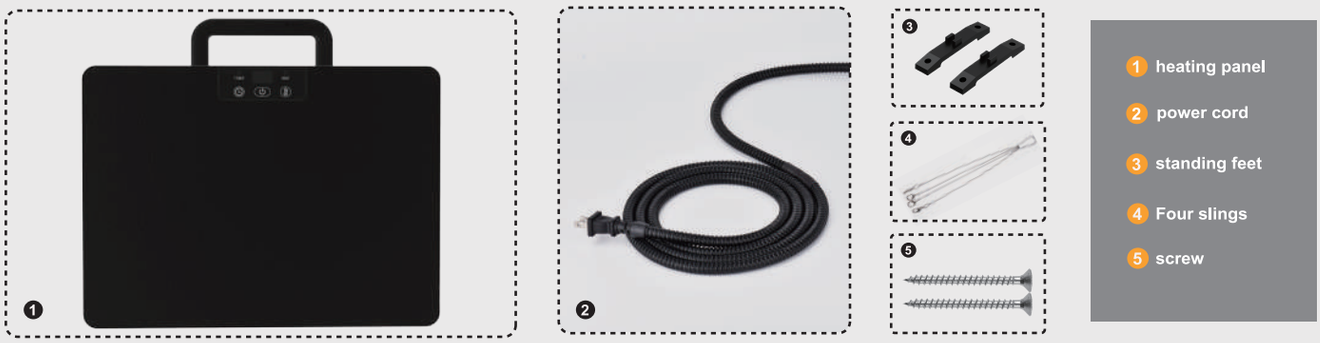

PARAMETER

Input	AC 120V 60Hz
Power	100/200Watts
Surface Temperature	131~167℉ (55~75℃)
Timing Range	6H, 8H, 10H, 12H, Continuous Work

MADE IN CHINA