



Manufactured by:
Backyard Discovery
3305 Airport Drive, Pittsburg, KS 66762
800-856-4445

Basepoint Business Centre: Rivermead Drive, Westlea, Swindon SN5 7EX Phone: 0800-118-2476
J.P. Coenstraat 7, The Bridge, The Hague, 2595 WP, Netherlands Phone: 08005678990

14x10 SARASOTA LOUVERED PERGOLA

MODEL # : 2305052



WARNING

Cancer and Reproductive Harm
www.P65Warnings.ca.gov

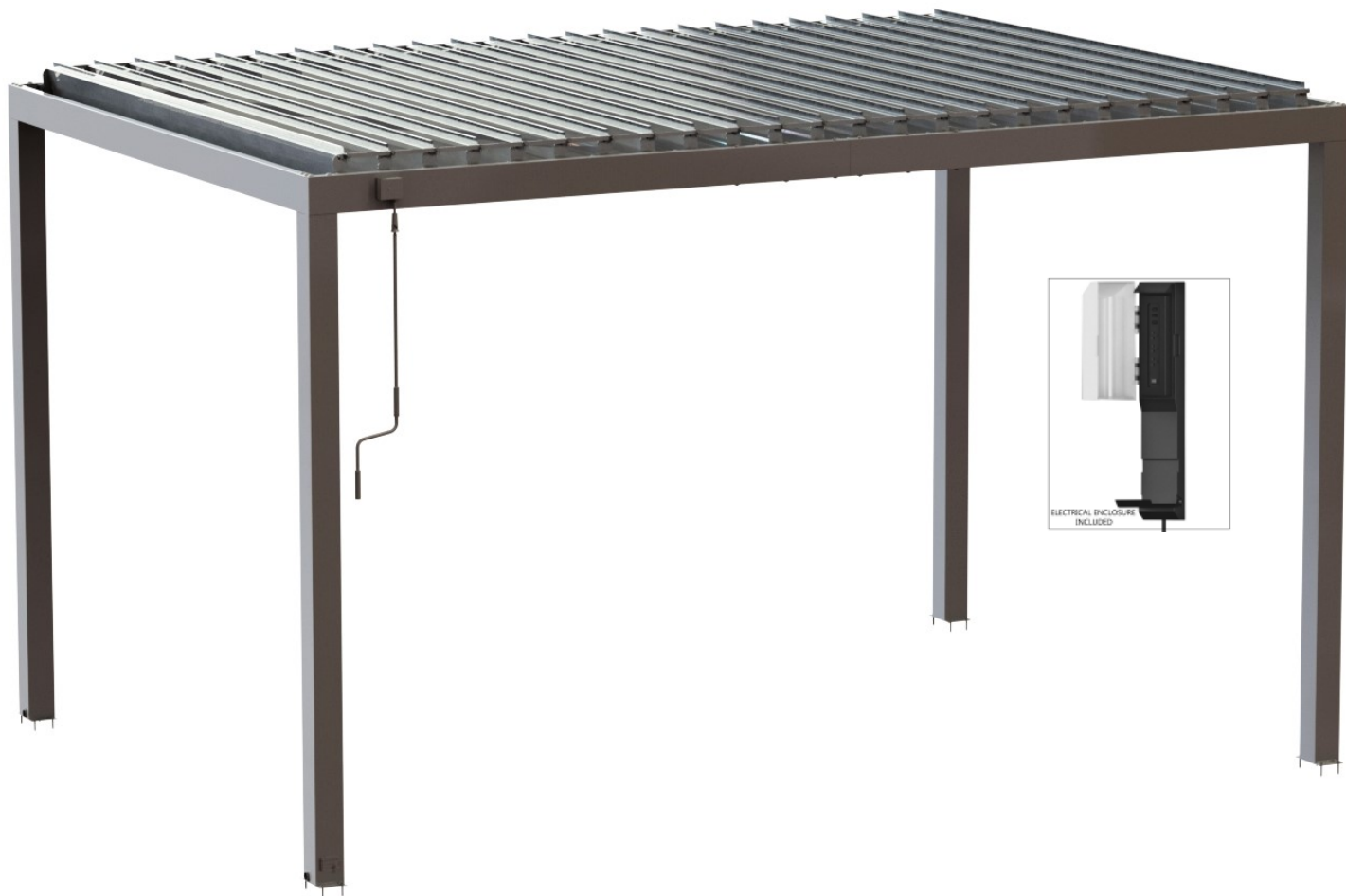

Please visit www.backyarddiscovery.com

For the most up to date assembly manual, to register your product, or to order replacement parts *Para obtener instrucciones en español, visite*
www.backyarddiscovery.com



EASY STEP-BY-STEP
3D INTERACTIVE INSTRUCTIONS
DOWNLOAD THE FREE APP



Made in China

INS-2305052-A-14x10 SARASOTA LOUVERED PERGOLA-ENG 12-18-2023

OWNER'S MANUAL - BASIC SETUP DIMENSIONS & ASSEMBLY NOTES

It is critically important that you start with square and level footings, concrete pad or deck to attach your structure

- Pay close attention to the items needed for each step. Make sure you are using the correct hardware for each step. Using incorrect hardware may result in improper assembly
- Remember to double check for underground utilities and overhead electrical lines

Post mounts are provided with your structure which allows you to permanently install your structure to a pre-existing or new wood or concrete surface. See Anchor Instructions for further details and recommendations.

- The hardware to attach the post mounts to the structure is included.
- The hardware to mount the structure permanently to a concrete surface is included.
- The hardware to mount the structure permanently to a wood deck is NOT included and will need to be purchased separately. You must ensure there is ample structural support under the deck before permanently attaching.

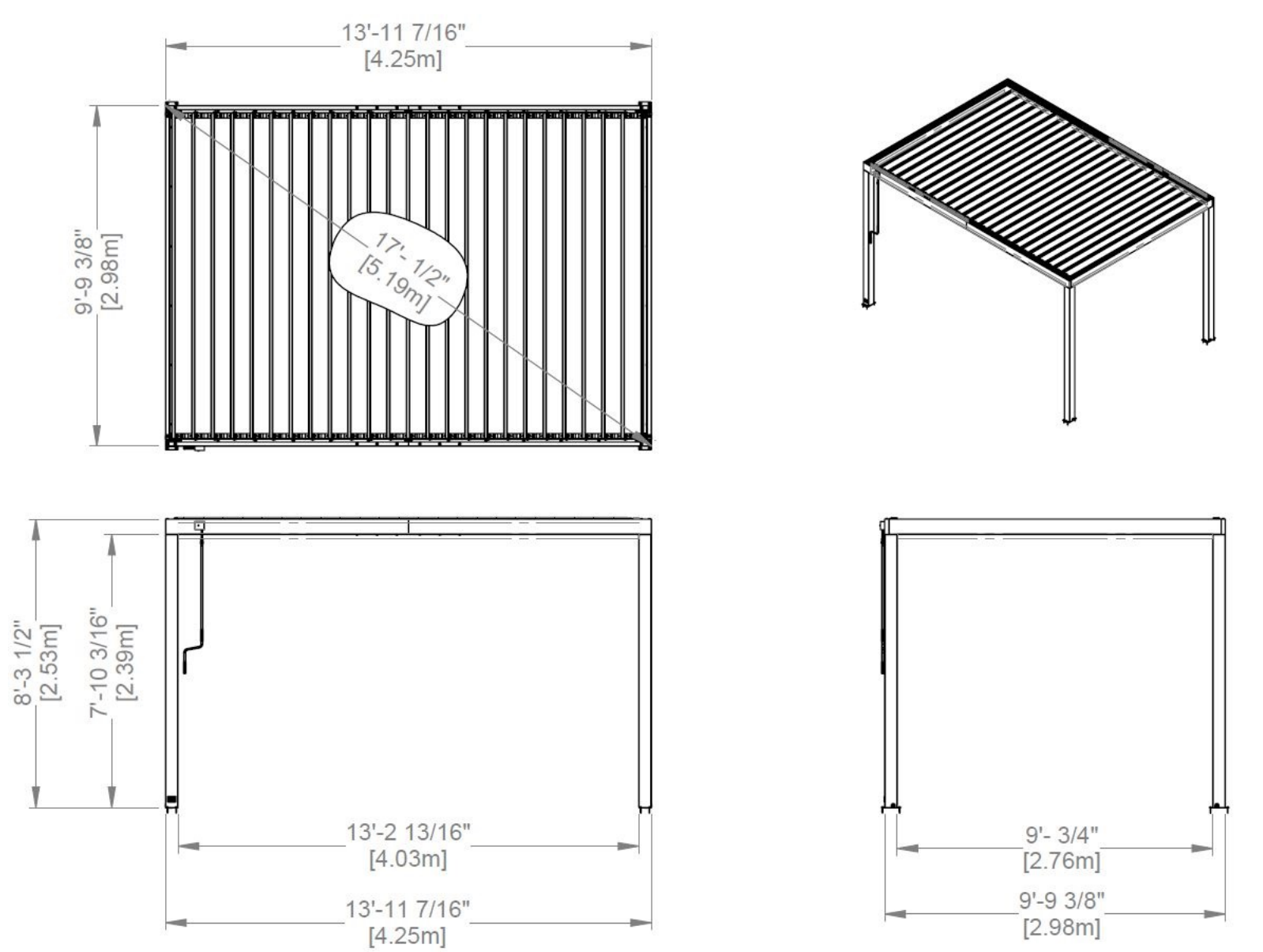

OWNER'S MANUAL - ANCHORING LAYOUT

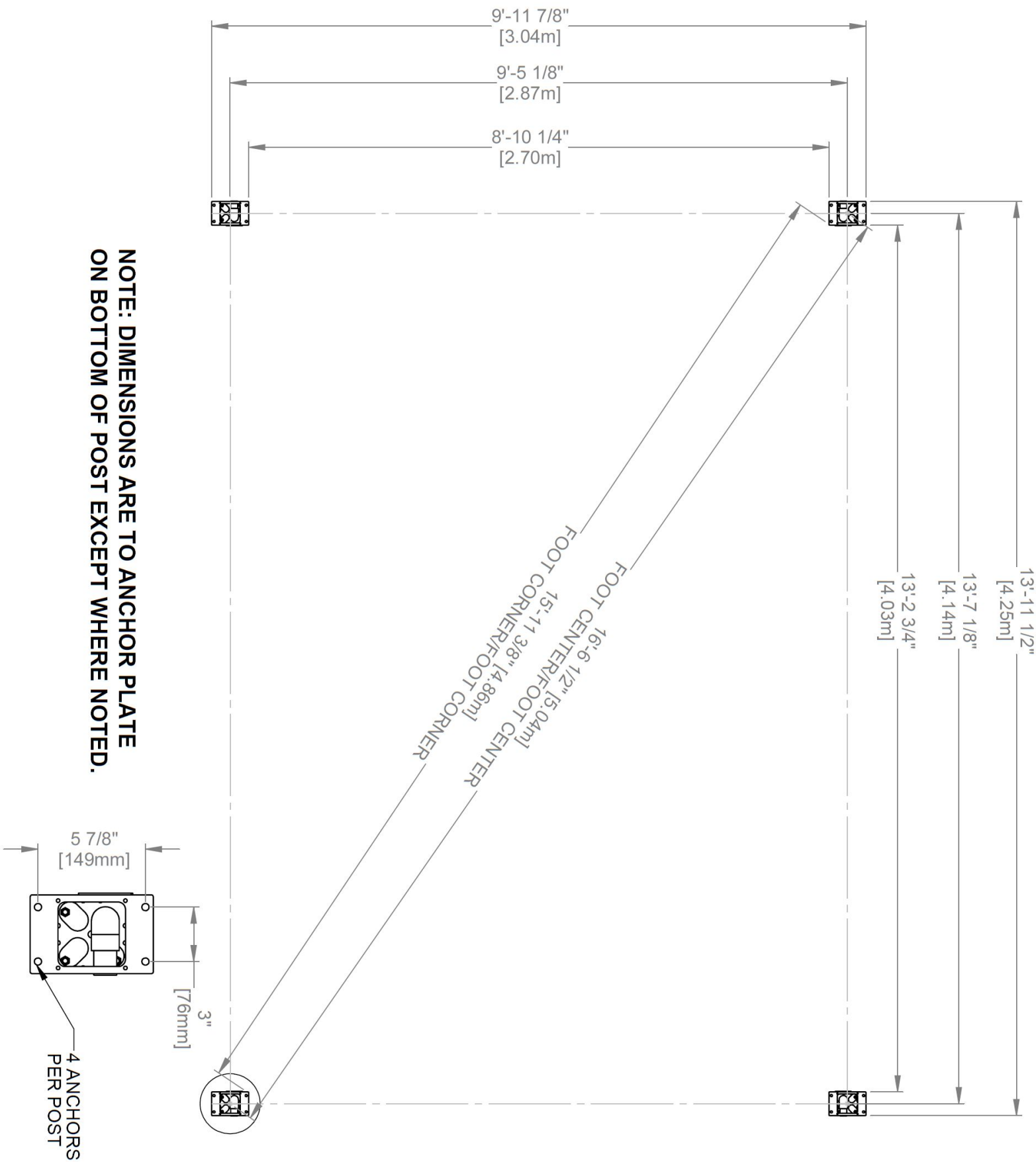

OWNER'S MANUAL - PARTS IDENTIFICATION

METAL COMPONENTS (NOT TO SCALE)

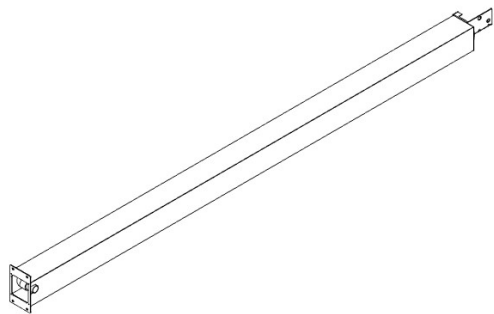

P01 POST - A4M01983
(x1) 4 5/16"x6 3/4"x99 1/2" (110x172x2527)

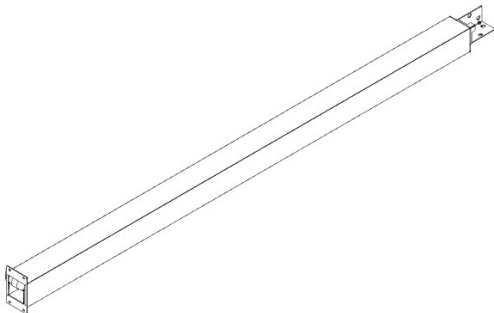

P02 POST - A4M01984
(x2) 4 5/16"x6 3/4"x99 1/2" (110x172x2527)

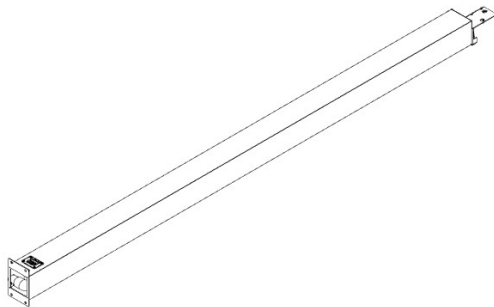

P03 POST - A4M02131
(x1) 4 5/16"x6 3/4"x99 1/2" (110x172x2527)

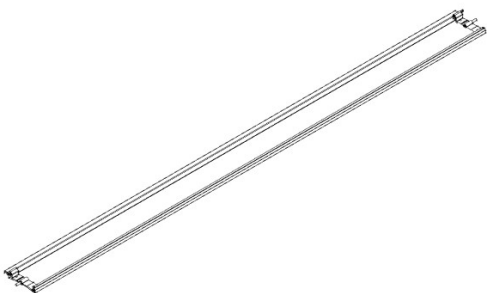

L01 LOUVER ASSEMBLY - A4M01995
(x24) 1 11/16"x7 5/8"x114 5/16" (42x194x2904)

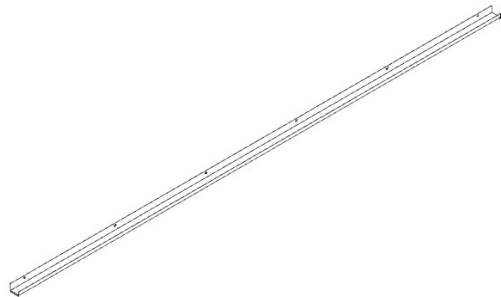

G01 GUTTER - A4M01993
(x2) 1 9/16"x1 15/16"x108 13/16" (40x50x2764)

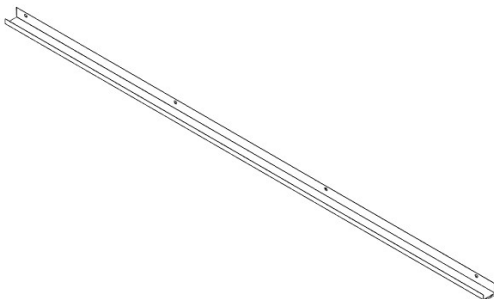

G04 GUTTER - A4M01999
(x2) 1 9/16"x1 15/16"x79 3/8" (40x50x2017)

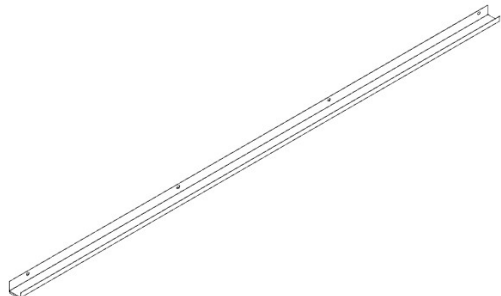

G03 GUTTER - A4M01998
(x2) 1 9/16"x1 15/16"x79 3/8" (40x50x2017)

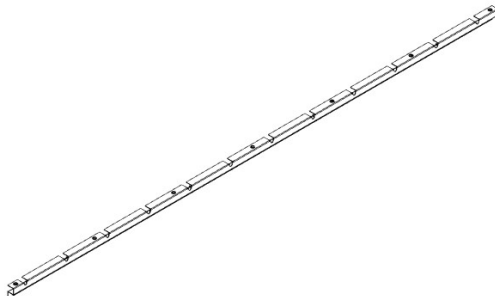

M01 LOUVER MOUNT - A4M01991
(x2) 1"x1 15/16"x79 5/16" (25x49x2015)

OWNER'S MANUAL - PARTS IDENTIFICATION

METAL COMPONENTS (NOT TO SCALE)

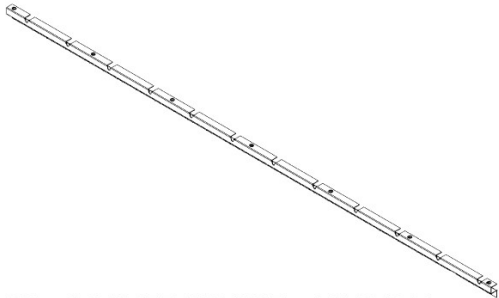

M02 LOUVER MOUNT - A4M01992
(x1) 1"x1 15/16"x79 5/16" (25x49x2015)

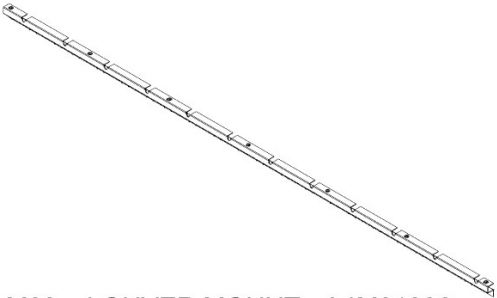

M03 LOUVER MOUNT - A4M01996
(x1) 1"x1 15/16"x79 5/16" (25x49x2015)

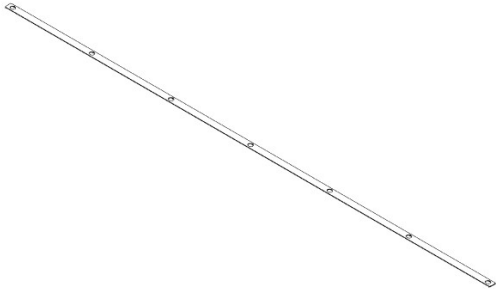

F01 FLAT BAR - A4M02129
(x4) 1/16"x1"x79 5/16" (2x25x2015)

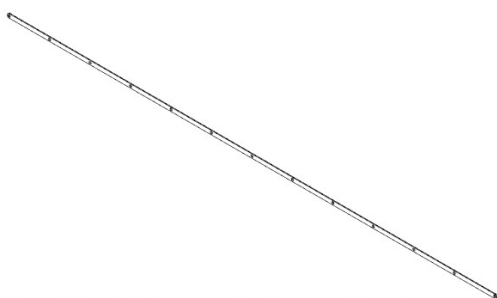

F02 LOUVER TIE STRAP - A4M02130
(x4) 1/8"x5/8"x81 7/16" (3x16x2068)



B01 BEAM - A4M01986
(x2) 1 7/16"x5 1/4"x114 1/2" (36x134x2910)



B02 BEAM - A4M01988
(x1) 1 7/16"x5 1/4"x83 11/16" (36x134x2126)



B03 BEAM - A4M01989
(x2) 1 7/16"x5 1/4"x83 11/16" (36x134x2126)



B04 BEAM - A4M01990
(x1) 1 7/16"x5 1/4"x83 11/16" (36x134x2126)

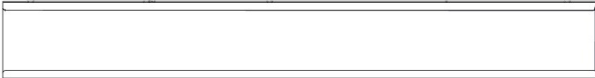

J1 SPLICE BRACKET - A4M02230
(x2) 1 5/16"x5 3/16"x39 3/8" (33.2x131.2x1000)

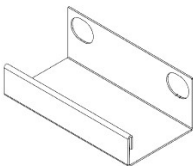

G05 GUTTER SPLICE - A4M02004
(x2) 1 7/16"x2 1/16"x3 15/16" (36x52.5x100)

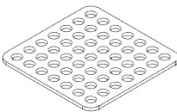

S01 SCREEN - A4M02005
(x4) 1/16"x2 11/16"x2 11/16" (2x68x68)



F06 SPACER - A4M02227
(x1) 1/16"x2 3/16"x2 3/4" (1.5x56x70)

OWNER'S MANUAL - PARTS IDENTIFICATION

METAL COMPONENTS (NOT TO SCALE)

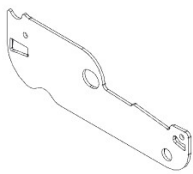

L02 LOUVER DRIVE SIDE PLATE - A4M02134
(x1) 1/16"x2 3/16"x6 9/16" (2x55x167)

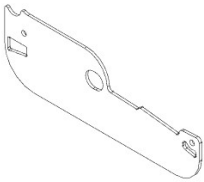

L03 LOUVER SIDE PLATE - A4M02334
(x47) 1/16"x2 3/16"x6 9/16" (2x55x167)

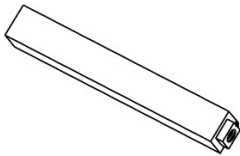

F05 KEY STOCK - A4M02226
(x1) 1/2"x1/2"x3 3/4" (13x13x95)

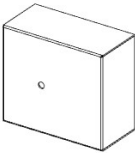

F07 COVER - A4M02228
(x1) 1 9/16"x2 7/8"x3 1/4" (39.5x73x82)

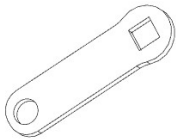

F04 LINKAGE STRAP - A4M02225
(x1) 1/8"x13/16"x2 5/8" (3x20x66)

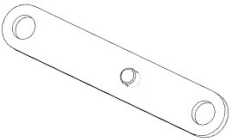

F03 LINKAGE STRAP - A4M02229
(x1) 1/2"x11/16"x3 13/16" (13x17x97)



L04 LOUVER MECHANISM
(x1) A4M02132

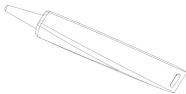

A6P00796 SILICONE
(x1)

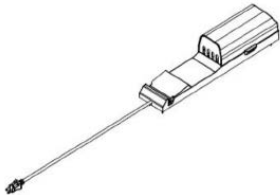

9205413 ELECTRICAL
(x1) ENCLOSURE

OWNER'S MANUAL - PARTS IDENTIFICATION

HARDWARE COMPONENTS (NOT TO SCALE)

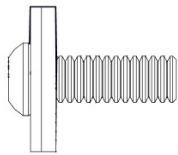

H101202 TORX PAN HEAD
(x120) 1/4-20x3/4" ASSY

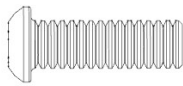

H101101 TORX PAN HEAD
(x1) 1/4-20x3/4" BLK

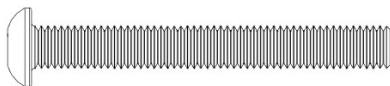

H101126 TORX PAN HEAD
(x4) 1/4-20x2 1/8" BLK

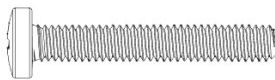

H101187 BOLT PPH
(x1) 8-32x1 1/8" BLK

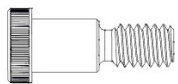

H101189 LOW PROFILE SHOULDER BOLT
(x2) 1/4-20x3/8" BLK



H100408 SCREW PWH
(x96) 8x1/2 BLK



H100120 CONCRETE
(x16) ANCHOR

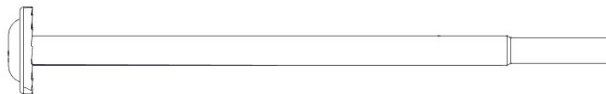

H101230 BOLT WH
(x16) 5/16x6 S.S

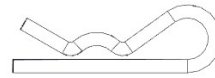

H101161 COTTER PIN
(x48)

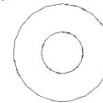

H100474 WASHER FLAT
(x5) 9x19 BLK

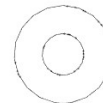

H100630 WASHER FLAT
(x16) 8x19 BLK



H100653 NUT LOCK
(x2) 1/4 BLK



H100774 WASHER SPLIT
(x1) 1/4 BLK

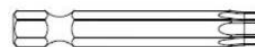

H100147 TORX BIT
(x1) T-30



H100114 TORX WRENCH
(x1) T-30



H101100 MAGNETIC DRIVER
(x1)

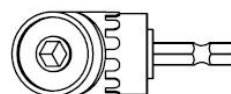

H101114 RIGHT ANGLE
(x1) DRILL ADAPTER

PRE-ASSEMBLY STEP 1 - SORTING PARTS

It is critical for ease of assembly that you take the time to sort and organize the parts and hardware.

METAL PARTS:

- Organize metal parts by the three-digit, alpha-numeric number stamped on each part (ex. P01).
- If there are multiple parts with the same stamped number, stack those pieces together.
- Stamps can be found on the flat surface of the parts or on the end of the parts.
- Allow yourself plenty of room - the parts can take up a significant amount of space.

NOTE: CARTONS ARE NOT ORGANIZED BY PART NUMBER.

IT IS RECOMMENDED TO LEAVE LOUVER ASSEMBLIES IN BOX UNTIL NEEDED.

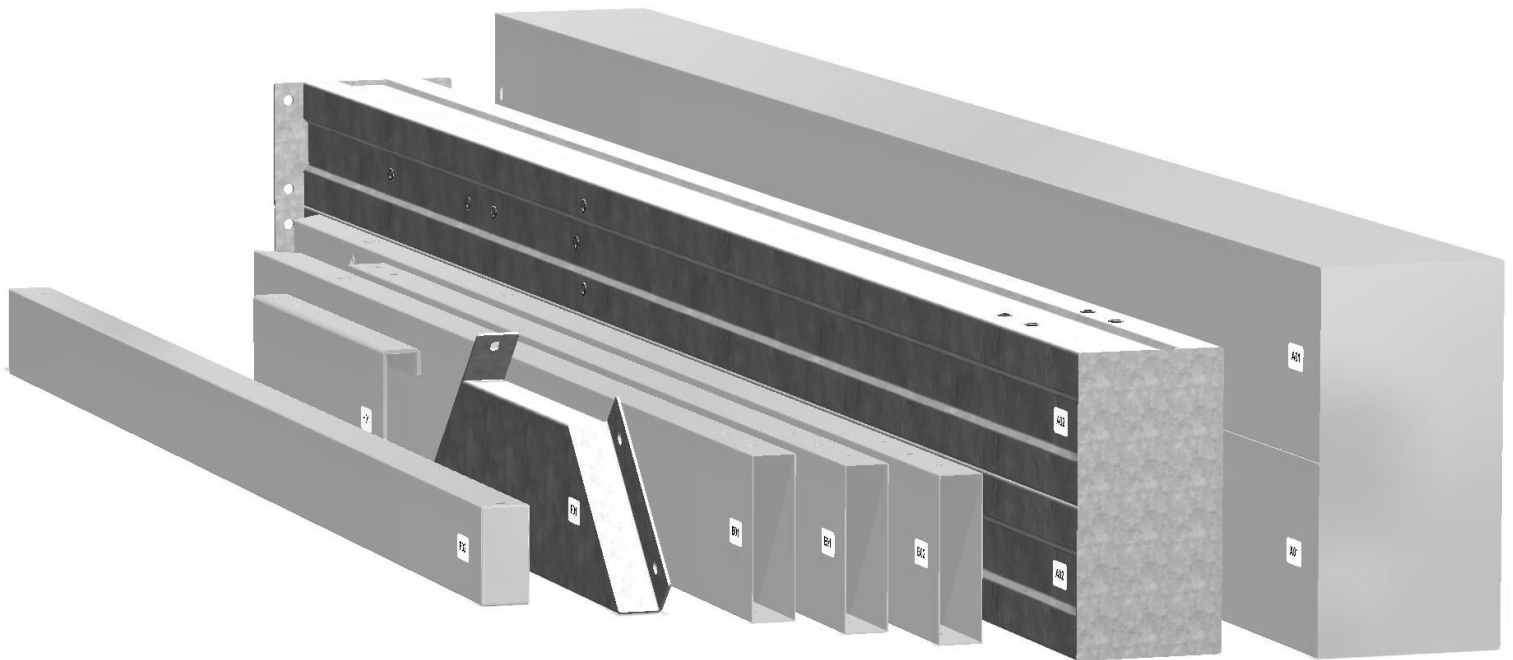

HARDWARE PARTS:

- We recommend that you have a separate table to organize the hardware.
- Hardware bags are printed with a seven-digit, alpha-numeric part number.
- You can organize your hardware by part number or group by hardware type (i.e. bolts, nuts, etc.).
- During assembly you only need to reference the last four digits of the number.

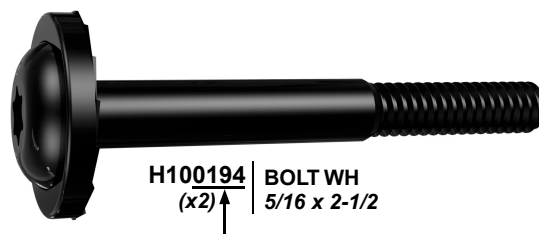

PRE-ASSEMBLY STEP 2 - TOOLS REQUIRED



Cordless Drill or
Electric Drill



Drill Attachments:
Phillips Head



1/8", 3/16", 3/8" &
7/16" Drill Bits



Phillips Screw Driver



Open End Wrench
7/16"



3/8" Drive Ratchet, 1/2" &
7/16" STD Sockets 1/2" & 7/16"
Deep Sockets



Claw Hammer



Rubber Mallet -
Optional

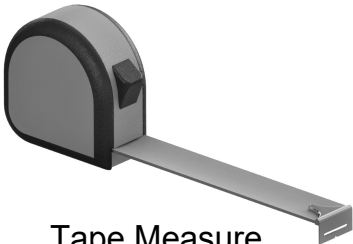

Tape Measure

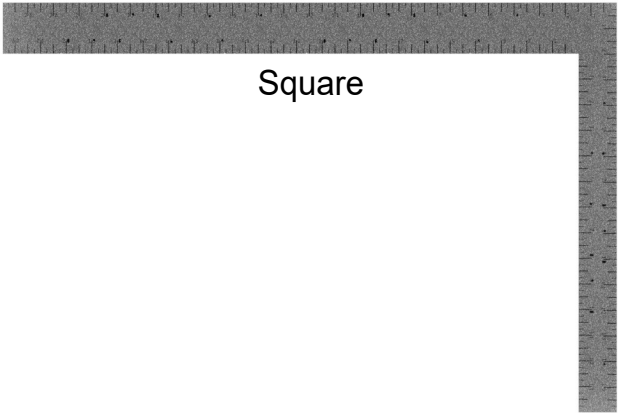

Square





Level 24"

PRE-ASSEMBLY STEP 3 - CHOOSE YOUR ASSEMBLY METHOD



There are several types of assembly instructions available to you.

1. Printed Assembly Manual included with your set
2. BILT APP - 3D interactive instructions
3. Combination of the Printed Manual and BILT APP (Note: Step numbers can differ between the two methods)



Scan for easy 3D instructions

Download the BILT app
before you begin



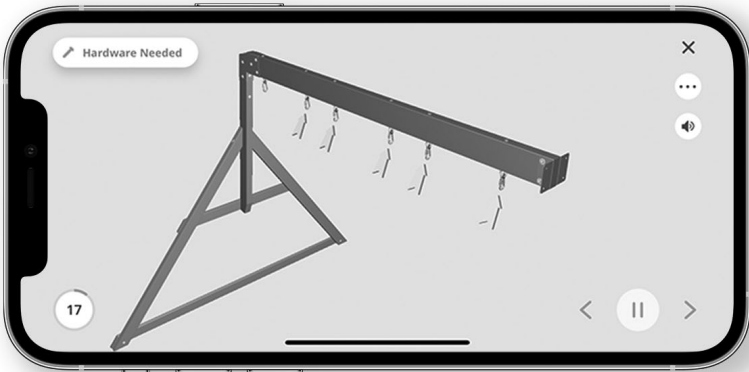

STEP 1 - BEAM ASSEMBLY

QTY	PartNo	Description
6	H101202	TORX PAN HEAD 1/4-20x3/4 ASSY



B03 BEAM - A4M01989
(x1) 1 7/16"x5 1/4"x83 11/16" (36x134x2126)

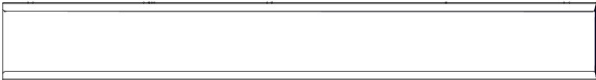

J1 SPLICE BRACKET - A4M02230
(x1) 1 5/16"x5 3/16"x39 3/8" (33.2x131.2x1000)

DO NOT TIGHTEN HARDWARE AT THIS STEP

FOR EASE OF ASSEMBLY, WE RECOMMEND
USING SAW HORSES FOR STEPS 1 - 7

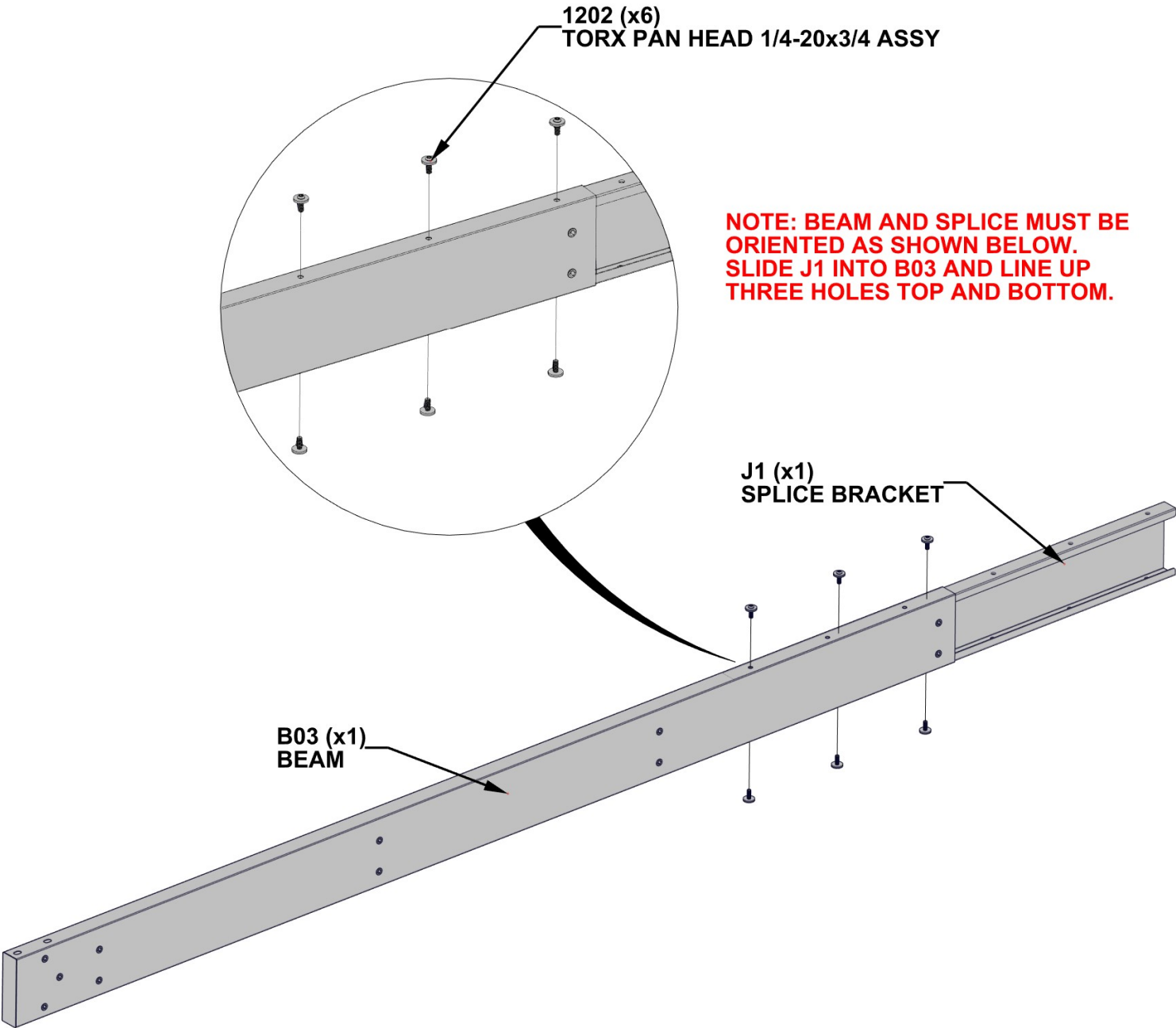

**NOTE: BEAM AND SPLICE MUST BE
ORIENTED AS SHOWN BELOW.
SLIDE J1 INTO B03 AND LINE UP
THREE HOLES TOP AND BOTTOM.**

STEP 2 - BEAM ASSEMBLY

QTY	PartNo	Description
6	H101202	TORX PAN HEAD 1/4-20x3/4 ASSY



B02 BEAM - A4M01988
(x1) 1 7/16"x5 1/4"x83 11/16" (36x134x2126)

SLIDE B02 INTO SPLICE BRACKET.
GENTLY TAP ENDS OF ASSEMBLY WITH
RUBBER Mallet UNTIL GAP CLOSES,
THEN TIGHTEN ALL BOLTS ON BEAM.

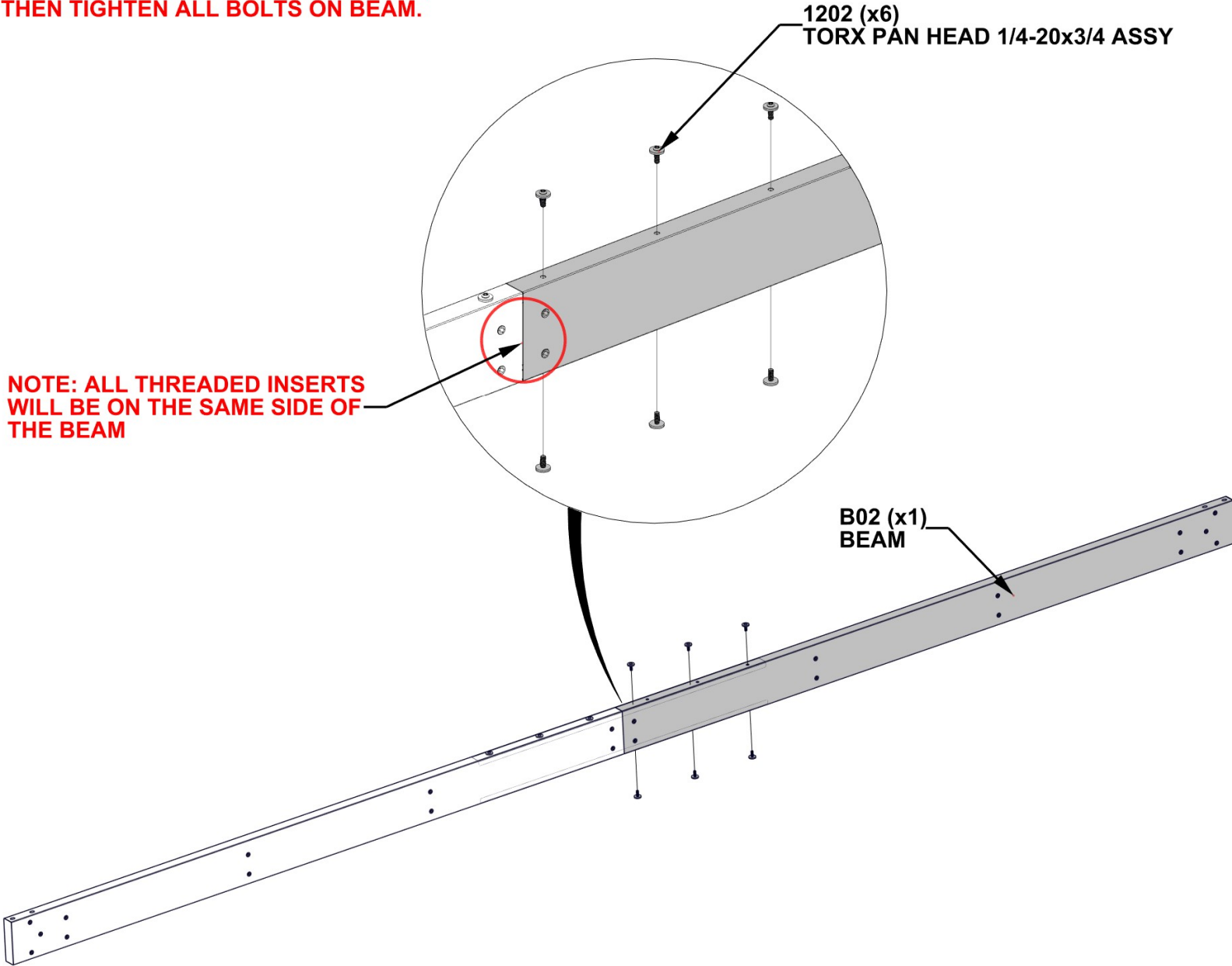

STEP 3A - FRAME ASSEMBLY

QTY	PartNo	Description
2	H101230	BOLT WH 5/16x6 S.S.

P02 POST - A4M01984
(x1) 4 5/16"x6 3/4"x99 1/2" (110x172x2527)

BEAM ASSEMBLY
STEP 1 - 2

ATTACH BEAM ASSEMBLY TO POST BY ALIGNING SLOTS IN BEAM WITH THREADED INSERTS ON TOP POST PLATE. FLUSH ALL SIDES OF BEAM AND POST BEFORE TIGHTENING HARDWARE.

NOTE: LARGE SLOTS INDICATE
BOTTOM SURFACE OF BEAM.
SLOTS WILL FIT AROUND THREADED
INSERTS IN POST PLATE.

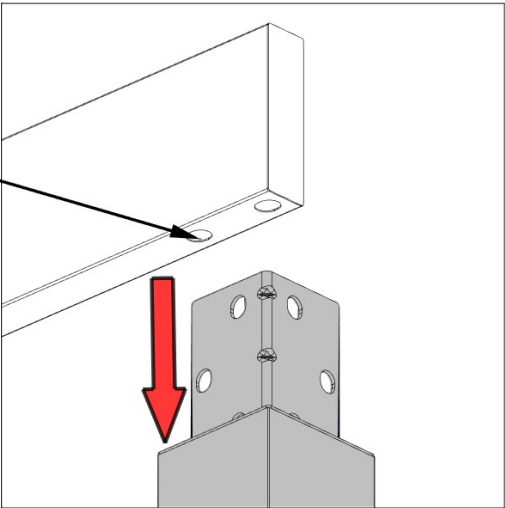

BACK VIEW

NOTE: POST BRACKET WILL
FIT AROUND THREADED
INSERTS IN BEAM

BEAM ASSEMBLY
STEP 1 - 2

P02 (x1)
POST

1230 (x2)
BOLT - 6"

FLUSH

STEP 3B - FRAME ASSEMBLY

QTY	PartNo	Description
3	H101202	TORX PAN HEAD 1/4-20x3/4 ASSY

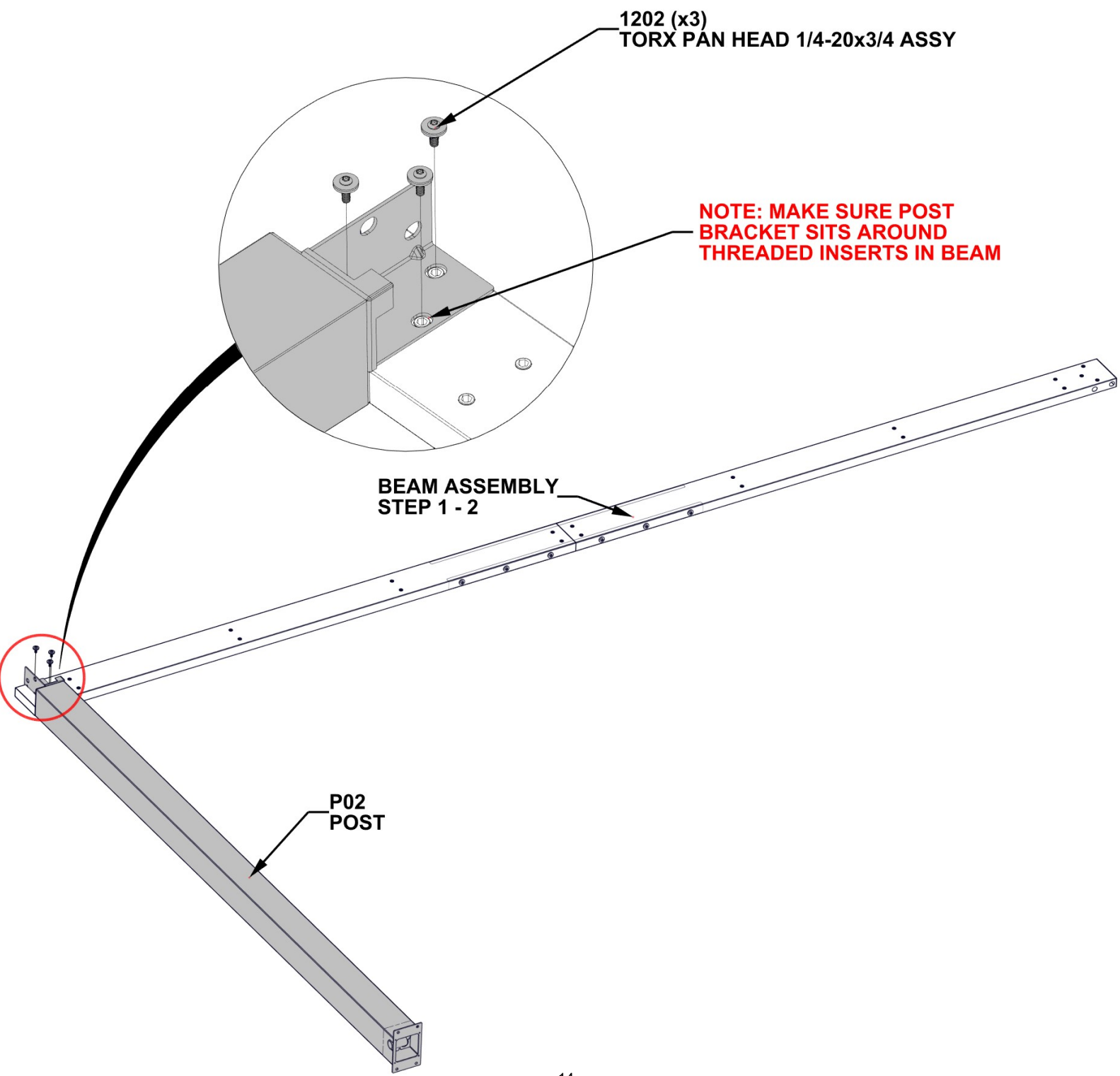

STEP 4A - FRAME ASSEMBLY



QTY	PartNo	Description
2	H101230	BOLT WH 5/16x6 S.S.

P01 POST - A4M01983
(x1) 4 5/16"x6 3/4"x99 1/2" (110x172x2527)

ATTACH BEAM TO POST BY ALIGNING SLOTS IN BEAM WITH
THREADED INSERTS ON TOP POST PLATE. FLUSH ALL SIDES
OF BEAM AND POST BEFORE TIGHTENING HARDWARE.

NOTE: LARGE SLOTS INDICATE
BOTTOM SURFACE OF BEAM.
SLOTS WILL FIT AROUND THREADED
INSERTS IN POST PLATE.

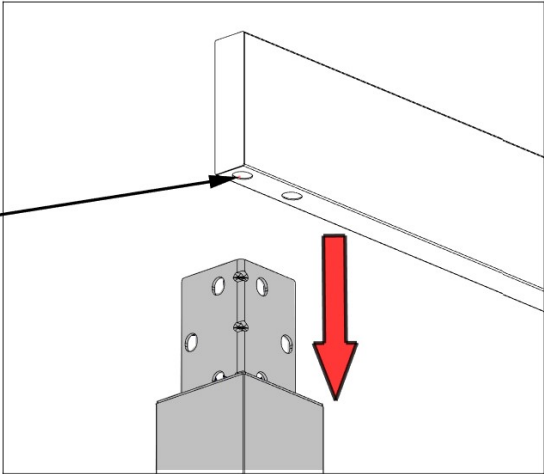

BACK VIEW

NOTE: POST BRACKET WILL
FIT AROUND THREADED
INSERTS IN BEAM

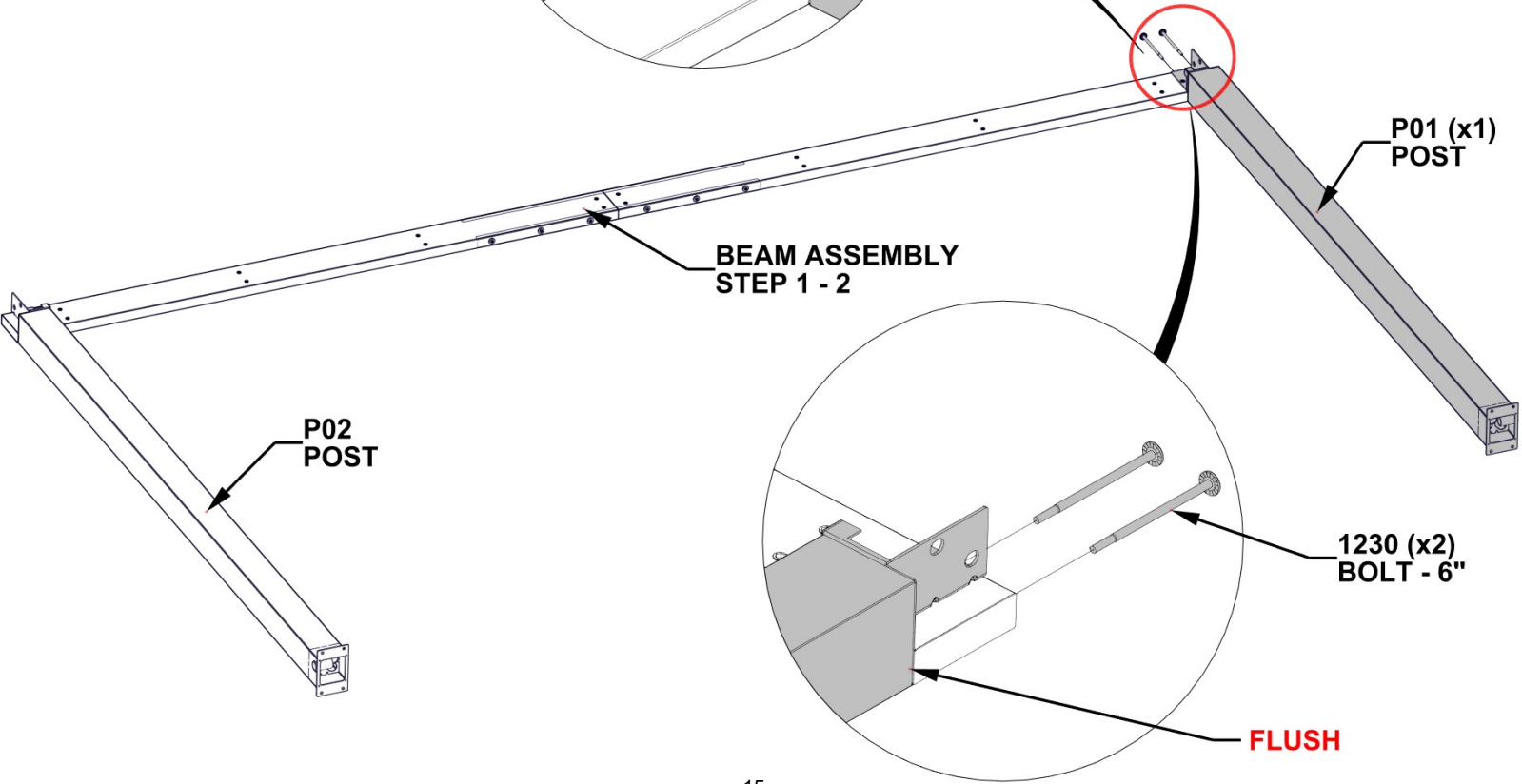
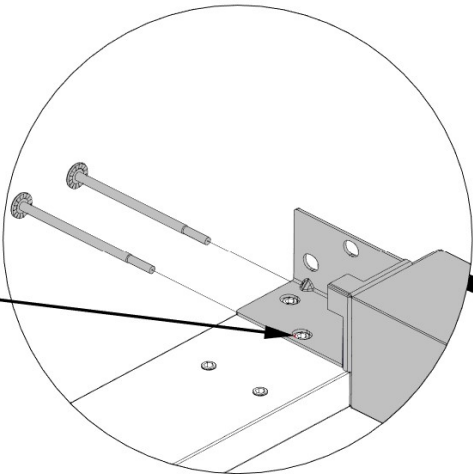

STEP 4B - FRAME ASSEMBLY

QTY	PartNo	Description
3	H101202	TORX PAN HEAD 1/4-20x3/4 ASSY

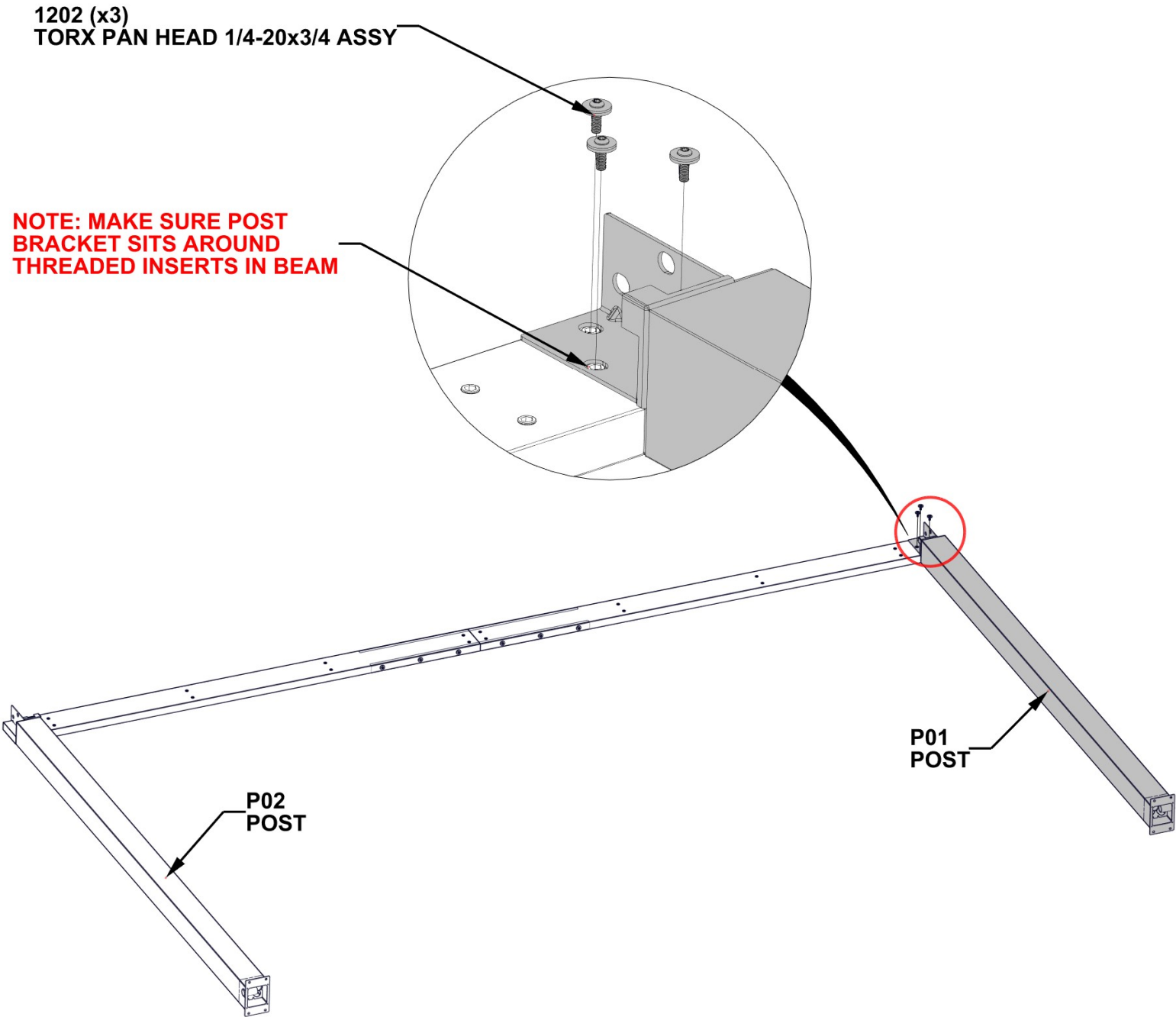

STEP 5 - LOUVER MOUNT ATTACHMENT

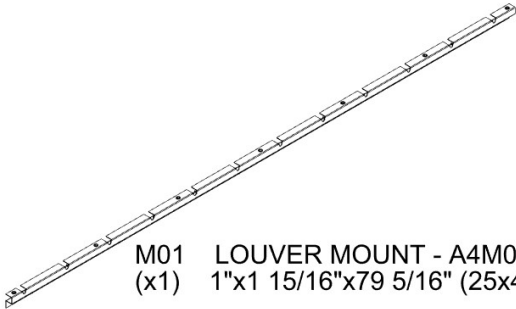

M01 LOUVER MOUNT - A4M01991
(x1) 1"x1 15/16"x79 5/16" (25x49x2015)

QTY	PartNo	Description
4	H101202	TORX PAN HEAD 1/4-20x3/4 ASSY

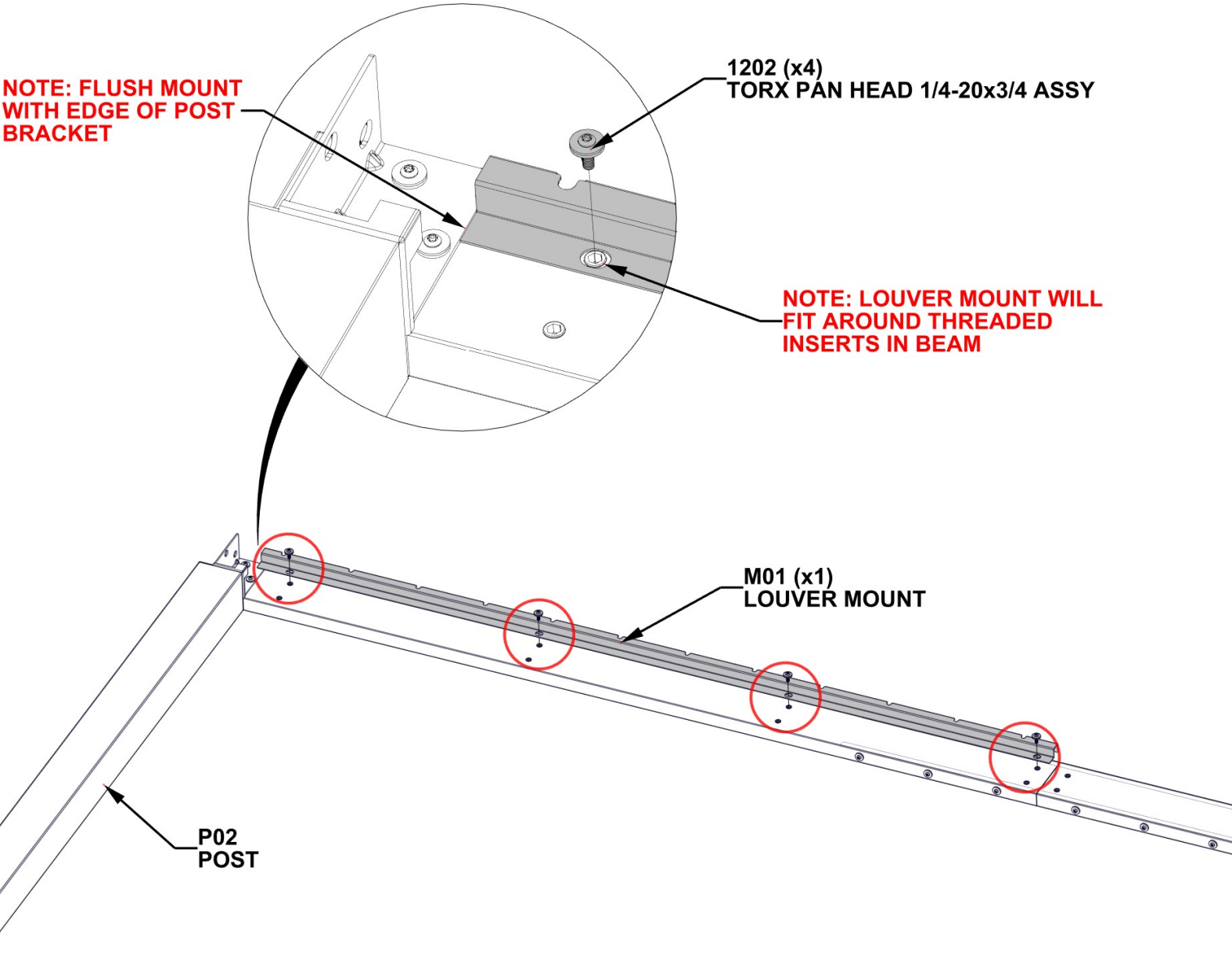

STEP 6 - LOUVER MOUNT ATTACHMENT

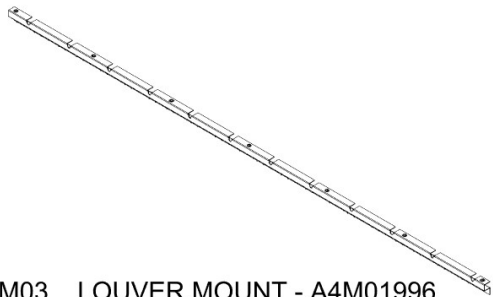

QTY	PartNo	Description
4	H101202	TORX PAN HEAD 1/4-20x3/4 ASSY

M03 LOUVER MOUNT - A4M01996
(x1) 1"x1 15/16"x79 5/16" (25x49x2015)

1202 (x4)
TORX PAN HEAD 1/4-20x3/4 ASSY

NOTE: LOUVER MOUNT WILL
FIT AROUND THREADED
INSERTS IN BEAM

NOTE: FLUSH MOUNT
WITH EDGE OF POST
BRACKET

M03 (x1)
LOUVER MOUNT

P01
POST

STEP 7A - GUTTER ASSEMBLY

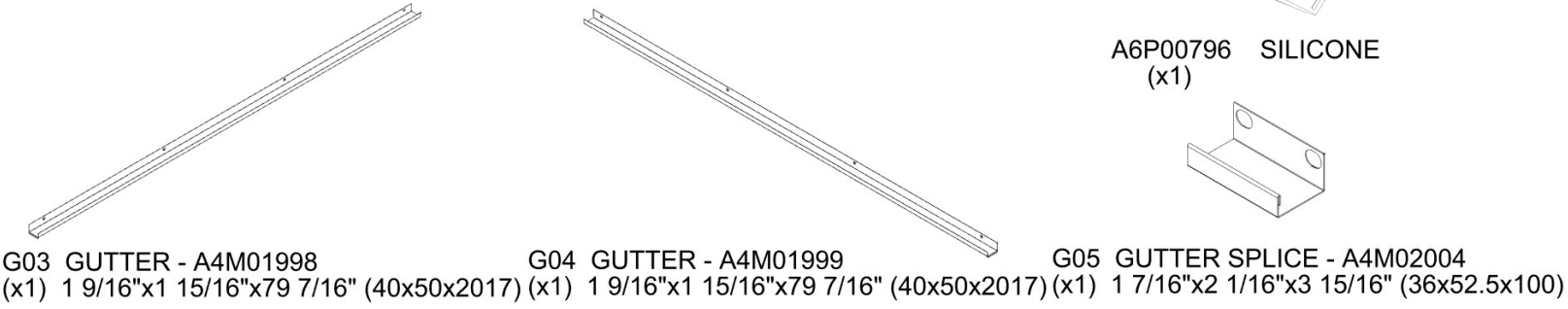

MEASURE APPROXIMATELY 1/2" [12.7mm] FROM EACH END OF GUTTER SPLICE AND APPLY A FINE BEAD OF SILICONE.

SLIDE BOTH G03 AND G04 GUTTERS INTO SPLICE UNTIL ENDS ARE ALMOST TOUCHING. WIPE EXCESS SILICONE USING A RAG OR PAPERTOWEL.

TIP: GLOVES ARE RECOMMENDED WHEN APPLYING SILICONE

MAKE SURE SURFACE OF GUTTER SPLICE IS CLEAN, DRY, AND FREE OF ANY DIRT/DEBRIS

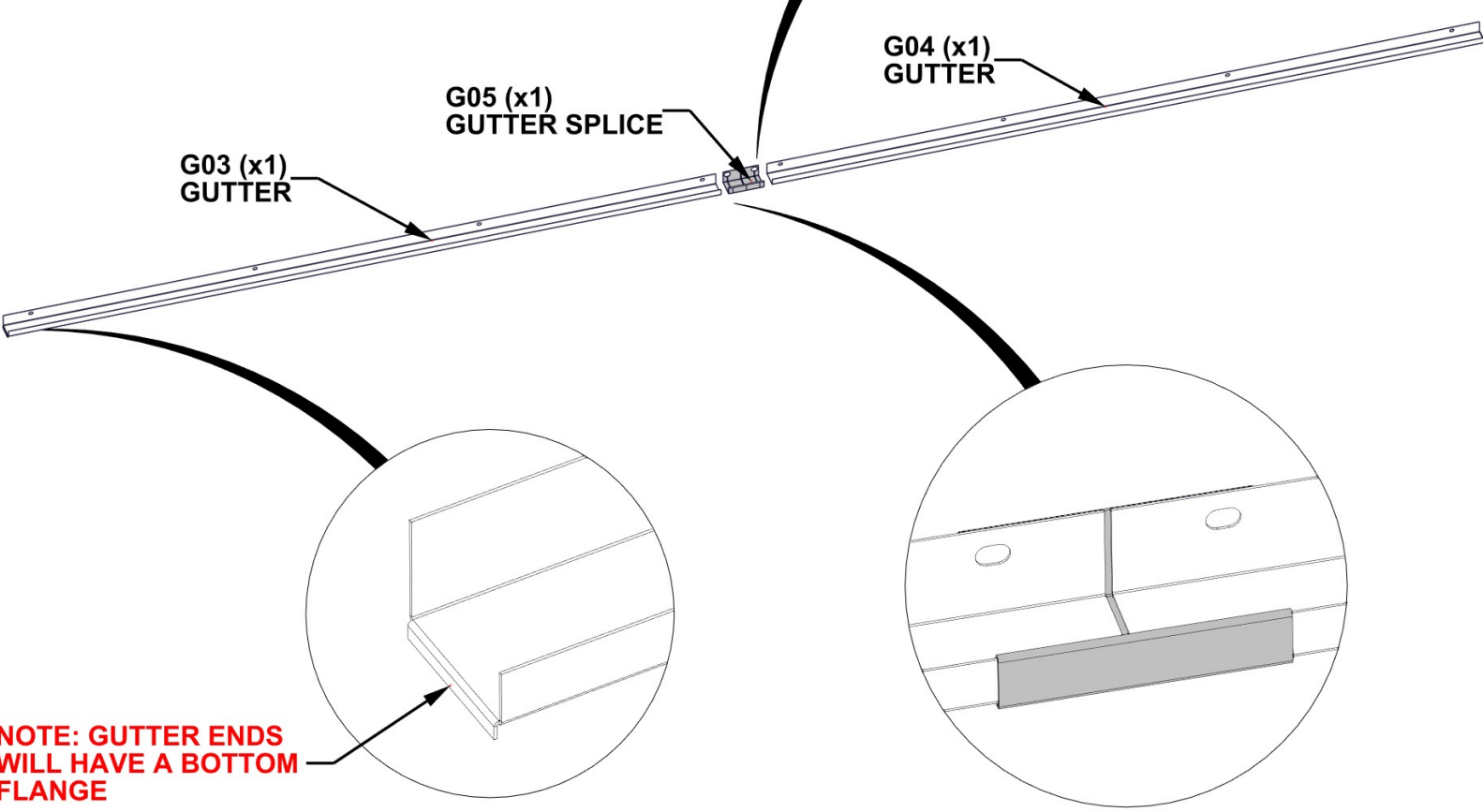
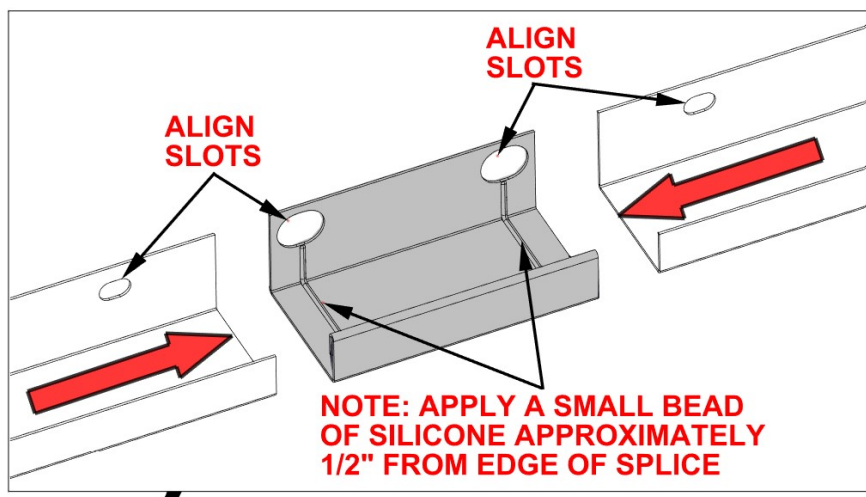

STEP 7B - GUTTER ATTACHMENT

QTY	PartNo	Description
8	H101202	TORX PAN HEAD 1/4-20x3/4 ASSY

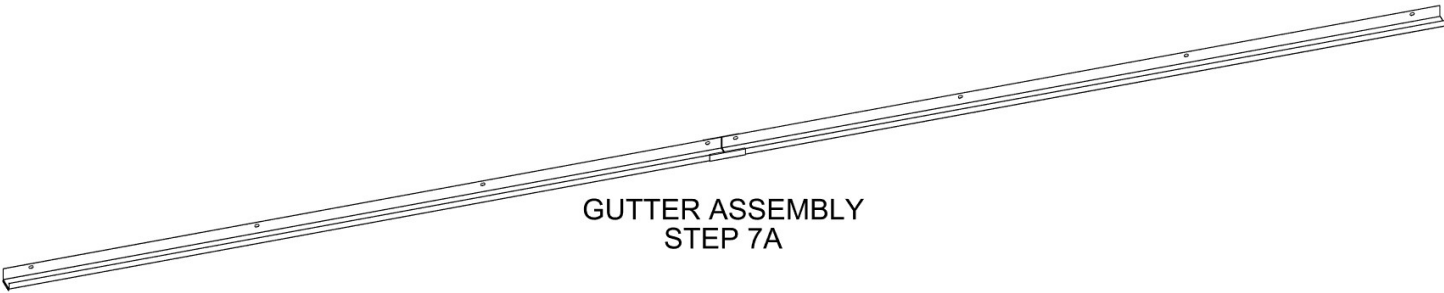

GUTTER ASSEMBLY
STEP 7A

WITH ATLEAST TWO PEOPLE ATTACH GUTTER ASSEMBLY
FROM PREVIOUS STEP TO BEAM.

MAKE SURE ENDS OF GUTTER SIT ON TOP SURFACE OF
EACH POST BRACKET.

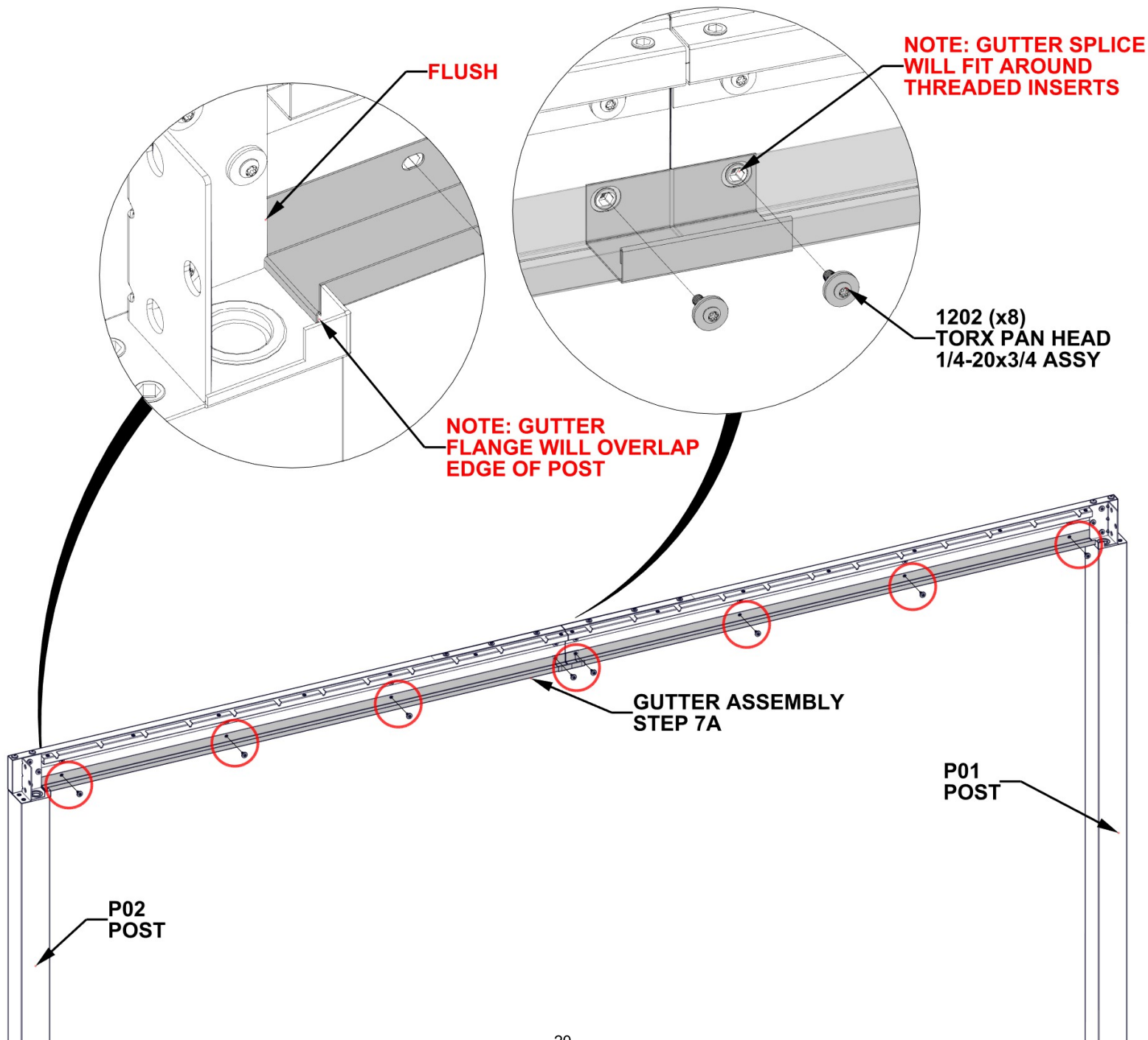

STEP 7C - GUTTER ATTACHMENT

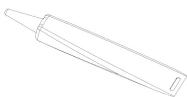

A6P00796 SILICONE
(x1)

APPLY A FINE BEAD OF SILICONE ALONG INSIDE SURFACE OF GUTTER WHERE TWO GUTTER PIECES MEET.

SMOOTH SILICONE ALONG SEAM, WIPING EXCESS USING A RAG OR PAPERTOWEL

TIP: GLOVES ARE RECOMMENDED WHEN APPLYING SILICONE.

MAKE SURE SURFACE OF GUTTER IS CLEAN, DRY, AND FREE OF ANY DIRT/DEBRIS

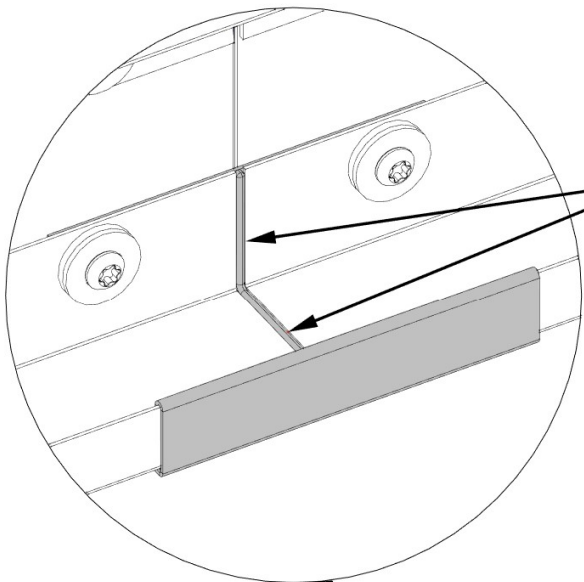

NOTE: APPLY A FINE BEAD OF SILICONE ALONG INSIDE SEAM OF GUTTER

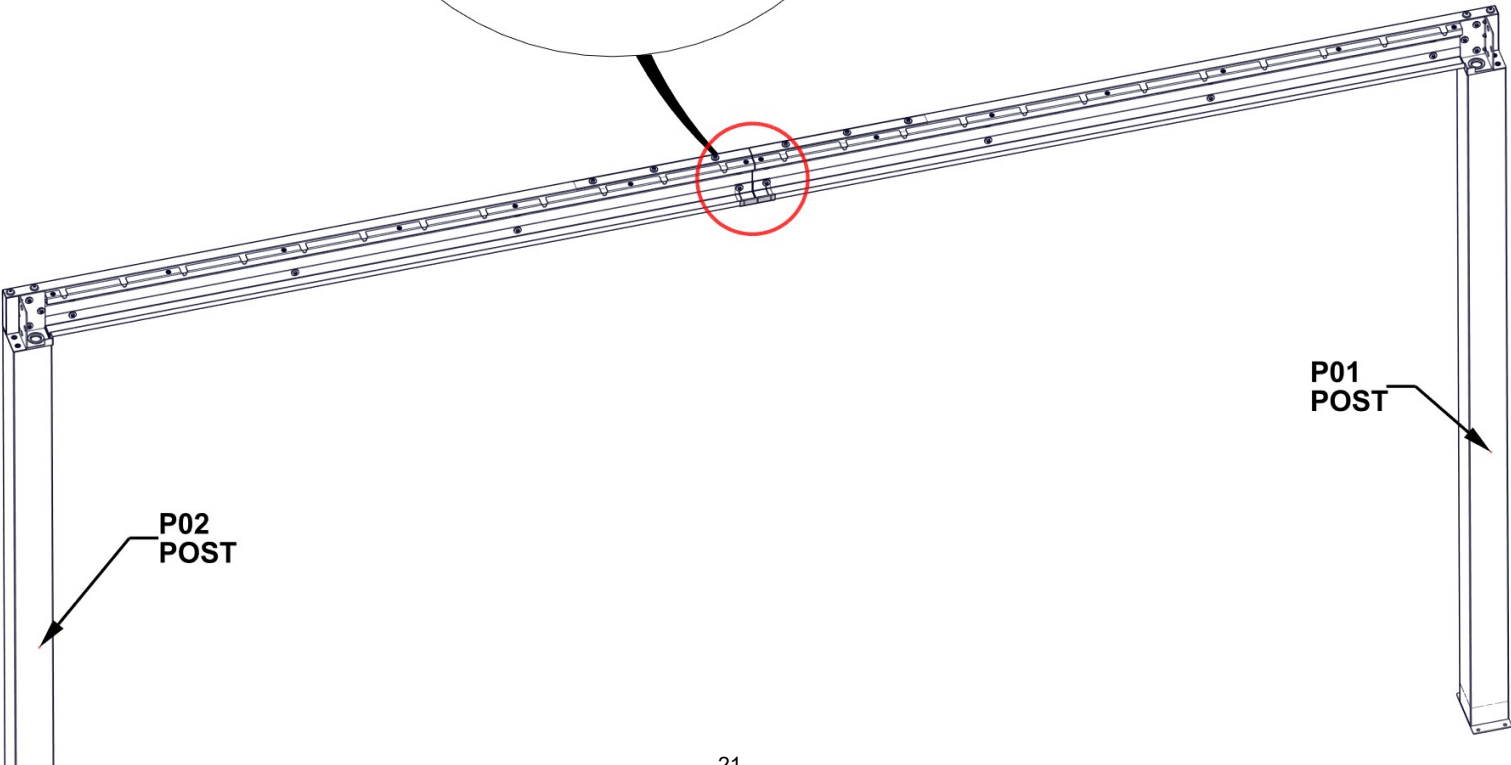

STEP 8A - FRAME ASSEMBLY

QTY	PartNo	Description
4	H101230	BOLT WH 5/16x6 S.S.

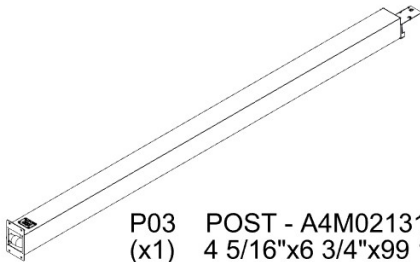

P03 POST - A4M02131
(x1) 4 5/16"x6 3/4"x99 1/2" (110x172x2527)

B01 BEAM - A4M01986
(x1) 1 7/16"x5 1/4"x114 1/2" (36x134x2910)

WITH ATLEAST TWO EXTRA PEOPLE, ATTACH B01 BEAM TO P02 AND P03 POST.

ALIGN SLOTS IN BEAM WITH THREADED INSERTS ON TOP PLATE. FLUSH ALL SIDES OF BEAM AND POST.

DO NOT TIGHTEN HARDWARE AT THIS STEP.

NOTE: LARGE SLOTS INDICATE
BOTTOM SURFACE OF BEAM.
SLOTS WILL FIT AROUND THREADED
INSERTS IN POST PLATE.

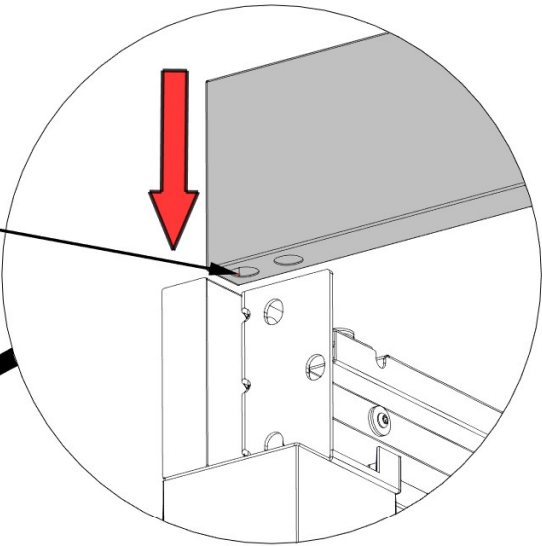

BACK VIEW

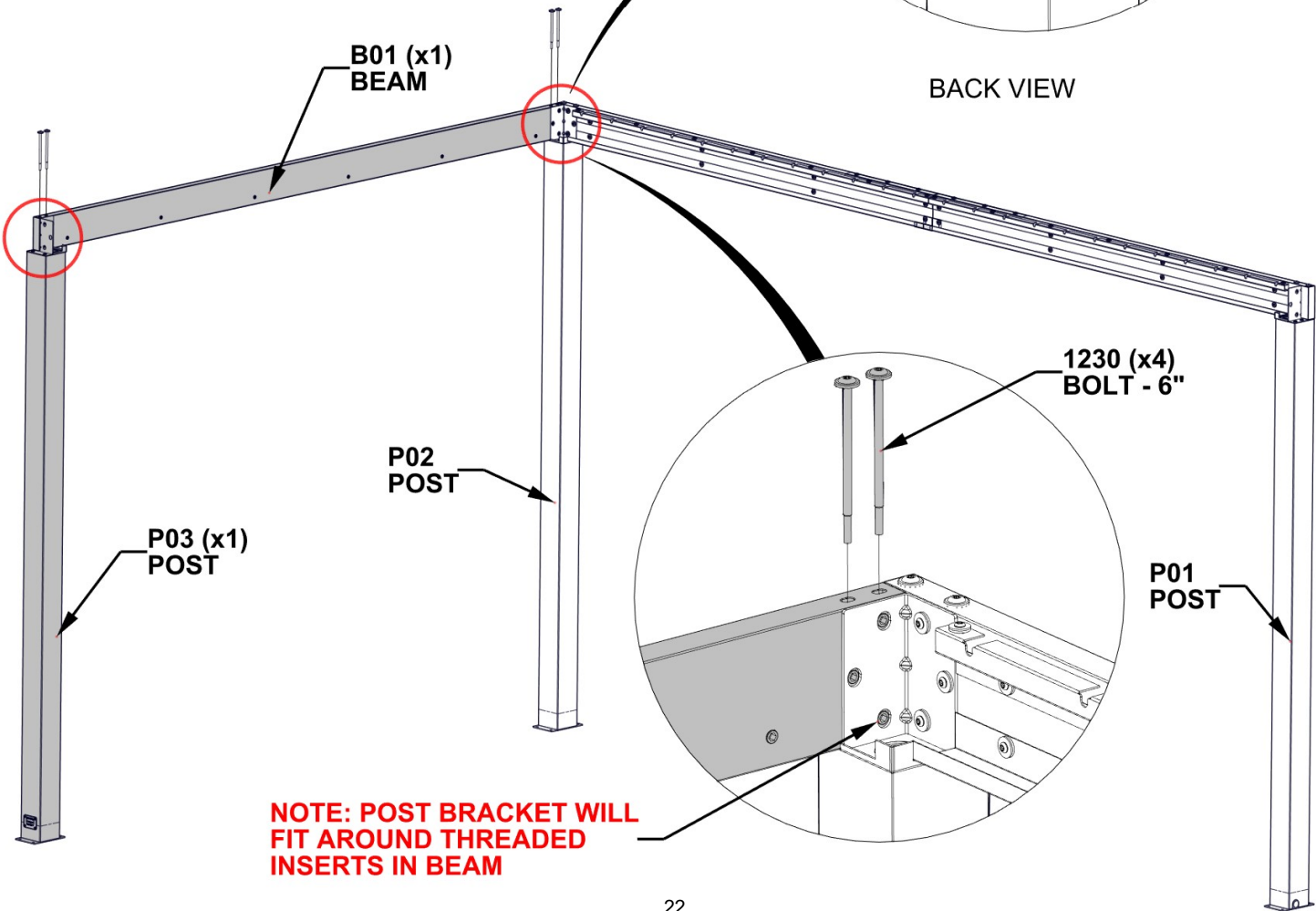

NOTE: POST BRACKET WILL
FIT AROUND THREADED
INSERTS IN BEAM

STEP 8B - FRAME ASSEMBLY

QTY	PartNo	Description
6	H101202	TORX PAN HEAD 1/4-20x3/4 ASSY

DO NOT TIGHTEN HARDWARE AT THIS STEP

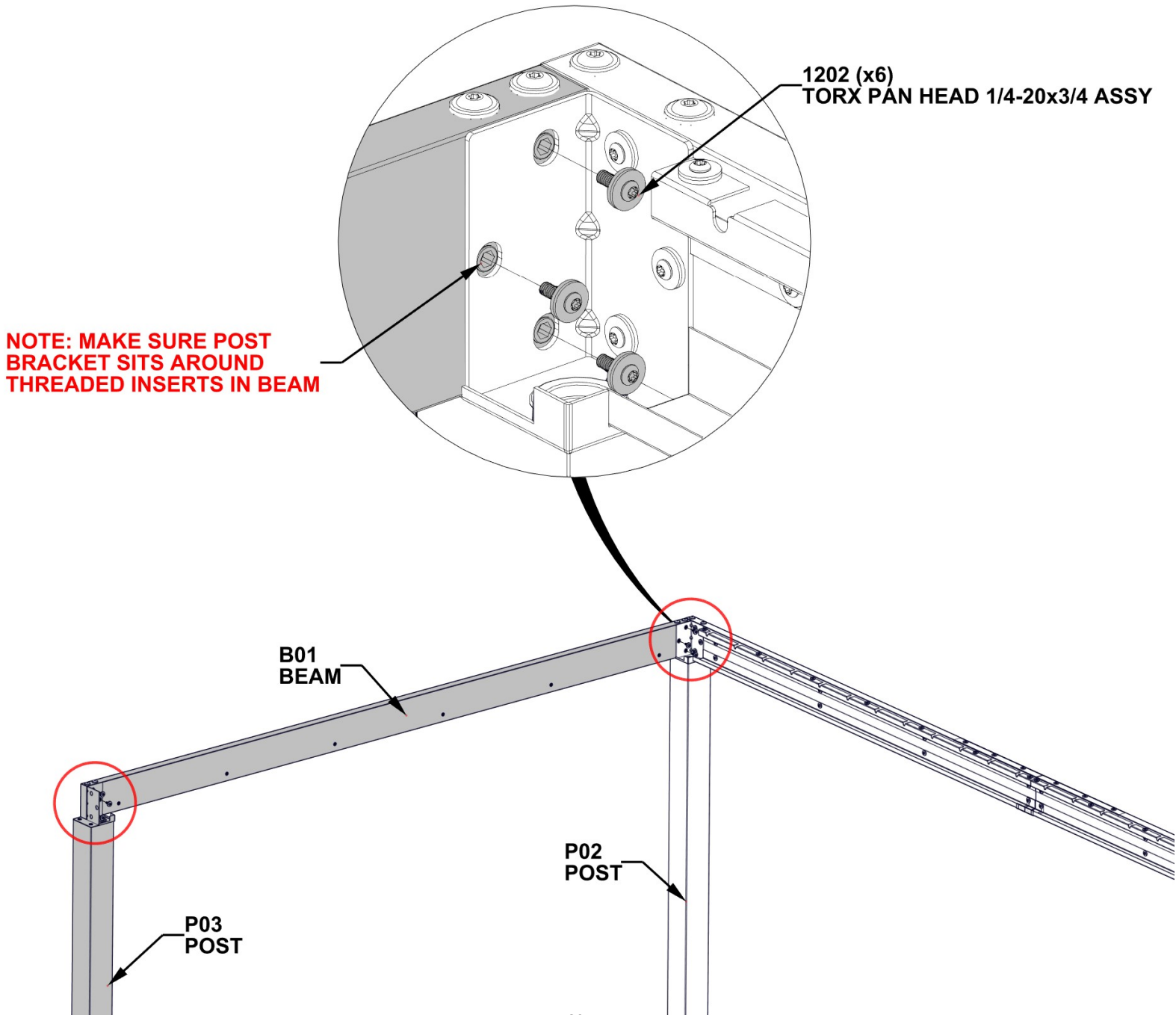

STEP 9 - GUTTER ATTACHMENT

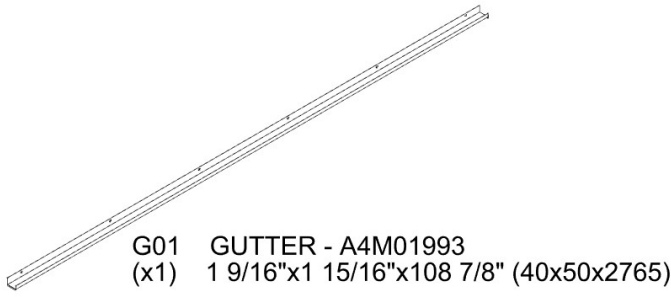

QTY	PartNo	Description
6	H101202	TORX PAN HEAD 1/4-20x3/4 ASSY

WITH AN ADDITIONAL PERSON, ATTACH GUTTER TO BEAM.
MAKE SURE ENDS OF GUTTER SIT ON TOP SURFACE OF EACH
POST BRACKET.

TIGHTEN ALL HARDWARE FROM PREVIOUS STEPS

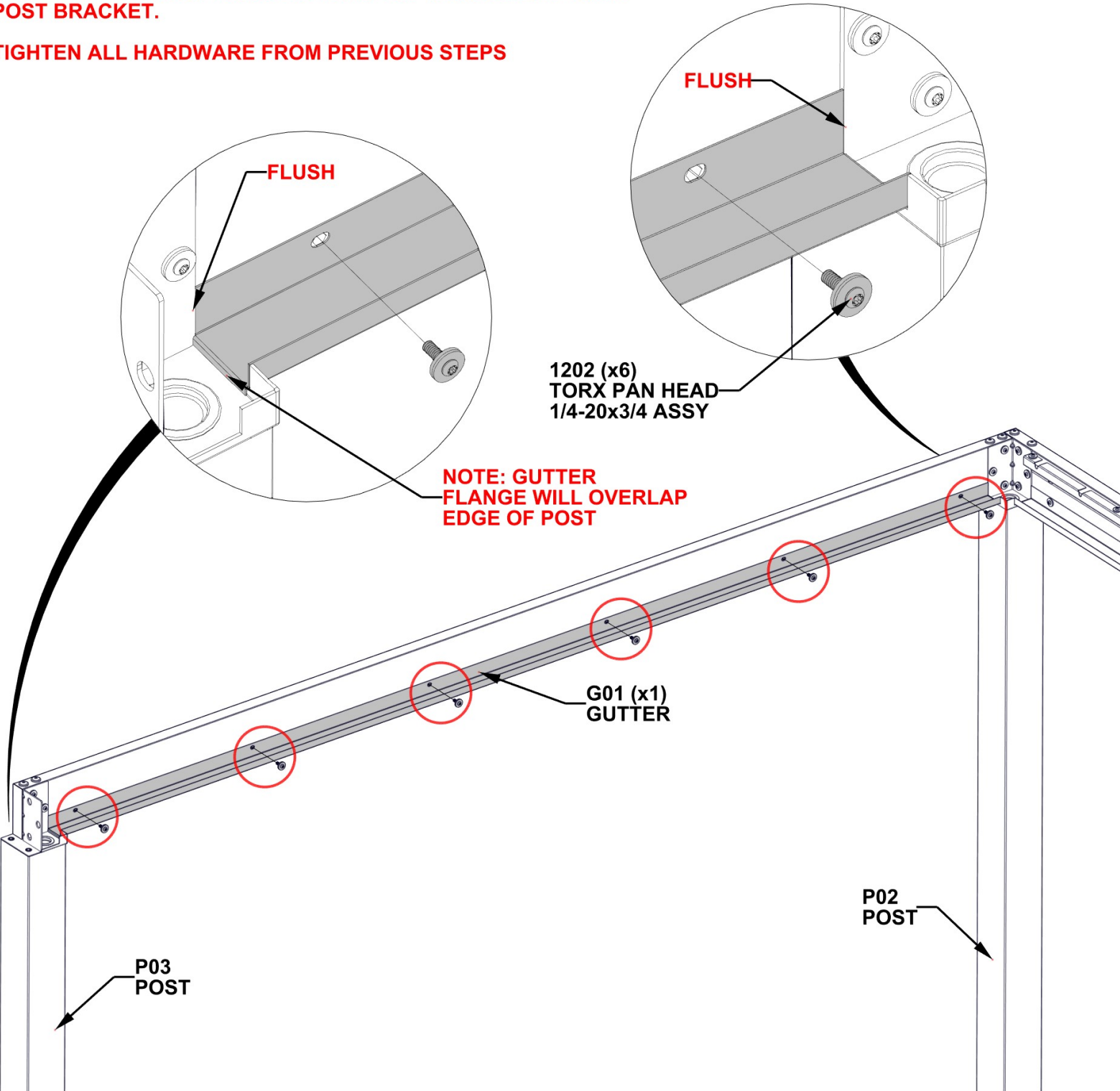

STEP 10A - FRAME ASSEMBLY

QTY	PartNo	Description
4	H101230	BOLT WH 5/16x6 S.S.

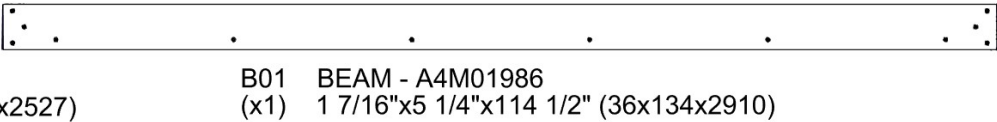
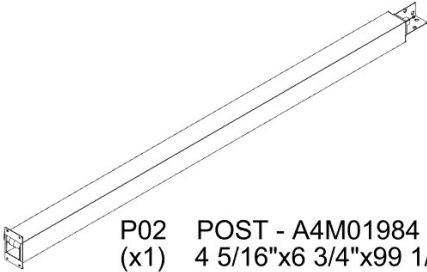

WITH ATLEAST TWO EXTRA PEOPLE, ATTACH B01 BEAM TO P02 AND P01 POST.

ALIGN SLOTS IN BEAM WITH THREADED INSERTS ON TOP PLATE. FLUSH ALL SIDES OF BEAM AND POST.

DO NOT TIGHTEN HARDWARE AT THIS STEP.

NOTE: LARGE SLOTS INDICATE BOTTOM SURFACE OF BEAM. SLOTS WILL FIT AROUND THREADED INSERTS IN POST PLATE.

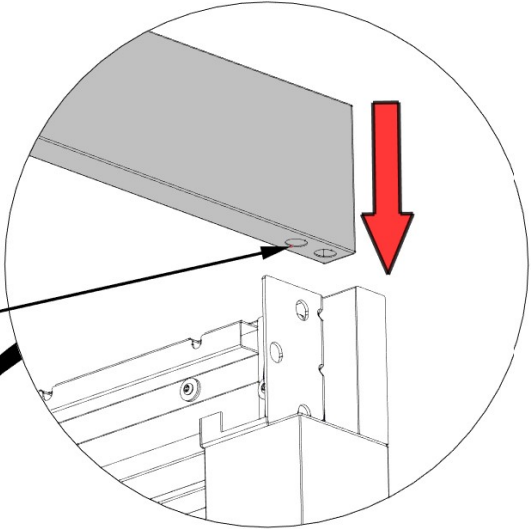

BACK VIEW

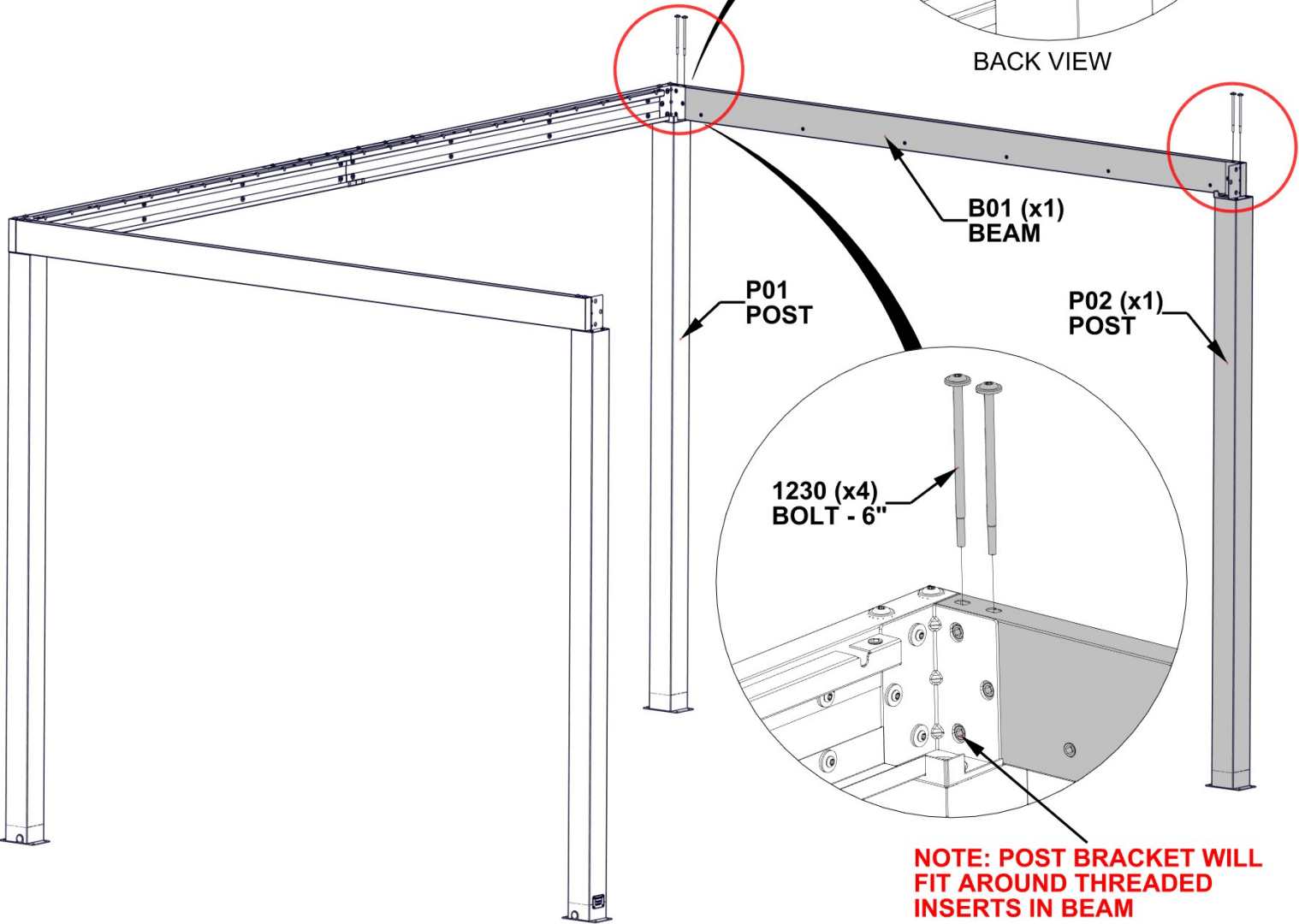

STEP 10B - FRAME ASSEMBLY

QTY	PartNo	Description
6	H101202	TORX PAN HEAD 1/4-20x3/4 ASSY

DO NOT TIGHTEN HARDWARE AT THIS STEP

NOTE: MAKE SURE POST
BRACKET SITS AROUND
THREADED INSERTS IN BEAM.

1202 (x6)
TORX PAN HEAD 1/4-20x3/4 ASSY

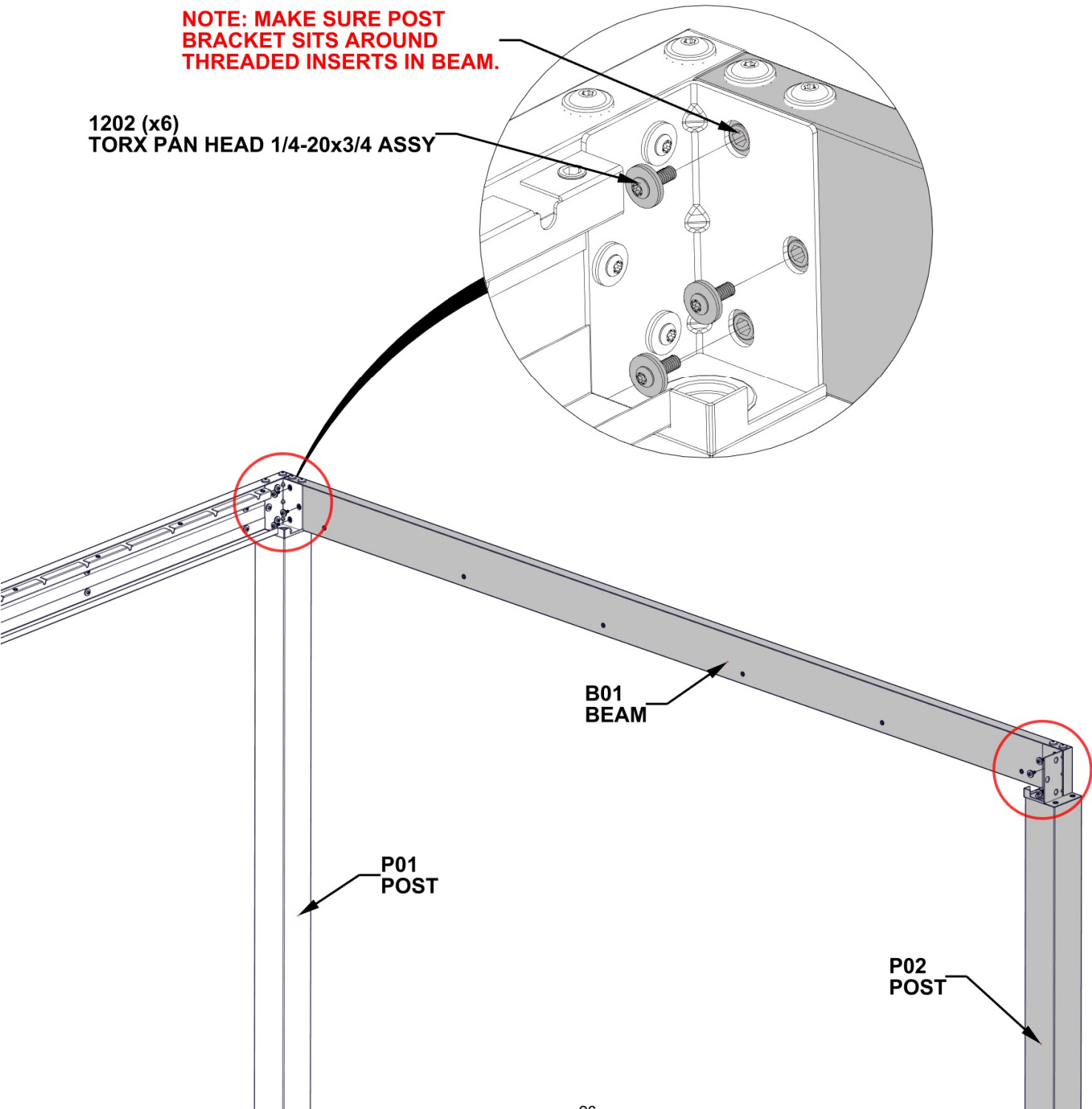

STEP 11 - GUTTER ATTACHMENT

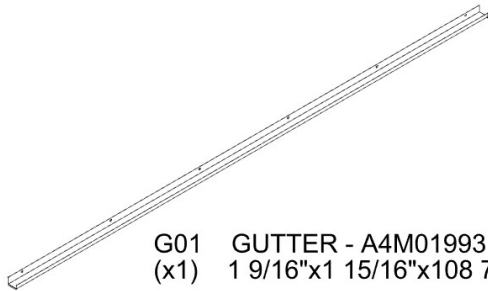

G01 GUTTER - A4M01993
(x1) 1 9/16"x1 15/16"x108 7/8" (40x50x2765)

QTY	PartNo	Description
6	H101202	TORX PAN HEAD 1/4-20x3/4 ASSY

WITH AN ADDITIONAL PERSON, ATTACH GUTTER TO BEAM.
MAKE SURE ENDS OF GUTTER SIT ON TOP SURFACE OF EACH
POST BRACKET.

TIGHTEN ALL HARDWARE FROM PREVIOUS STEPS

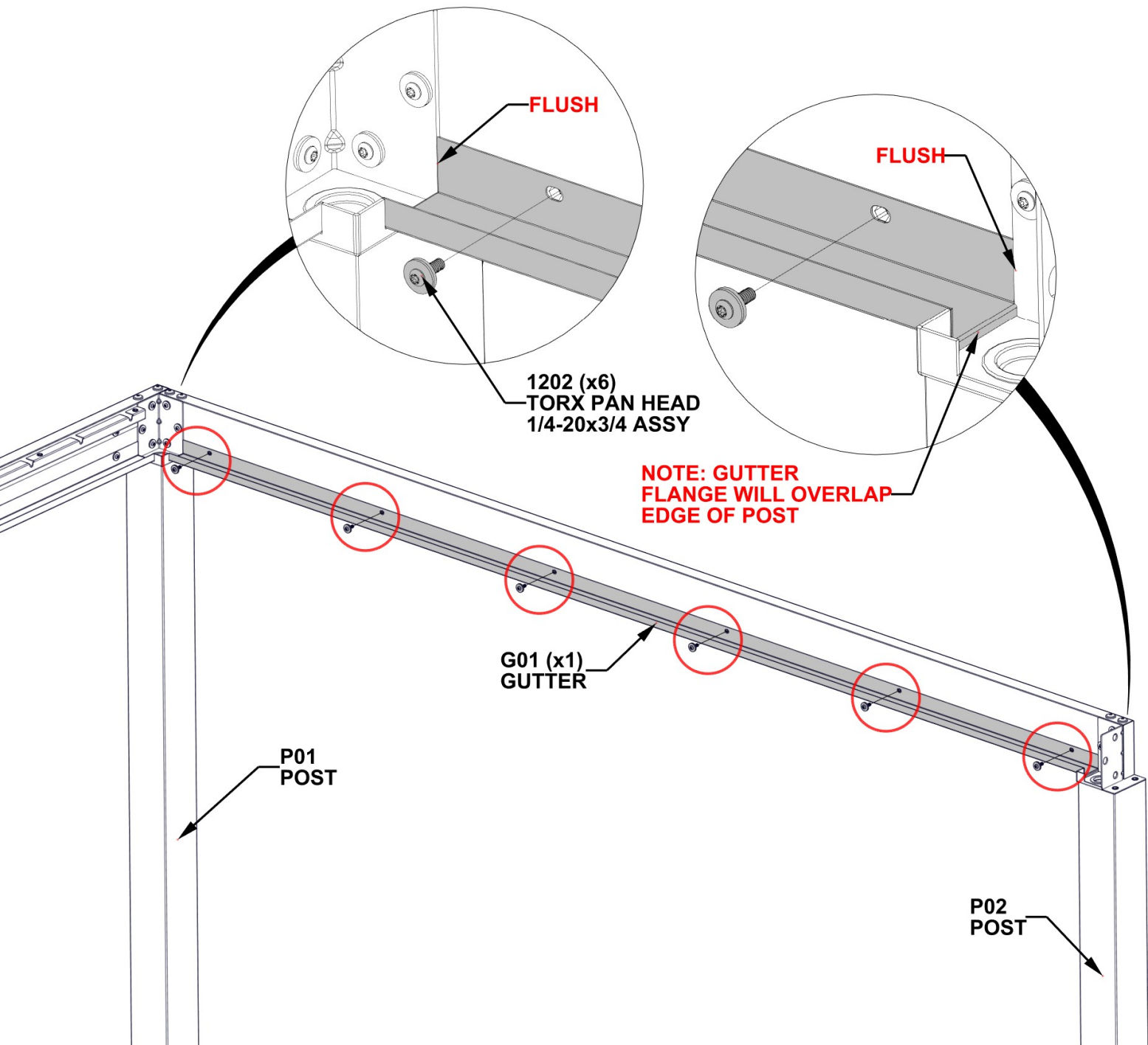

STEP 12 - BEAM ASSEMBLY

QTY	PartNo	Description
6	H101202	TORX PAN HEAD 1/4-20x3/4 ASSY



B03 BEAM - A4M01989
(x1) 1 7/16"x5 1/4"x83 11/16" (36x134x2126)

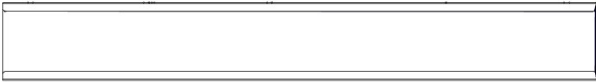

J1 SPLICE BRACKET - A4M02230
(x1) 1 5/16"x5 3/16"x39 3/8" (33.2x131.2x1000)

DO NOT TIGHTEN HARDWARE AT THIS STEP

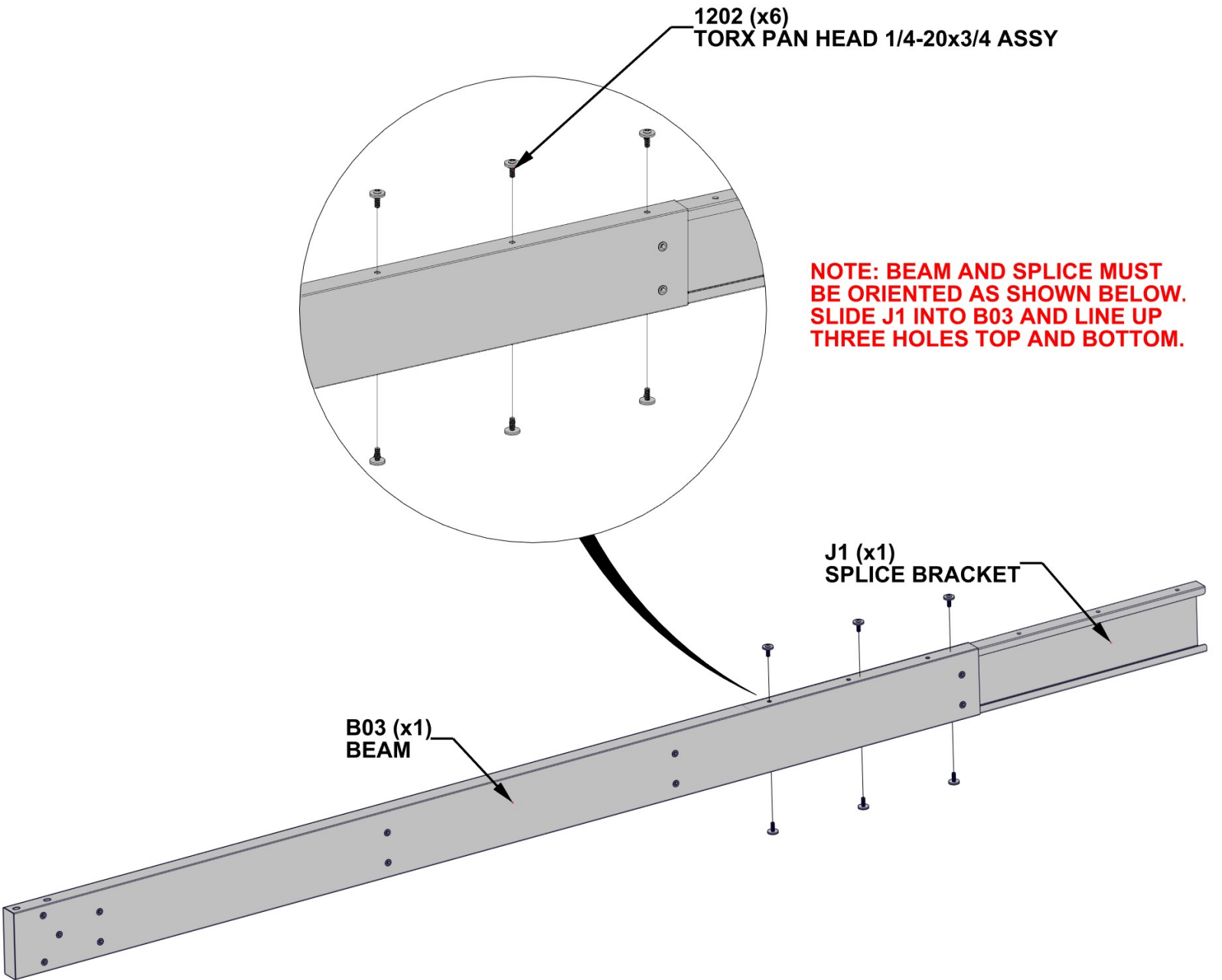

STEP 13 - BEAM ASSEMBLY

QTY	PartNo	Description
6	H101202	TORX PAN HEAD 1/4-20x3/4 ASSY



B04 BEAM - A4M01990
(x1) 1 7/16"x5 1/4"x83 11/16" (36x134x2126)

SLIDE B04 INTO SPLICE BRACKET.
GENTLY TAP ENDS OF ASSEMBLY WITH
RUBBER Mallet UNTIL GAP CLOSES,
THEN TIGHTEN ALL BOLTS ON BEAM.

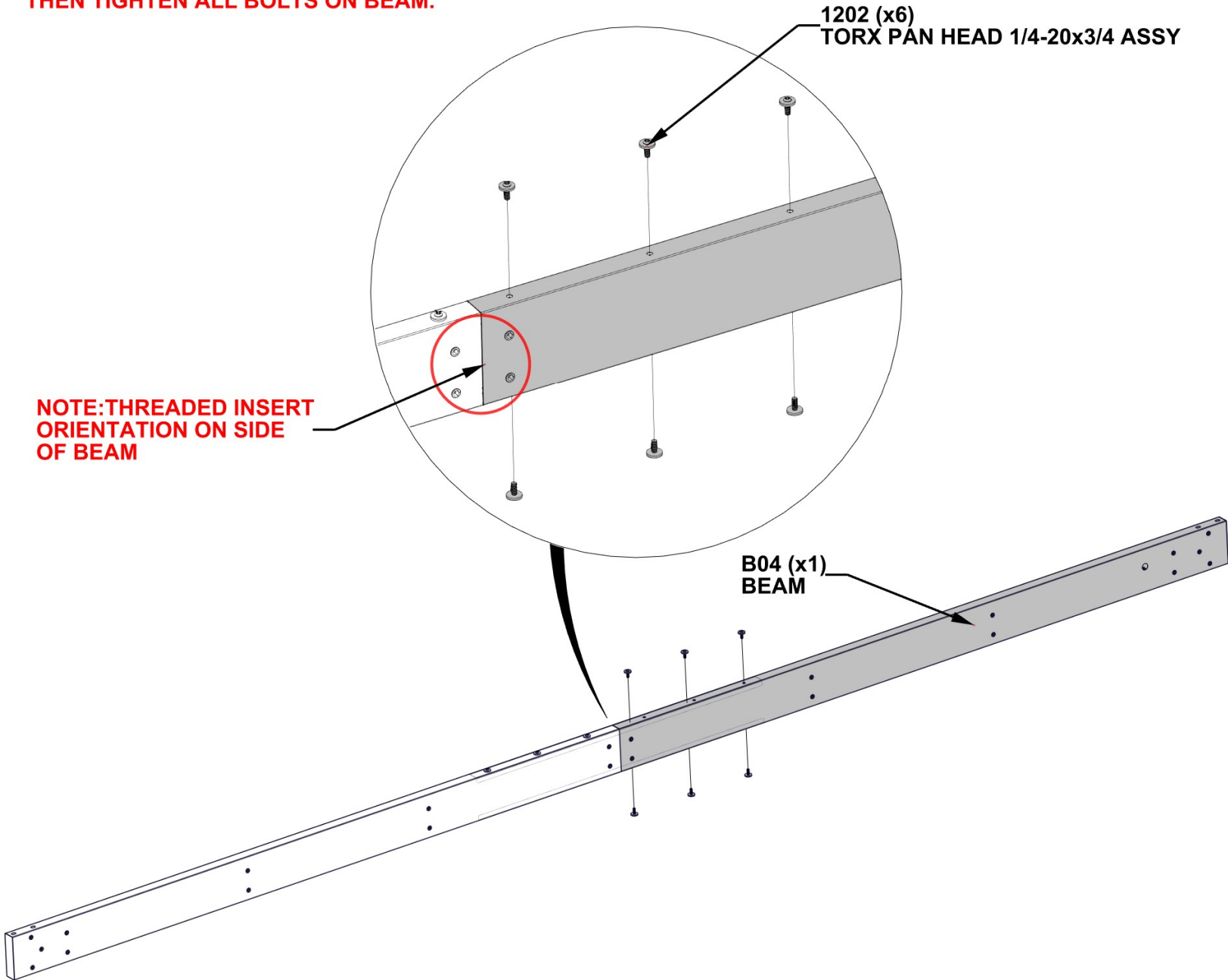

STEP 14A - FRAME ASSEMBLY

QTY	PartNo	Description
4	H101230	BOLT WH 5/16x6 S.S.

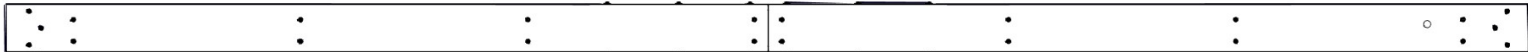

BEAM ASSEMBLY
STEP 12 -13

WITH ATLEAST TWO EXTRA PEOPLE, ATTACH BEAM ASSEMBLY FROM PREVIOUS STEPS TO P02 AND P03 POST.

ALIGN SLOTS IN BEAM WITH THREADED INSERTS ON TOP PLATE. FLUSH ALL SIDES OF BEAM AND POST.

DO NOT TIGHTEN HARDWARE AT THIS STEP.

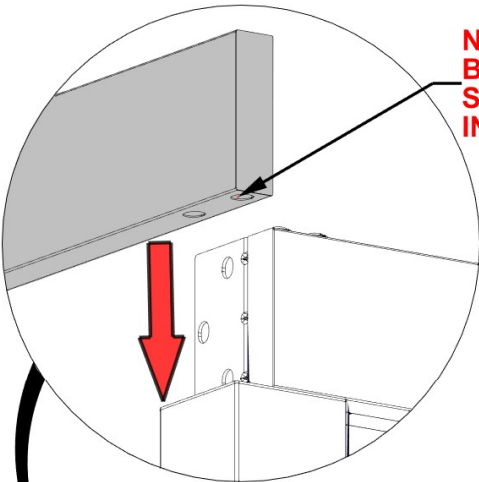

BACK VIEW

NOTE: LARGE SLOTS INDICATE
BOTTOM SURFACE OF BEAM.
SLOTS WILL FIT AROUND THREADED
INSERTS IN POST PLATE.

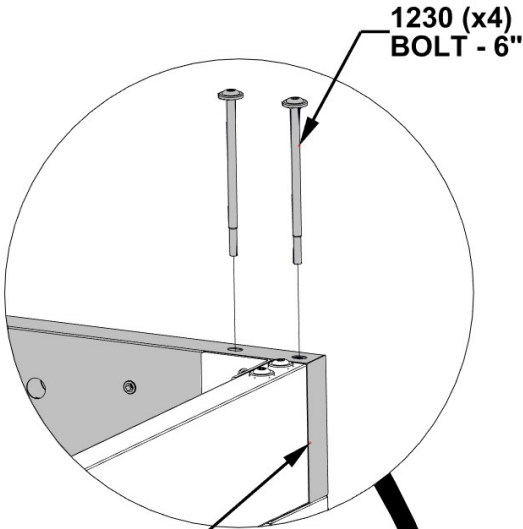
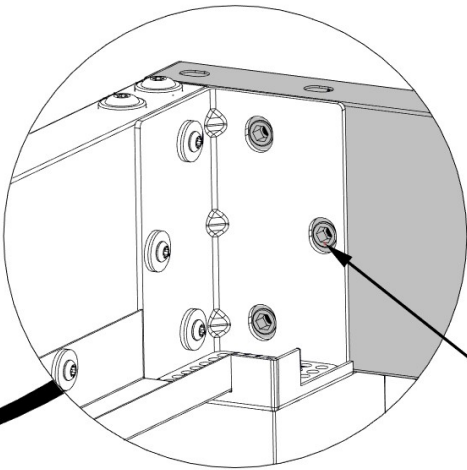

1230 (x4)
BOLT - 6"

FLUSH

NOTE: POST BRACKET WILL
FIT AROUND THREADED
INSERTS IN BEAM

BEAM ASSEMBLY
STEP 12 -13

P02
POST

P03
POST

STEP 14B - FRAME ASSEMBLY

QTY	PartNo	Description
6	H101202	TORX PAN HEAD 1/4-20x3/4 ASSY

TIGHTEN ALL HARDWARE FROM PREVIOUS STEPS

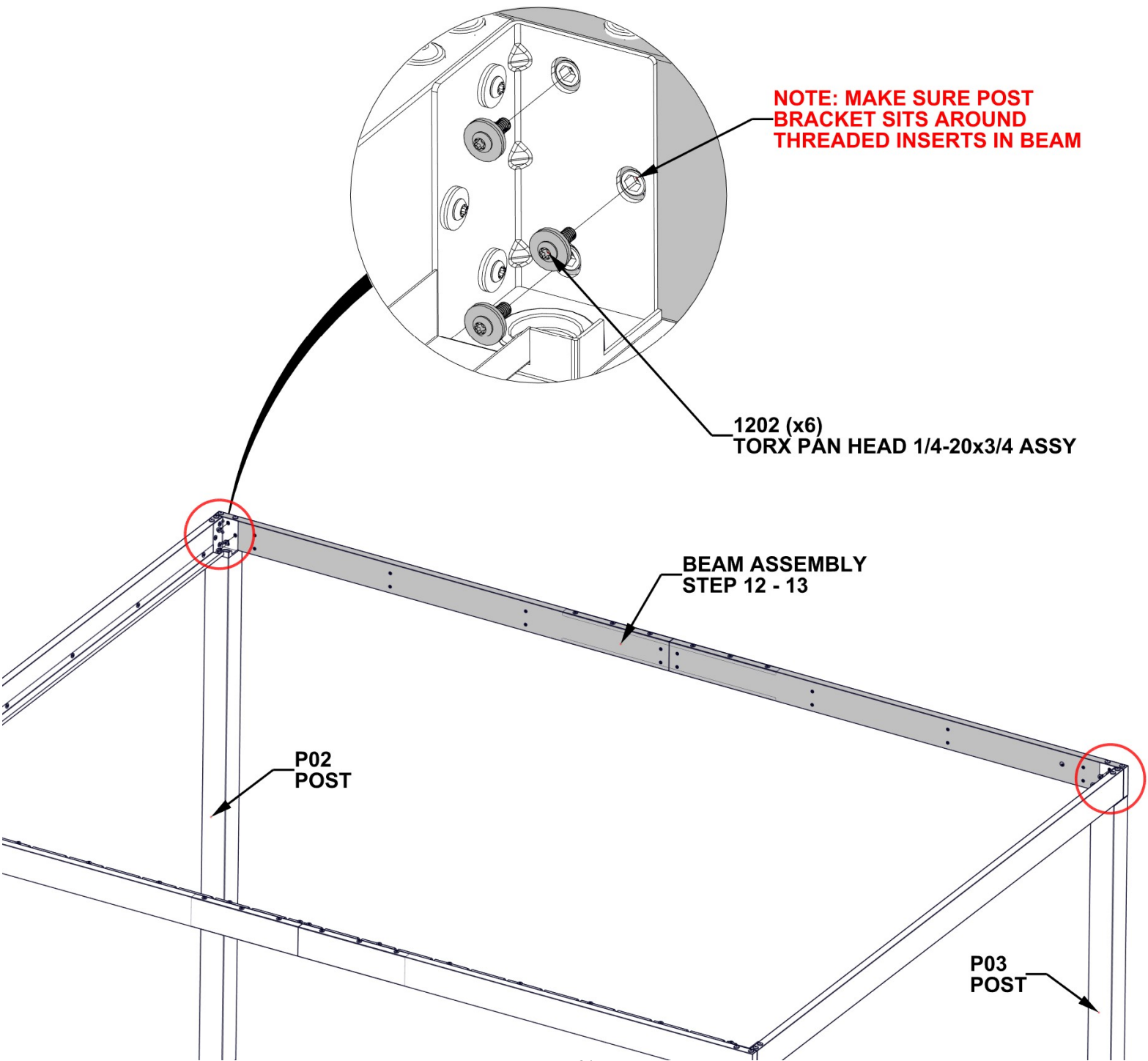

STEP 15 - LOUVER MOUNT ATTACHMENT

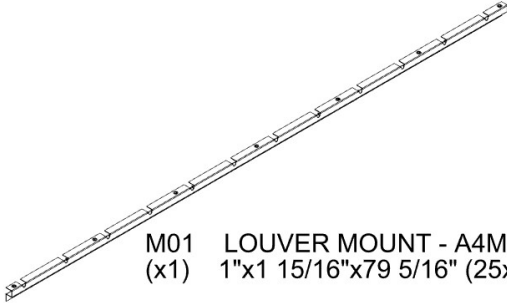

M01 LOUVER MOUNT - A4M01991
(x1) 1"x1 15/16"x79 5/16" (25x49x2015)

QTY	PartNo	Description
4	H101202	TORX PAN HEAD 1/4-20x3/4 ASSY

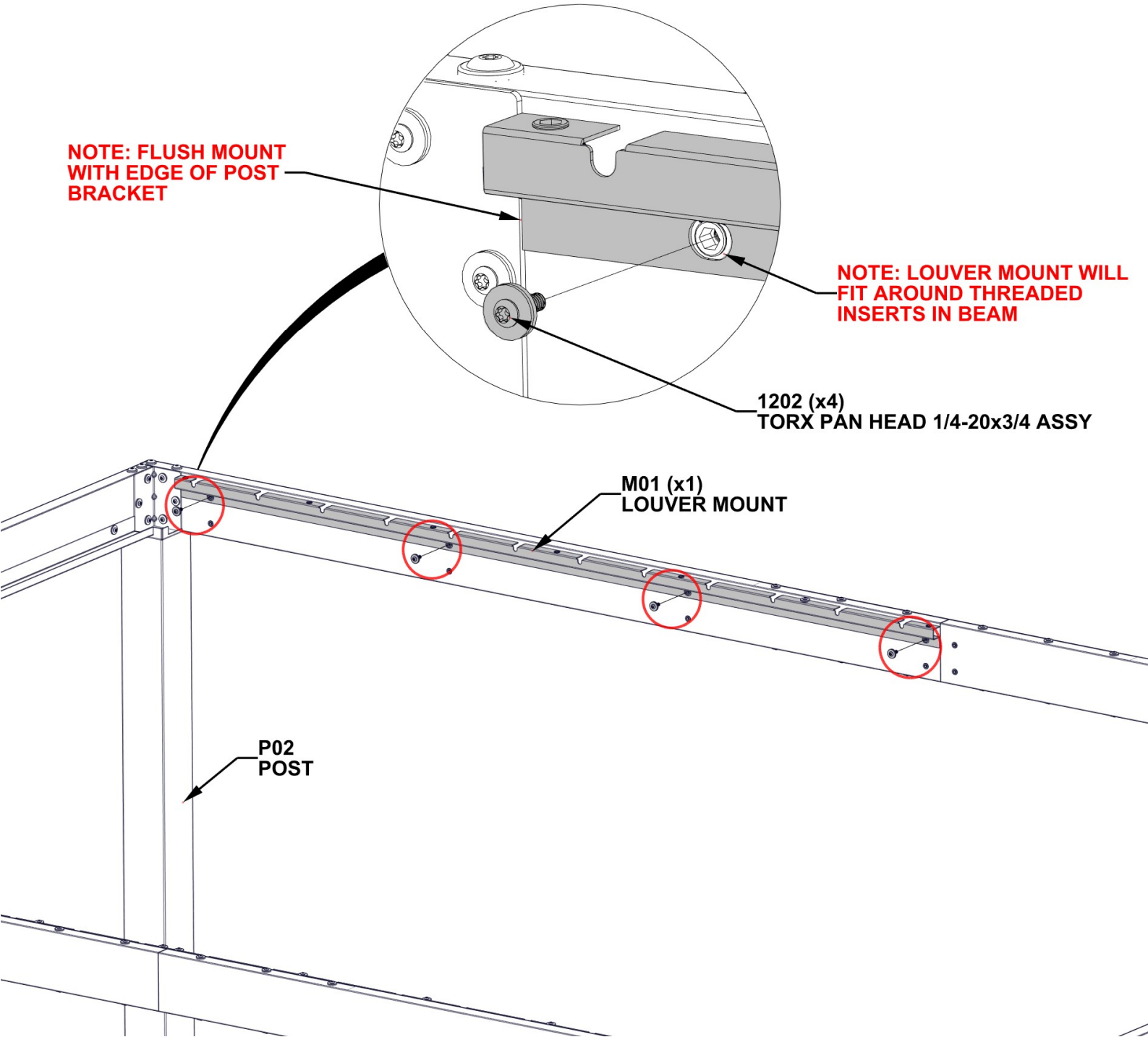

STEP 16 - LOUVER MOUNT ATTACHMENT

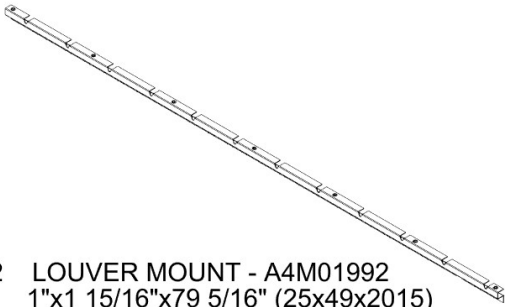

QTY	PartNo	Description
4	H101202	TORX PAN HEAD 1/4-20x3/4 ASSY

M02 LOUVER MOUNT - A4M01992
(x1) 1"x1 15/16"x79 5/16" (25x49x2015)

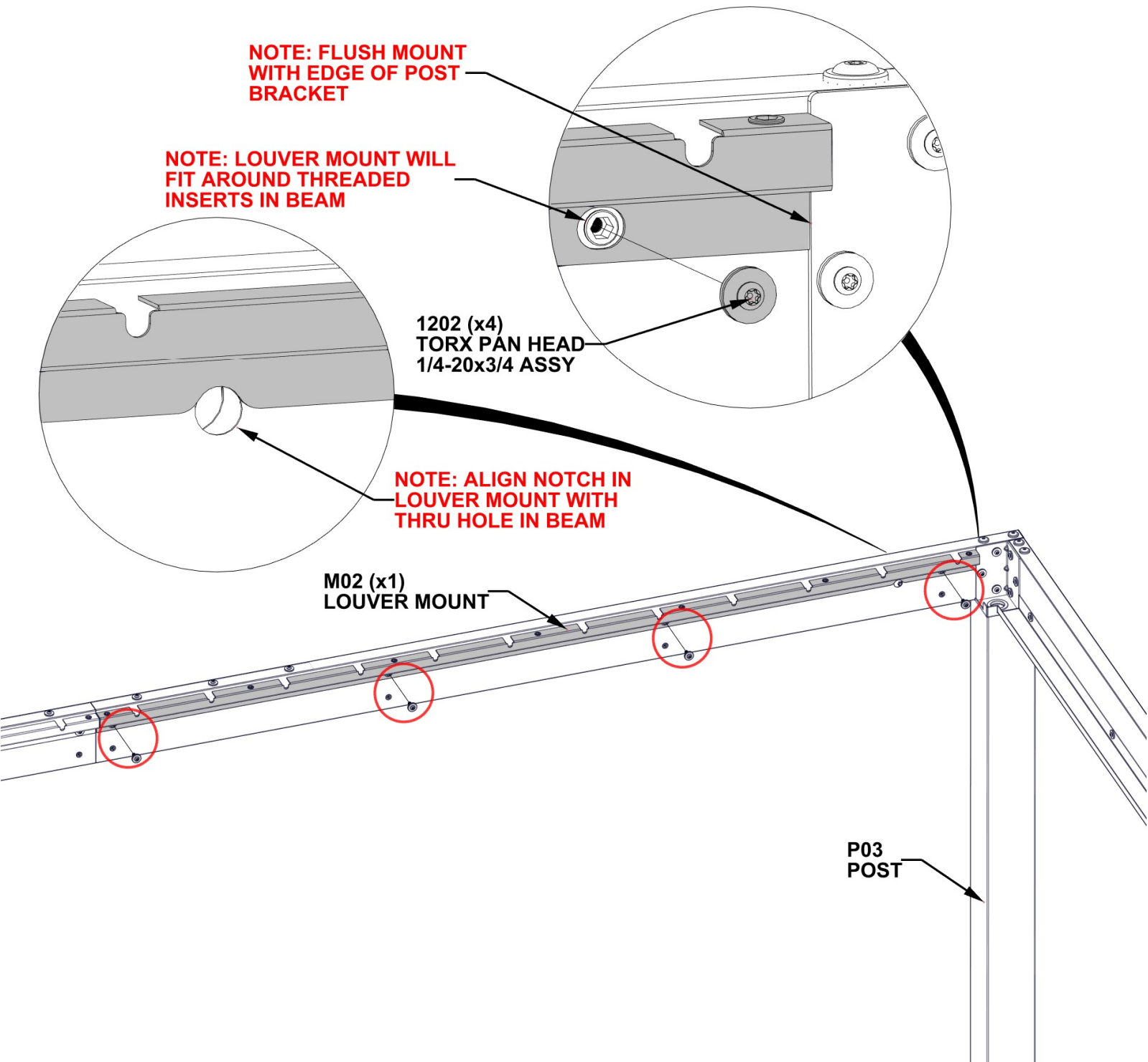

STEP 17A - GUTTER ASSEMBLY

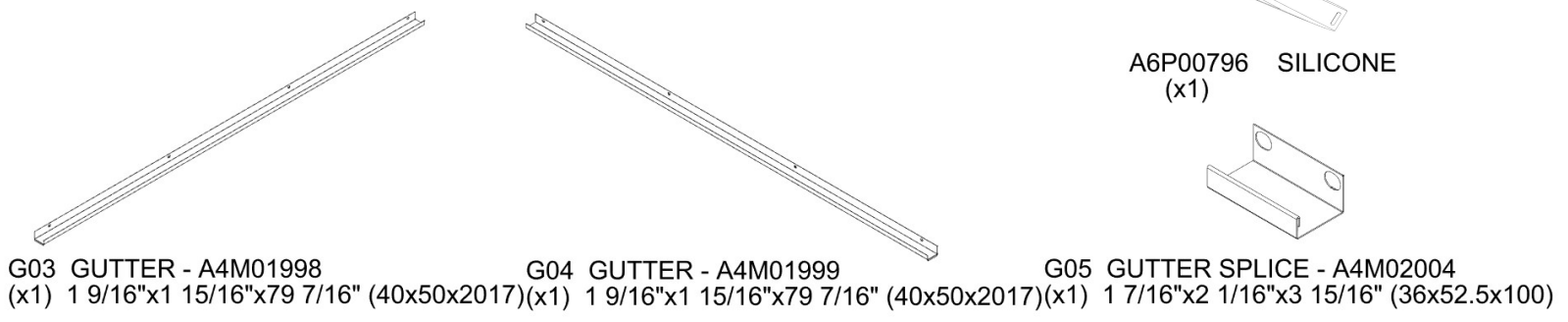

MEASURE APPROXIMATELY 1/2" [12.7mm] FROM EACH END OF GUTTER SPLICE AND APPLY A FINE BEAD OF SILICONE.

SLIDE BOTH G03 AND G04 GUTTERS INTO SPLICE UNTIL ENDS ARE ALMOST TOUCHING. WIPE EXCESS SILICONE USING A RAG OR PAPERTOWEL.

TIP: GLOVES ARE RECOMMENDED WHEN APPLYING SILICONE.

MAKE SURE SURFACE OF GUTTER SPLICE IS CLEAN, DRY, AND FREE OF ANY DIRT/DEBRIS

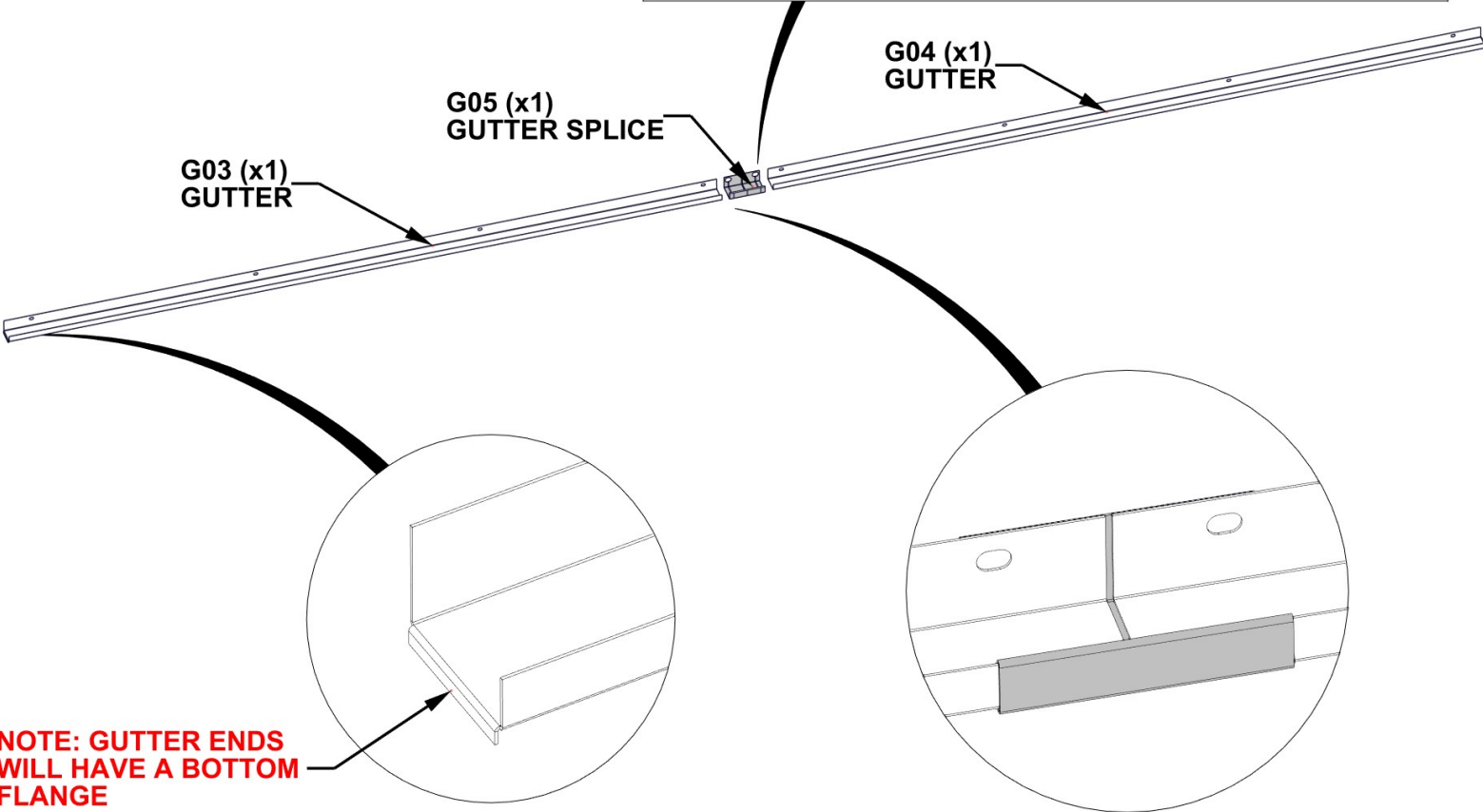
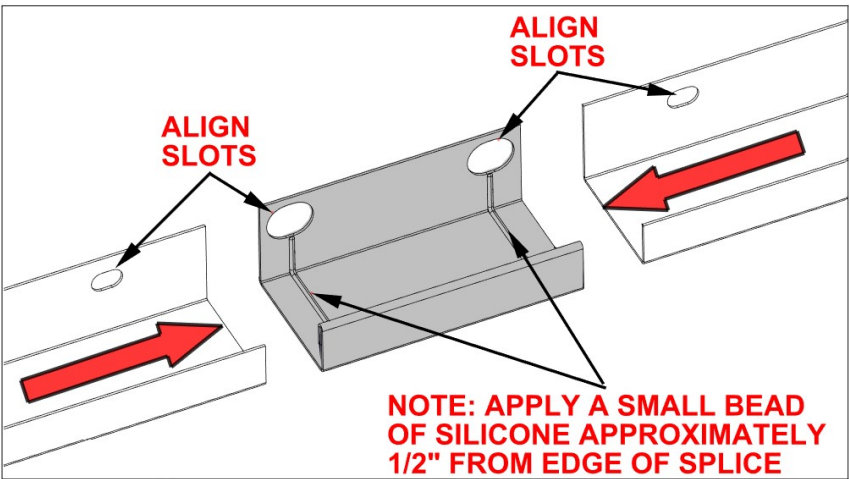

STEP 17B - GUTTER ATTACHMENT

QTY	PartNo	Description
8	H101202	TORX PAN HEAD 1/4-20x3/4 ASSY

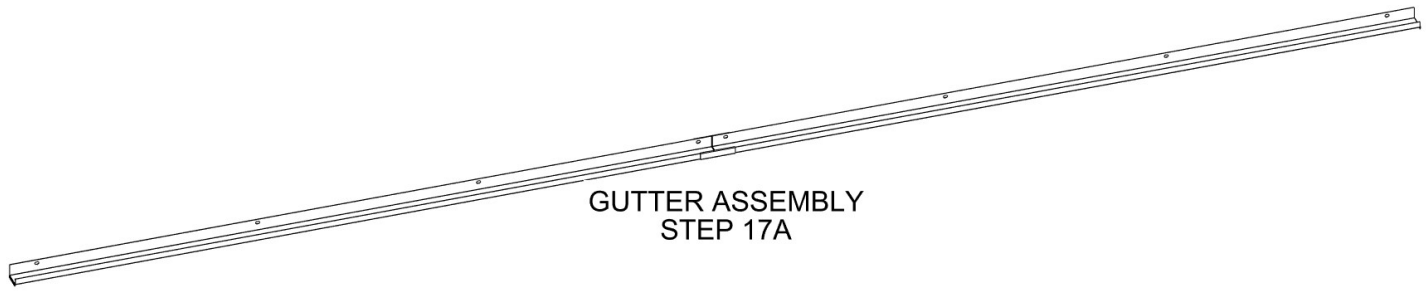

**WITH ATLEAST TWO PEOPLE ATTACH GUTTER ASSEMBLY
FROM PREVIOUS STEP TO BEAM.**

**MAKE SURE ENDS OF GUTTER SIT ON TOP SURFACE OF
EACH POST BRACKET.**

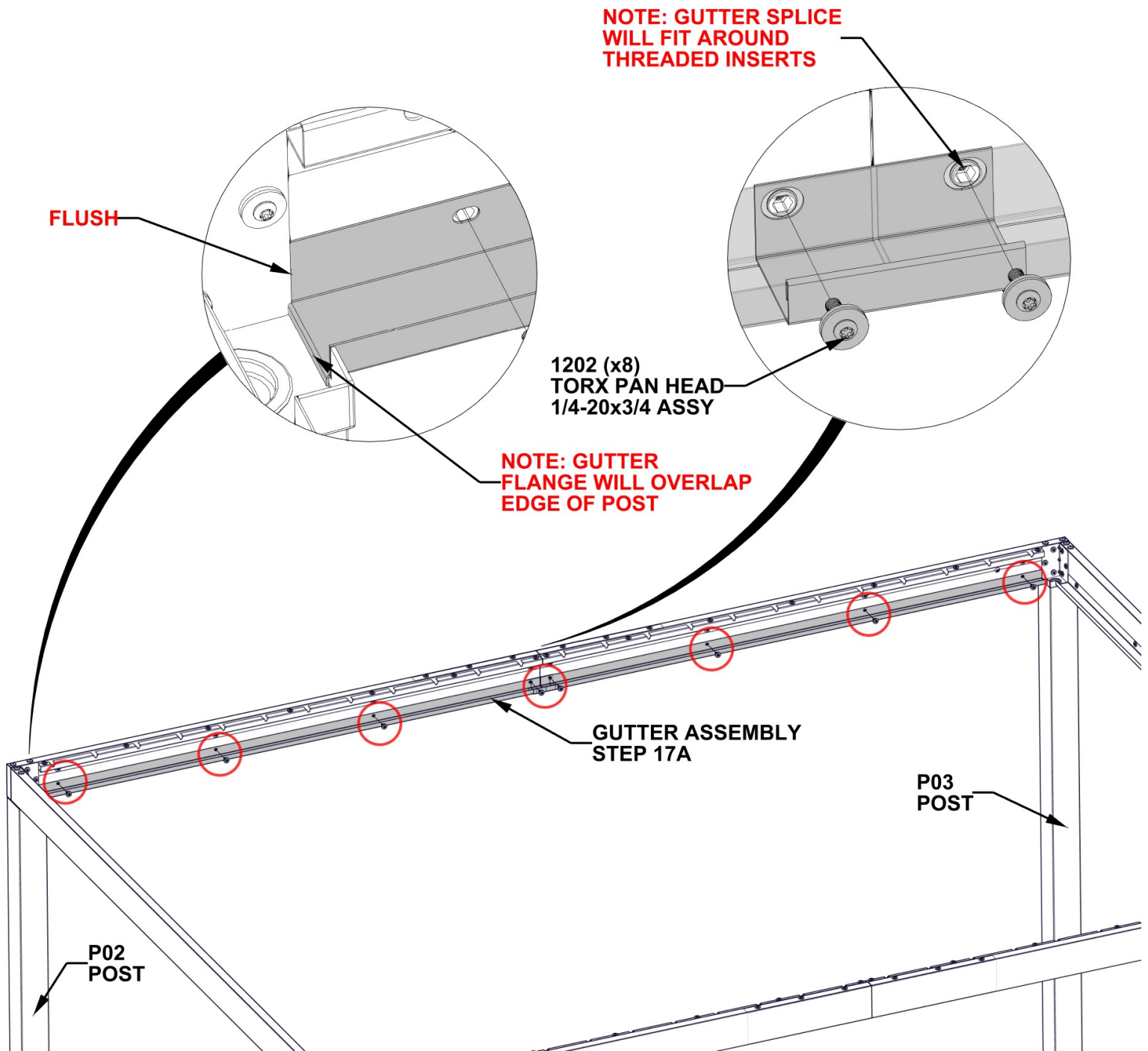

STEP 17C - GUTTER ATTACHMENT

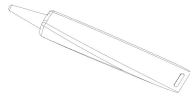

A6P00796 SILICONE
(x1)

APPLY A FINE BEAD OF SILICONE ALONG INSIDE SURFACE OF GUTTER WHERE TWO GUTTER PIECES MEET.

SMOOTH SILICONE ALONG SEAM, WIPING EXCESS USING A RAG OR PAPERTOWEL

TIP: GLOVES ARE RECCOMENDED WHEN APPLYING SILICONE.

MAKE SURE SURFACE OF GUTTER IS CLEAN, DRY, AND FREE OF ANY DIRT/DEBRIS.

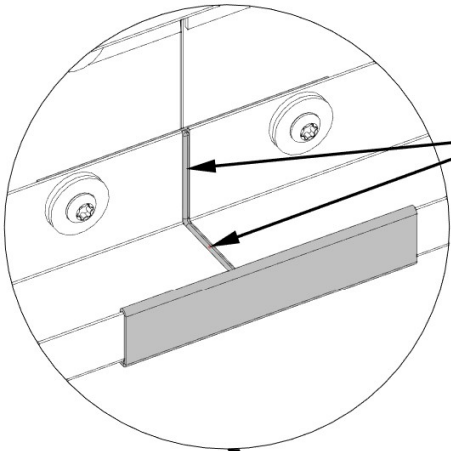

NOTE: APPLY A FINE BEAD OF SILICONE ALONG INSIDE SEAM OF GUTTER

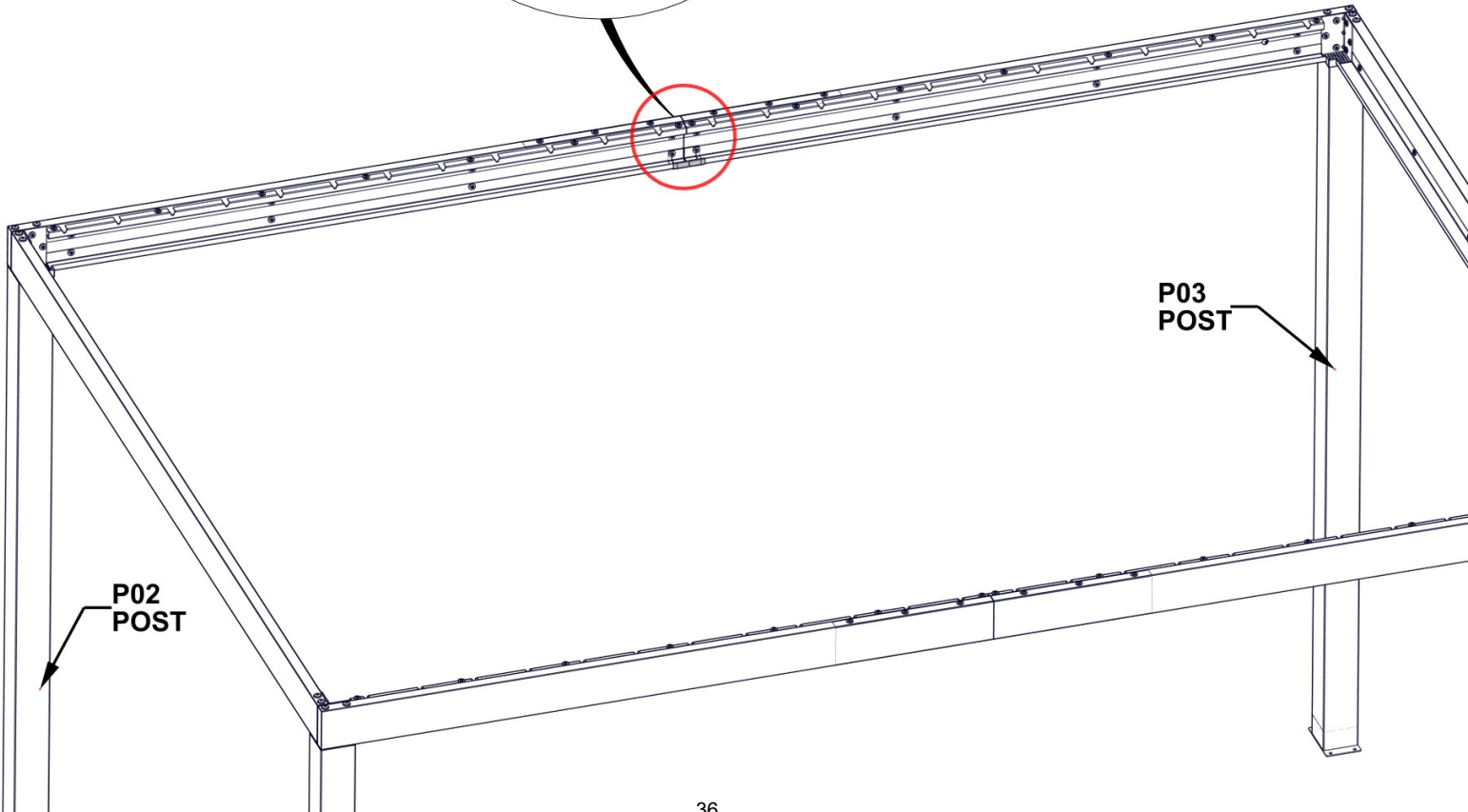

STEP 18 - SQUARE STRUCTURE

**CRITICAL: SQUARE ASSEMBLY BEFORE PROCEEDING TO NEXT STEPS.
ONCE SQUARE, MAKE SURE ALL HARDWARE HAS BEEN
TIGHTENED FROM PREVIOUS STEPS.**

MEASUREMENTS TAKEN FROM OUTSIDE CORNER TO OUTSIDE CORNER OF STRUCTURE

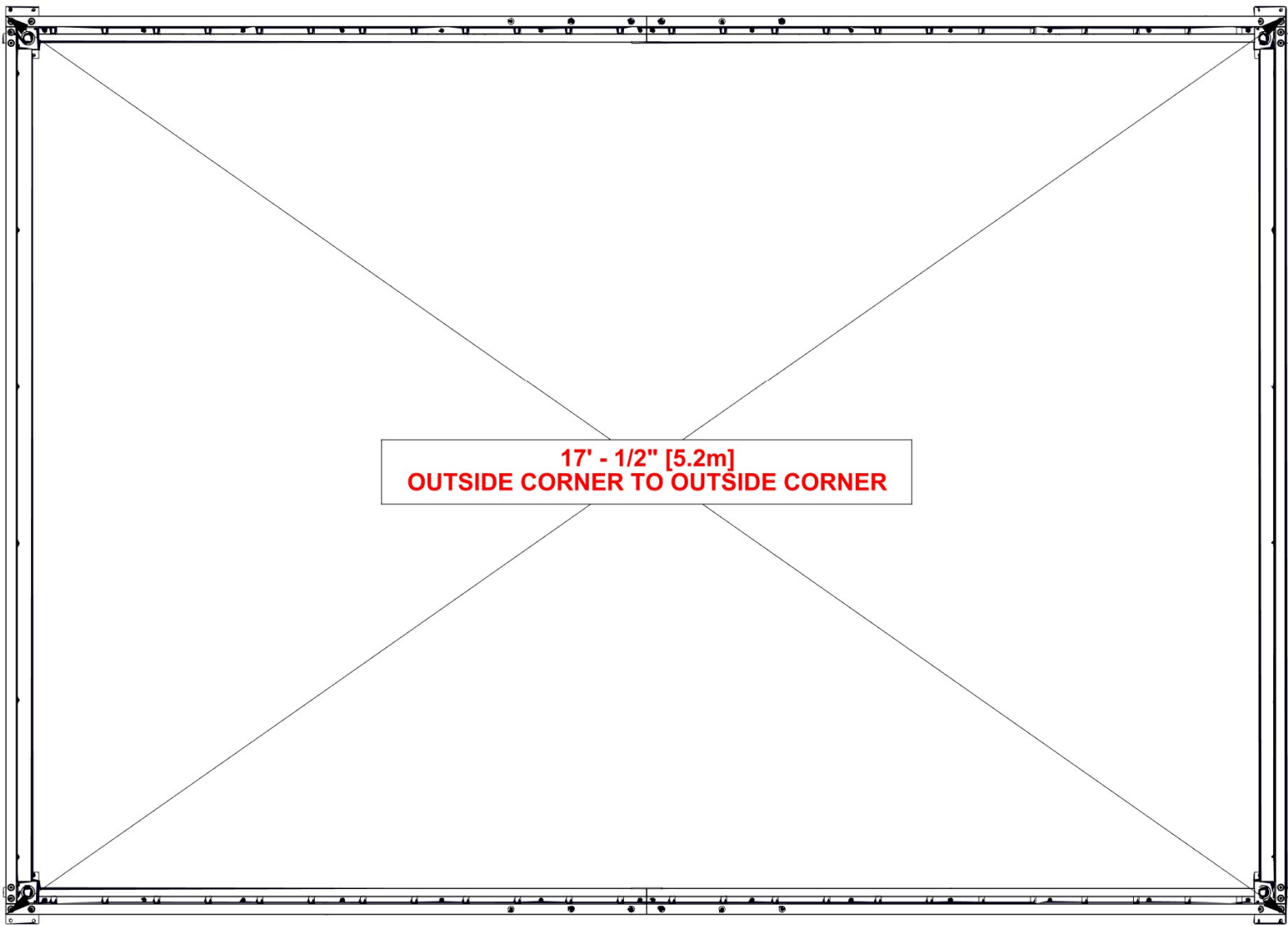

STEP 19 - GUTTER SEALANT

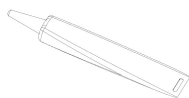

A6P00796 SILICONE
(x1)

APPLY A FINE BEAD OF SILICONE ALONG INSIDE SURFACE OF GUTTER WHERE GUTTER PIECES MEET POST.

SMOOTH SILICONE, WIPING EXCESS USING A RAG OR PAPER TOWEL

REPEAT THIS STEP FOR ALL GUTTER ATTACHMENT POINTS AT EACH POST

TIP: GLOVES ARE RECOMMENDED WHEN APPLYING SILICONE.

MAKE SURE SURFACE OF GUTTER IS CLEAN, DRY, AND FREE OF ANY DIRT/DEBRIS

NOTE: APPLY A FINE BEAD OF SILICONE TO PREVENT WATER FROM LEAKING

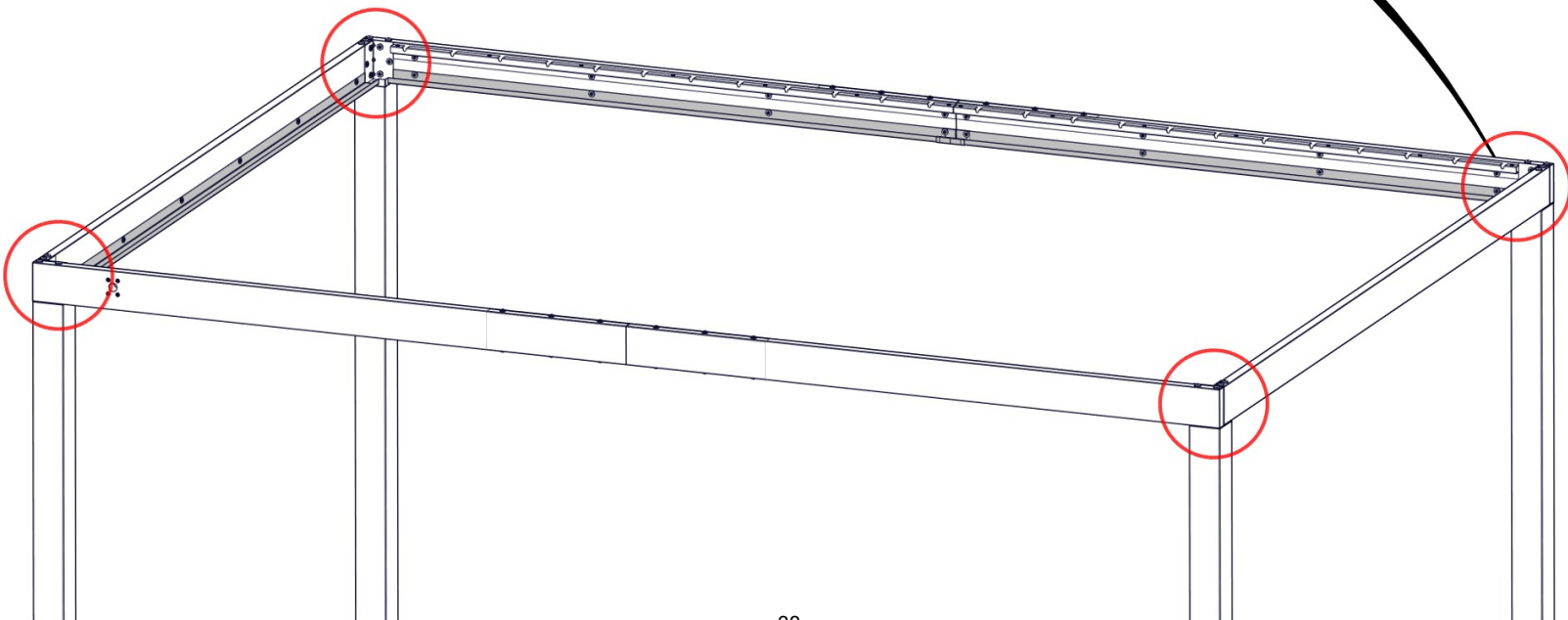
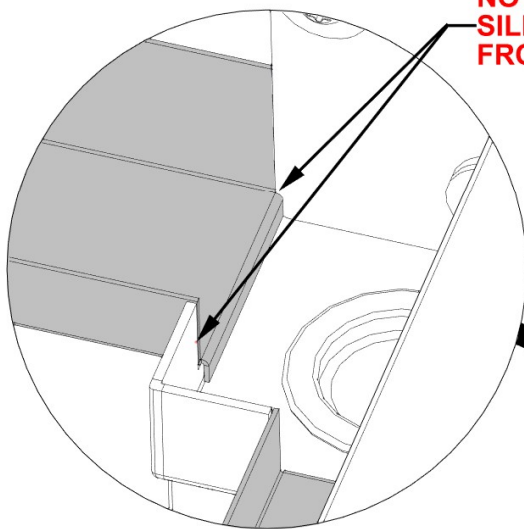

STEP 20 - DEBRIS SCREEN INSTALLATION

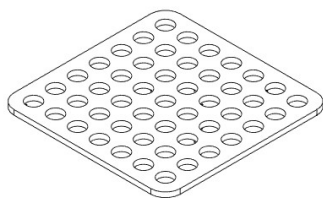

S01 SCREEN - A4M02005
(x4) 1/16"x2 11/16"x2 11/16" (2x68x68)

INSTALL DEBRIS SCREENS BY PLACING ON TOP OF EACH POST

TIP: IT IS RECOMMENDED TO REMOVE SCREENS
AND ANY DEBRIS TWICE A YEAR. CLEAN POST
DRAIN USING A GARDEN HOSE AS NEEDED.

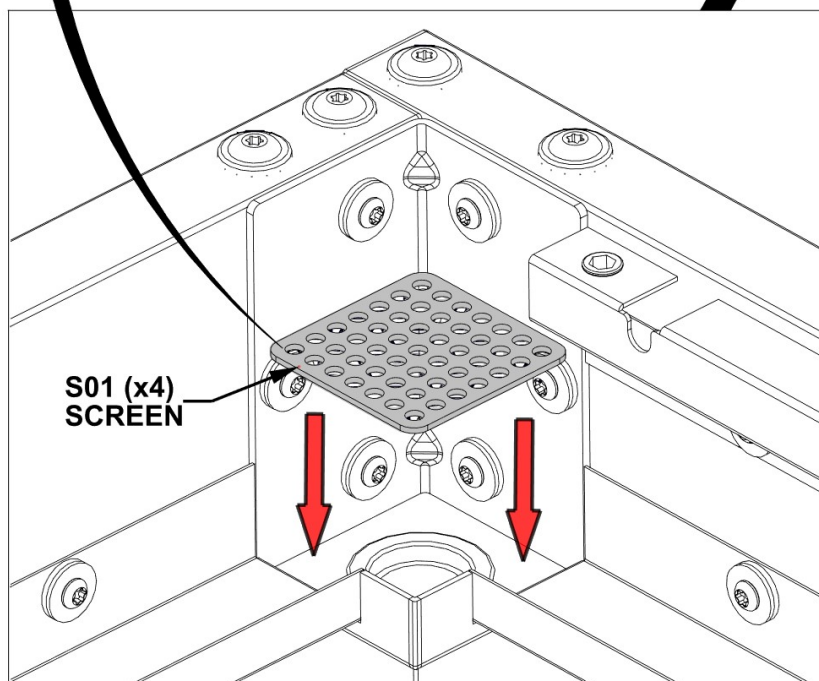
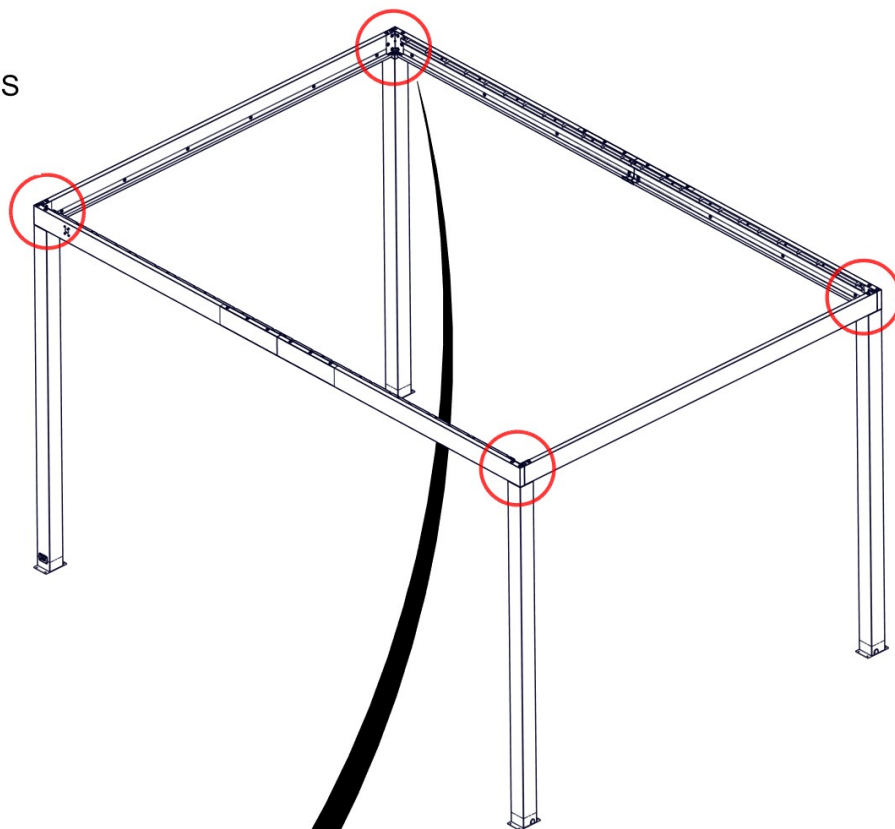
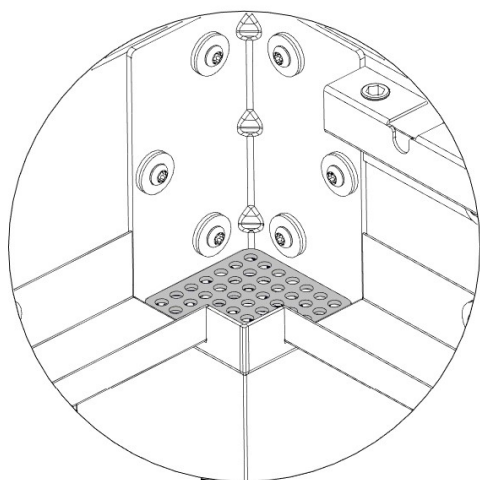

STEP 21 - DRIVE LOUVER ASSEMBLY

QTY	PartNo	Description
4	H100408	SCREW PWH 8x1/2 BLK

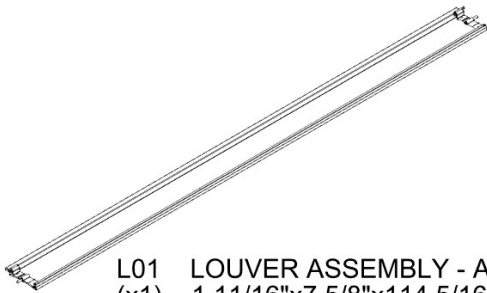

L01 LOUVER ASSEMBLY - A4M01995
(x1) 1 11/16"x7 5/8"x114 5/16" (42x194x2904)



L02 LOUVER DRIVE SIDE PLATE - A4M02134
(x1) 1/16"x2 3/16"x6 9/16" (2x55x167)



L03 LOUVER SIDE PLATE - A4M02334
(x1) 1/16"x2 3/16"x6 9/16" (2x55x167)

DO NOT OVERTIGHTEN SCREWS

FOR EASE OF ASSEMBLY, WE RECOMMEND USING SAWHORSES FOR THIS STEP

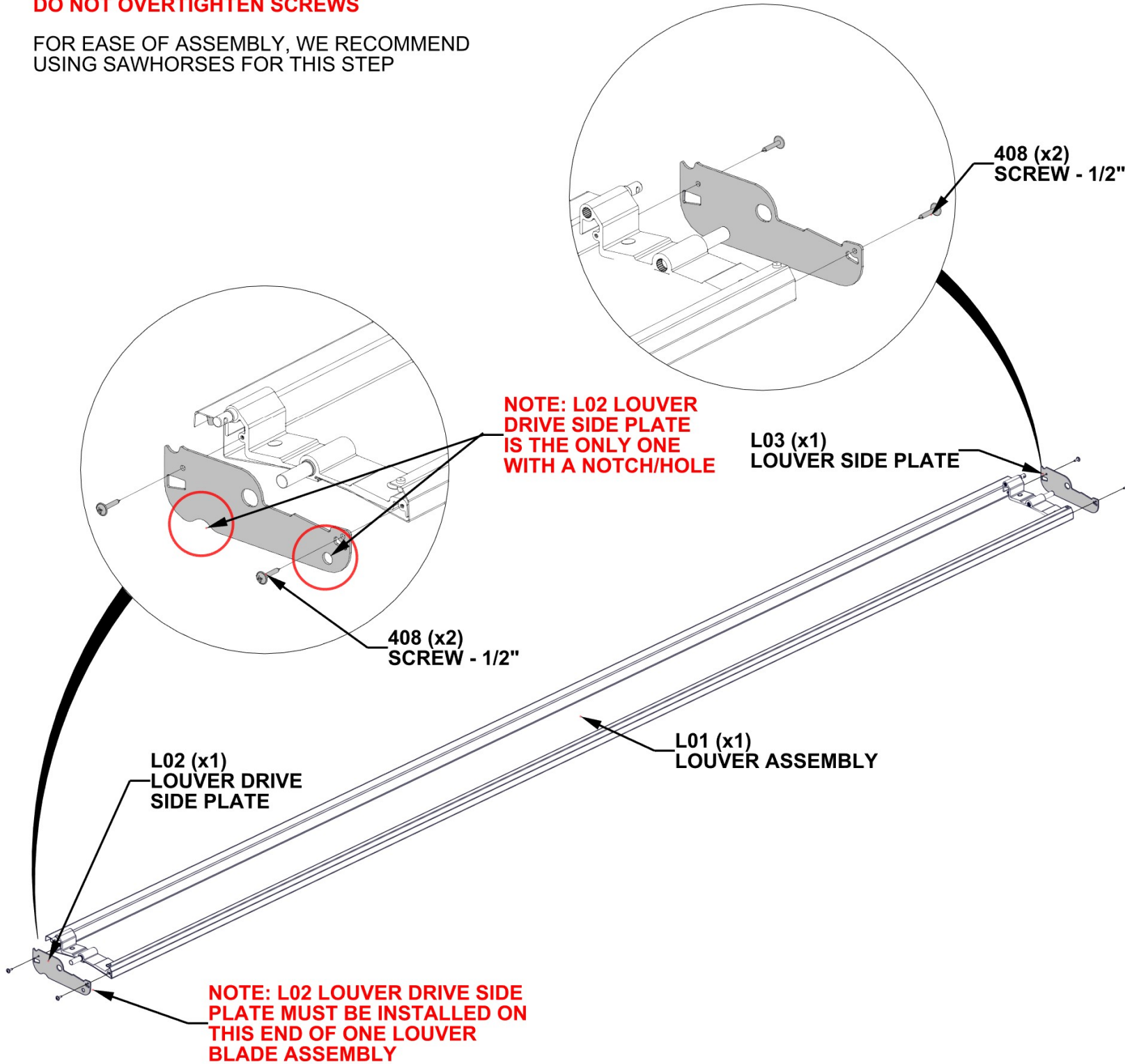

STEP 22 - DRIVE LOUVER INSTALLATION



**ORIENTATION OF LOUVER WILL BE DETERMINED BY
THE SIDE BEAM WITH FOUR THREADED INSERTS**

**PLACE DRIVE LOUVER FROM PREVIOUS STEP IN THE SECOND
SET OF LOUVER MOUNT GROOVES. L02 DRIVE PLATE WILL BE
ON SAME SIDE AS FOUR THREADED INSERTS IN BEAM.**

**NOTE: PLACE DRIVE LOUVER
ASSEMBLY IN THE SECOND
SET OF LOUVER MOUNT
GROOVES**

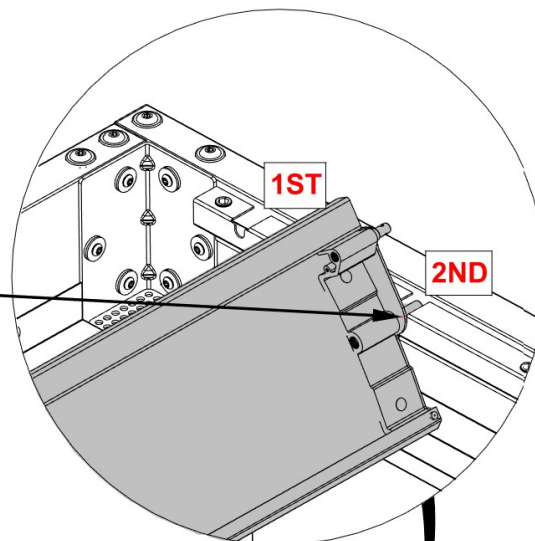

L02
LOUVER DRIVE
SIDE PLATE

**NOTE: L02 SIDE PLATE
MUST BE ON THE SAME
END AS THE FOUR
THREADED INSERTS**

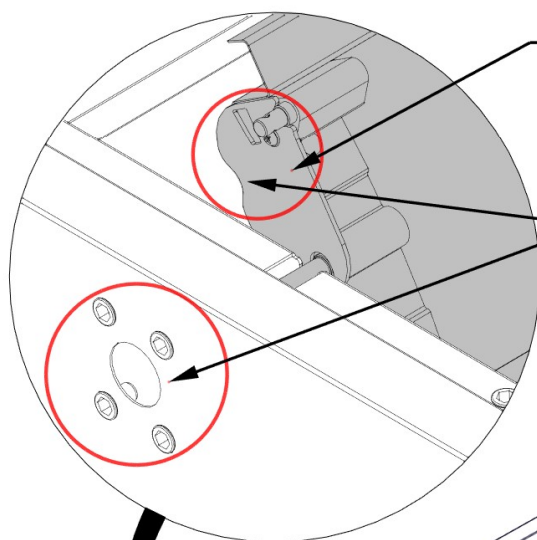

DRIVE LOUVER
ASSEMBLY
STEP 21

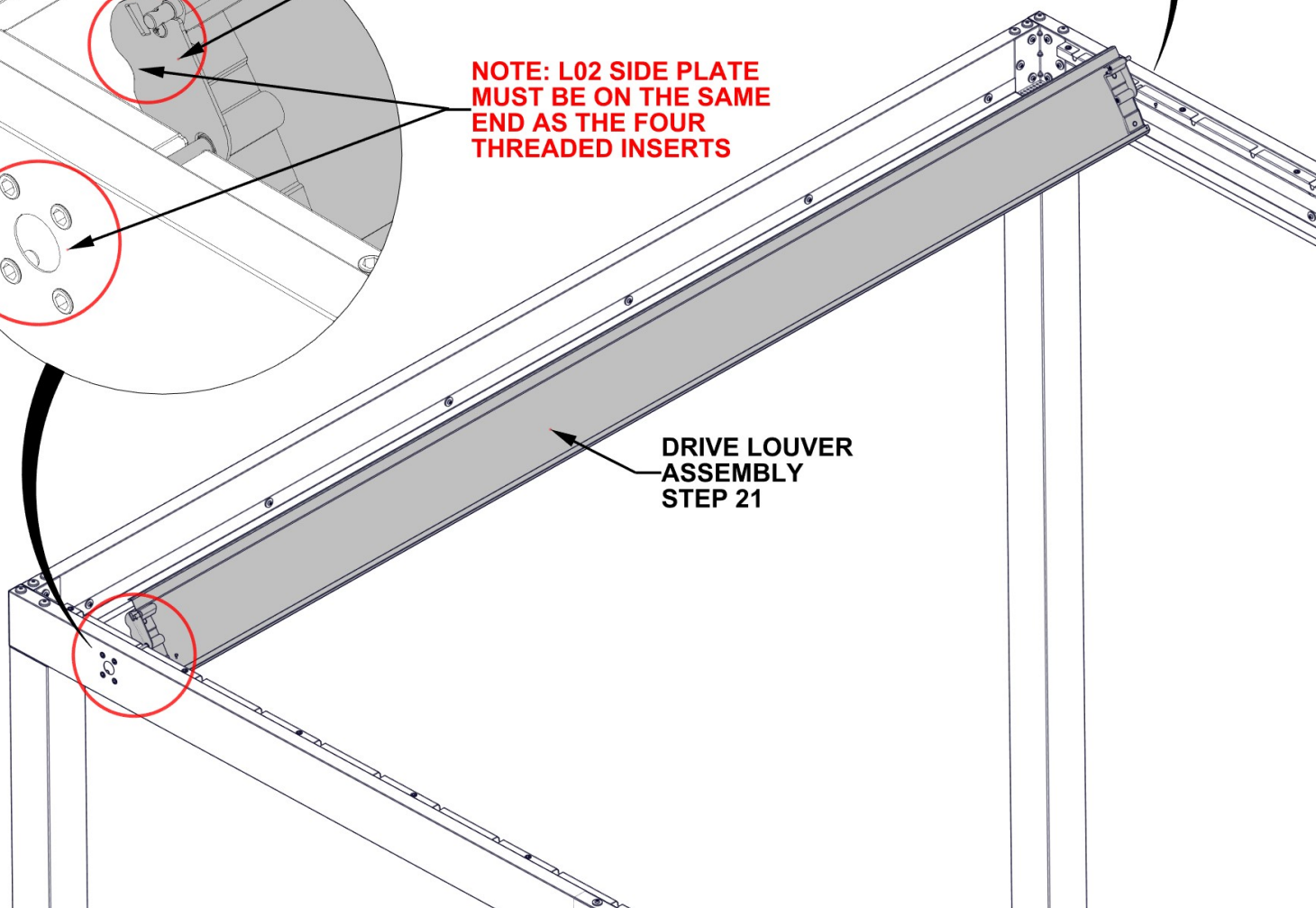

STEP 23 - LOUVER ASSEMBLY

QTY	PartNo	Description
92	H100408	SCREW PWH 8x1/2 BLK

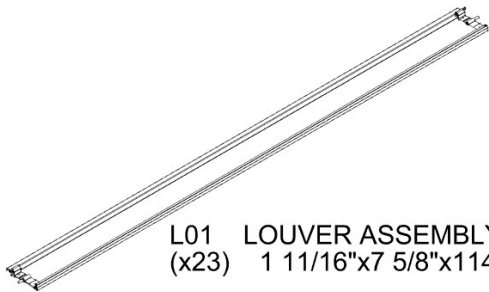

L01 LOUVER ASSEMBLY - A4M01995
(x23) 1 11/16"x7 5/8"x114 5/16" (42x194x2904)

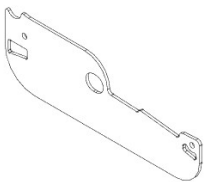

L03 LOUVER SIDE PLATE - A4M02334
(x46) 1/16"x2 3/16"x6 9/16" (2x55x167)

REPEAT THIS STEP 23 TIMES

DO NOT OVERTIGHTEN SCREWS

FOR EASE OF ASSEMBLY, WE
RECOMMEND USING
SAWHORSES FOR THIS STEP

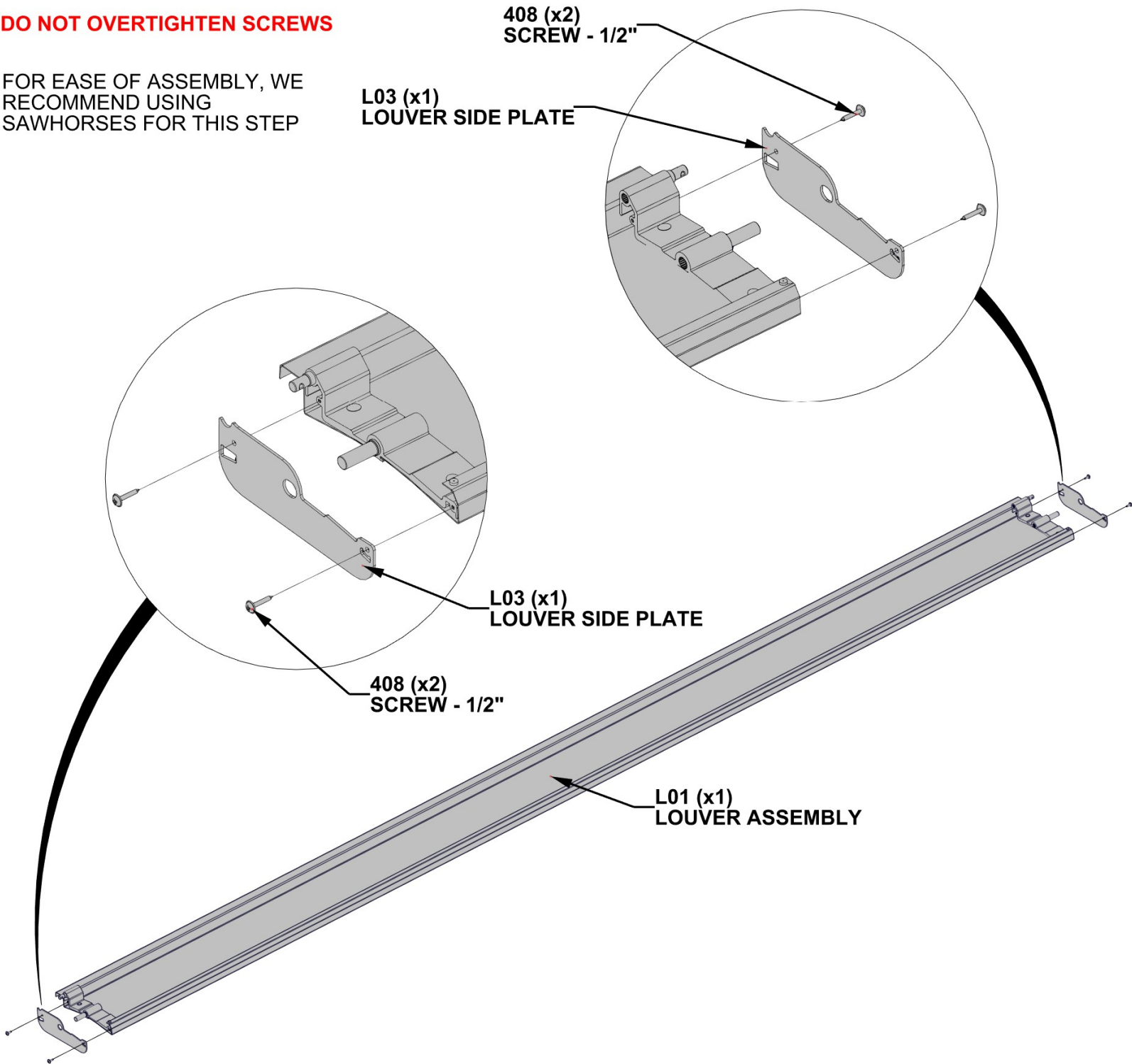

STEP 24 - LOUVER INSTALLATION

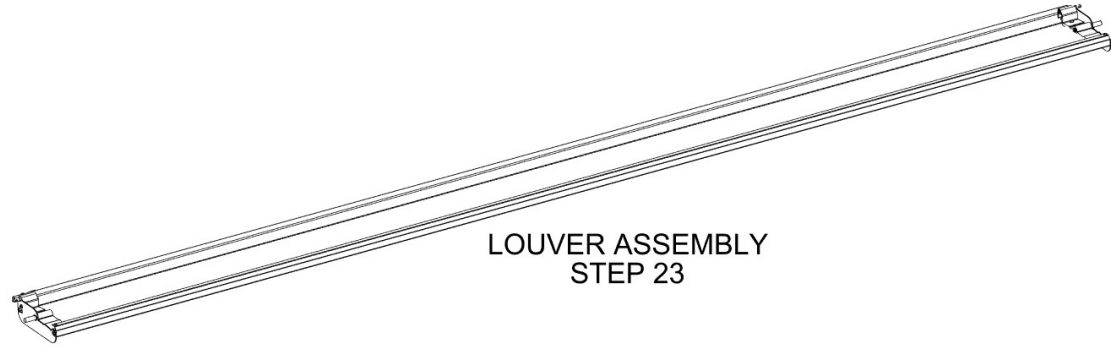

LOUVER ASSEMBLY
STEP 23

STARTING AT THE LEFT SIDE AND WORKING TO THE RIGHT, CAREFULLY SET EACH LOUVER ASSEMBLY ONE AT A TIME INTO LOUVER MOUNTS AT EACH END

NOTE: MAKE SURE ALL LOUVER BLADE ASSEMBLIES ARE ORIENTED IN THE SAME DIRECTION

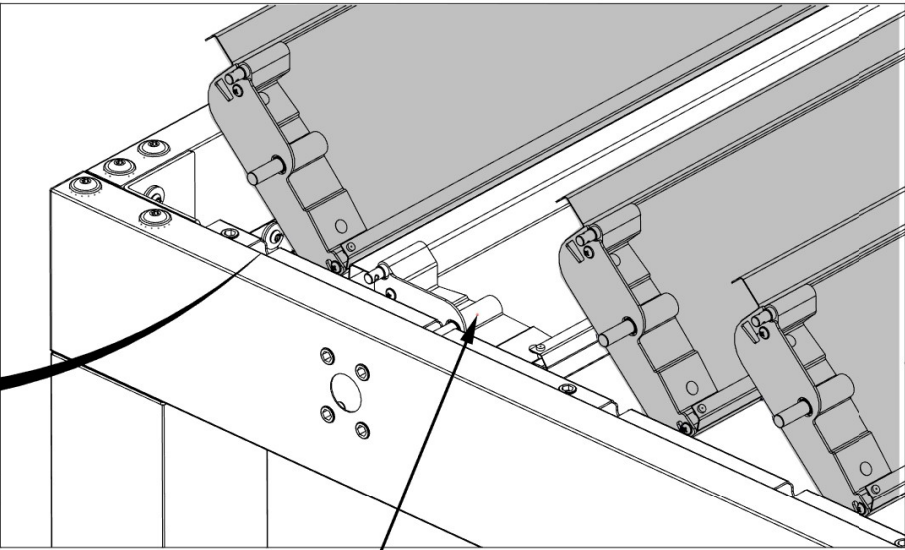
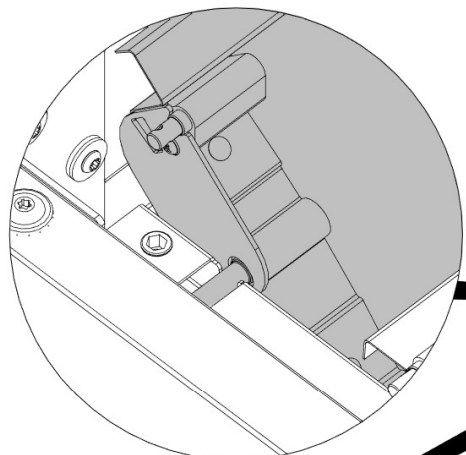

DRIVE LOUVER FROM STEP 22

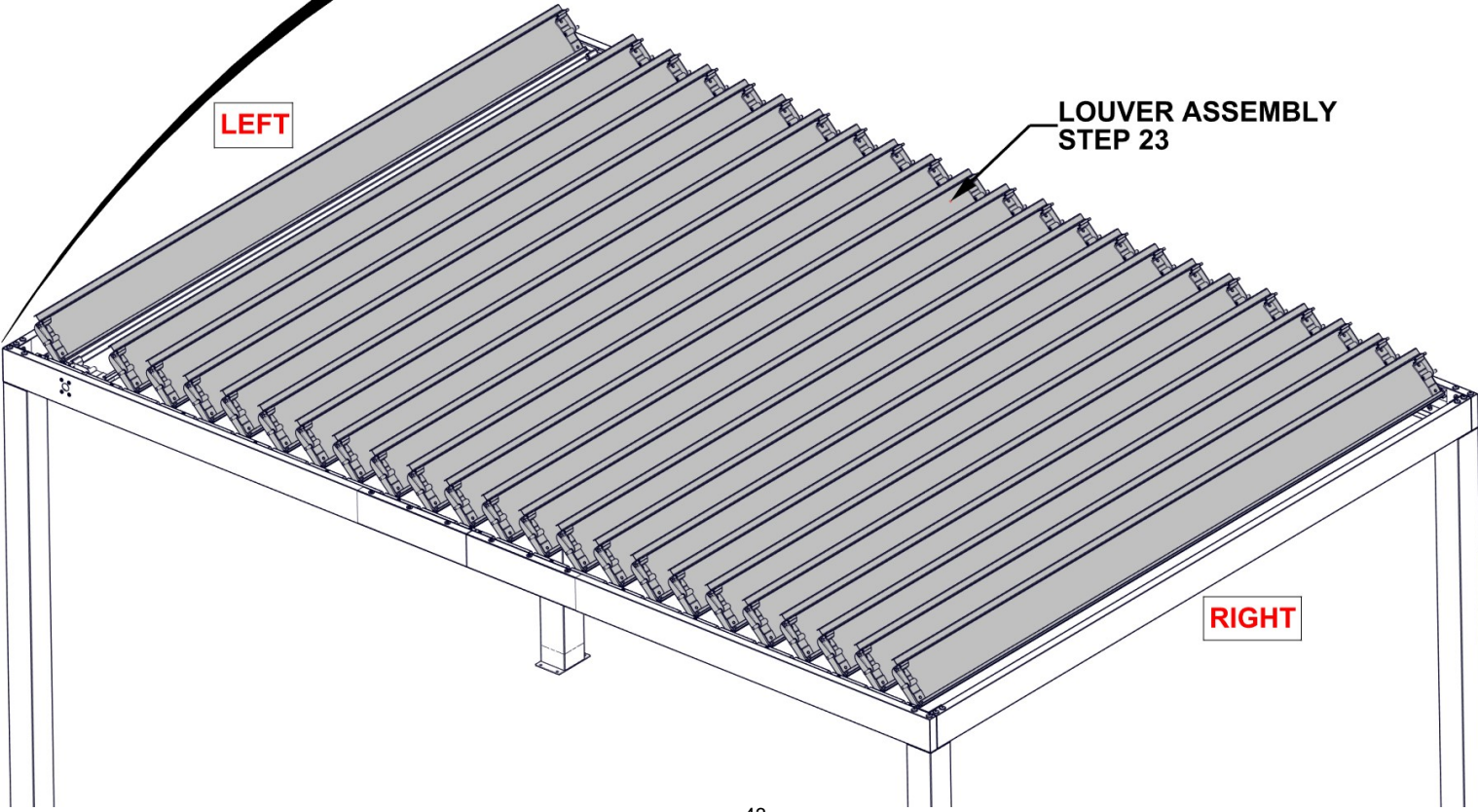

LEFT

LOUVER ASSEMBLY
STEP 23

RIGHT

STEP 25 - LOUVER INSTALLATION

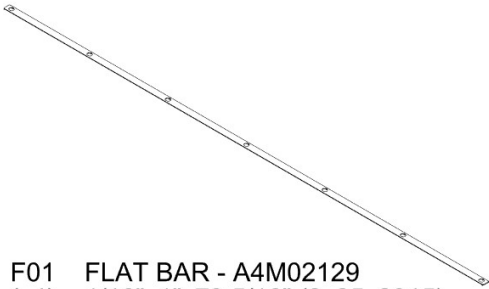

QTY	PartNo	Description
28	H101202	TORX PAN HEAD 1/4-20x3/4 ASSY

F01 FLAT BAR - A4M02129
(x4) 1/16"x1"x79 5/16" (2x25x2015)

ATTACH FLAT BAR ALONG EACH LOUVER MOUNT.
FLAT BAR WILL HOLD ALL LOUVERS IN PLACE

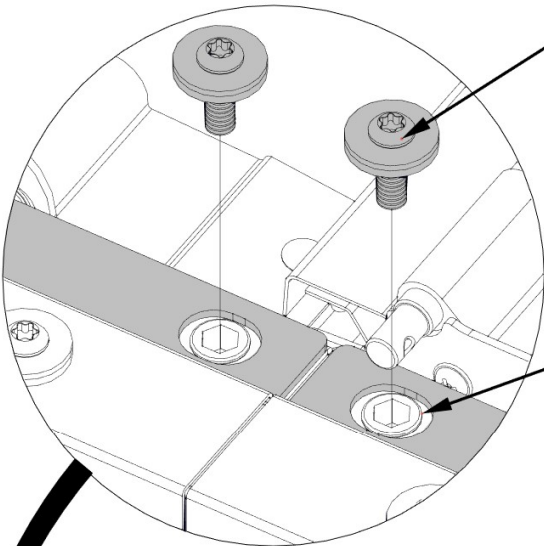

1202 (x28)
TORX PAN HEAD 1/4-20x3/4 ASSY

NOTE: FLAT BAR WILL
FIT AROUND THREADED
INSERTS IN LOUVER MOUNTS

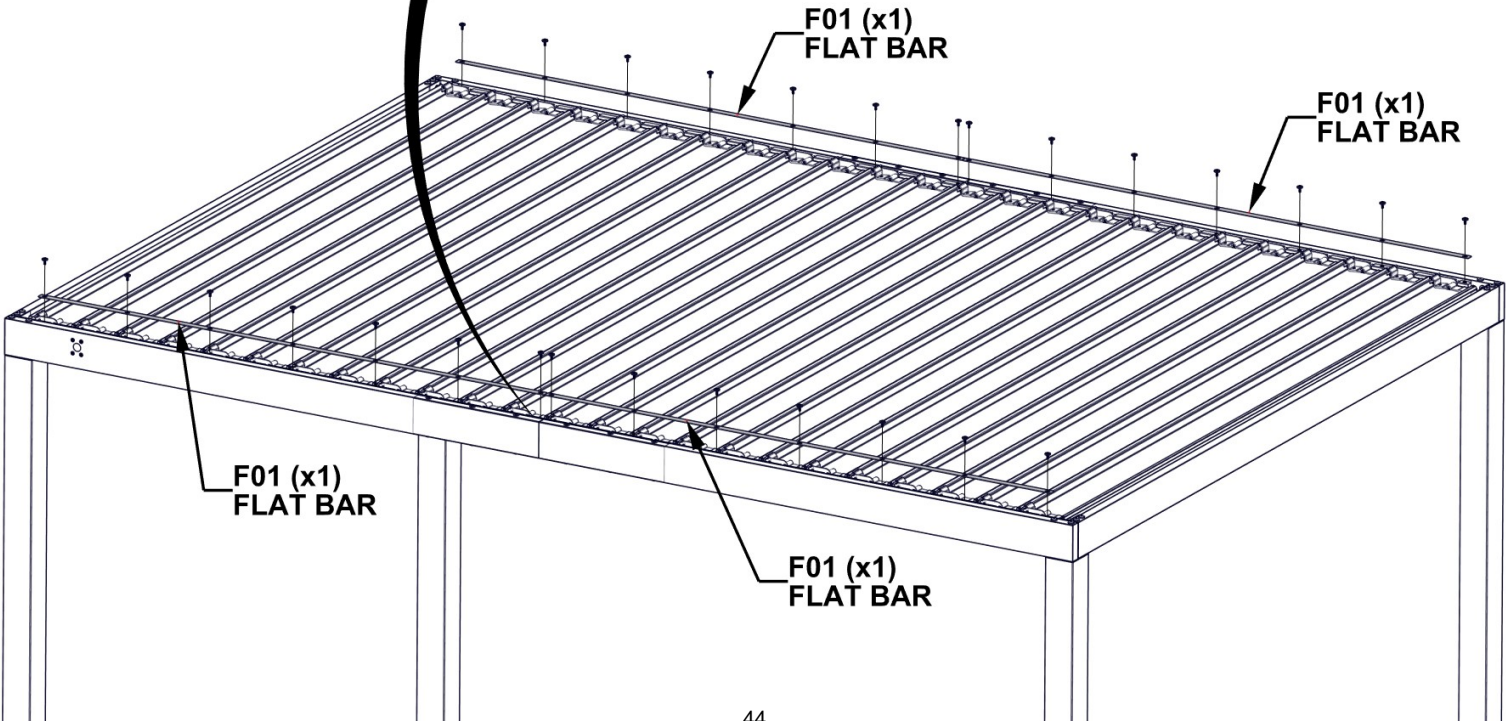

F01 (x1)
FLAT BAR

F01 (x1)
FLAT BAR

F01 (x1)
FLAT BAR

F01 (x1)
FLAT BAR

STEP 26A - LOUVER INSTALLATION

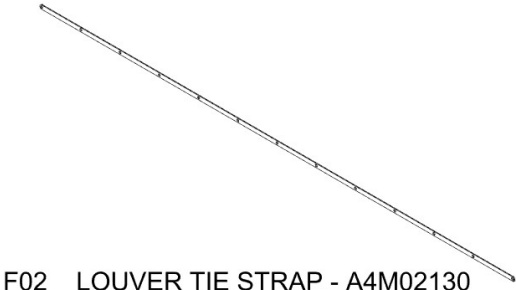

LOUVER TIE STRAPS WILL CONNECT ALL LOUVERS TO ONE ANOTHER

STARTING ON THE LEFT AND WORKING TO THE RIGHT, CONNECT LOUVERS USING TIE STRAPS. OVERLAP TIE STRAPS TO HOLD MIDDLE LOUVERS TOGETHER

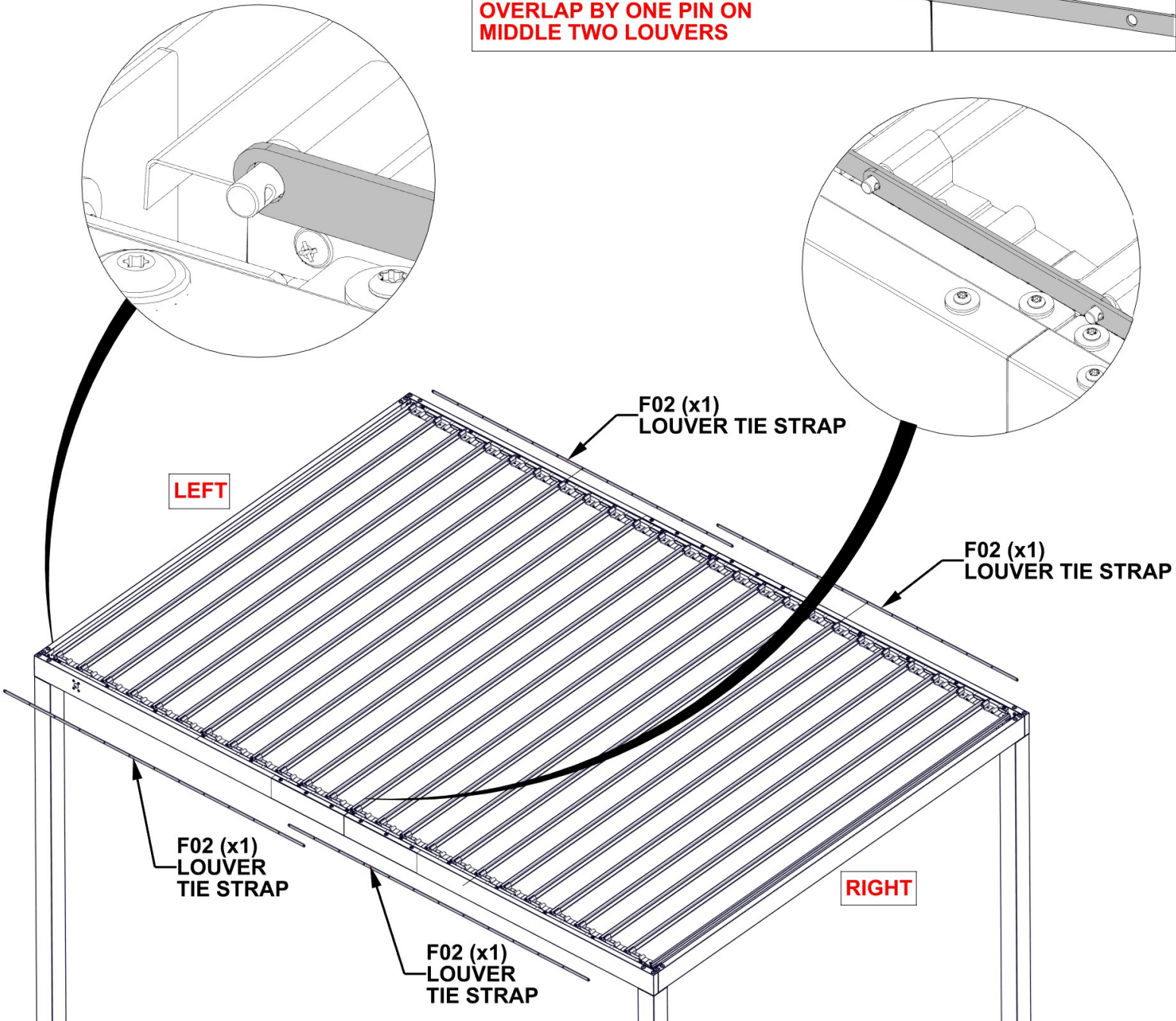
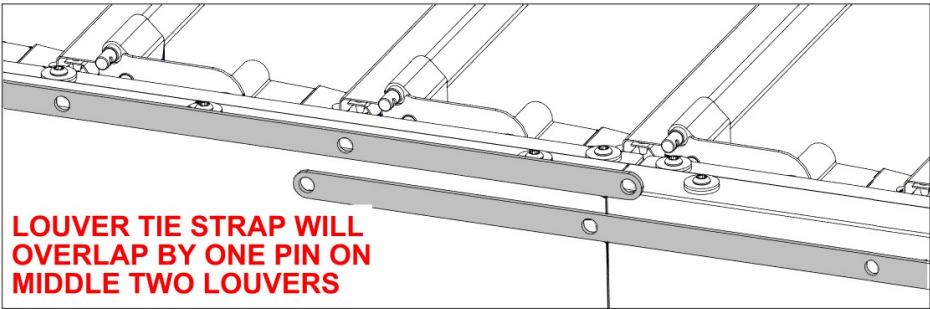

STEP 26B - LOUVER INSTALLATION

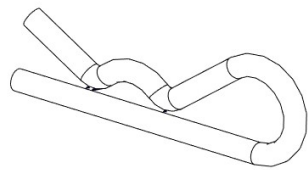

H101161 COTTER PIN
(x48)

INSTALL COTTER PINS ON EACH LOUVER
TO HOLD TIE STRAPS IN PLACE

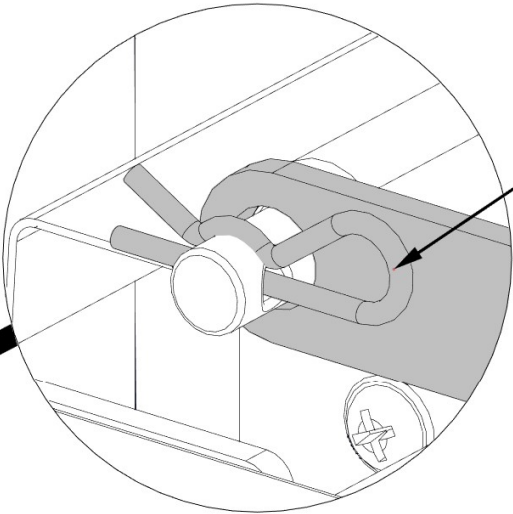

1161 (x48)
COTTER PIN

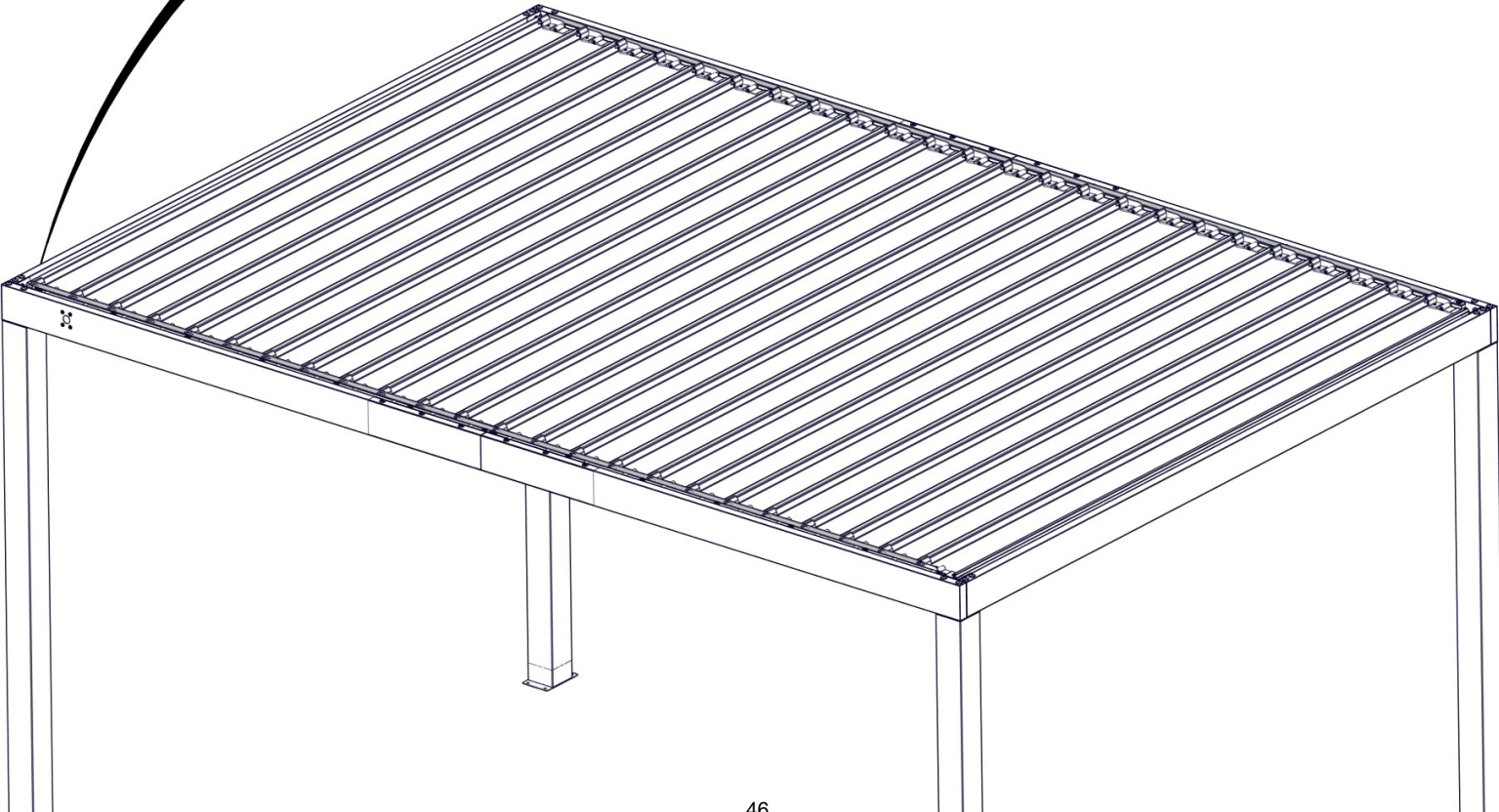

STEP 27 - LOUVER MECHANISM

QTY	PartNo	Description
4	H101126	TORX PAN HEAD 1/4-20x2 1/8"

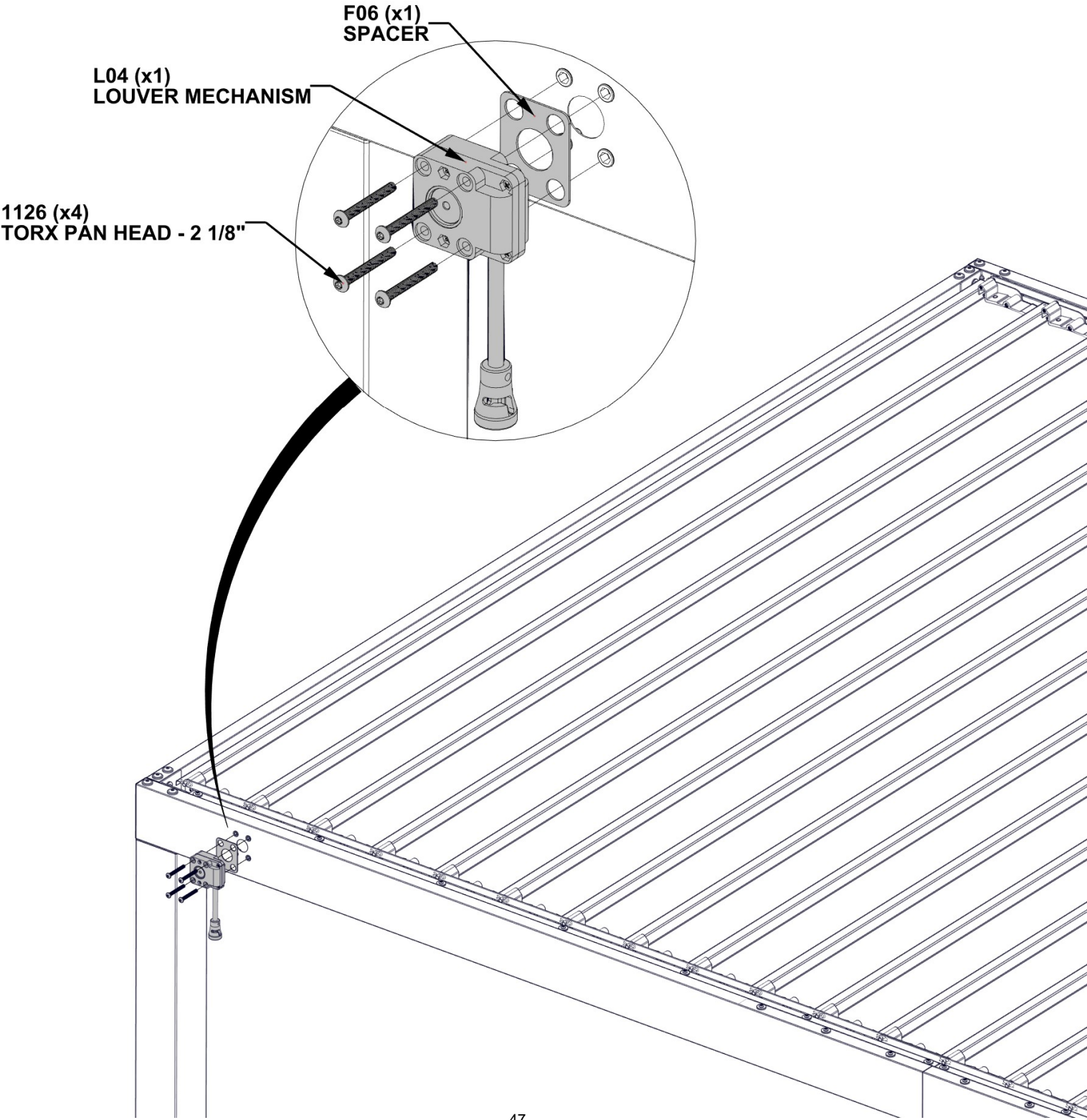
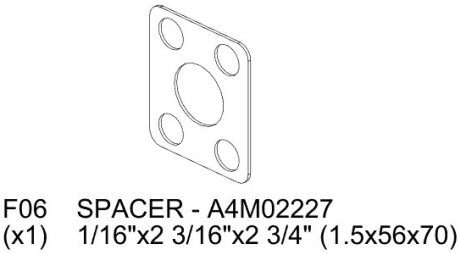

STEP 28 - LOUVER MECHANISM

QTY	PartNo	Description
1	H101187	BOLT PPH 8-32x1 1/8 BLK

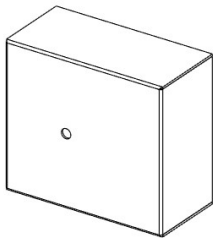

F07 COVER - A4M02228
(x1) 1 9/16"x2 7/8"x3 1/4" (39.5x73x82)

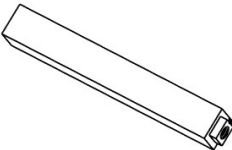

F05 KEY STOCK - A4M02226
(x1) 1/2"x1/2"x3 3/4" (13x13x95)

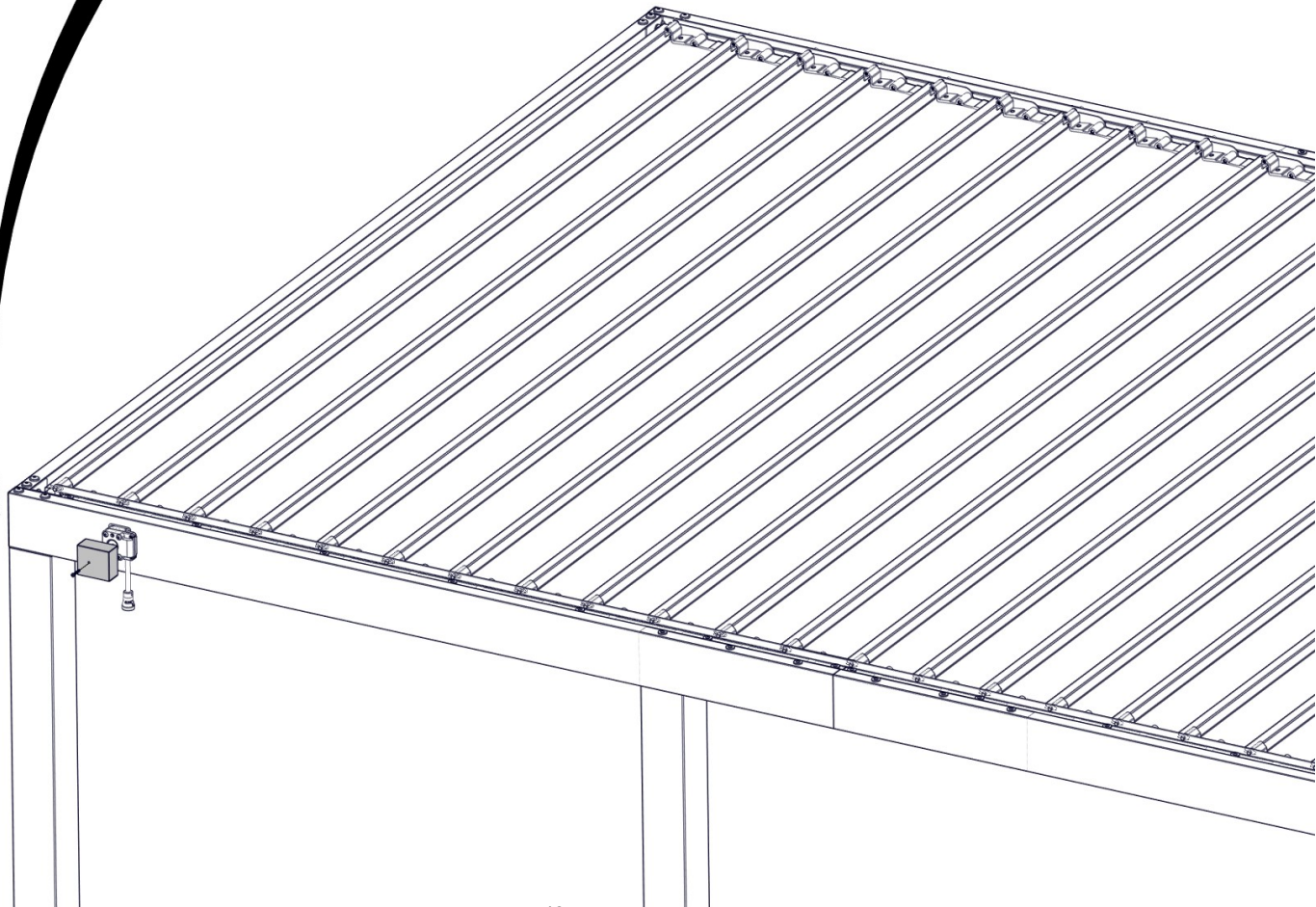
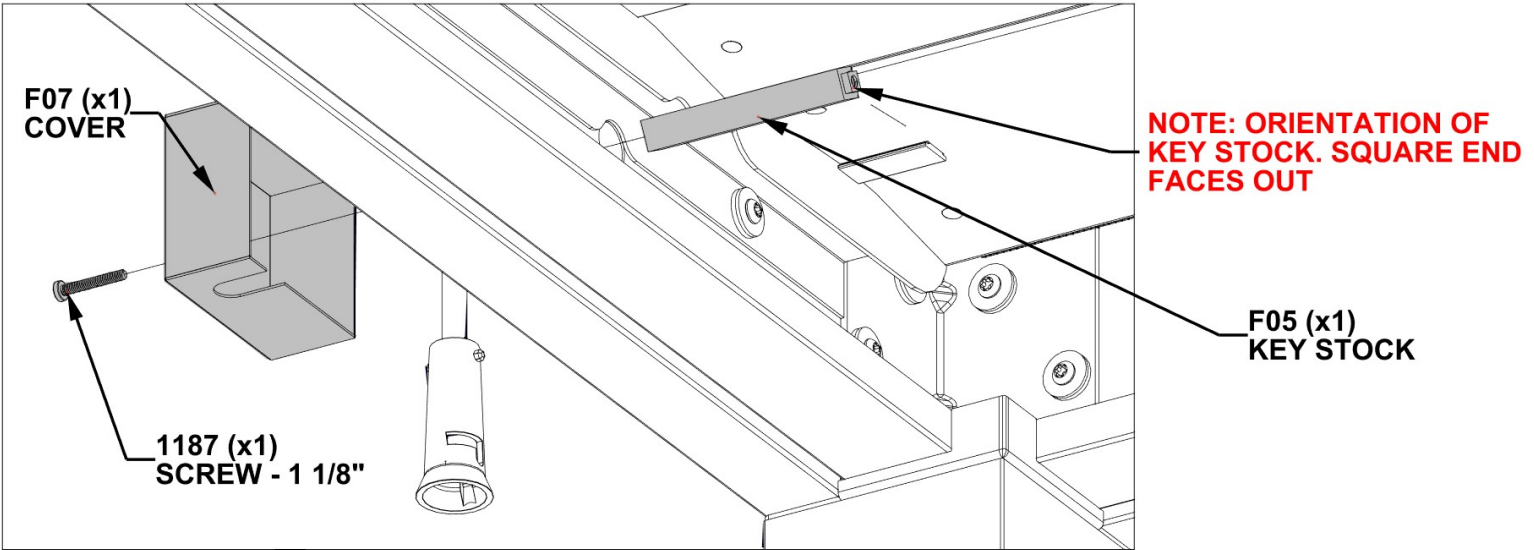

STEP 29A - LOUVER MECHANISM

QTY	PartNo	Description
1	H100653	NUT LOCK 1/4 BLK
1	H101189	LOW PROFILE SHOULDER BOLT 1/4-20x.375
2	H100474	WASHER FLAT 9x18 BLK

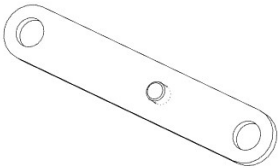

F03 LINKAGE STRAP - A4M02229
(x1) 1/2"x11/16"x3 13/16" (13x17x97)

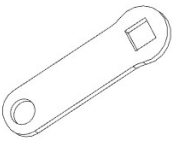

F04 LINKAGE STRAP - A4M02225
(x1) 1/8"x13/16"x2 5/8" (3x20x66)

LINKAGES MUST BE ORIENTED AS SHOWN BELOW.
DO NOT OVERTIGHTEN HARDWARE.

LINKAGES SHOULD BE ABLE TO ROTATE FREELY.

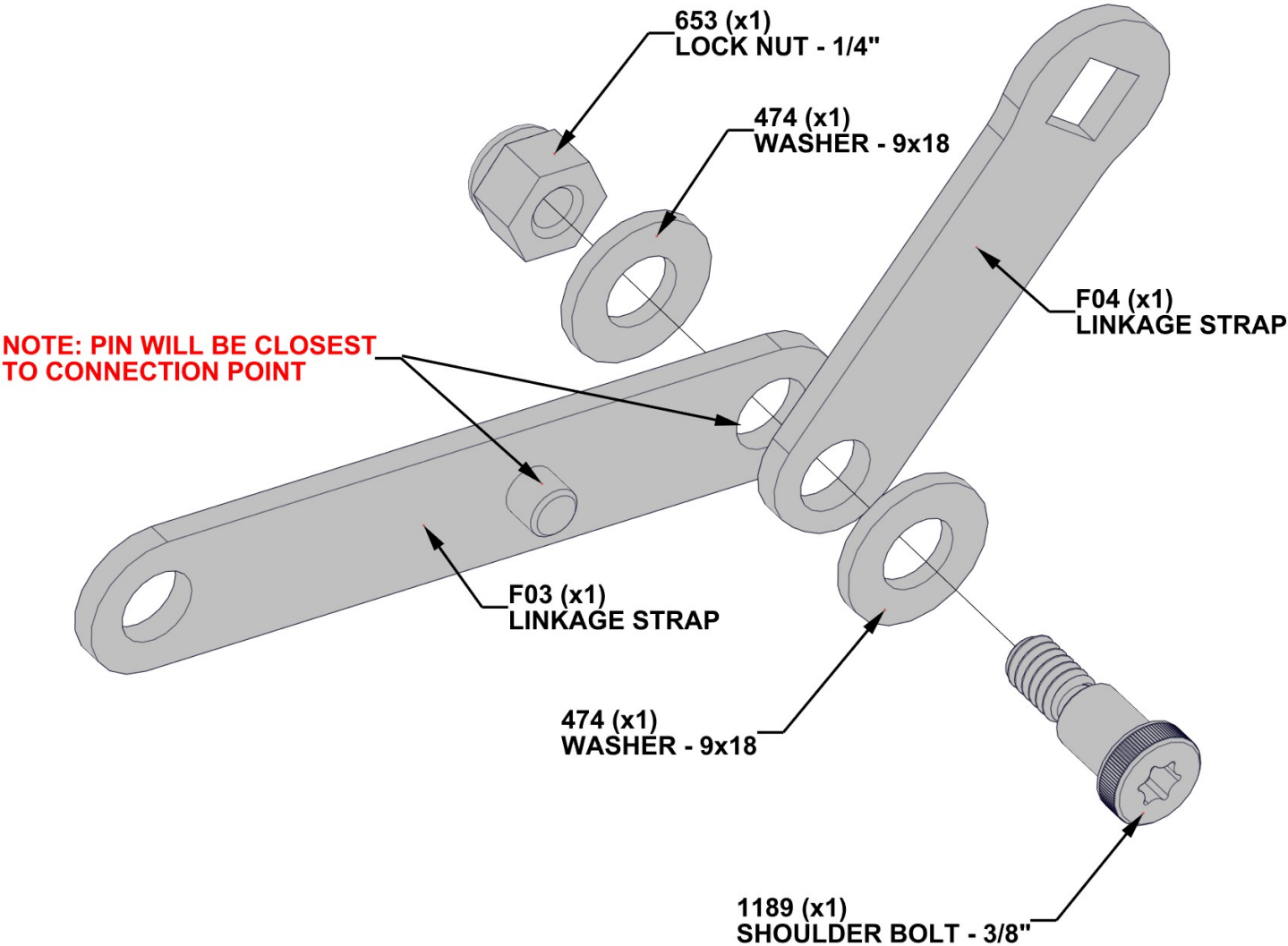

STEP 29B - LOUVER MECHANISM

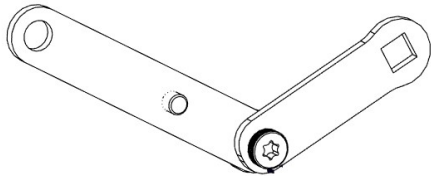

LINKAGE ASSEMBLY
STEP 29A

QTY	PartNo	Description
1	H101101	TORX PAN HEAD 1/4-20x3/4"
1	H100774	WASHER SPLIT 1/4 BLK
1	H101189	LOW PROFILE SHOULDER BOLT 1/4-20x.375
1	H100653	NUT LOCK 1/4 BLK
3	H100474	WASHER FLAT 9x18 BLK

LINKAGES MUST BE ORIENTED AS SHOWN BELOW.
DO NOT OVERTIGHTEN HARDWARE.

LINKAGES SHOULD BE ABLE TO ROTATE FREELY.

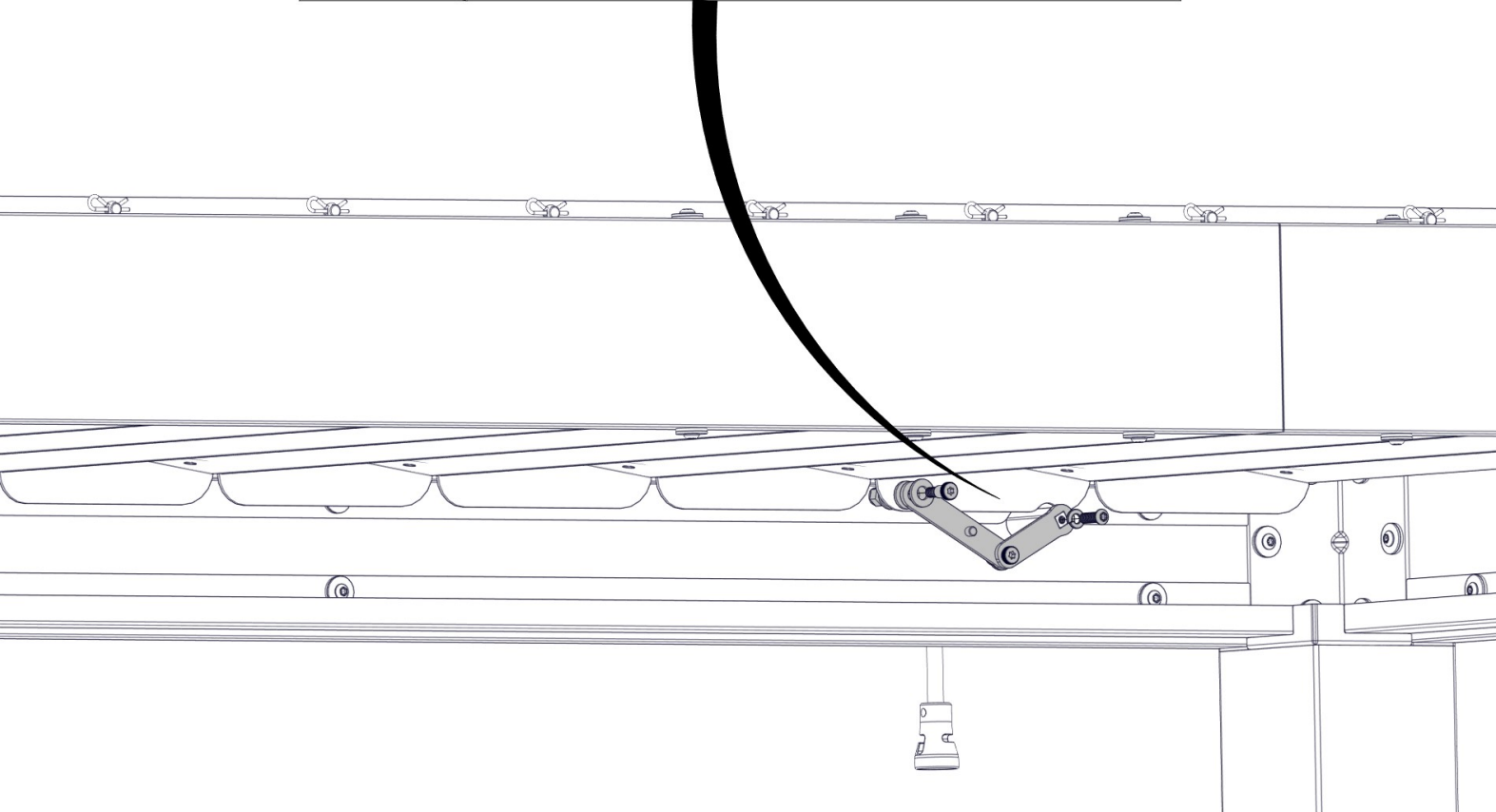
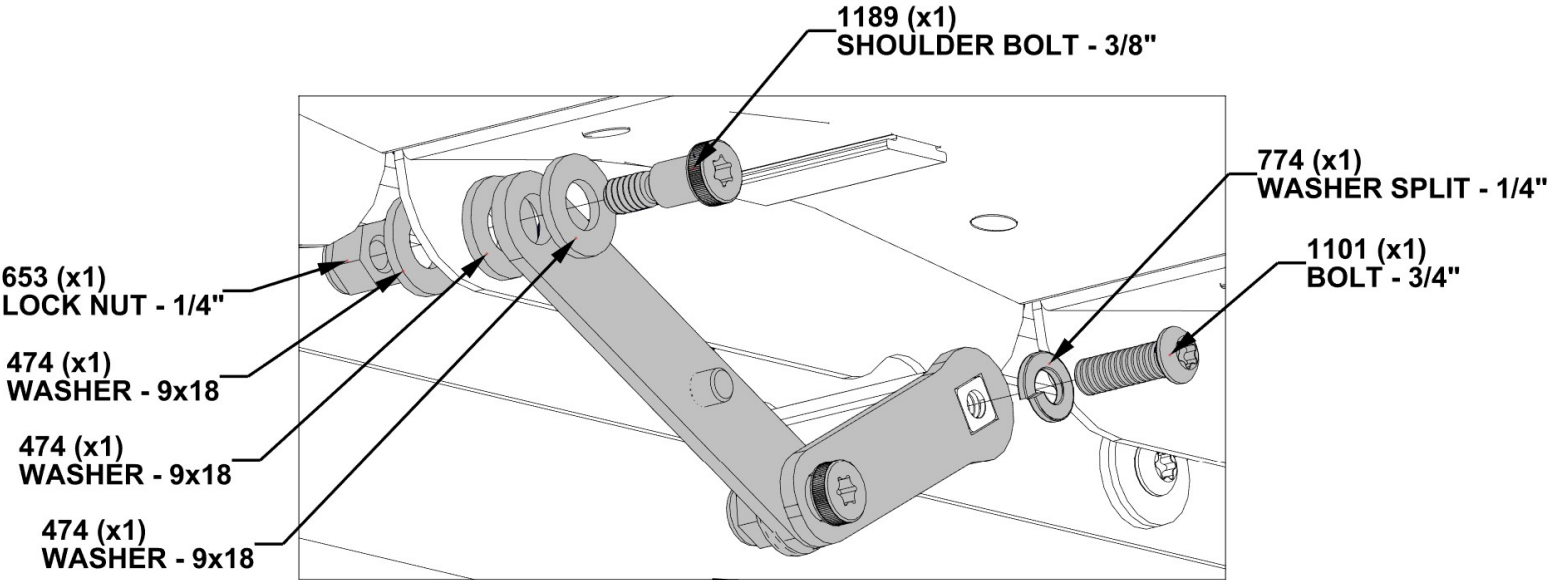

STEP 29C - LOUVER MECHANISM

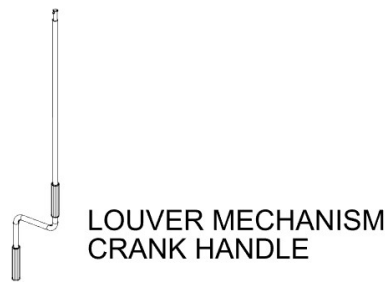

CONNECT CRANK HANDLE TO MECHANISM. TURN
HANDLE TO LOCK IN PLACE.



STEP 30 - PERGOLA ANCHORING

QTY	PartNo	Description
16	H100630	WASHER FLAT 8x19 BLK
16	H100120	CONCRETE ANCHOR

NOTES:
MANUFACTURER RECOMMENDS INSTALLATION ON CONCRETE SURFACE OR CONCRETE POST PADS. SEE BELOW.

FOR INSTALLATION ON WOOD DECKS, YOU MUST ENSURE THERE IS AMPLE STRUCTURAL SUPPORT UNDER DECK.

REPEAT THIS STEP FOR ALL FOUR POSTS.

NOTES:
PRE-DRILL HOLES FOR CONCRETE ANCHORS USING A 3/16" CONCRETE DRILL BIT.

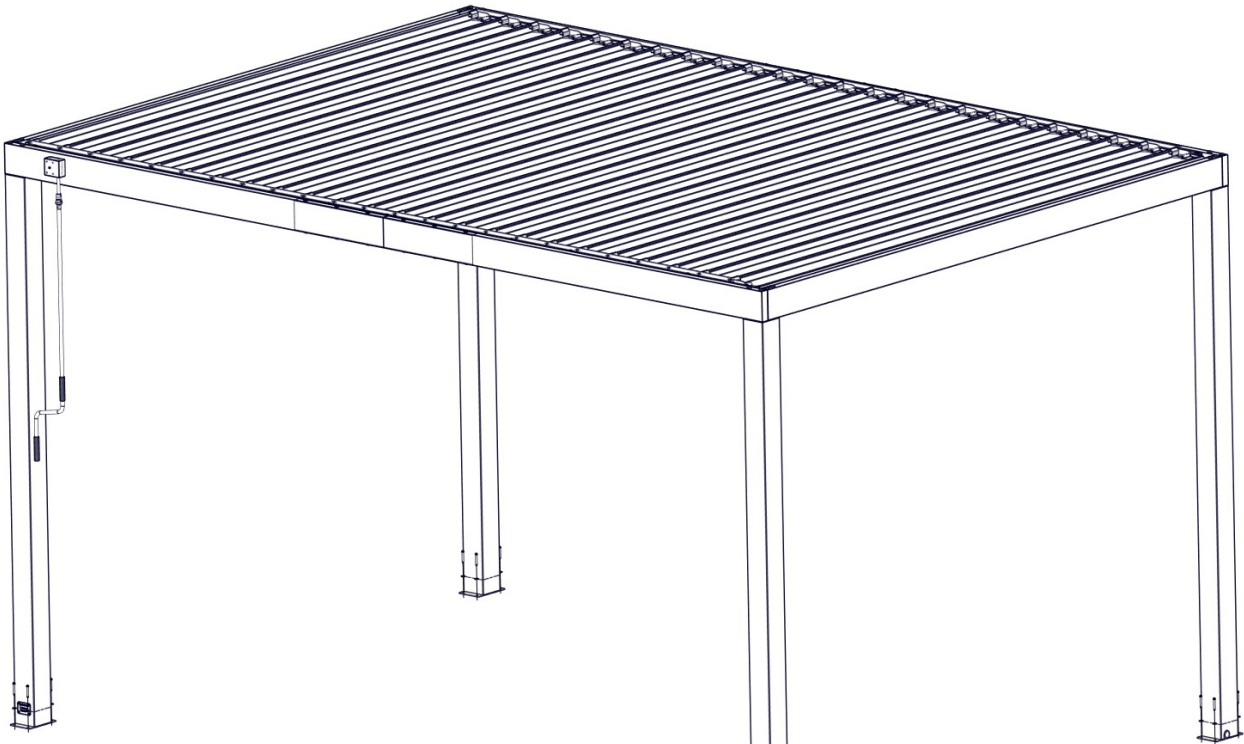

120 (x4)
CONCRETE SCREW-2"

630 (x4)
WASHER - 8x19

STEP 31 - PREVENTATIVE MAINTENANCE

NOTE - IT IS IMPORTANT TO TAKE CAUTION WHEN HIGH WINDS OR WINTER WEATHER SUCH AS ICE OR SNOW IS EXPECTED. IF INCLEMENT WEATHER ARISES, IT IS RECOMMENDED TO TURN LOUVERS INTO THE FULLY OPEN (UPRIGHT) POSITION. THIS WILL PREVENT DAMAGE TO THE STRUCTURE AND DECREASE THE CHANCES OF STRUCTURE OR LOUVER DAMAGE.

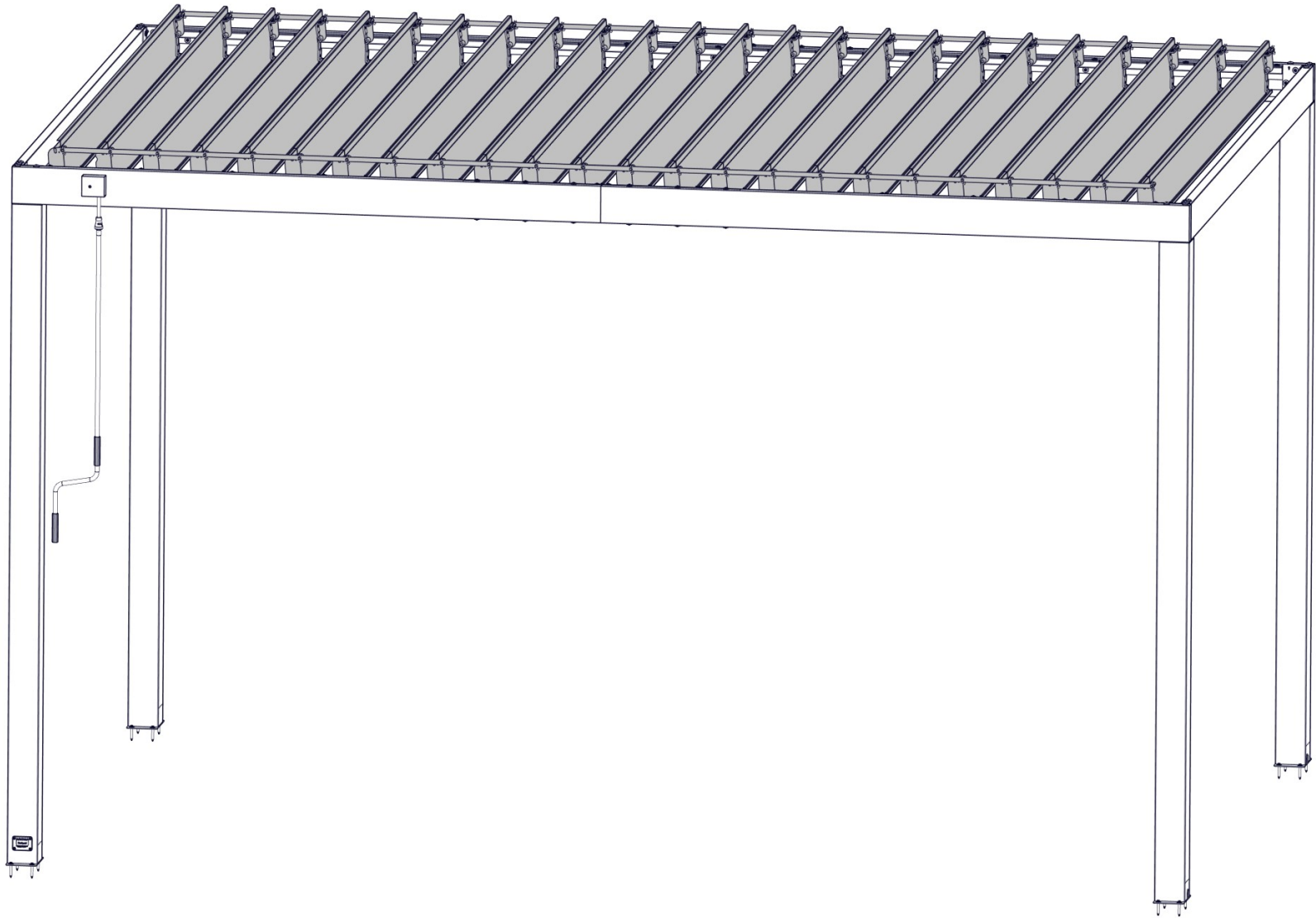

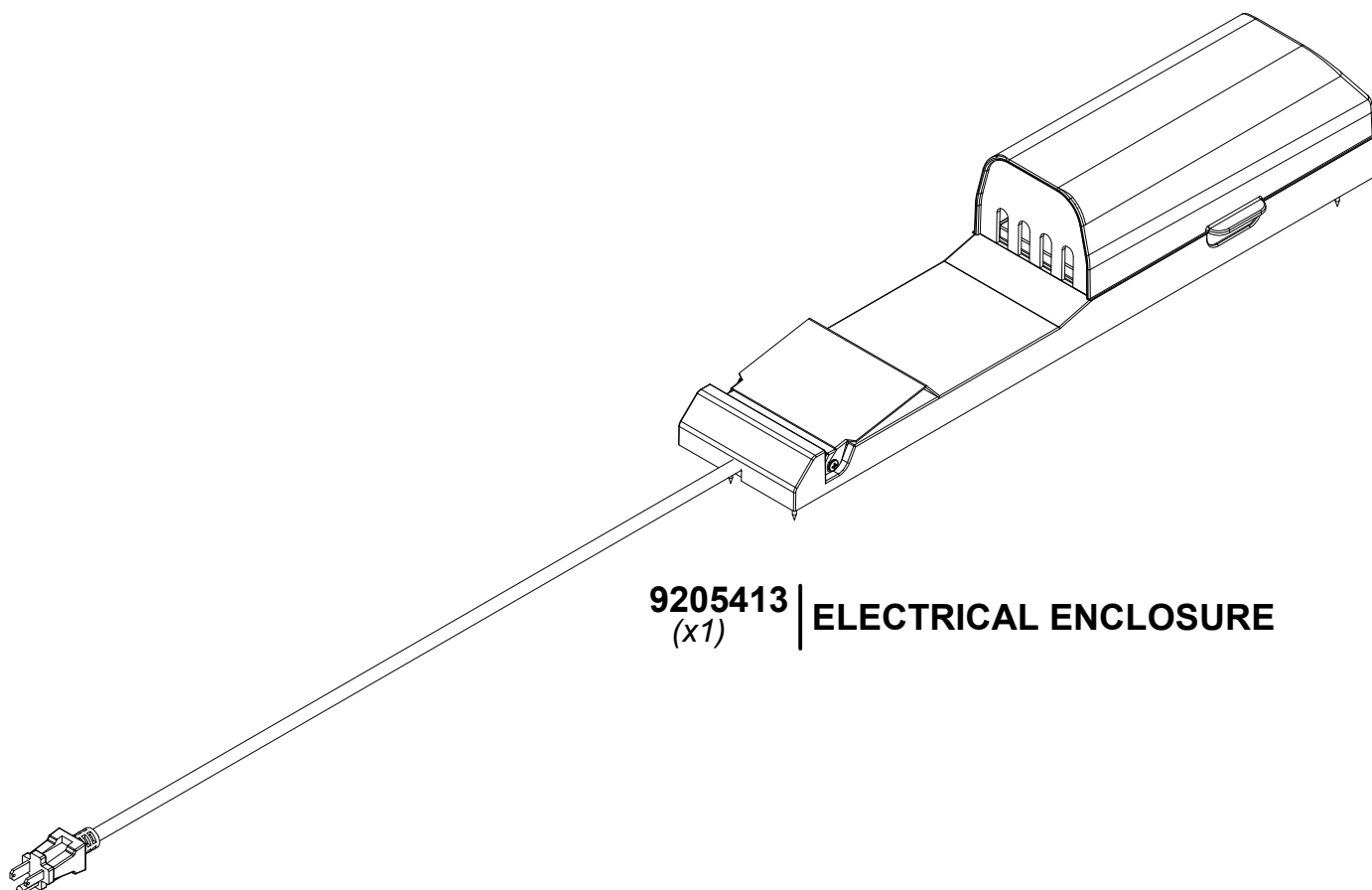

9205413
(x1) | **ELECTRICAL ENCLOSURE**

FOR POWERPORT INSTALLATION REFER TO ASSEMBLY INSTRUCTIONS THAT COME PACKAGED WITH THE POWERPORT KIT. INSTALL ON ANY EXTERIOR POST THAT IS DESIRED. FOLLOW DIRECTIONS FOR PROPER INSTALLATION.