

# KOBALT®

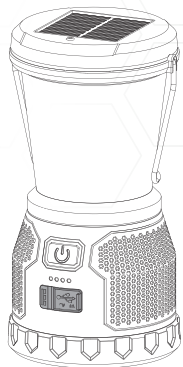

ITEM #5697570  
**1500 LUMENS  
LED LANTERN**  
MODEL #5697570

KOBALT and logo design are trademarks or registered trademarks of LF, LLC. All rights reserved.

## ATTACH YOUR RECEIPT HERE

Serial Number \_\_\_\_\_ Purchase Date \_\_\_\_\_



**Questions, problems, missing parts?** Before returning to your retailer, call our customer service department at 1-888-3KOBALT (1-888-356-2258), 8 a.m. - 8 p.m., EST, Monday - Sunday. You could also contact us at [partsplus@lowes.com](mailto:partsplus@lowes.com) or visit [www.lowespartsplus.com](http://www.lowespartsplus.com).

1

## PACKAGE CONTENTS

Part	Description	Quantity
1	Lantern	1
2	3.7V Rechargeable Battery	2
3	Charging Cable	1

## ! SAFETY INFORMATION

### WARNING

- These flashlights project a very bright beam of light and can cause eye damage to the user or others. Avoid shining the flashlight directly into anyone's eyes.
- THESE FLASHLIGHTS ARE NOT TOYS – not recommended for use by children without supervision.
- Battery acid leakage can cause personal injury and cause damage to the product and surrounding property. If battery leakage, immediately wash any clothing or other surface that comes in contact with leaked battery acid. If a chemical burn occurs or if irritation persists, seek medical attention. Dispose according to Local, State, or Federal regulations.
- Batteries are to be inserted following the polarity markings on the product.
- NEVER mix alkaline, standard (carbon-zinc), rechargeable (nickel-cadmium) batteries with this product.
- Do not mix old and new batteries.
- Do not dispose of batteries in fire. Battery may explode or leak.
- Promptly remove exhausted batteries from product. Remove batteries before extended storage.
- Non-rechargeable batteries are not to be recharged.

INGESTION HAZARD - Contains small batteries, Keep out of reach of small children. If swallowed, seek immediate medical attention.

## LIFETIME HASSLE-FREE GUARANTEE

You should never have a problem with your Kobalt Tools. However, if you do, return the item to the place of purchase for a free replacement. No questions asked. This warranty gives you specific legal rights, and you may also have other rights that vary from state to state.

2

## OPERATING INSTRUCTIONS

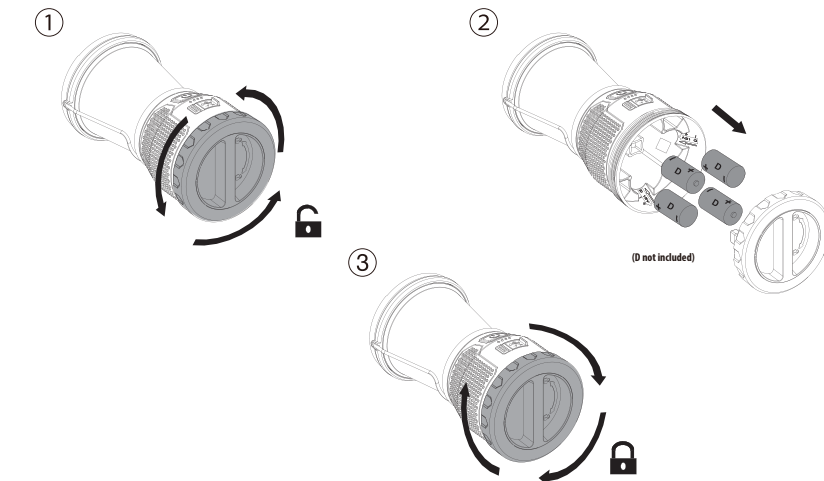

Push Switch

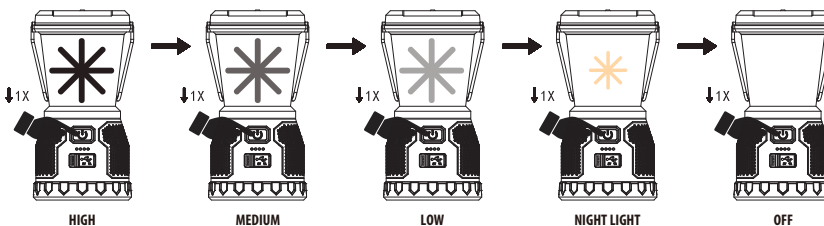

3

## POWER INDICATION

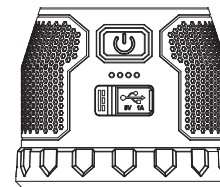

- 4 Illuminated Circles = 100% Charge
- 3 Illuminated Circles = 75% Charge
- 2 Illuminated Circles = 50% Charge
- 1 Illuminated Circles = 25% Charge

## RECHARGEABLE BATTERY

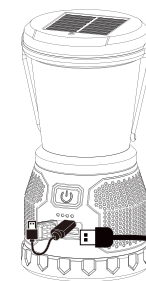

Recharge time: 6h

USB-A OUT for charging devices

## FL1 STANDARD

FL1 STANDARD	HIGH	MEDIUM	LOW	NIGHT LIGHT
	1500L	500L	150L	20L
	4 hrs	10 hrs	24 hrs	60 hrs
	20m	12m	7m	1m

4