

INSTALLATION

Product Manual

Version: 020455-01-24A-JM

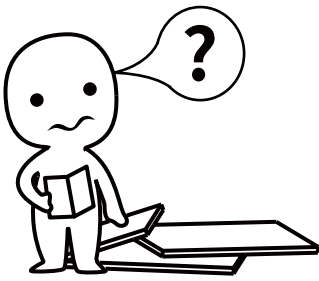

IMPORTANT INFORMATION!

please read the entire manual before starting to assemble and/or using this product. follow the manual thoroughly and keep it for further reference.

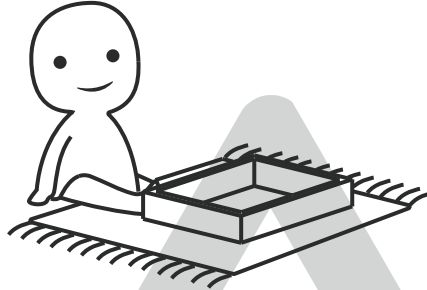
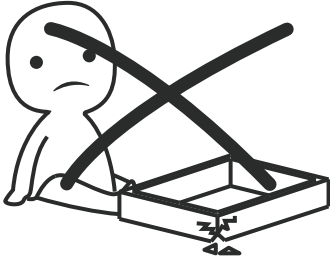

AVOID SCRATCHES!

In order to avoid scratching this furniture should be assembled on a soft layer - could be a rug.

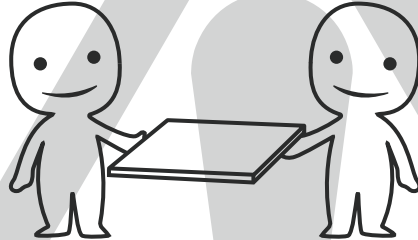

IMPROVE EFFICIENCY !

Try to find a partner to install with you, which can speed up the installation efficiency and shorten the time.

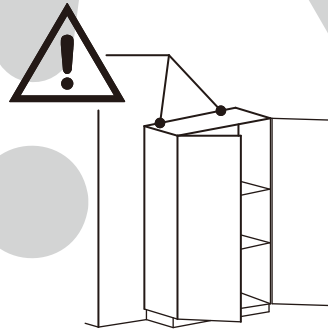
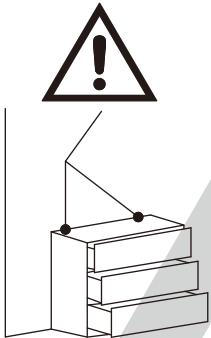

ANTI-TOPPLE WARNING !

Overturnd furniture can cause serious or fatal crush injuries. To prevent tipping over, be sure to use the wall attachment, if not included with this product. Please purchase the wall attachment that fit your wall. If unsure, seek professional advice. Please read and follow each step of the instructions carefully.

IMPORTANT !

It is important that any product which is assembled using any kind of screw is re-tightened 2 weeks after assembly, and once every 3 months - in order to assure stability through-out the lifespan of the product.

For regular maintenance and cleaning of the product, for the frame, please use a rag dipped in neutral detergent to fully wipe it, and then dry it with a clean rag. For glass materials, wipe with a rag dampened with water glass cleaner, and then dry with a dry rag.

Do not use an electric screwdriver, and do not use too much force when installing, because the board is easy to break.

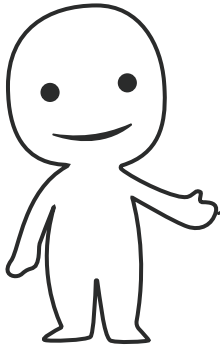

Please prepare the following tools

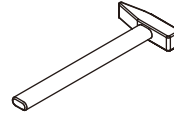
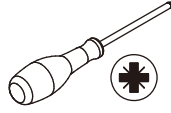
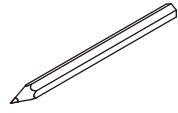

When installing, please carefully confirm whether each screw corresponds to the manual, accessories with similar shapes can be distinguished by size

A x 98  Ø6 x 35 mm	B x 98  Ø15 x 9.5 mm	C x 85  Ø6 x 30 mm	D x 16  Ø4 x 35 mm	E x 24  Ø3 x 16 mm
F x 24 	G x 40  Ø3.5 x 12 mm	H x 5  Ø4 x 40 mm	J x 10  Ø4 x 45 mm	K x 8 
L x 72  Ø4 x 12 mm	M x 2 	N x 2 	P x 2  Ø4 x 12 mm	Q x 40 
R x 10 	S x 20  Ø4 x 16 mm	T x 4 	U x 4 	V x 8  Ø3 x 16 mm
CL x 4  300 mm	CR x 4  300 mm	DL x 4  300 mm	DR x 4  300 mm	

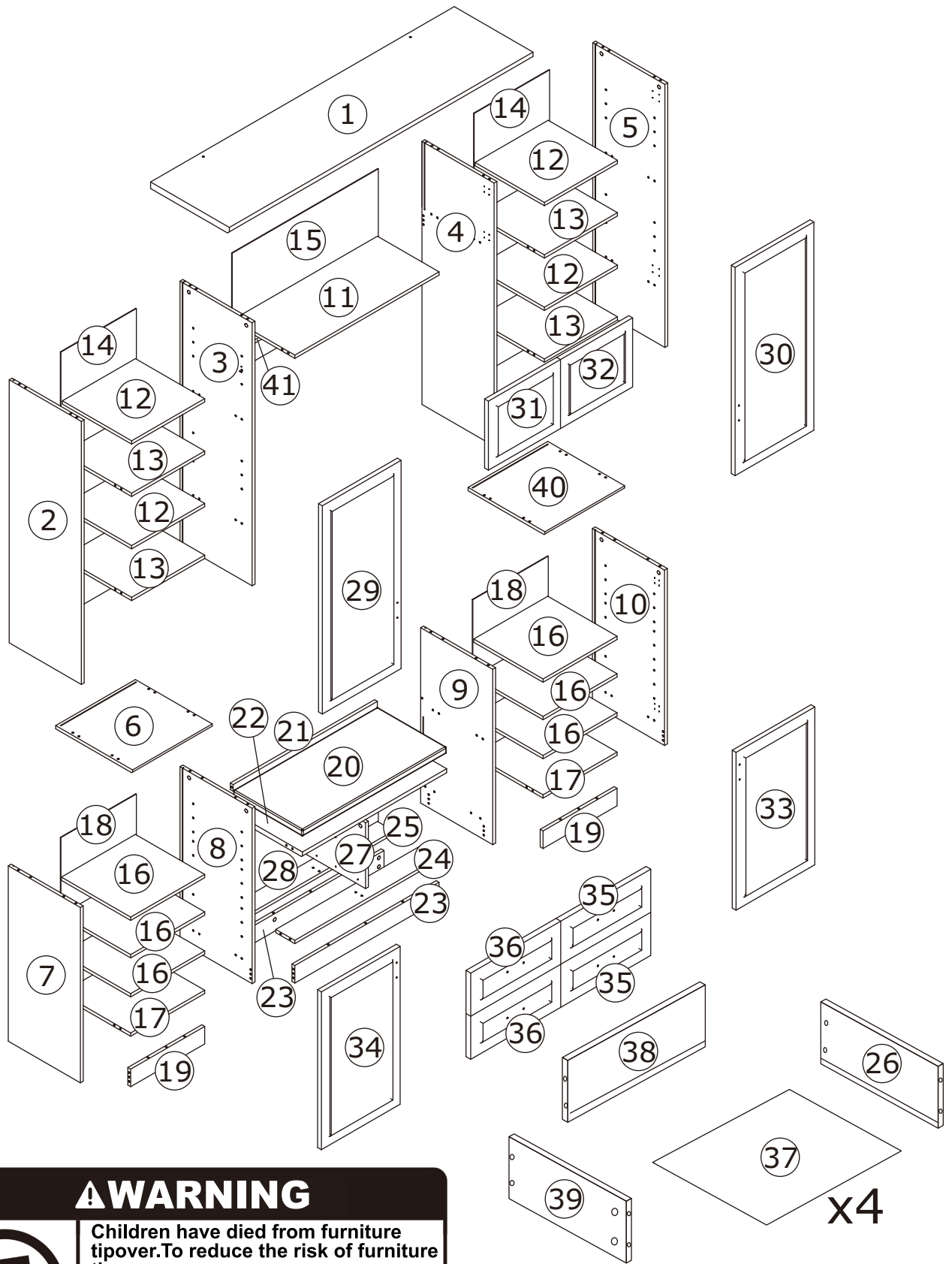

⚠ WARNING



Children have died from furniture tipover. To reduce the risk of furniture tipover:

- ALWAYS install Anti-tip device provided.
- NEVER put a TV on this product.
- NEVER allow children to stand, climb or hang on drawers, doors, or shelves.
- NEVER open more than one drawer at a time.
- Place heaviest items in the lowest drawers.

*This is a permanent label.
Do not remove!*

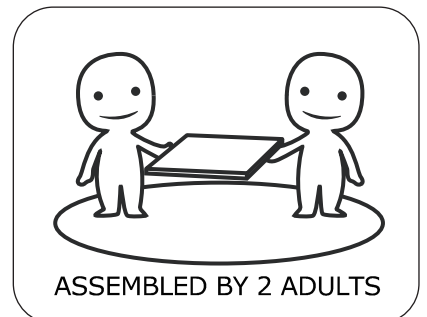

1

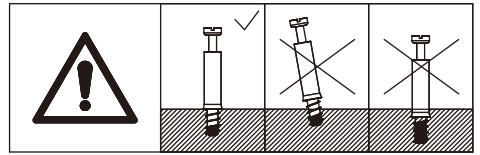
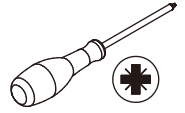
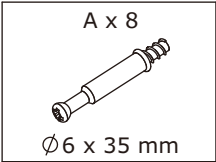

Screw eccentric rod(A) into board 3 and 2 with a screwdriver as shown.

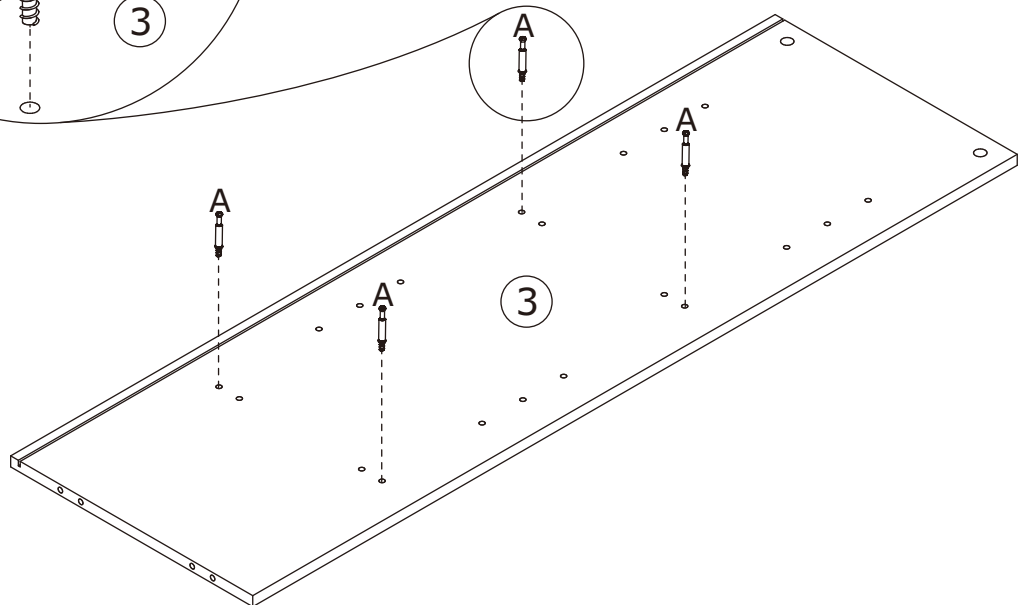
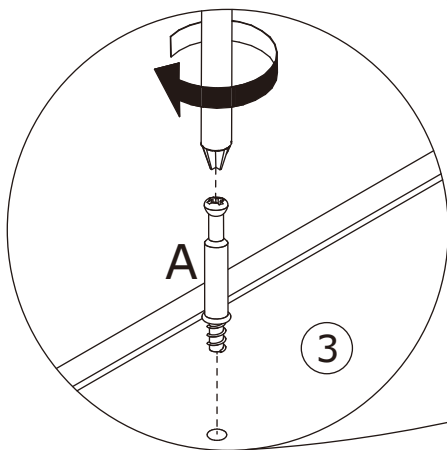
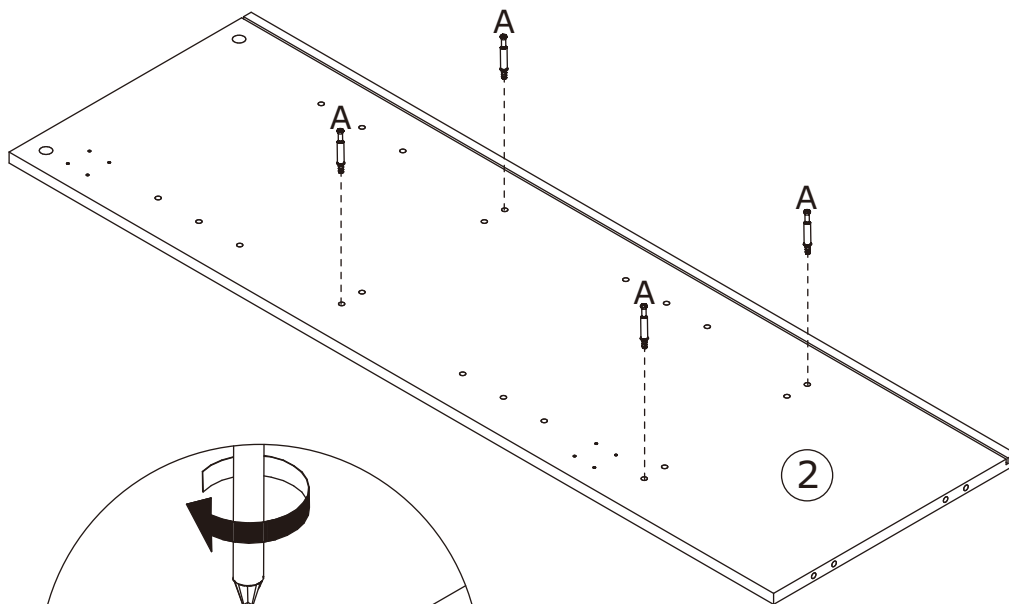

2

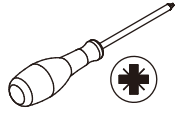
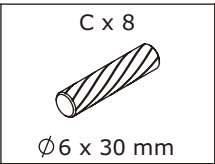
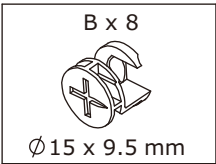

Connect board 2 and 3 to board 13 using wooden dowel(C), add cam lock(B) into board 13 and turn clockwise to tighten as shown.

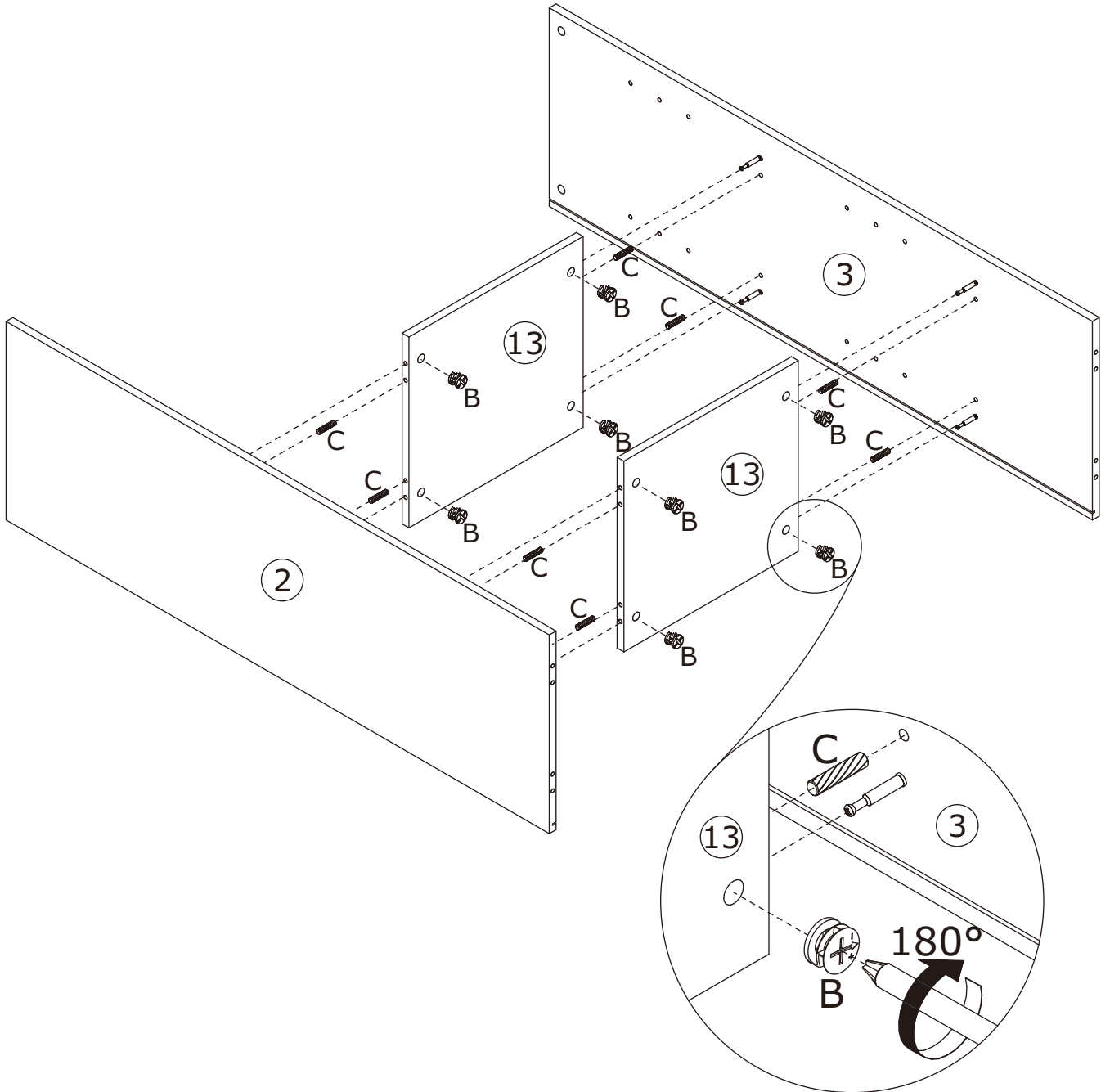
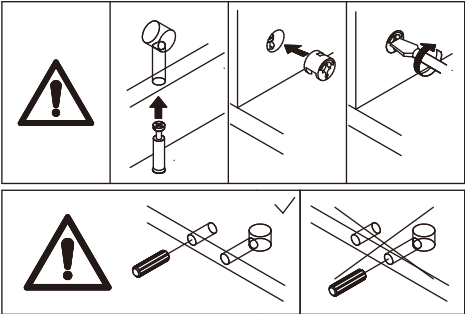

3

A x 4
Ø6 x 35 mm

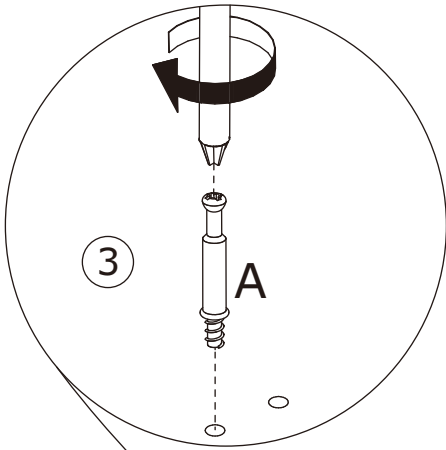
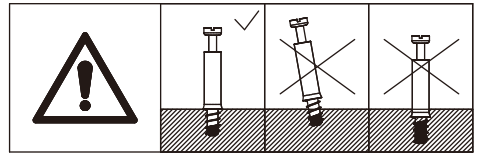
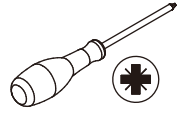

Screw eccentric rod(A)
into board 3 as shown.

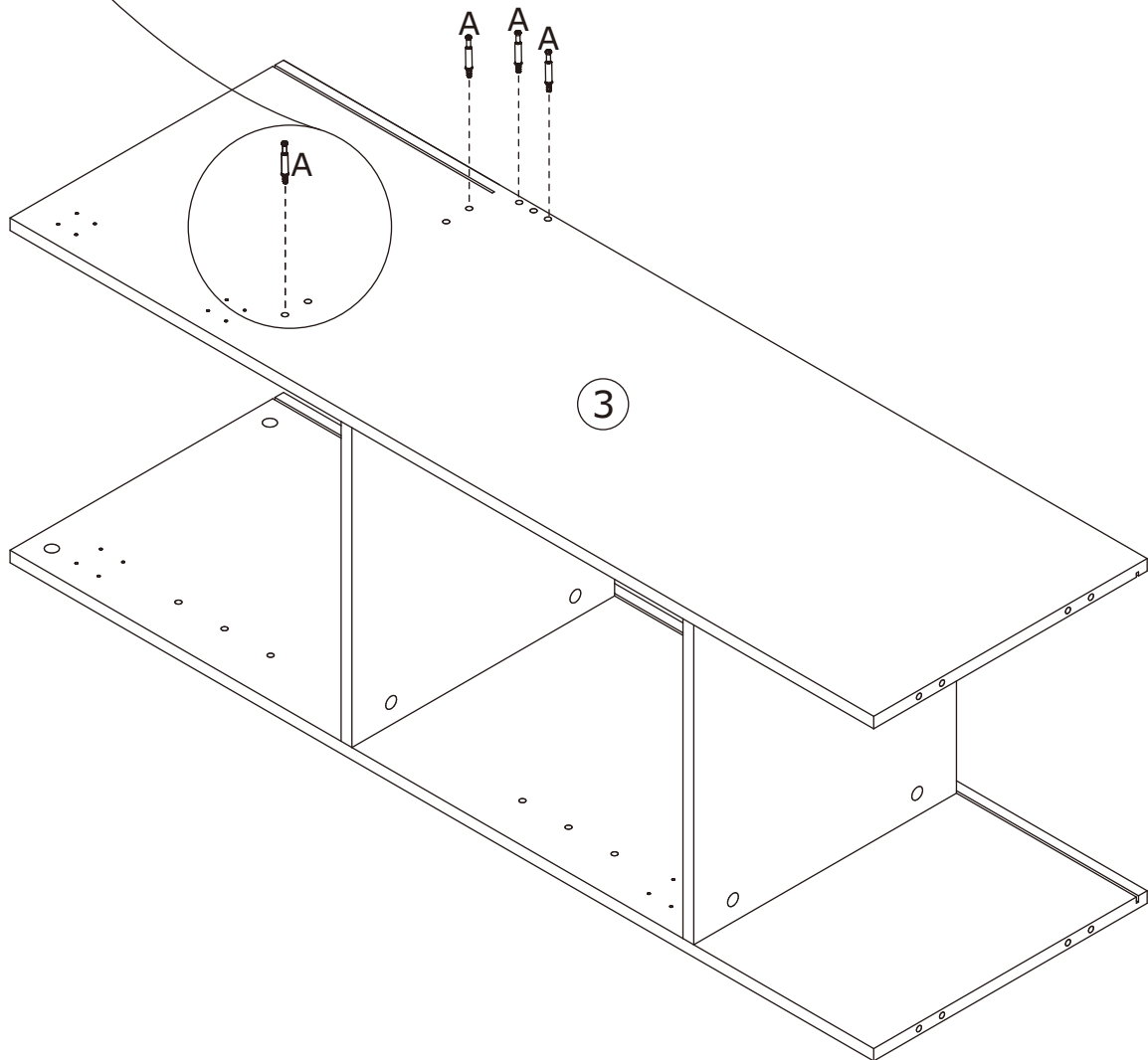

4

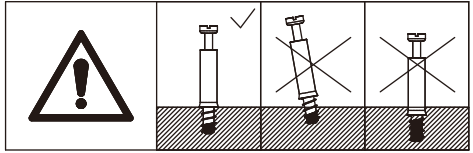
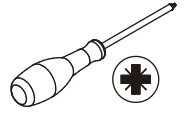
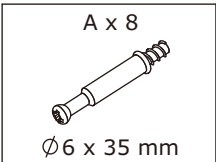

Screw eccentric rod(A) into board 4 and 5 as shown.

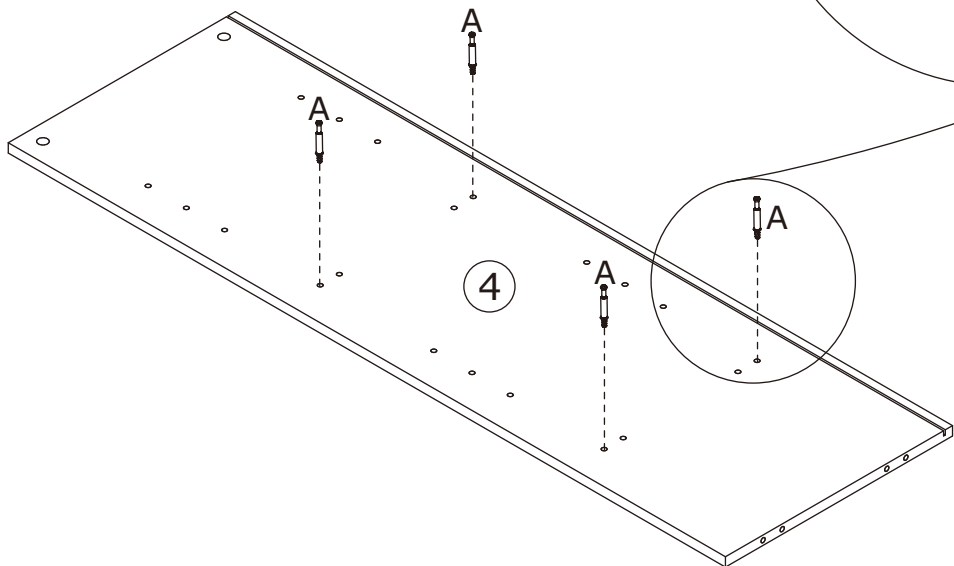
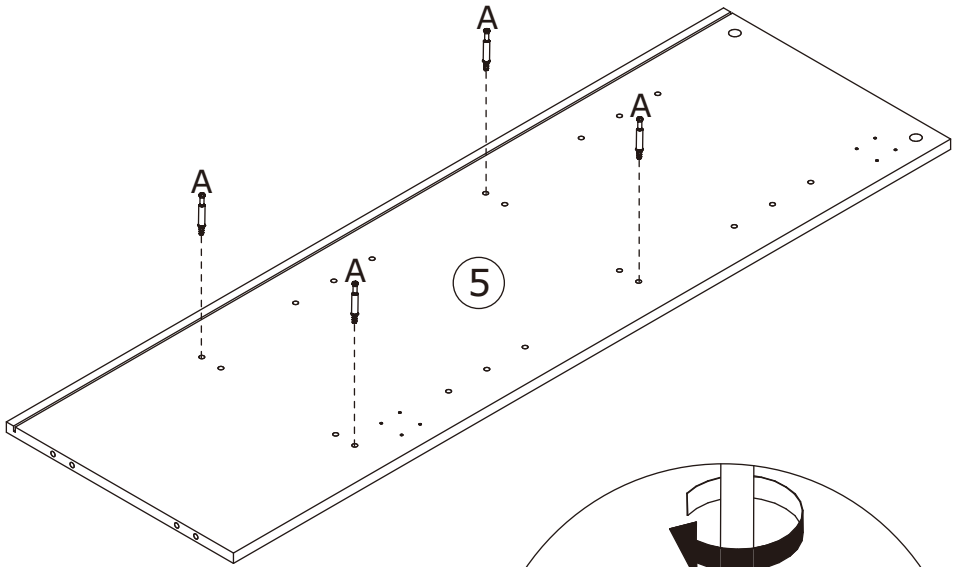

5

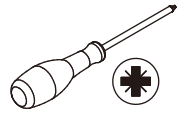
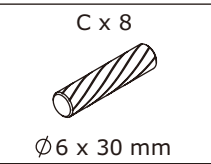
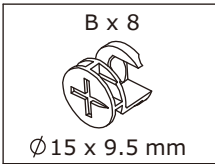

Connect board 4 and 5 to board 13 using wooden dowel(C), add cam lock(B) into board 13 and turn clockwise to tighten as shown.

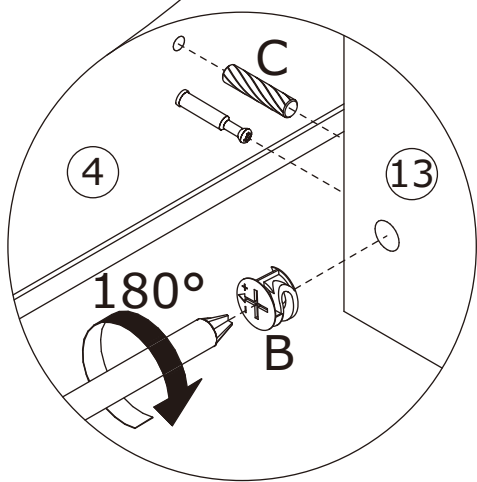
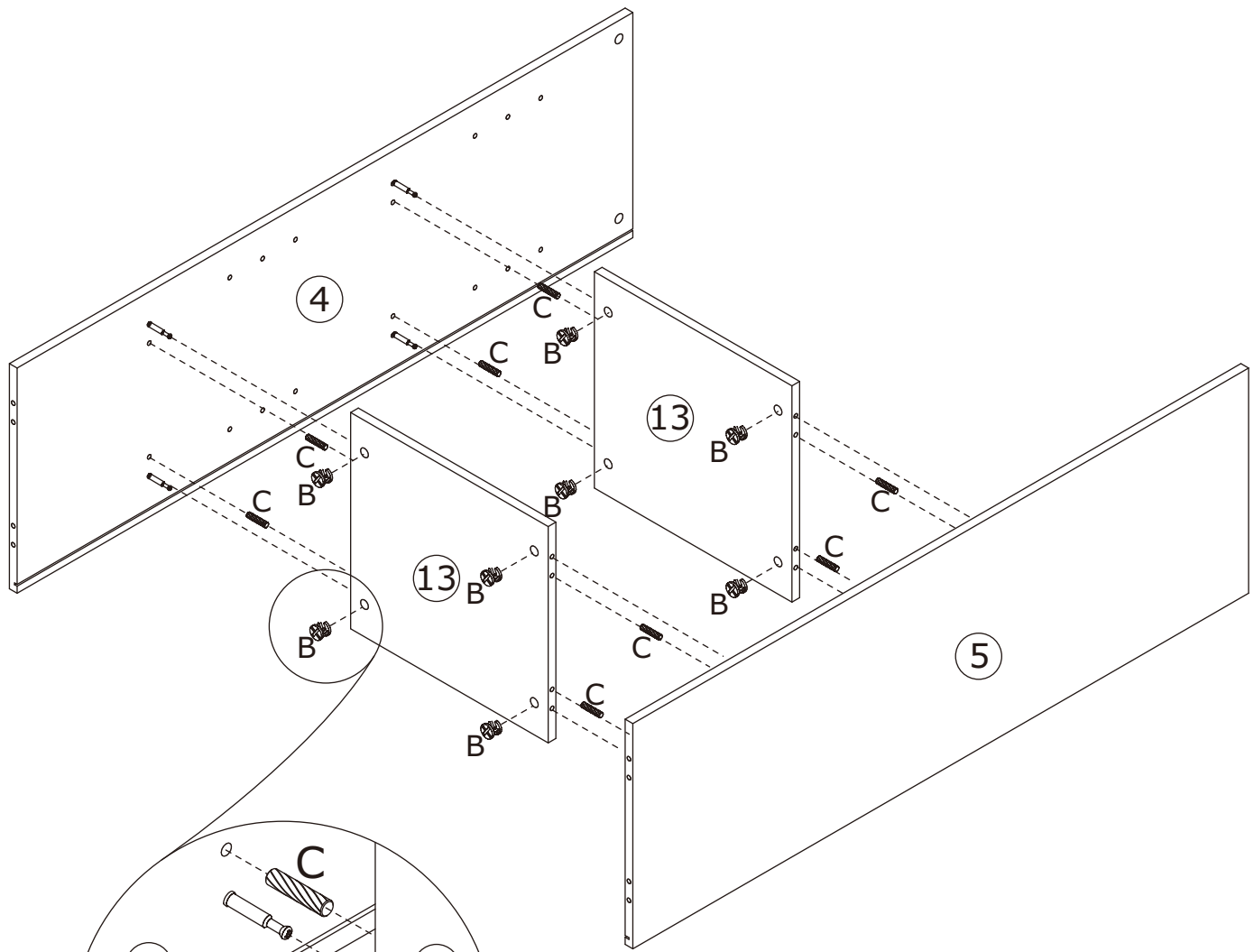
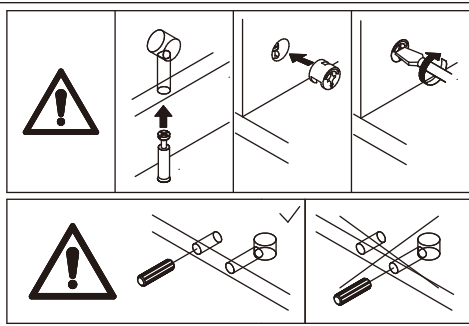

6

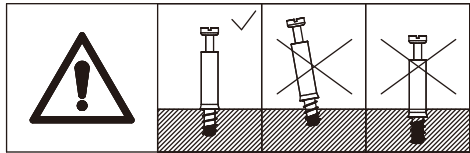
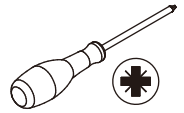

A x 4
Ø6 x 35 mm

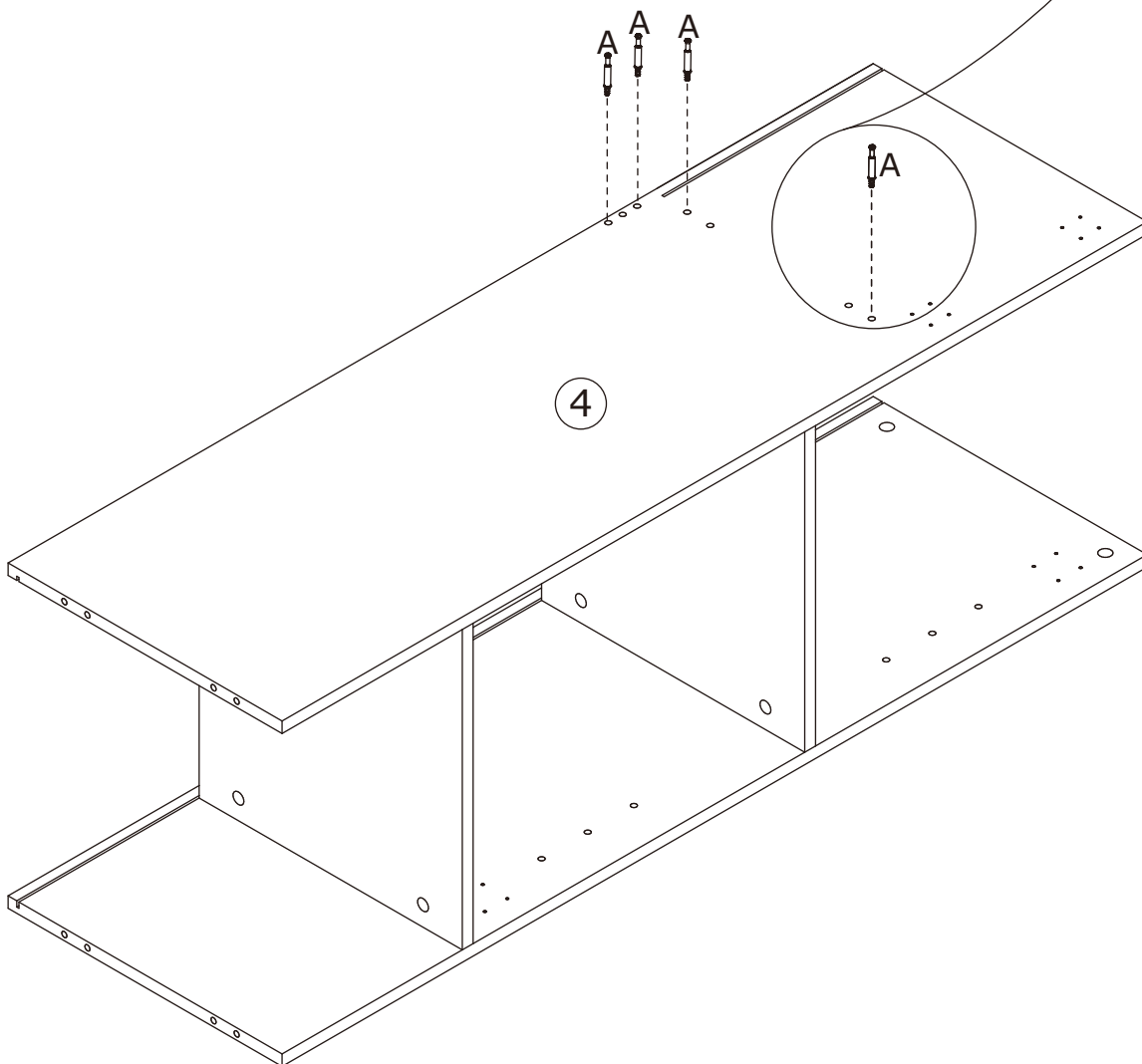
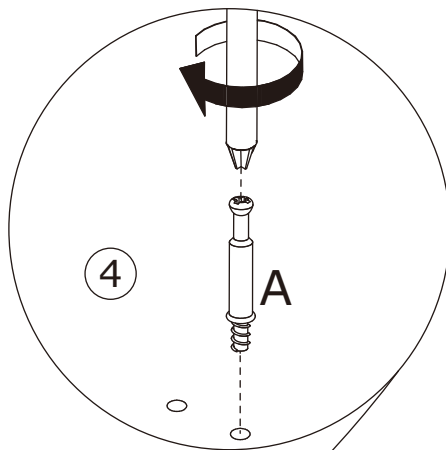

Screw eccentric rod(A)
into board 4 as shown.

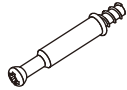

7

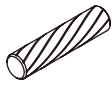
A x 2  Ø6 x 35 mm	B x 2  Ø15 x 9.5 mm	C x 1  Ø6 x 30 mm
--	--	--

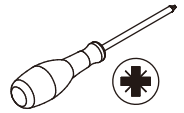

Screw eccentric rod(A) into board 11 as shown. Attach board 41 to board 11 using wooden dowel(C), add cam lock(B) into board 41 and turn clockwise to tighten as shown.

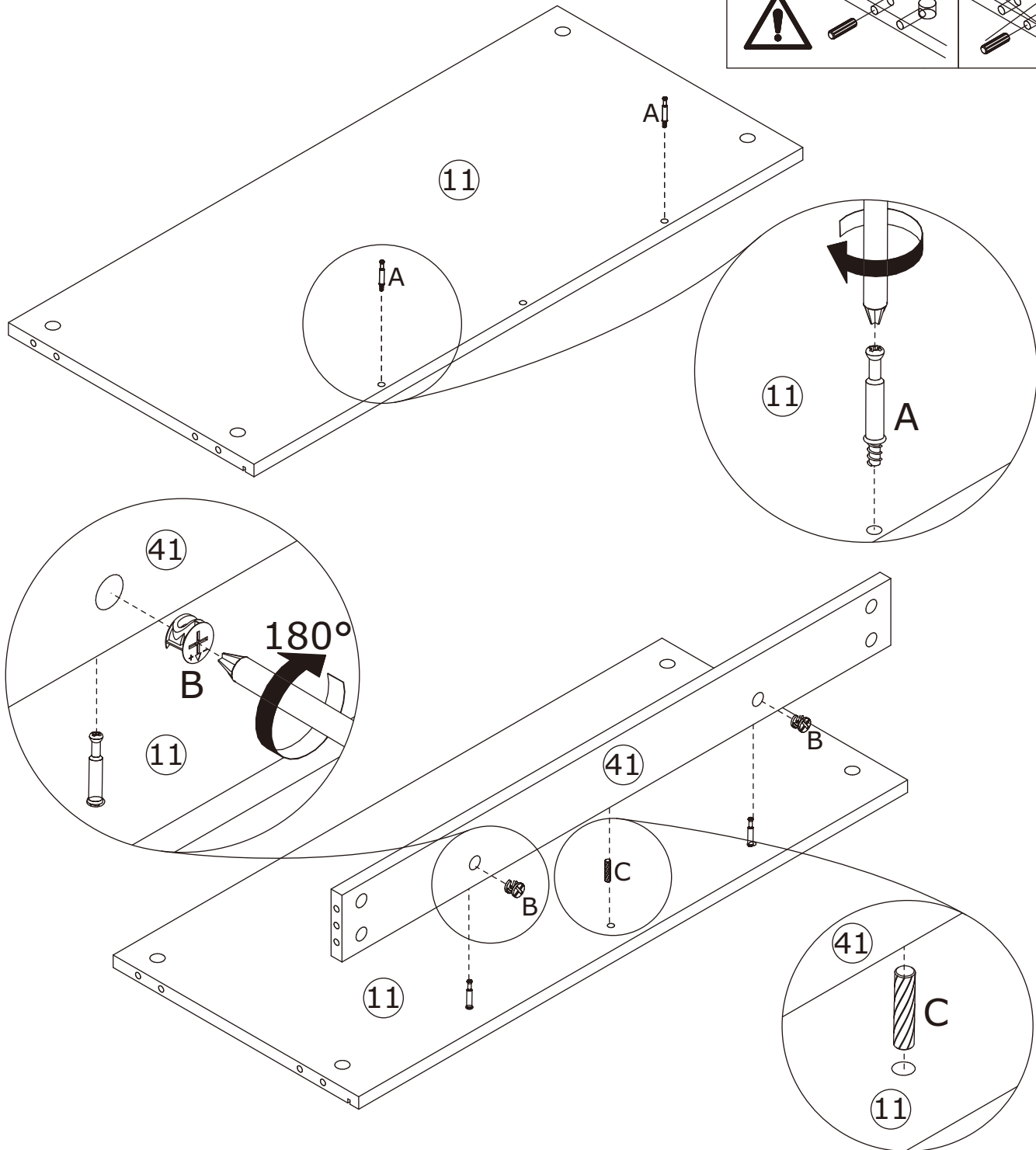
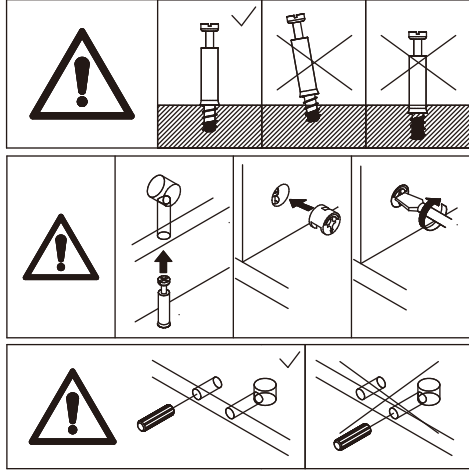

8

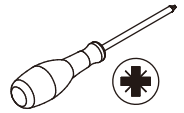
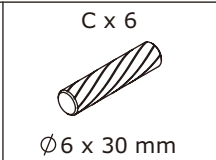
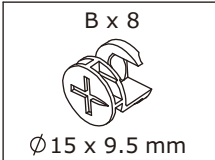

Connect the two components to board 11 and 41 using wooden dowel(C), add cam lock(B) into board 11,41 and turn clockwise to tighten as shown.

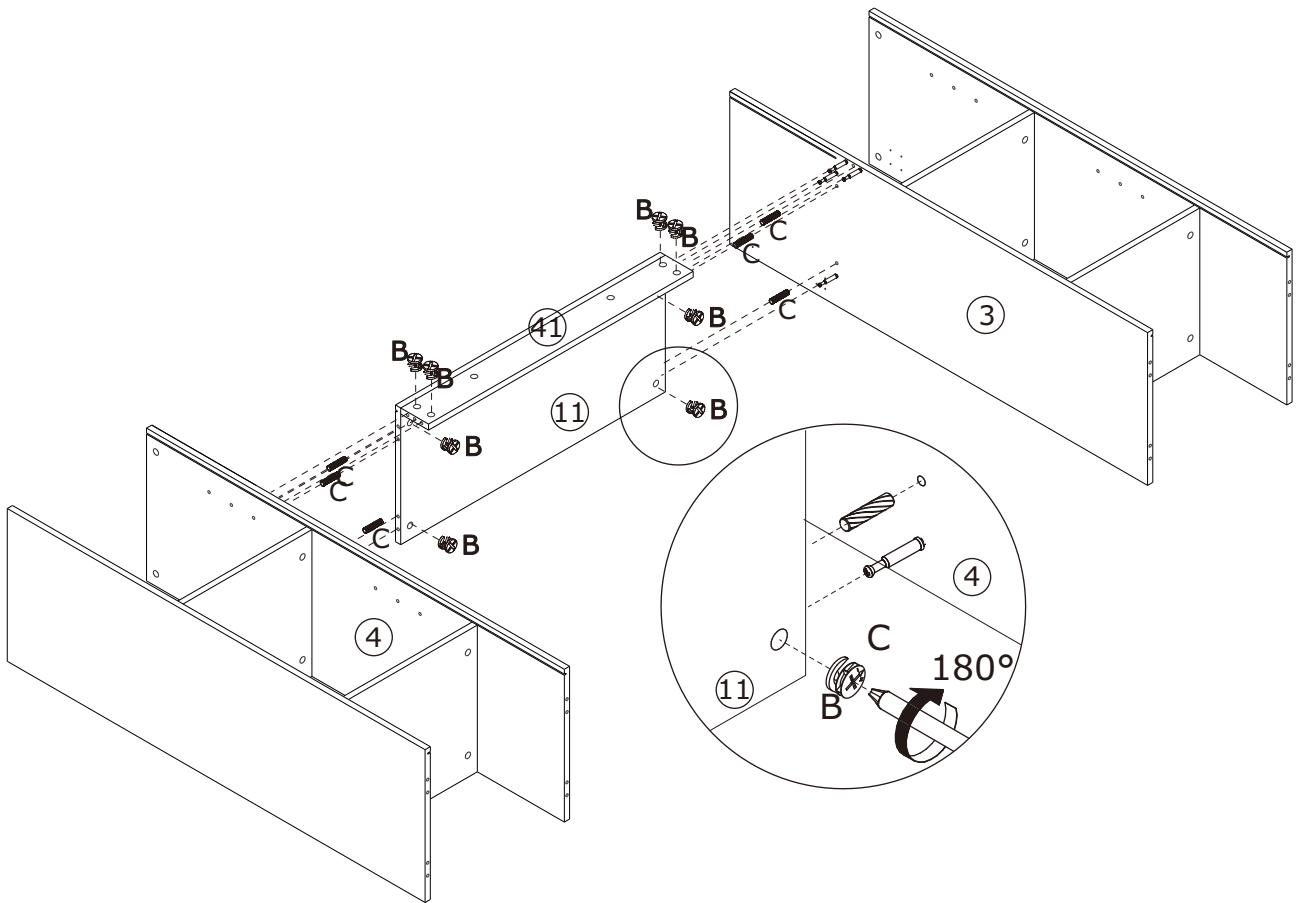
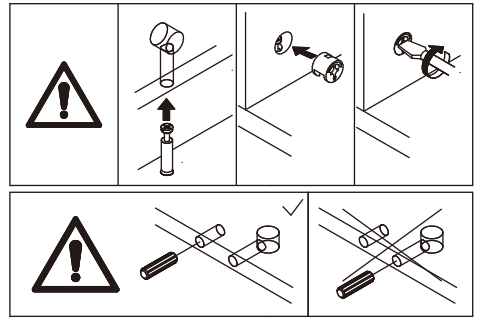

9

Insert back board 15 along available grooves as shown.

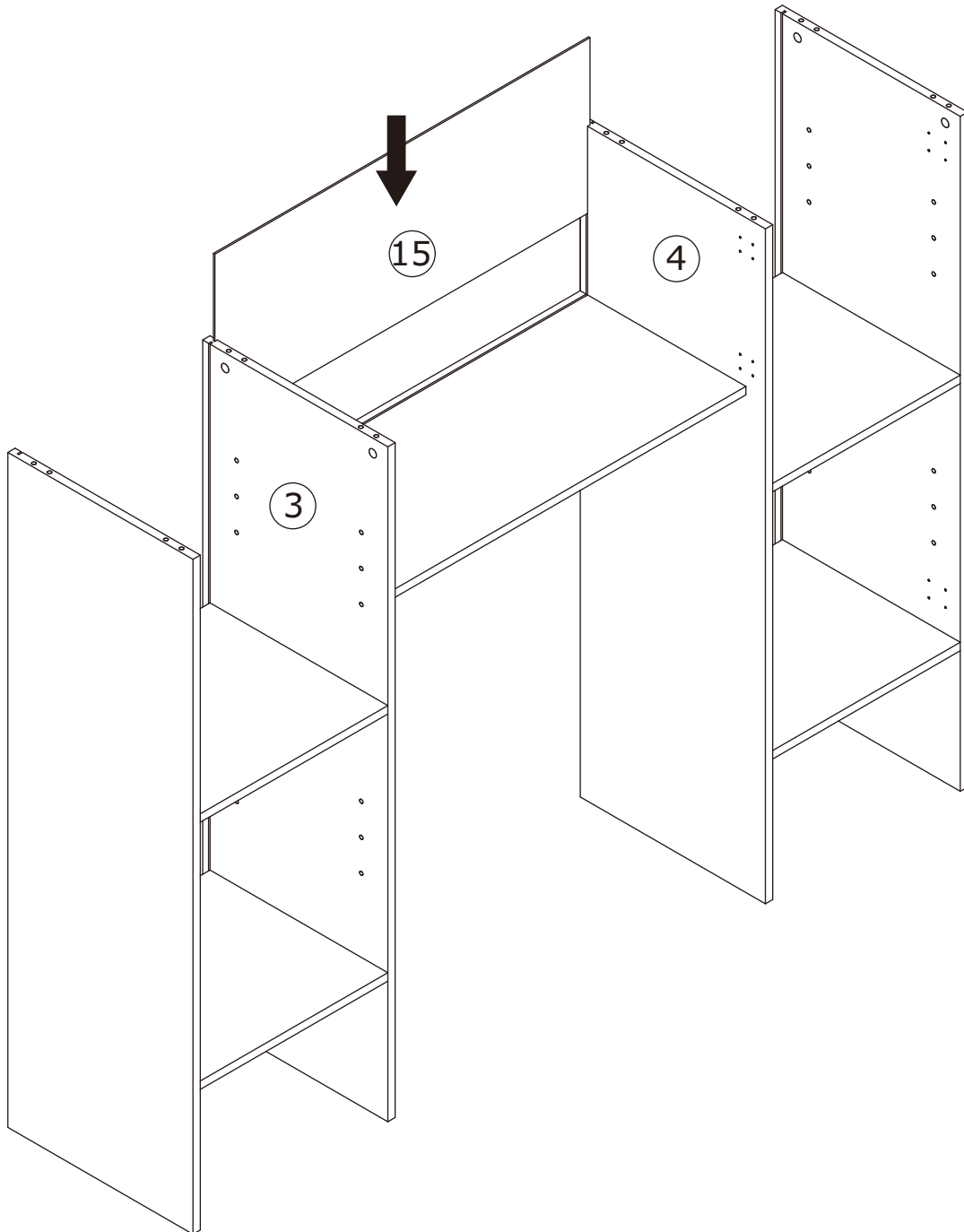

10

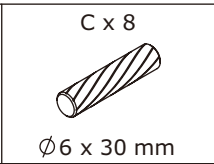
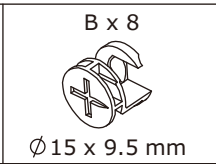
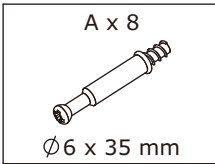

Screw eccentric rod(A) into board 1 as shown. Cover board 1 to the top using wooden dowel(C), add cam lock(B) into board 2,3,4,5 and turn clockwise to tighten as shown.

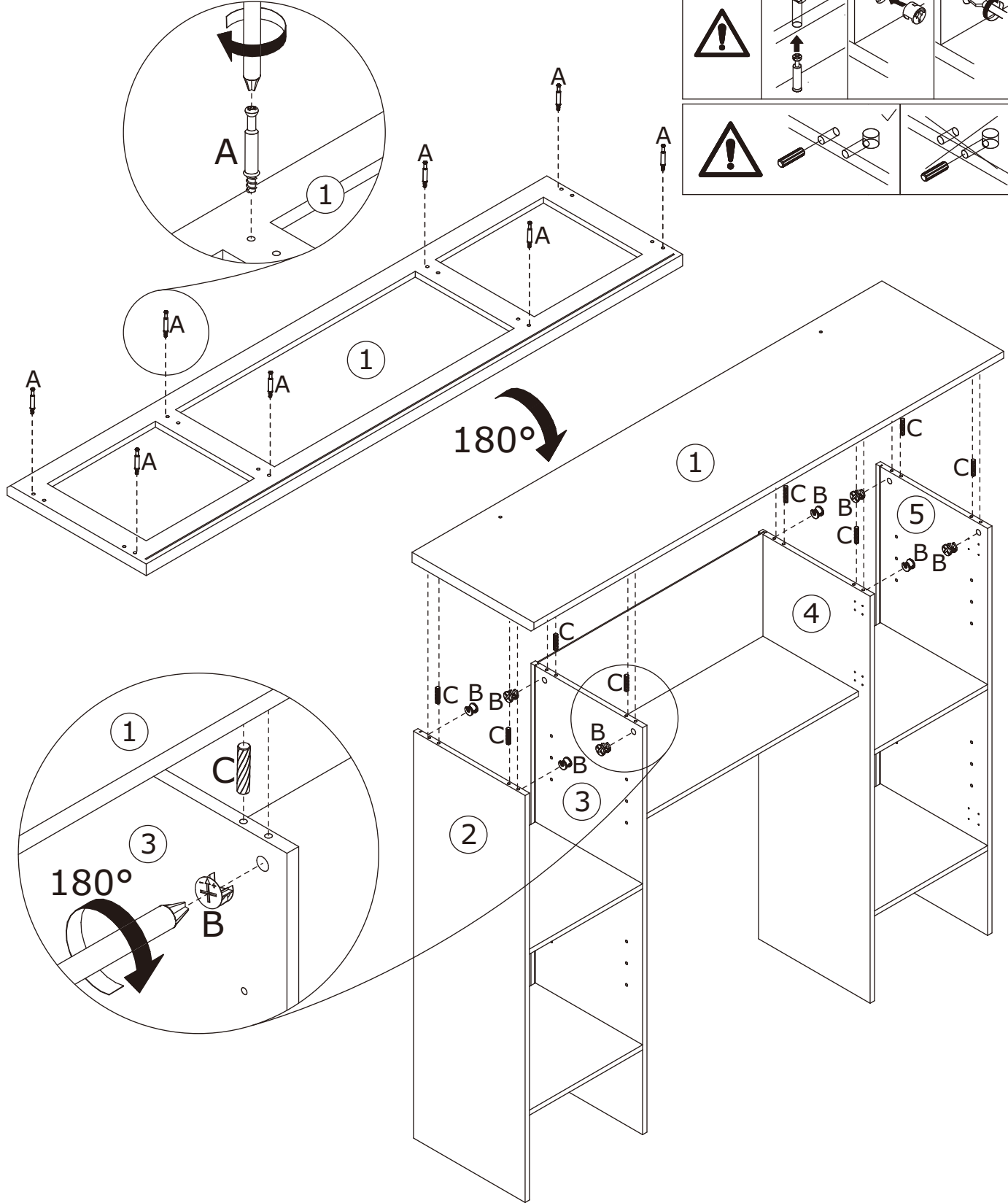
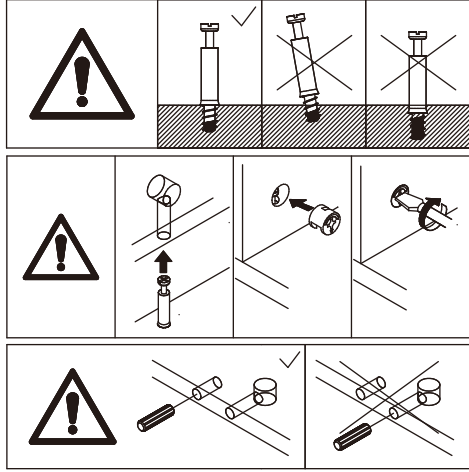

11

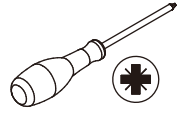
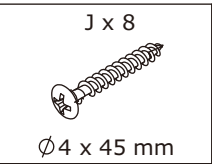
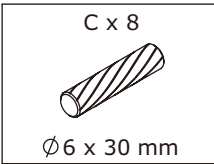

Insert back board 14 along available grooves as shown.

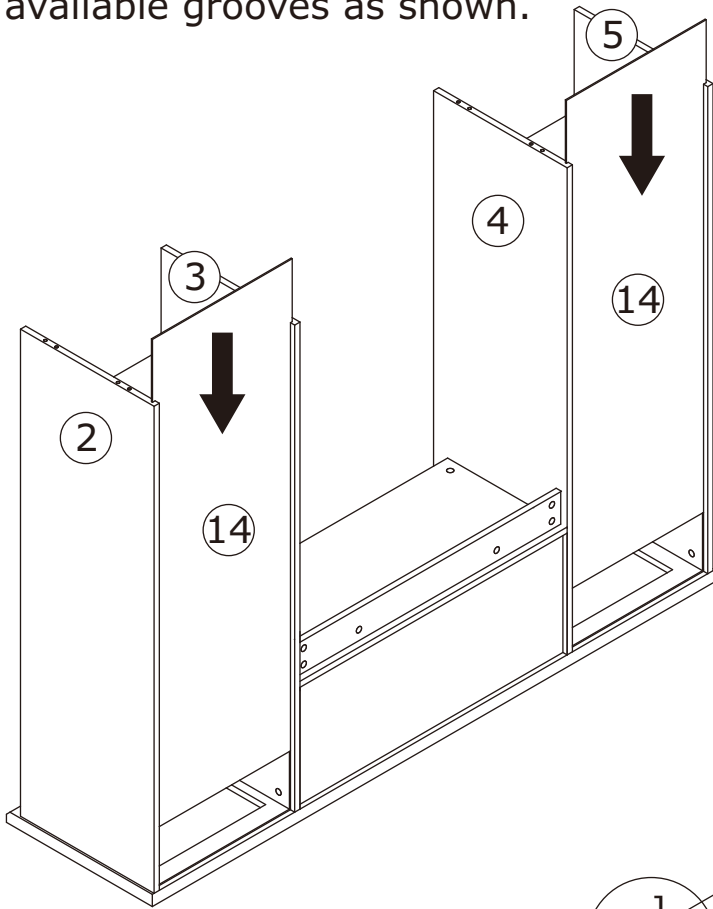
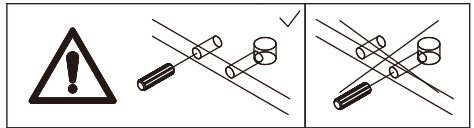

Attach board 6 to board 2 and 3; board 40 to board 4 and 5 using wooden dowel(C), and fix with screw(J) as shown.

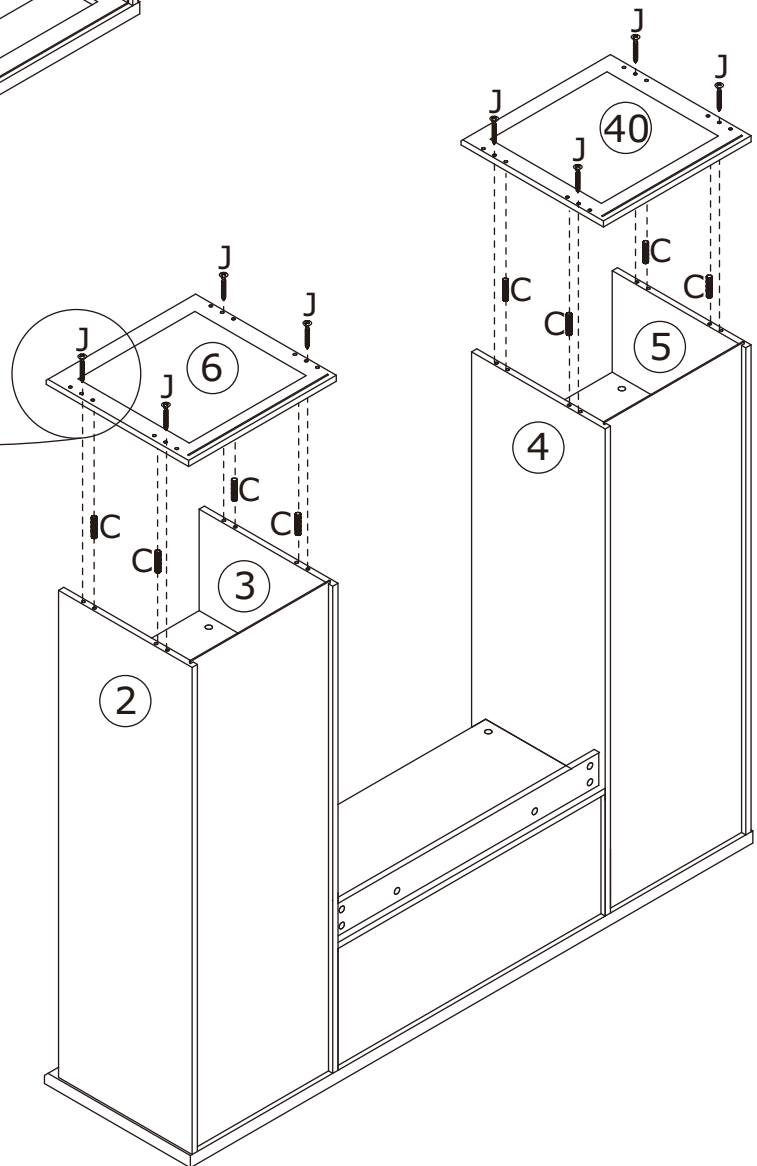
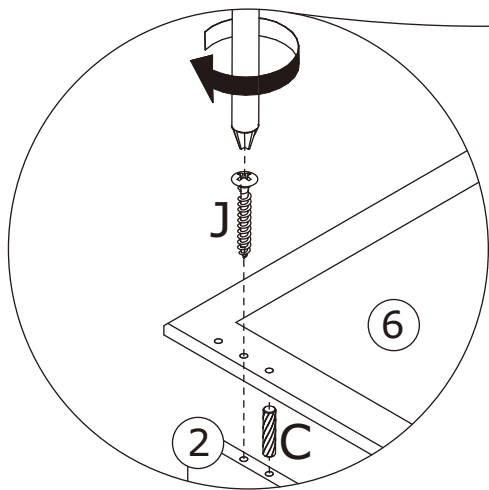

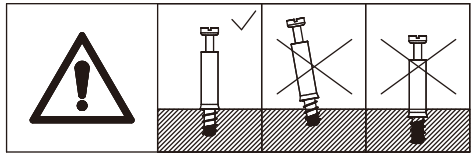
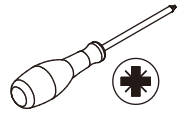
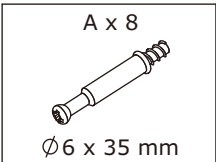

12

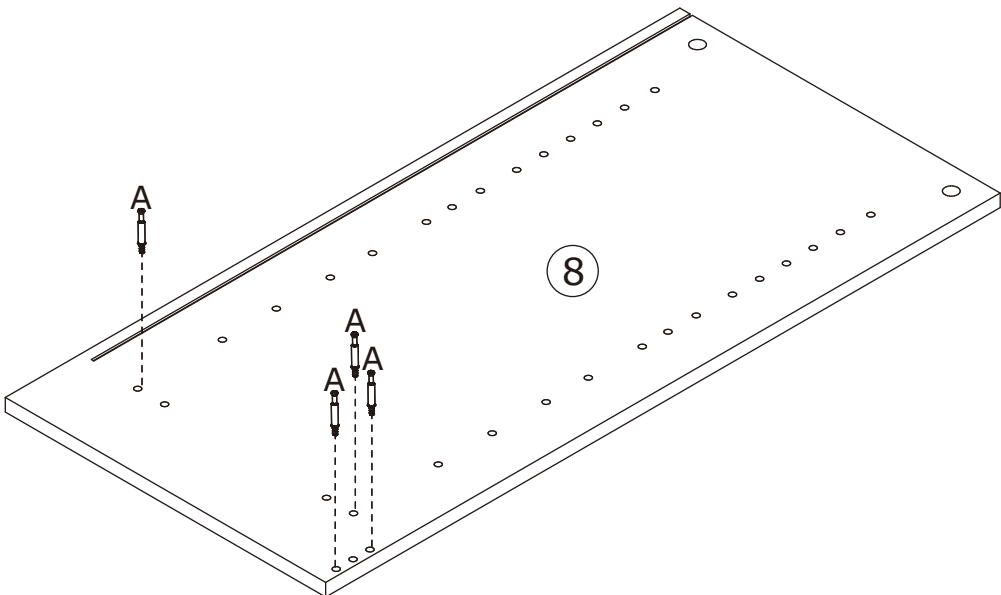
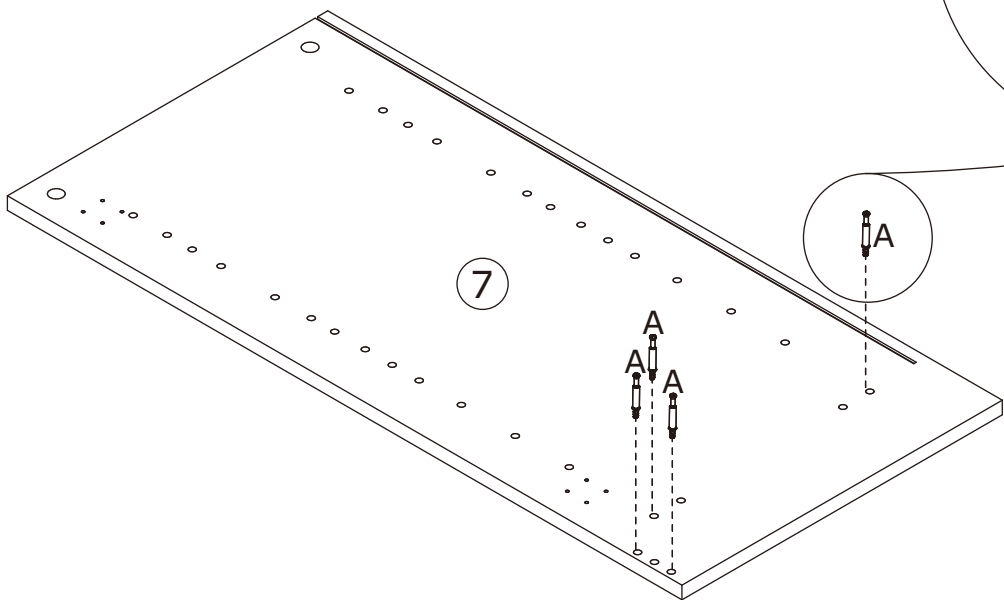
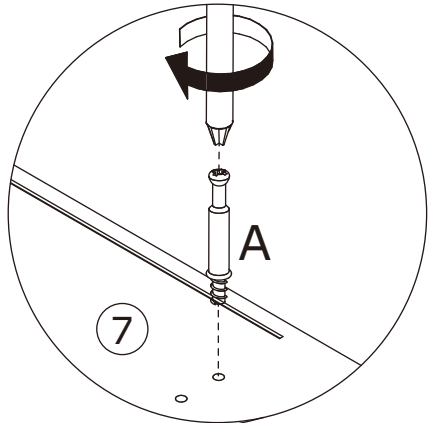

Screw eccentric rod(A) into board 7 and 8 as shown.

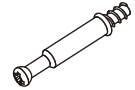

13

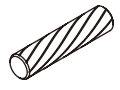
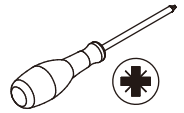
A x 1  Ø6 x 35 mm	B x 1  Ø15 x 9.5 mm	C x 2  Ø6 x 30 mm	
--	--	--	---

Screw eccentric rod(A) into board 17 as shown. Attach board 19 to board 17 using wooden dowel(C), add cam lock(B) into board 19 and turn clockwise to tighten as shown.

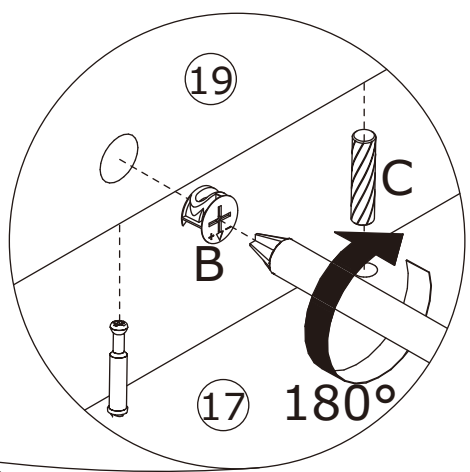
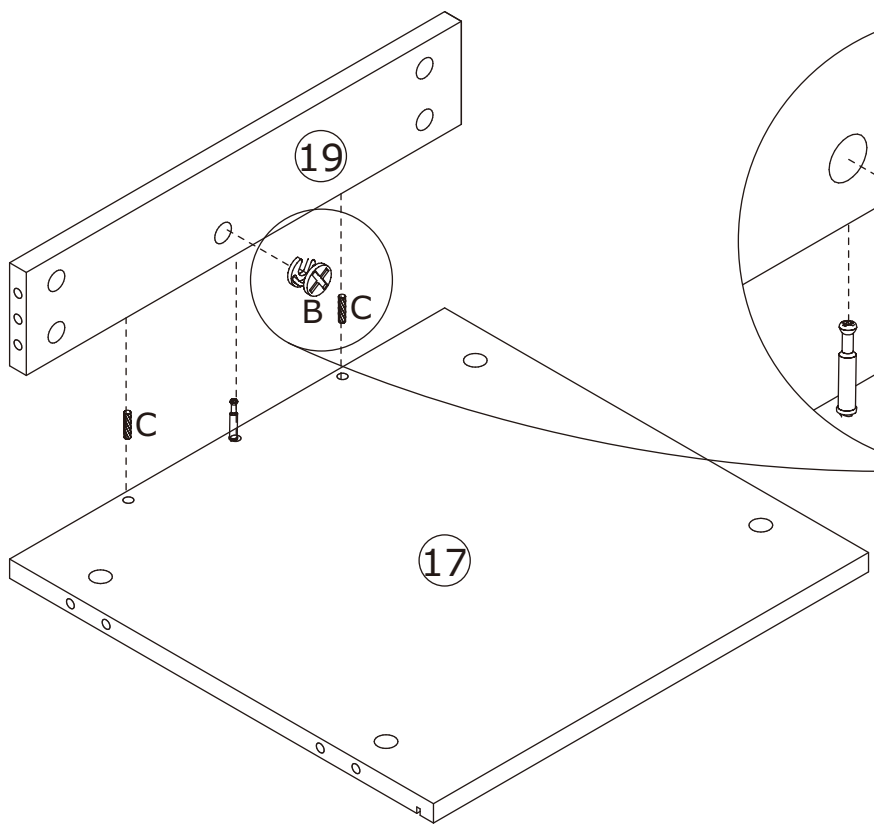
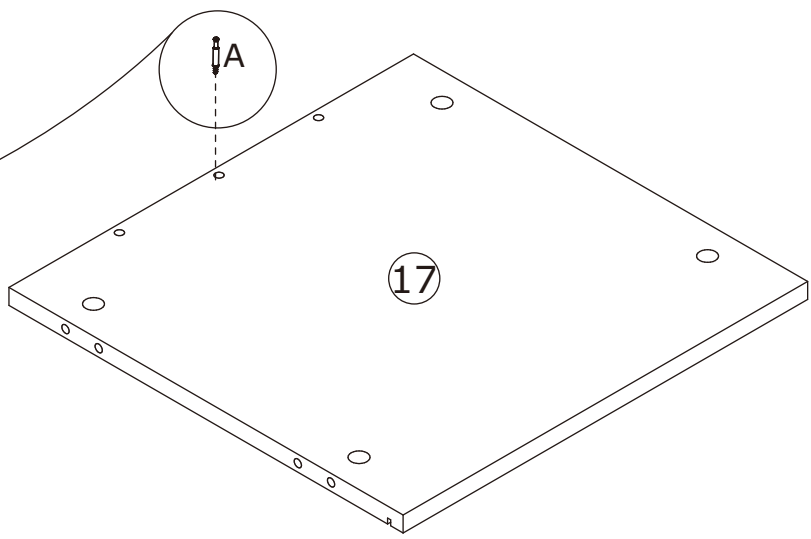
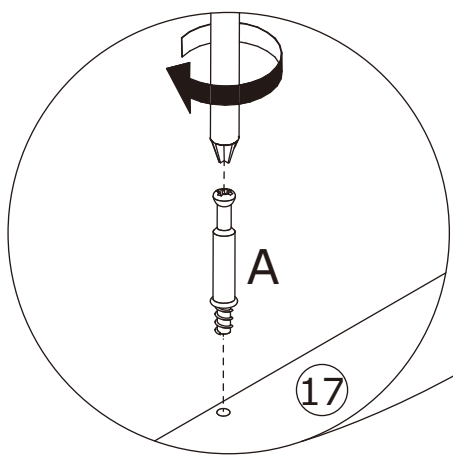
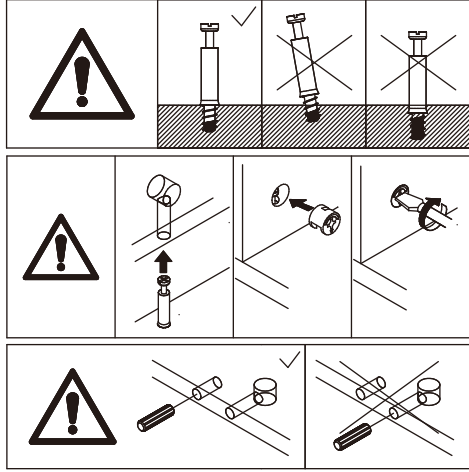

14

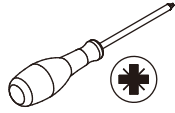
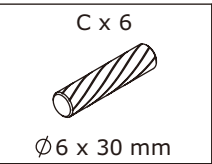
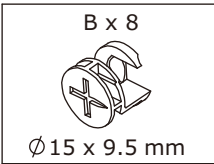

Connect board 7 and 8 to board 17 and 19 using wooden dowel(C), add cam lock(B) into board 17,19 and turn clockwise to tighten as shown.

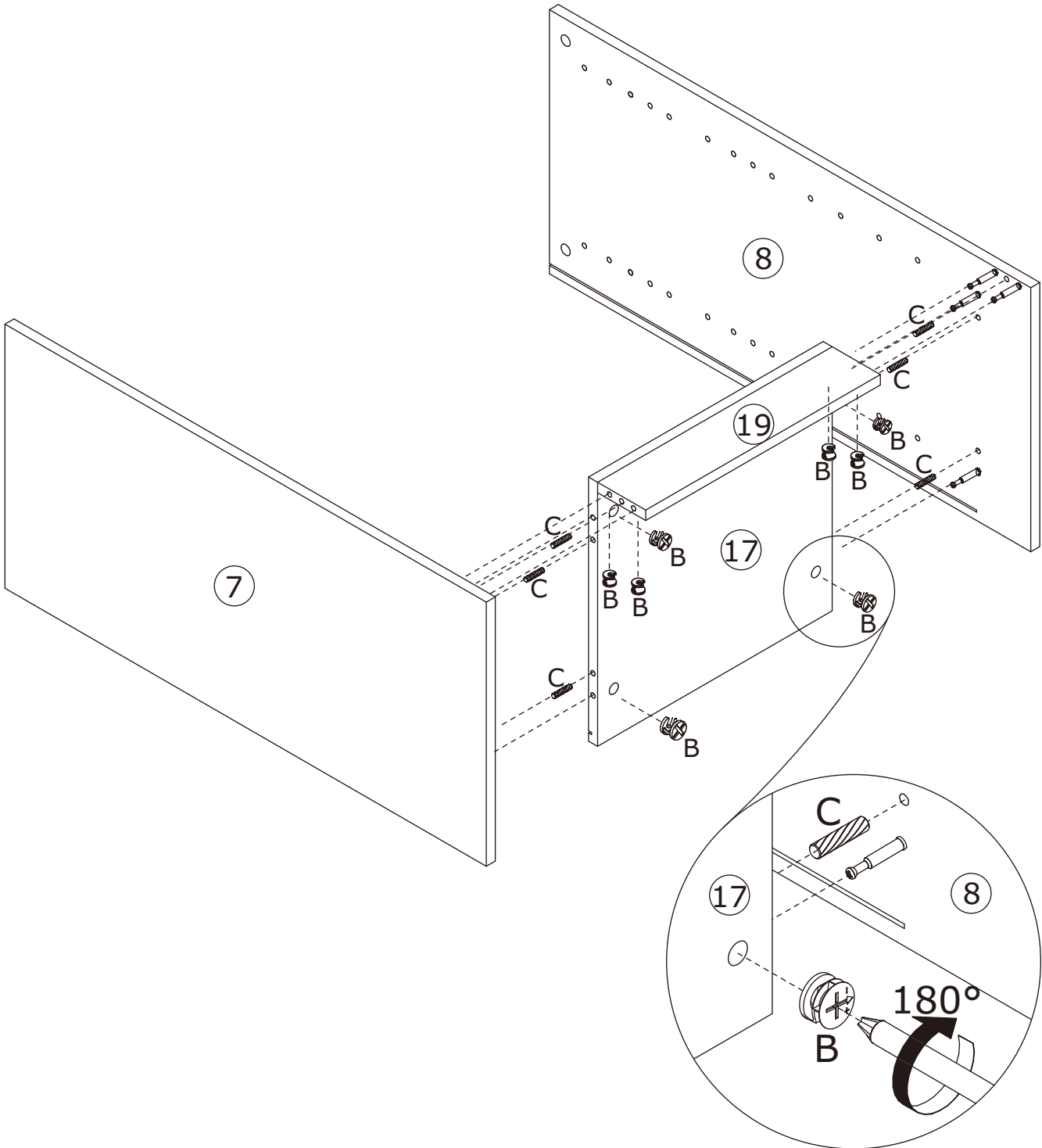
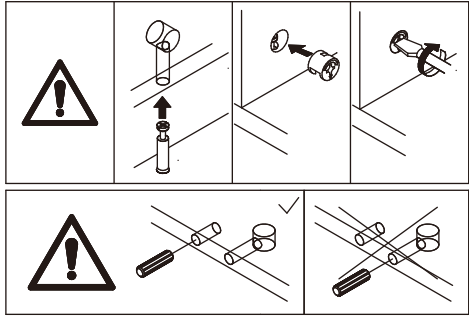

15

<p>G x 6  Ø 3.5 x 12 mm</p>	<p>CL x 2  300 mm</p>	
--	--	---

Insert back board 18 along available grooves as shown. Fix rail(CL) to board 8 with screw(G) as shown.

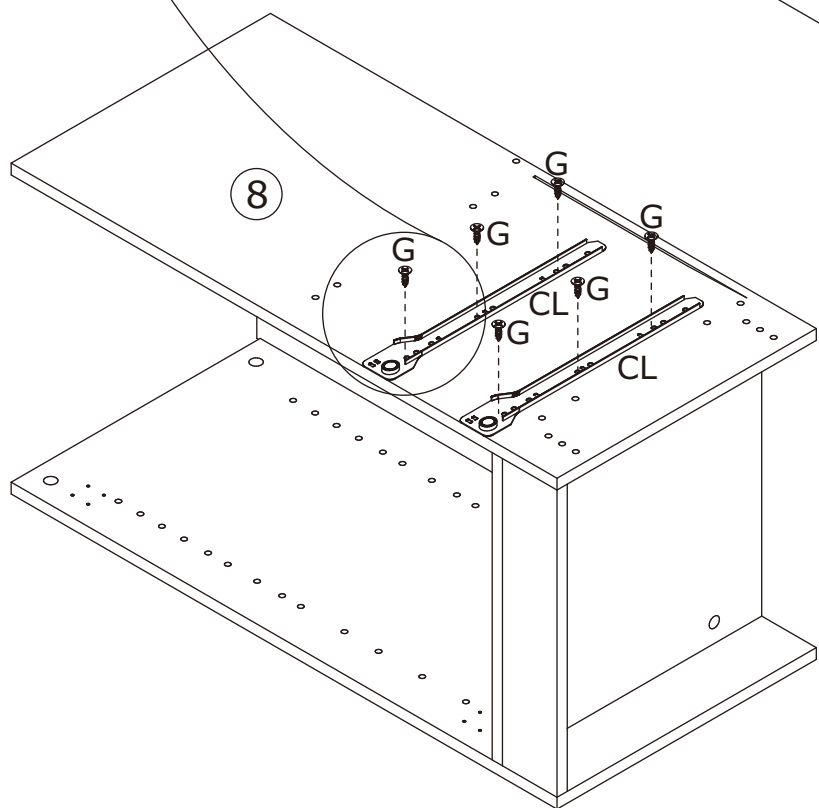
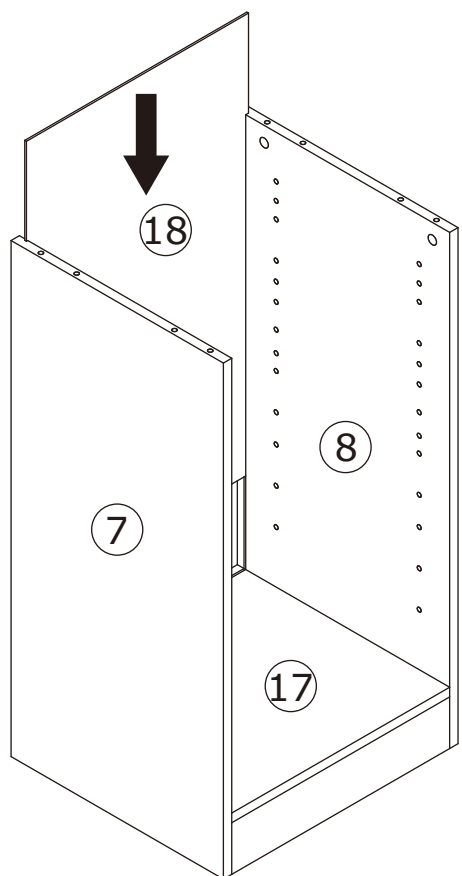
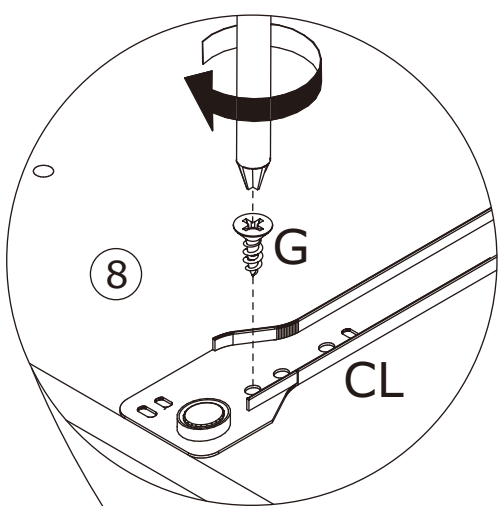
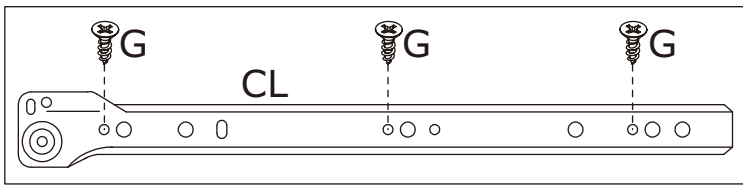

16

A x 8
Ø6 x 35 mm

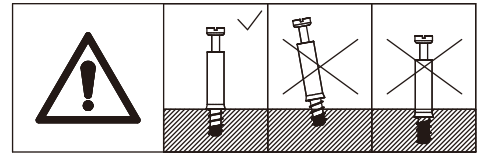
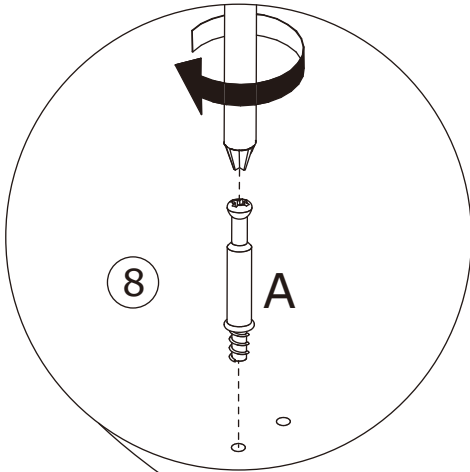
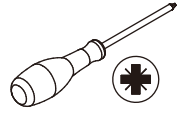

Screw eccentric rod(A) into board 8 as shown.

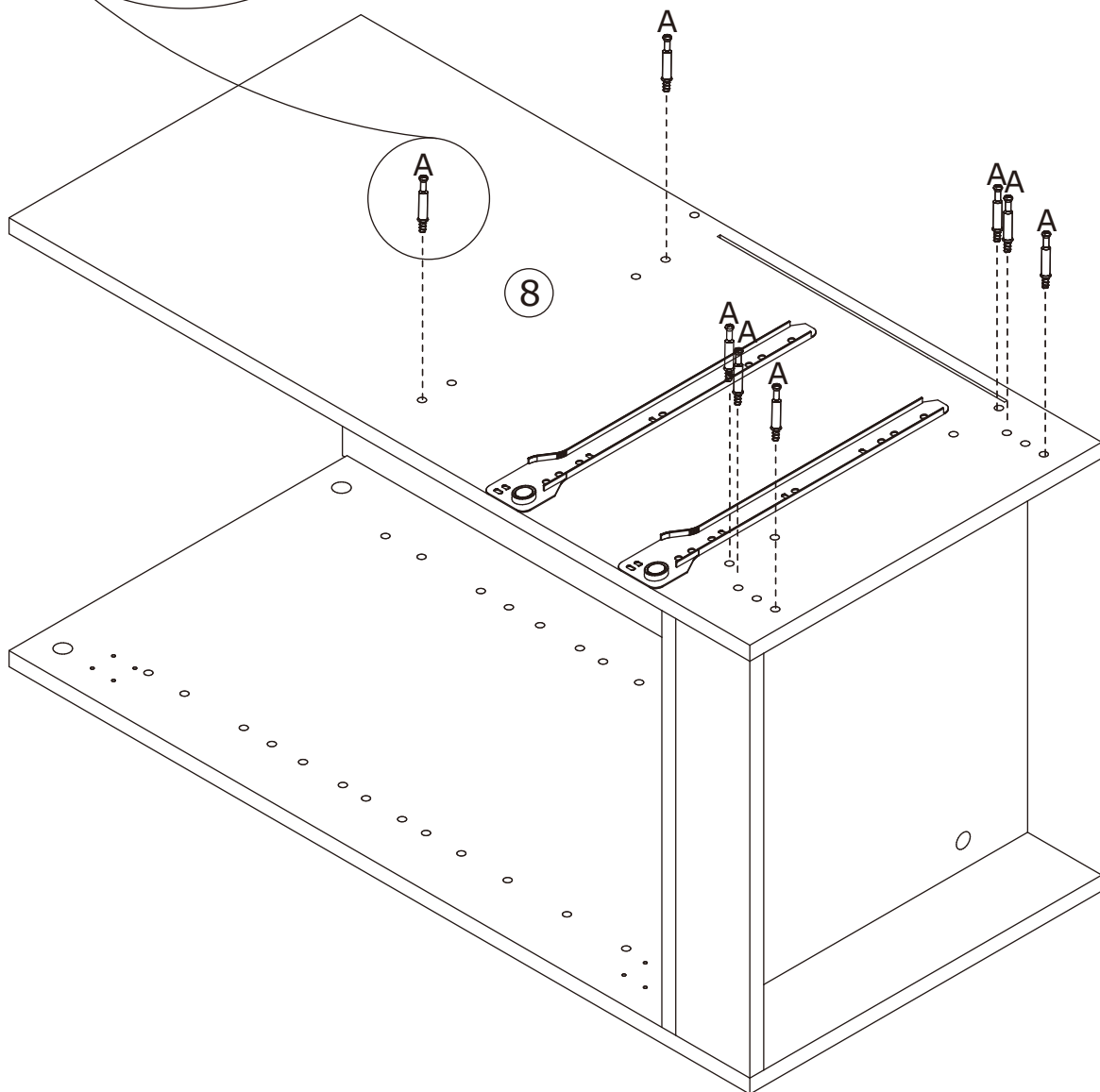

17

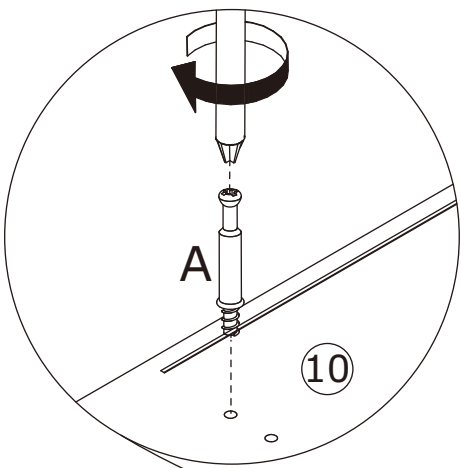
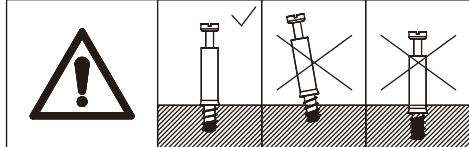
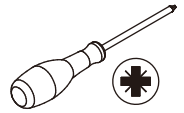

A x 8
Ø6 x 35 mm

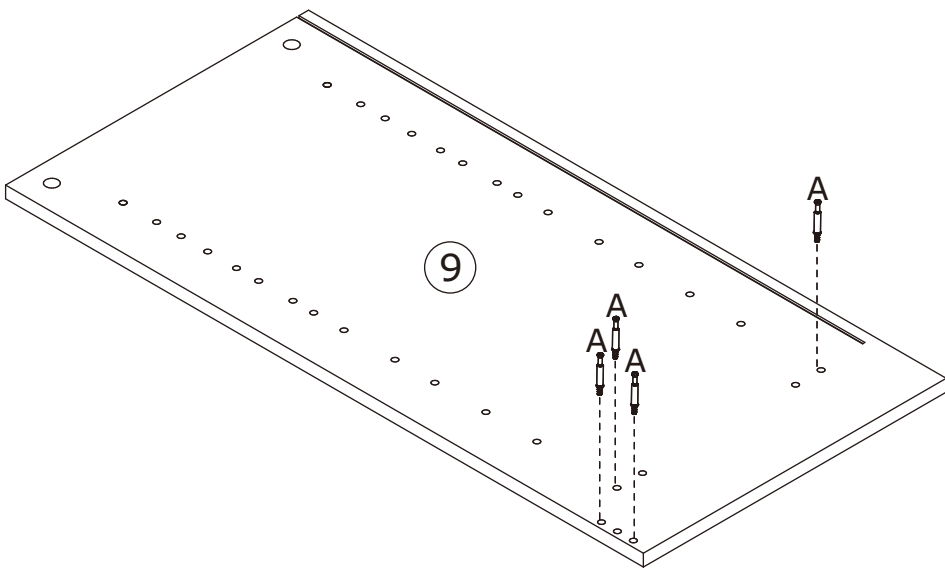
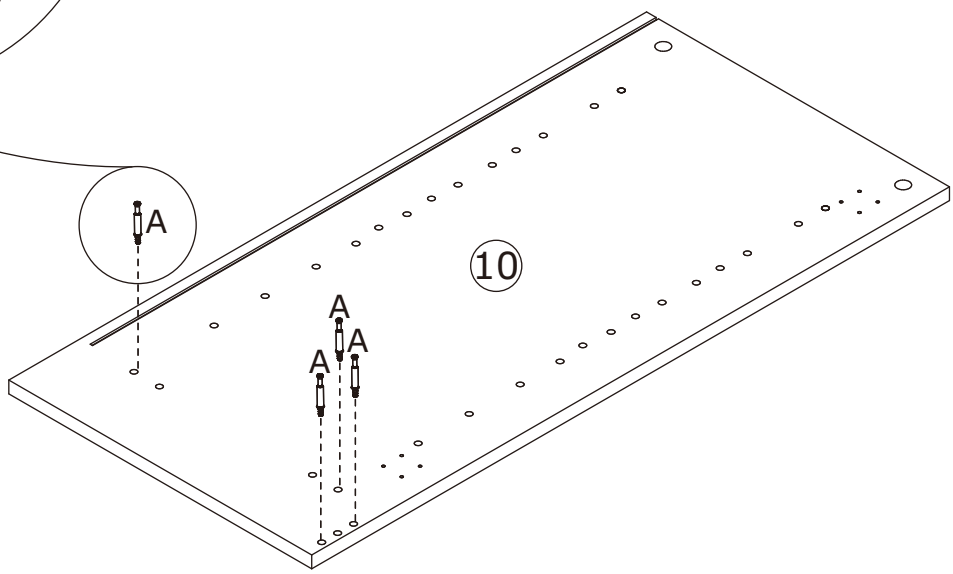

Screw eccentric rod(A) into board 9 and 10 as shown.

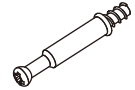

18

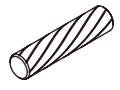
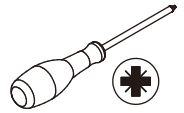
A x 1  Ø6 x 35 mm	B x 1  Ø15 x 9.5 mm	C x 2  Ø6 x 30 mm	
--	--	--	---

Screw eccentric rod(A) into board 17 as shown. Attach board 19 to board 17 using wooden dowel(C), add cam lock(B) into board 19 and turn clockwise to tighten as shown.

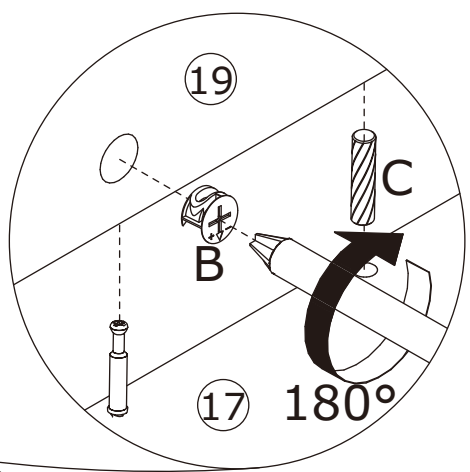
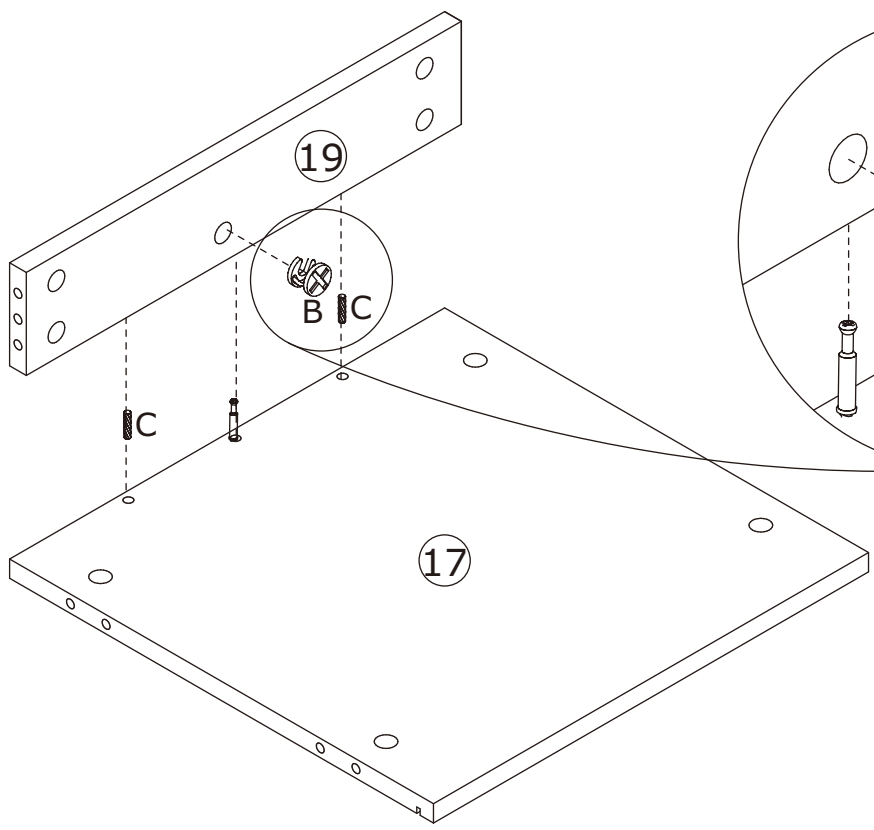
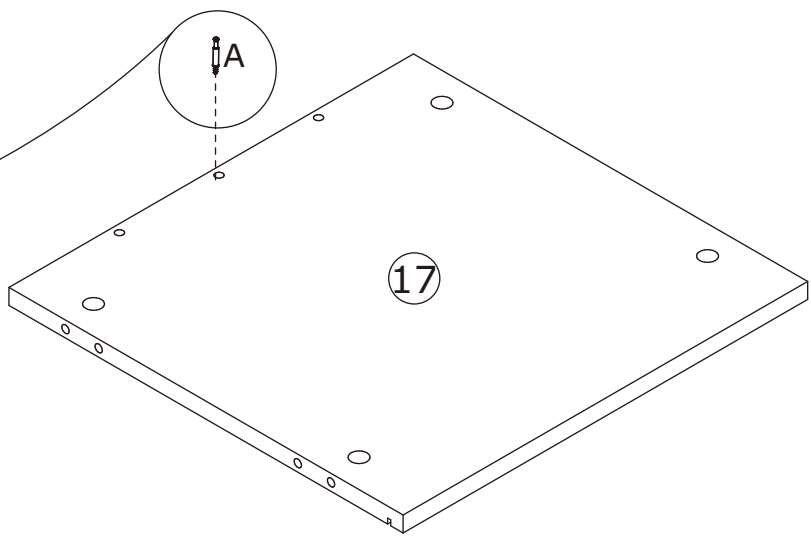
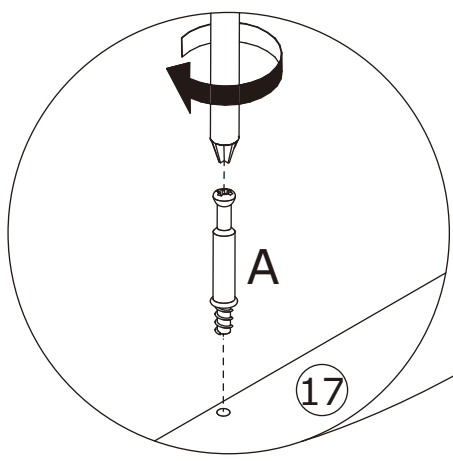
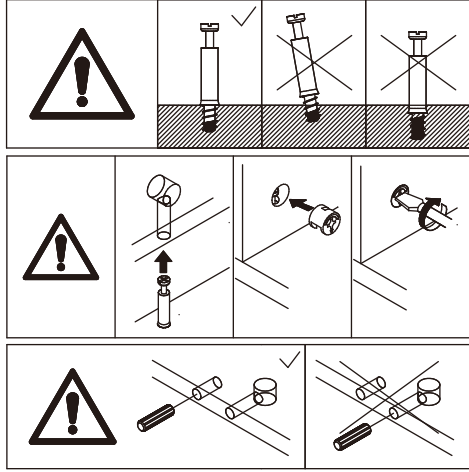

19

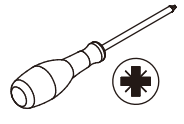
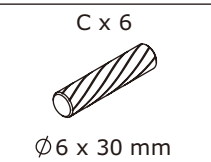
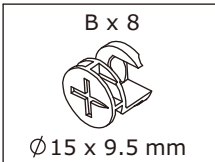

Connect board 9 and 10 to board 17 and 19 using wooden dowel(C), add cam lock(B) into board 17,19 and turn clockwise to tighten as shown.

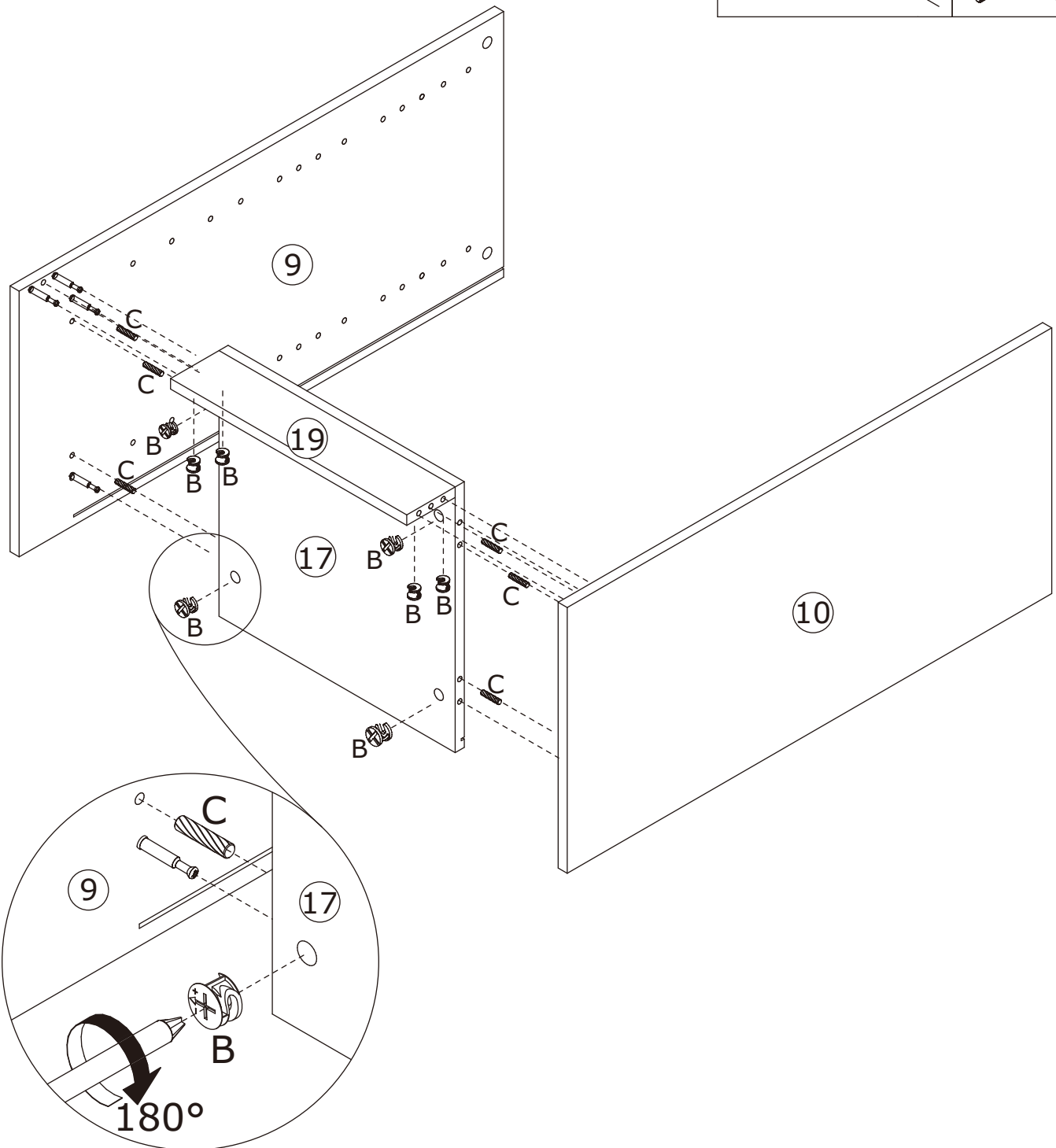
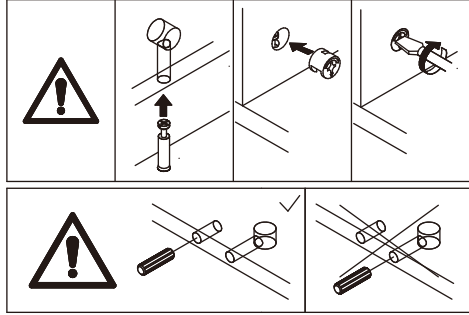

20

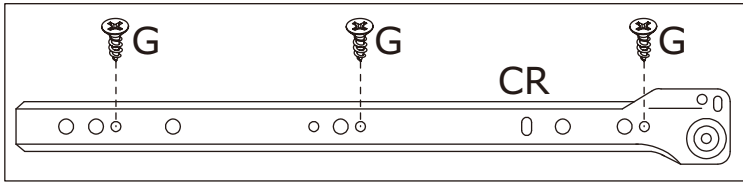

Insert back board 18 along available grooves as shown. Fix rail (CR) to board 9 with screw (G) as shown.

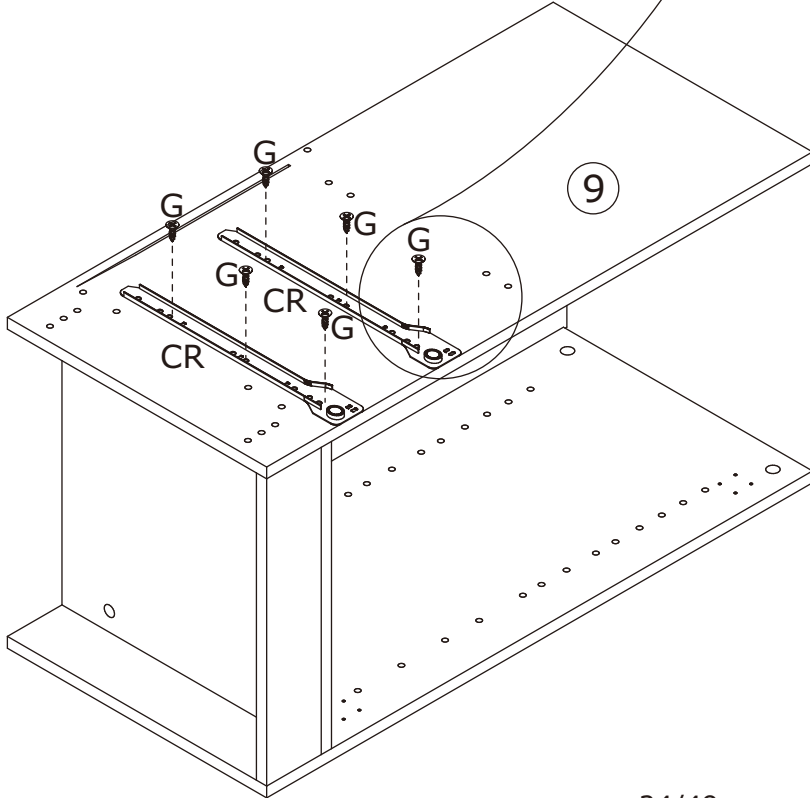
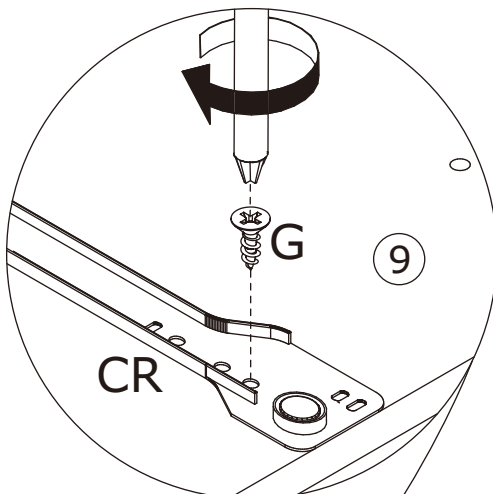
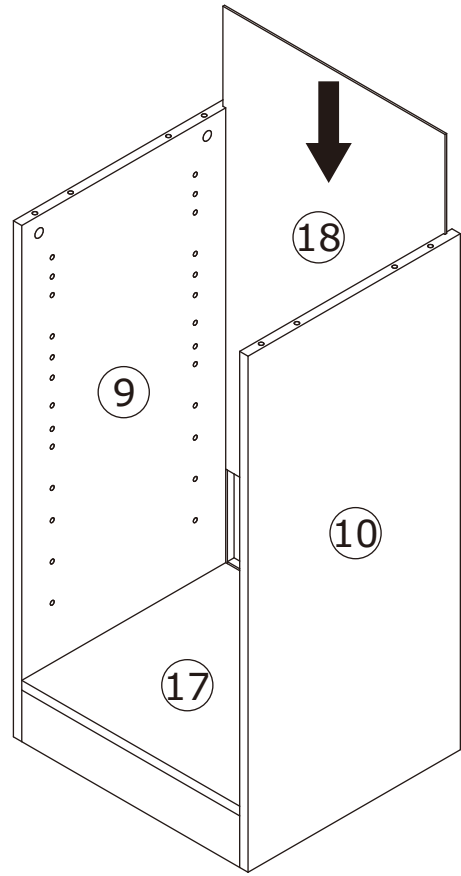

21

A x 8
Ø6 x 35 mm

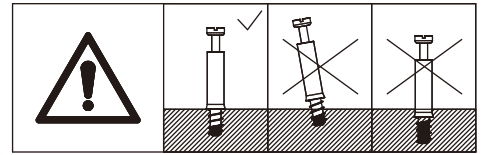
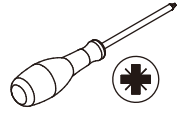

Screw eccentric rod(A)
into board 9 as shown.

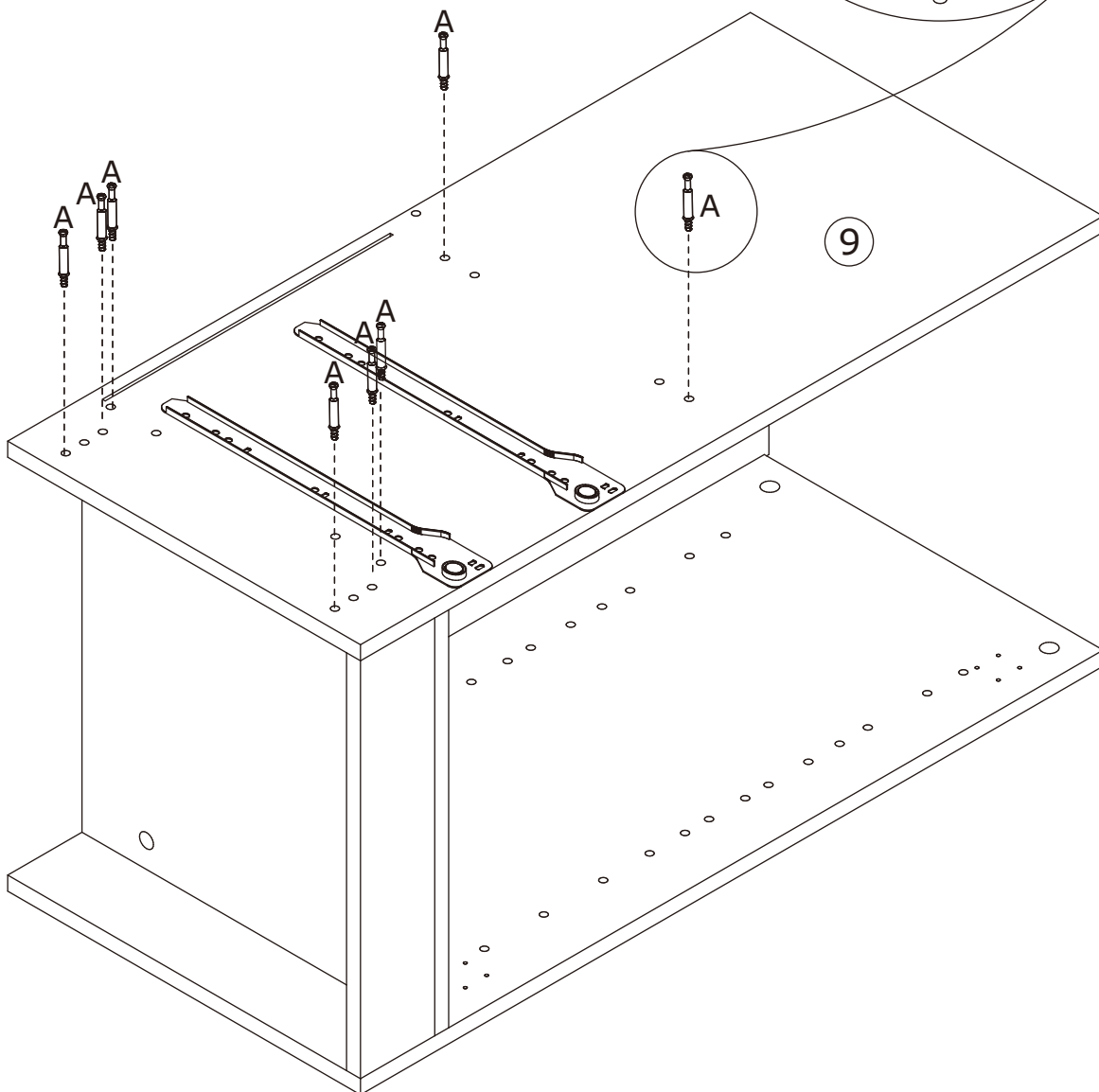
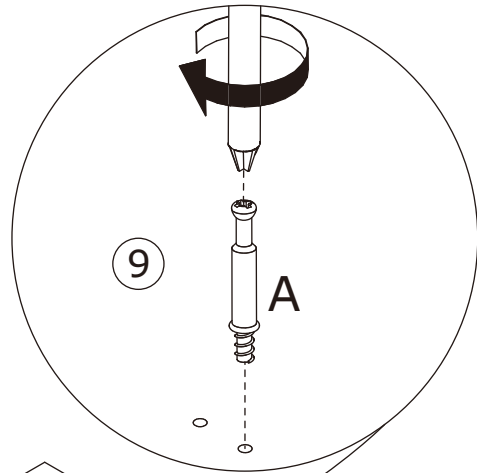

22

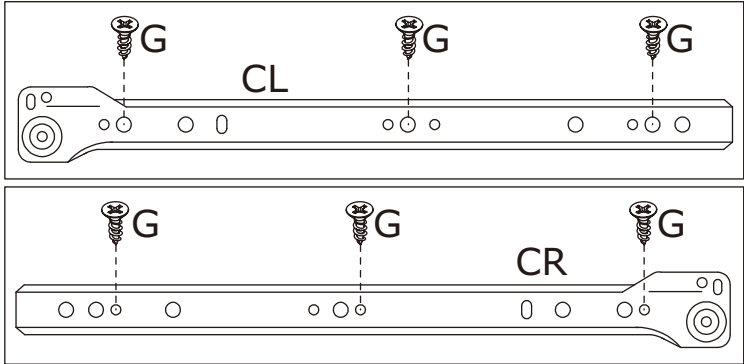
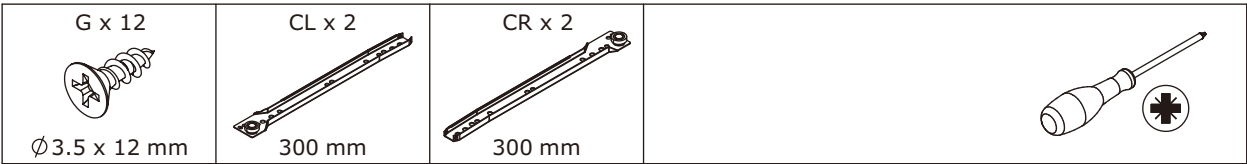

Fix rail(CL) to board 27 with screw(G) at first.
Flip to back, fix rail(CR) as shown.

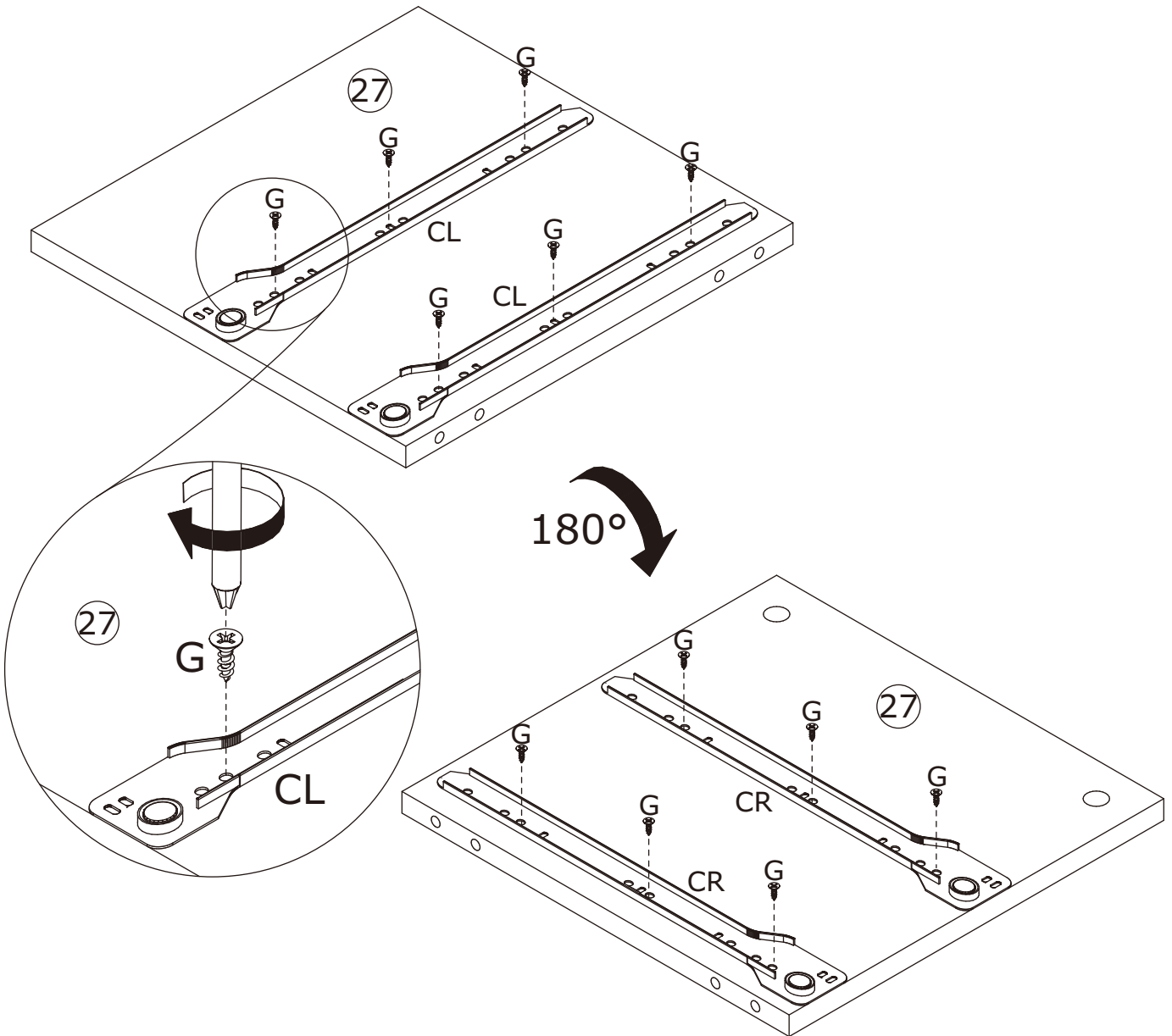

23

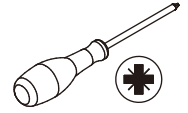
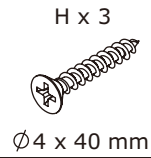
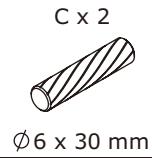

Attach board 21 to board 22 using wooden dowel(C), and fix with screw(H) as shown. Screw eccentric rod(A) into board 22 as shown.

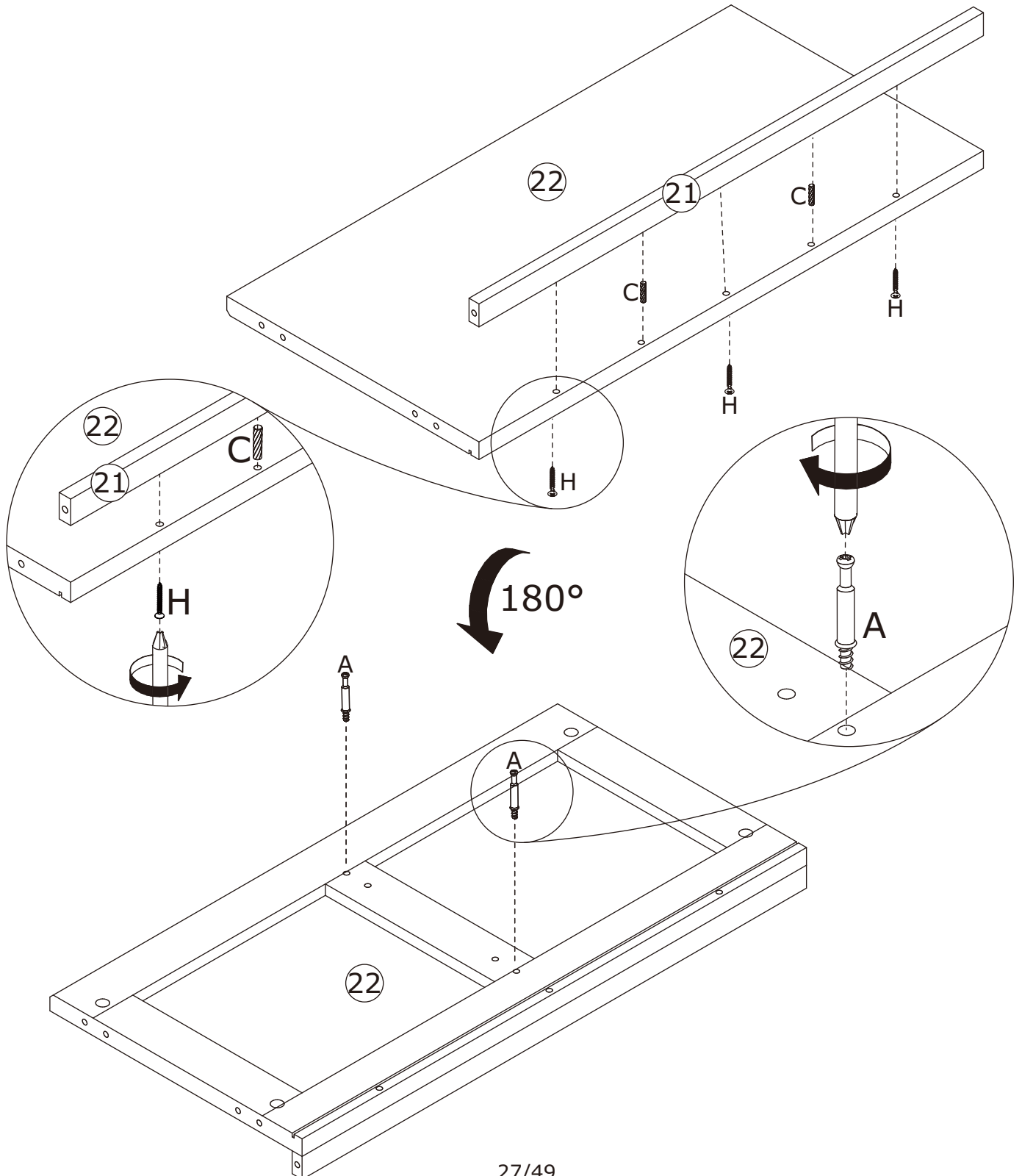
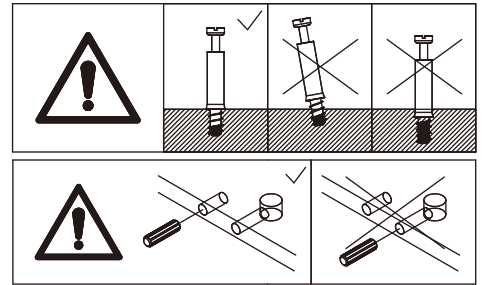

24

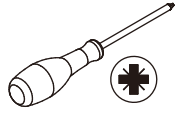
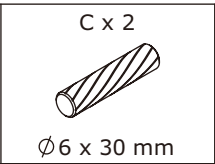
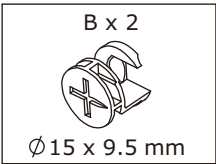

Attach board 27 to board 20 using wooden dowel(C), add cam lock(B) into board 27 and turn clockwise to tighten.

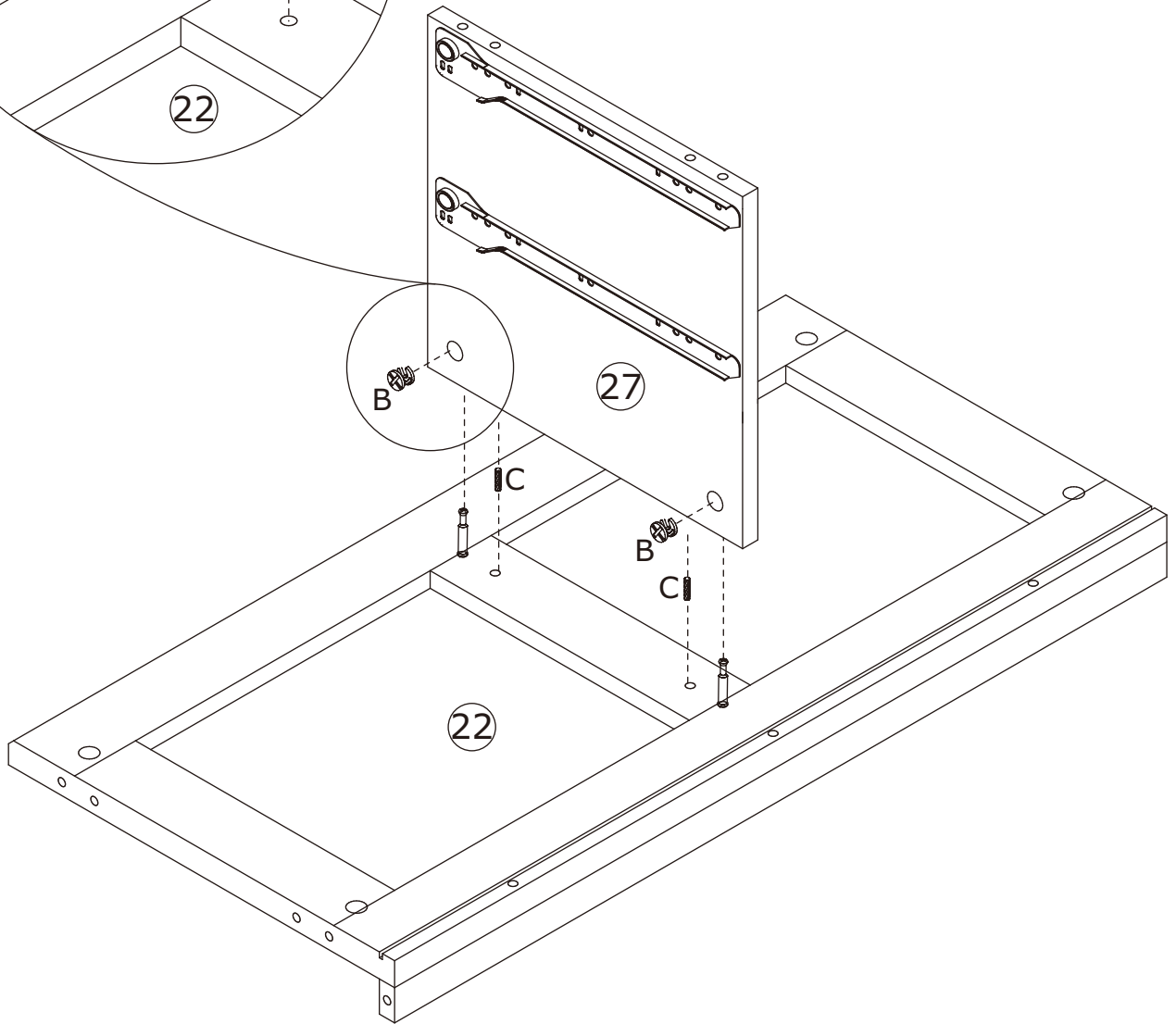
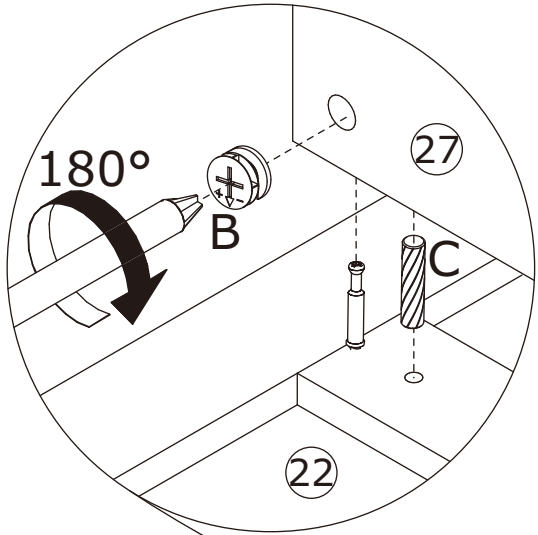
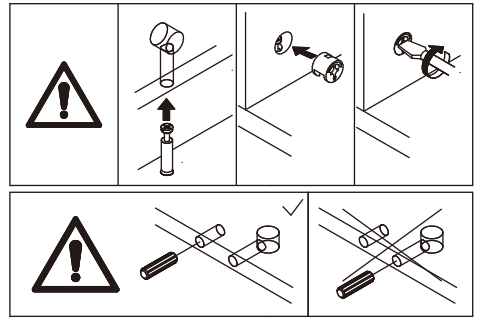

25

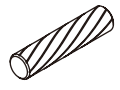
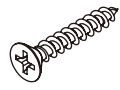
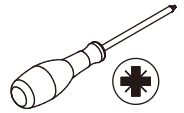
A x 4  Ø6 x 35 mm	C x 2  Ø6 x 30 mm	H x 2  Ø4 x 40 mm	
--	--	--	---

Screw eccentric rod(A) into board 24 and 25 as shown. Attach board 24 and 25 to board 27 using wooden dowel(C), and fix with screw(H) as shown.

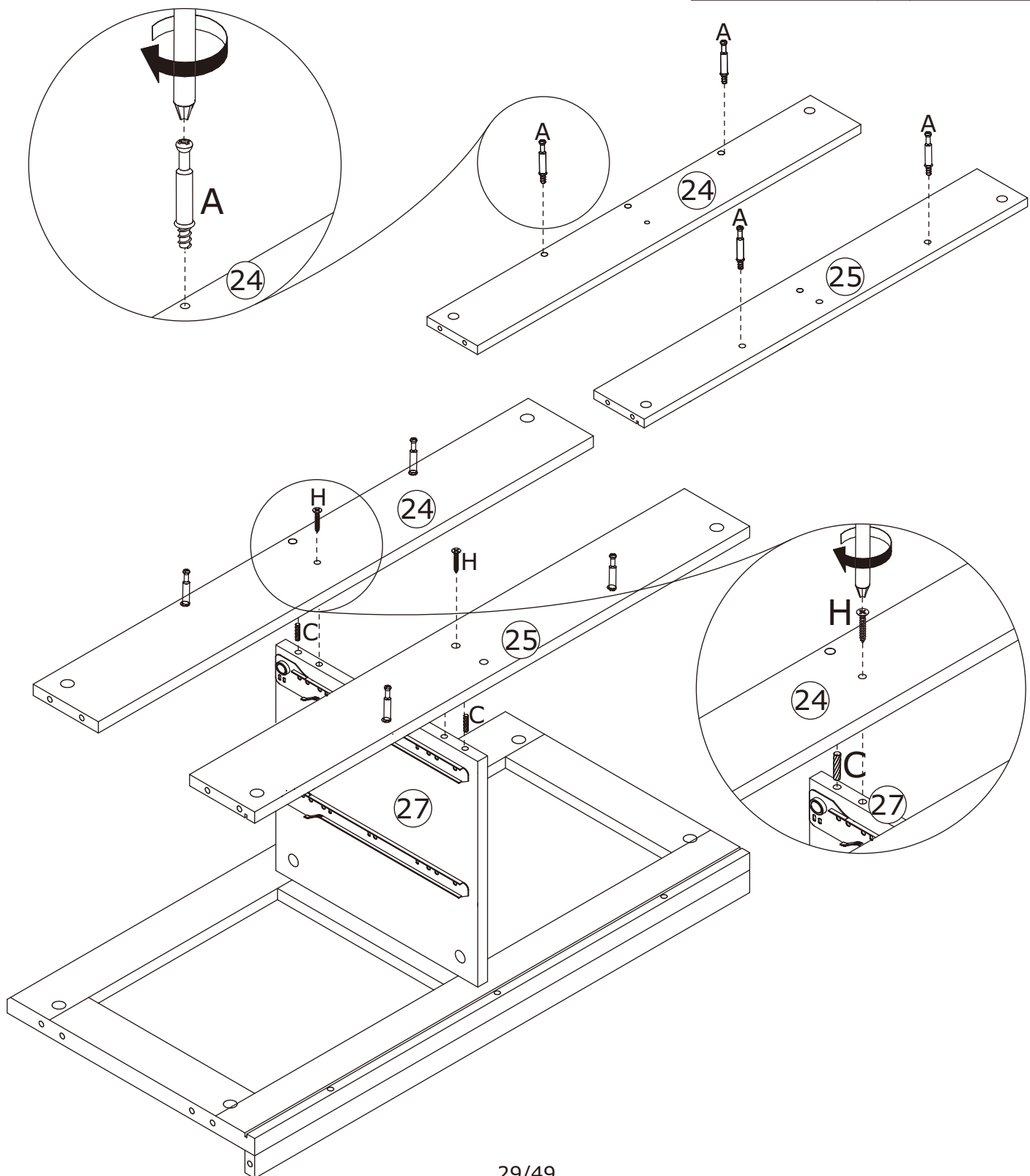
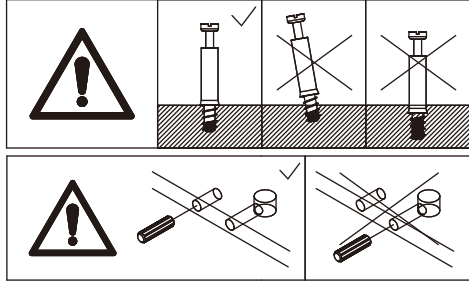

26

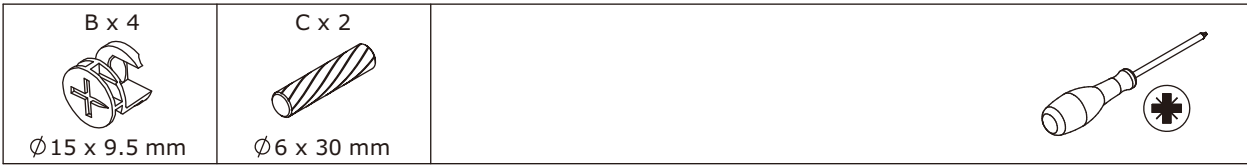

Attach board 23 to board 24 and 25 using wooden dowel(C), add cam lock(B) into board 23 and turn clockwise to tighten as shown.

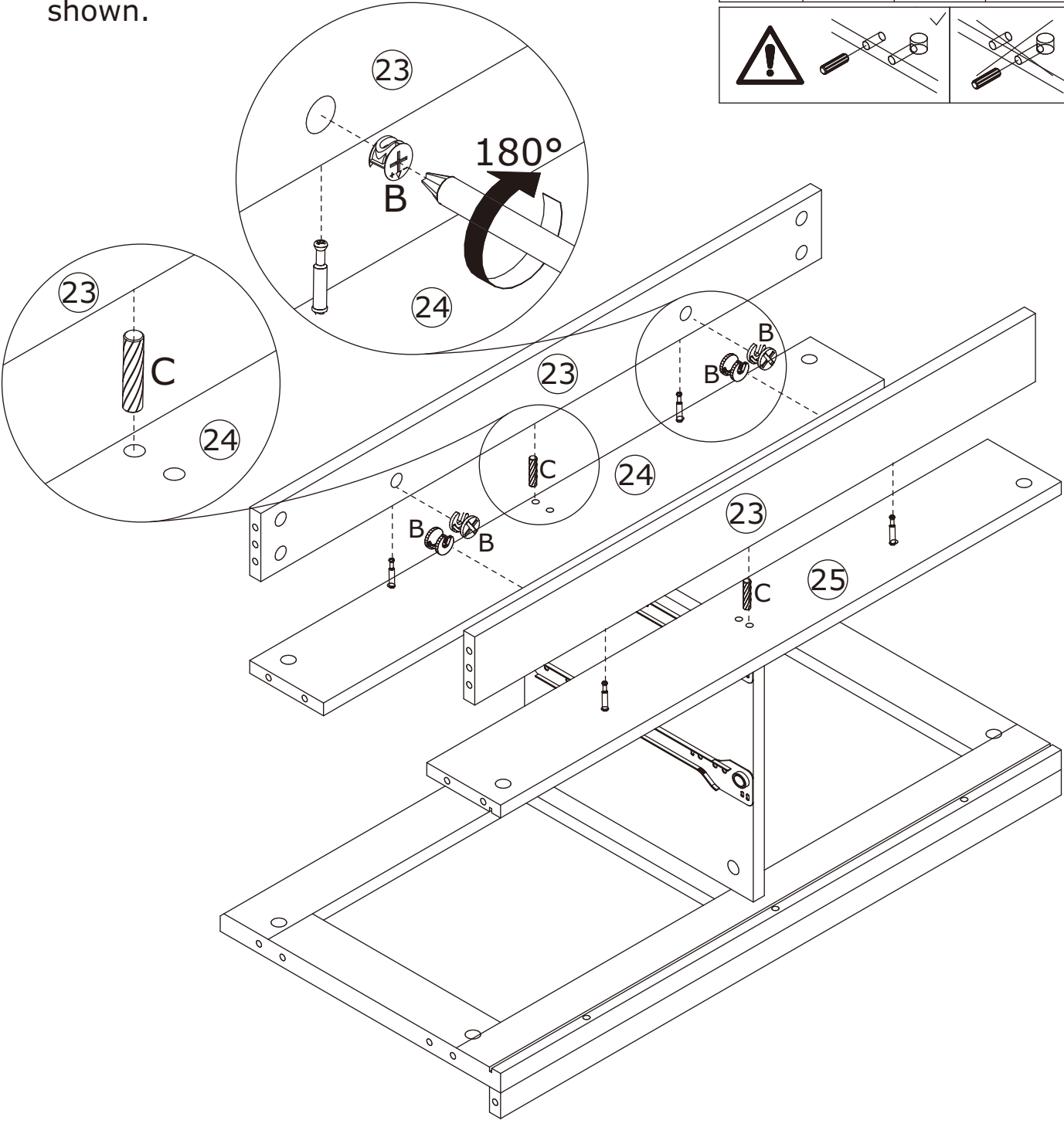
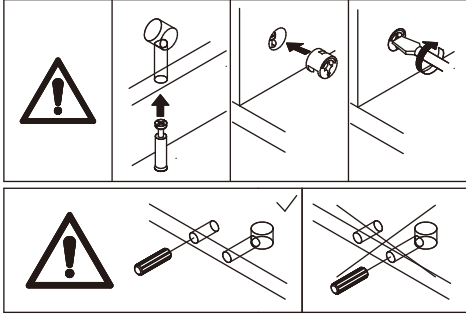

27

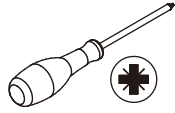
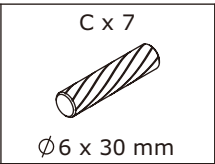
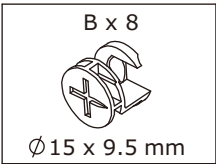

Attach the component to board 8 (assembled in step 16) using wooden dowel (C), add cam lock (B) into board 21, 22, 24, 23, 25 and turn clockwise to tighten as shown.

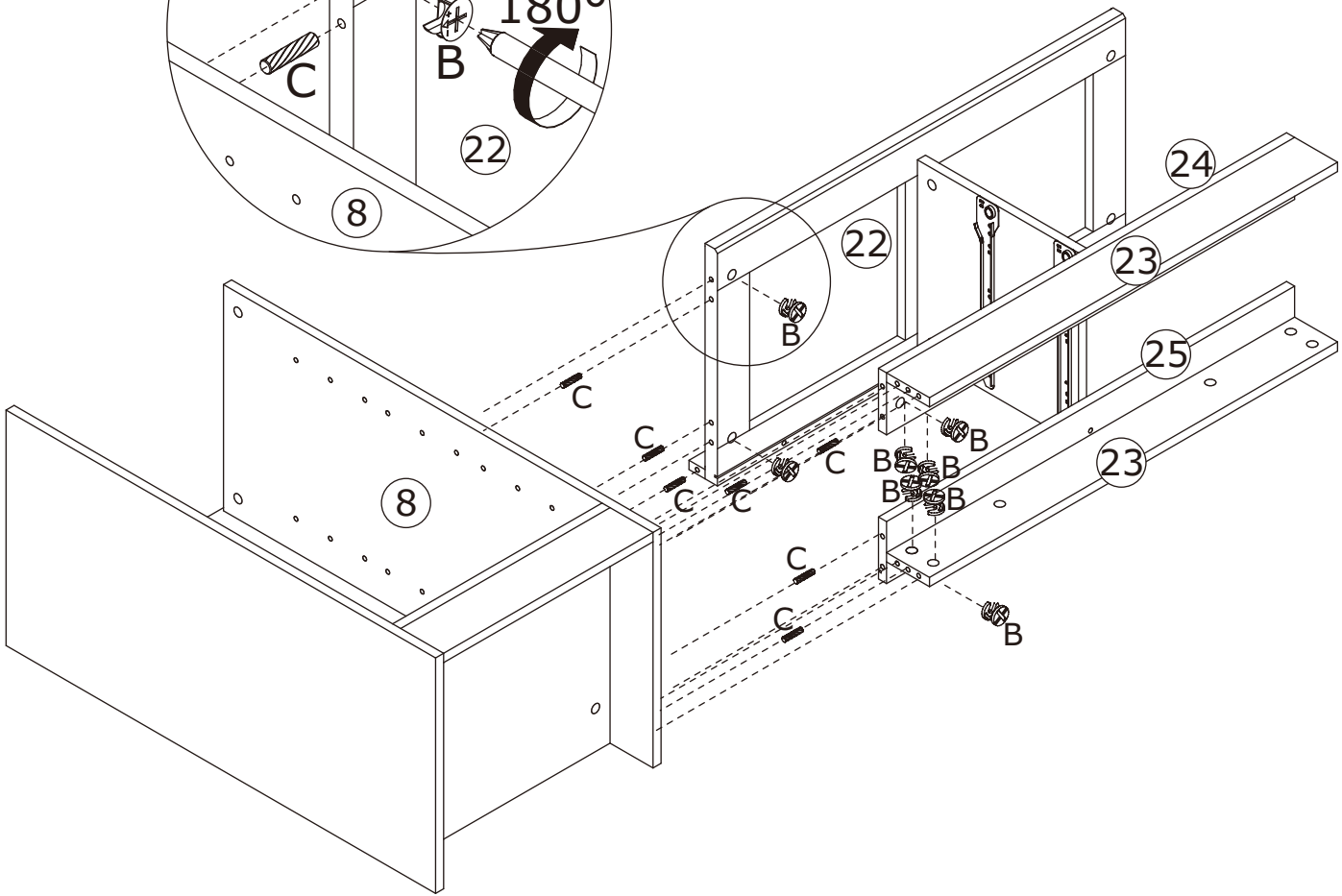
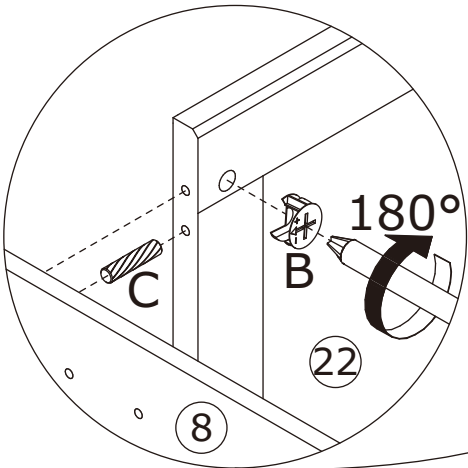
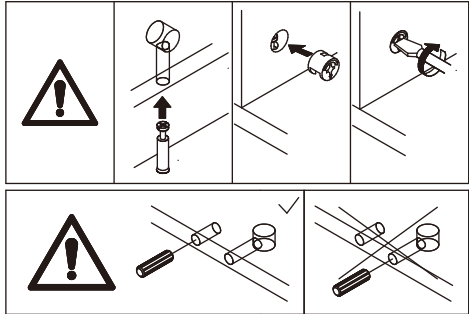

28

Insert back board 28 along available grooves as shown.

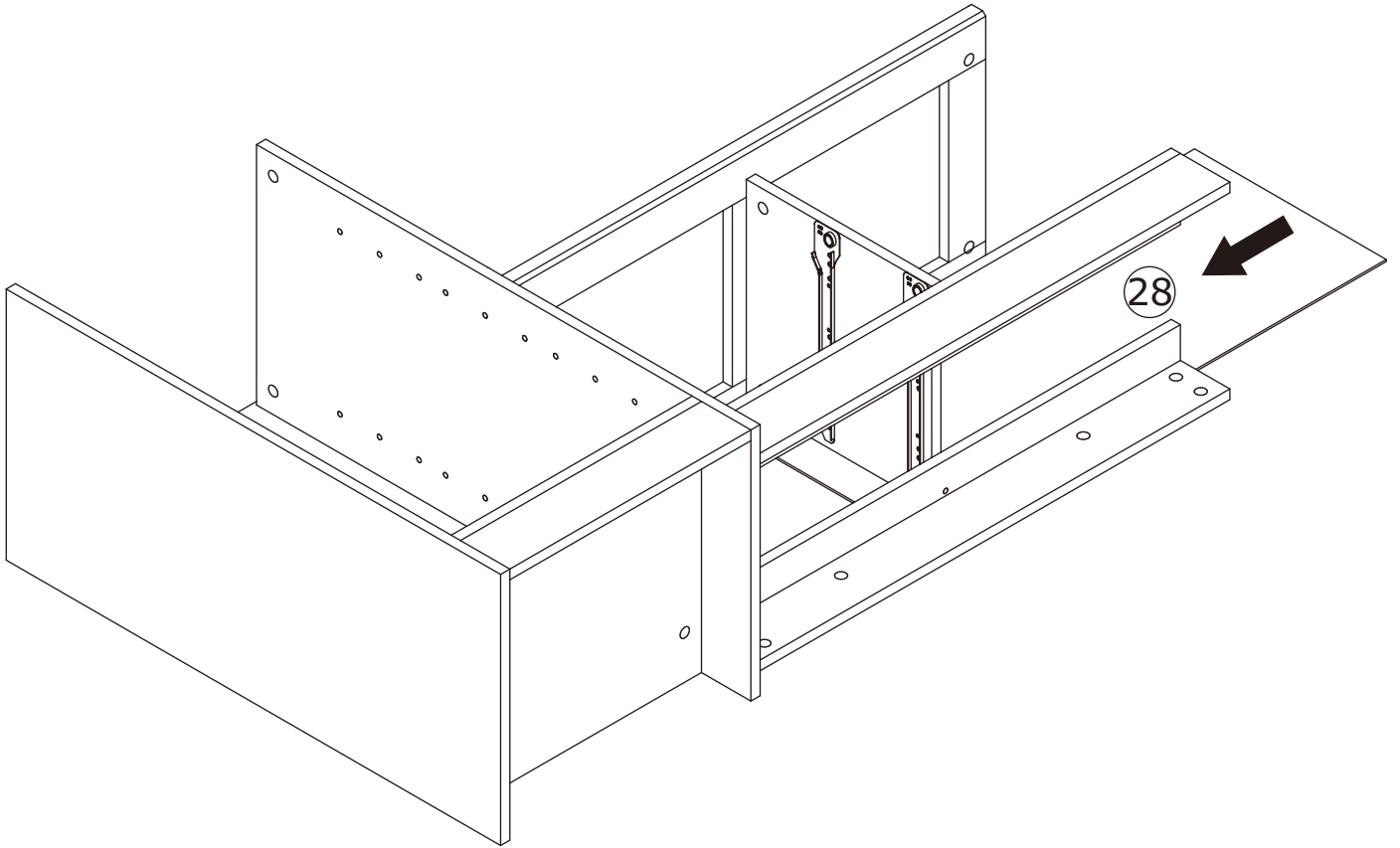

29

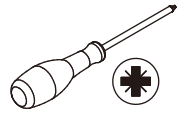
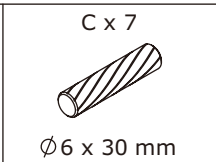
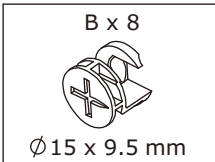

Attach the component to board 9 (assembled in step 21) using wooden dowel (C), add cam lock (B) into board 21, 22, 24, 23, 25 and turn clockwise to tighten as shown.

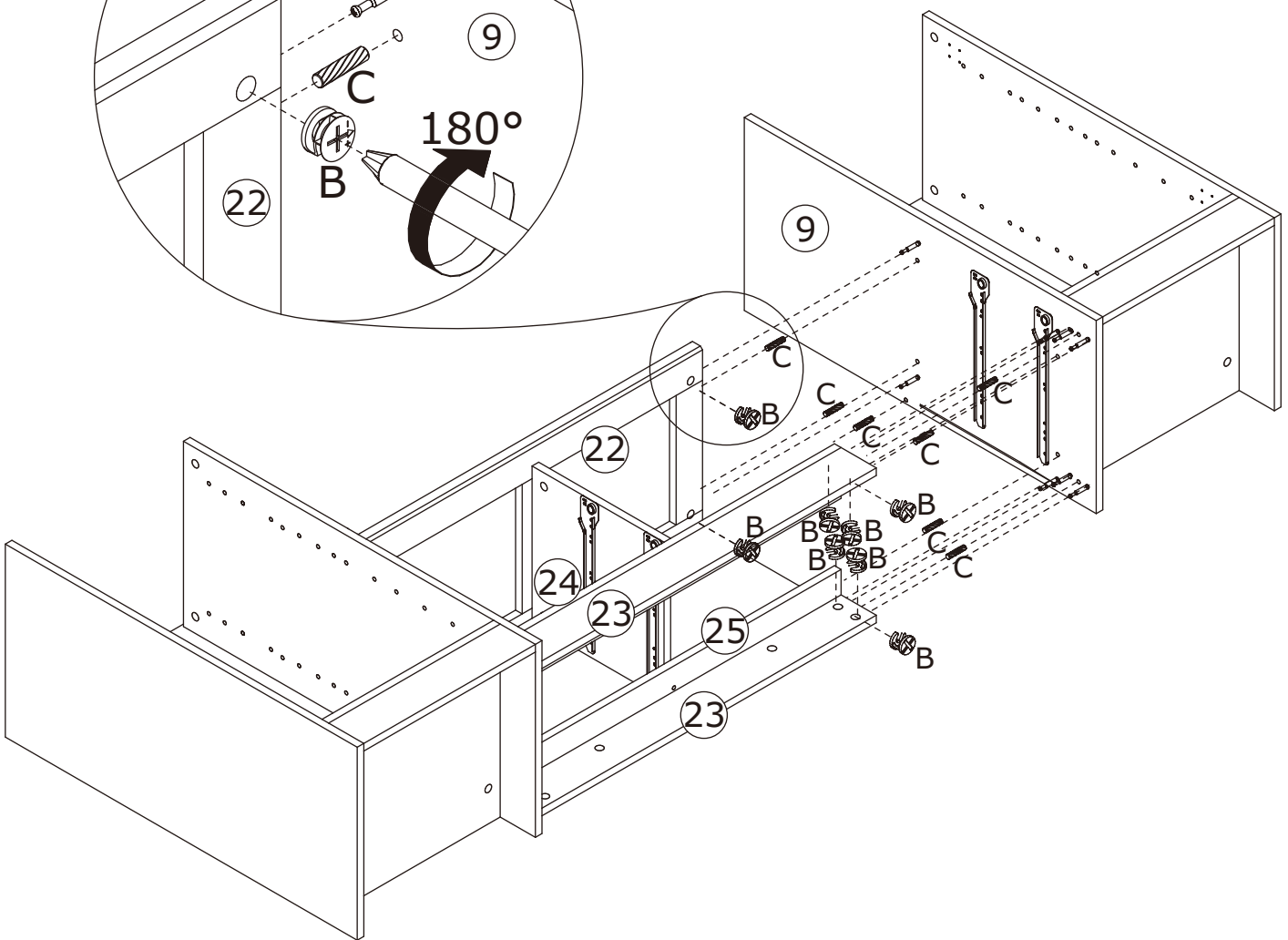
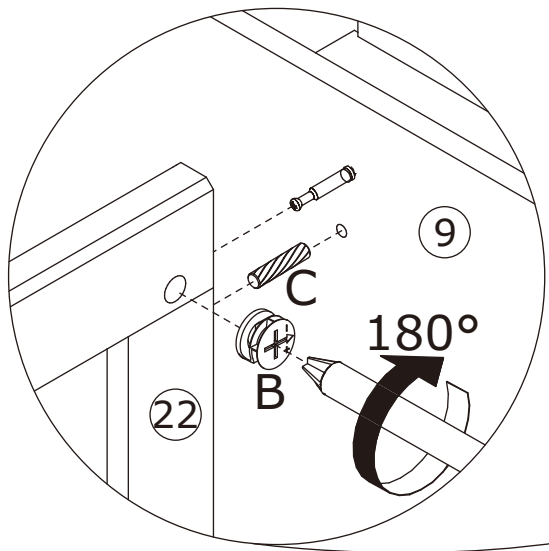
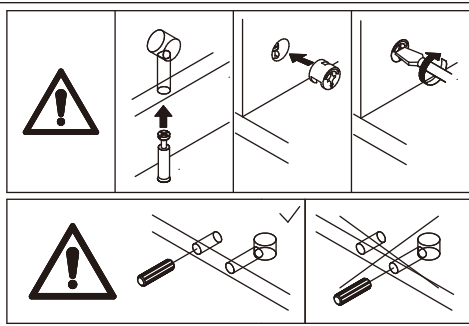

30

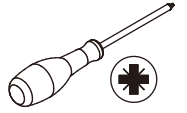
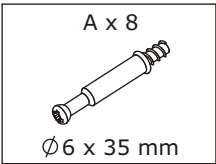

Screw eccentric rod(A) into board 6 and 40 as shown.

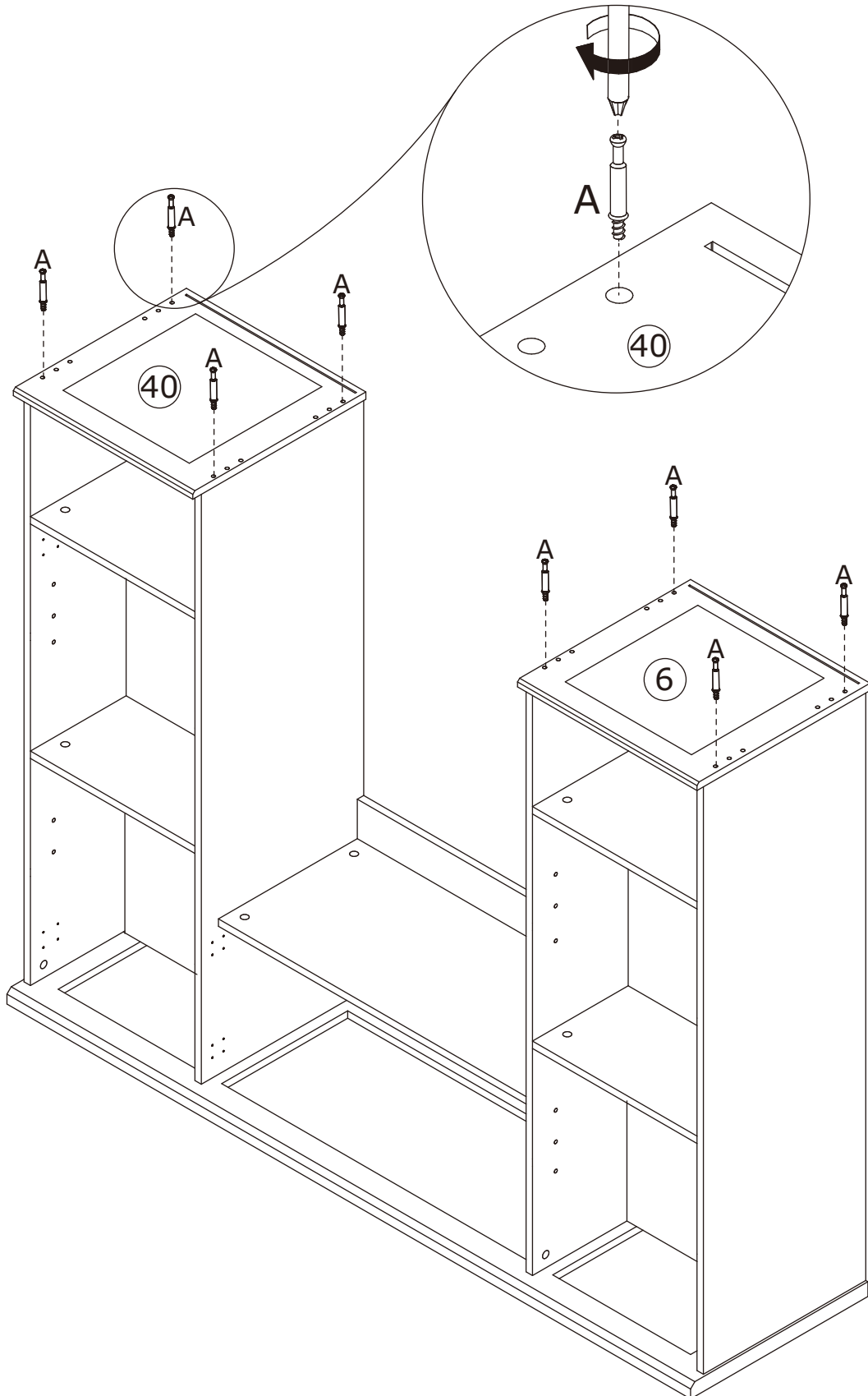
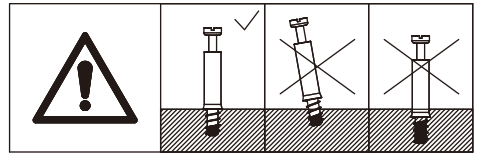

31

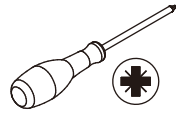
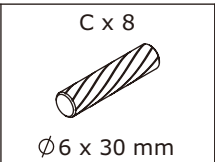
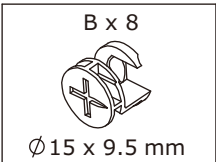

Connect the two assembled components using wooden dowel(C), add cam lock(B) into board 7,8,9,10 and turn clockwise to tighten as shown.

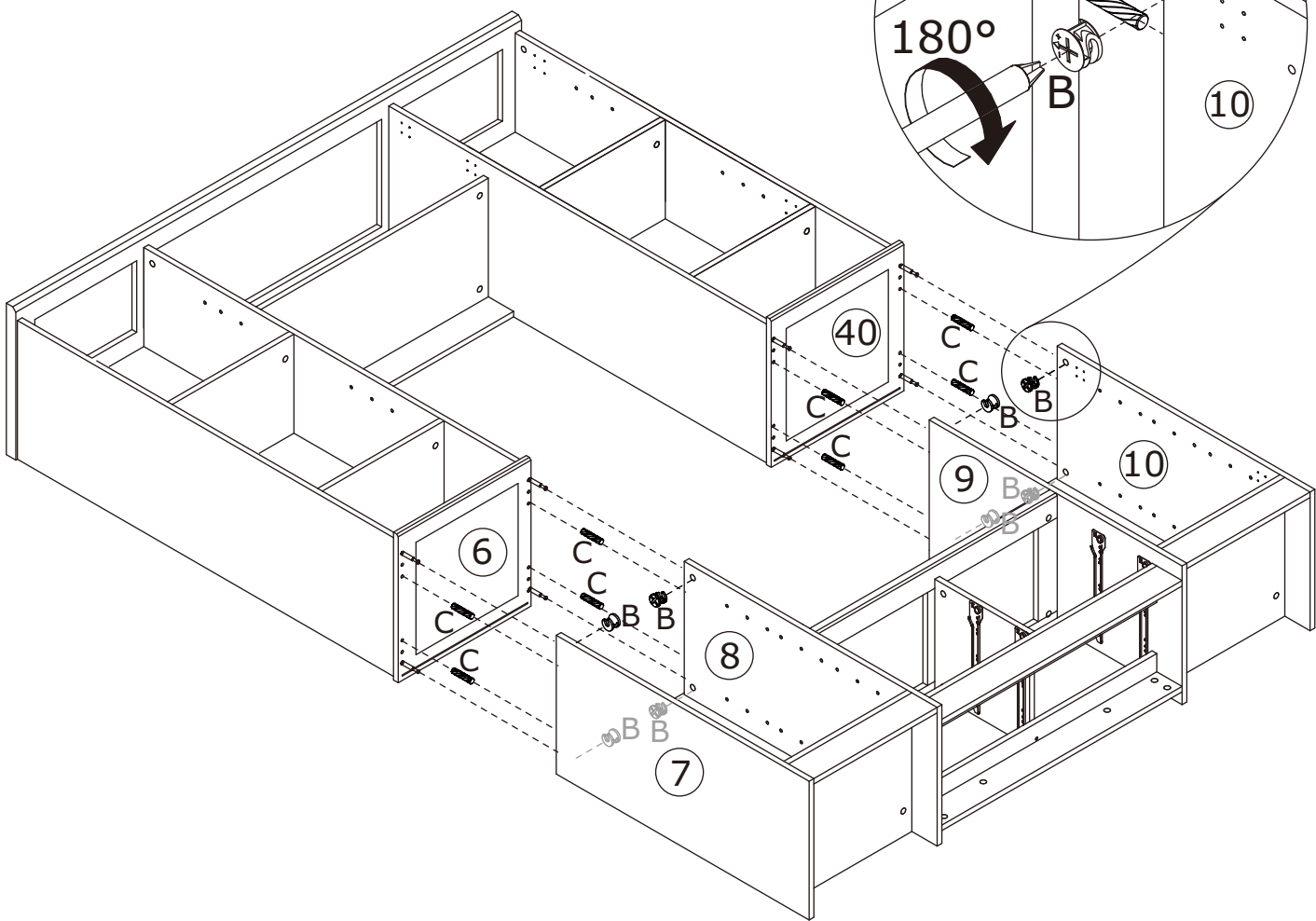
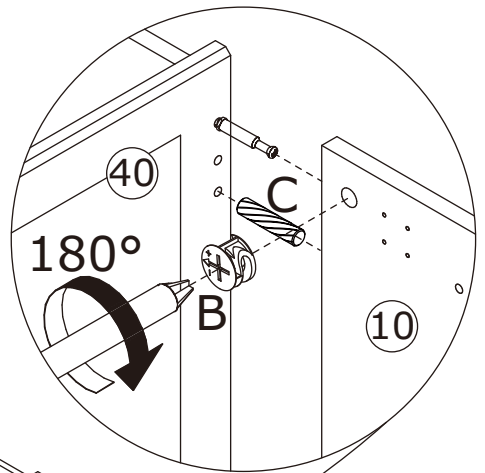
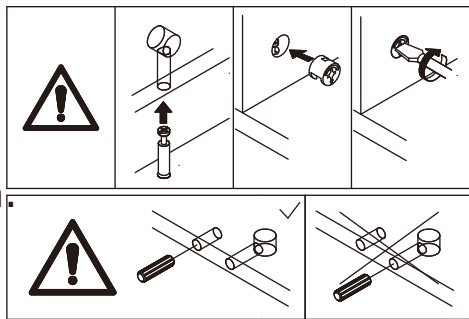

32

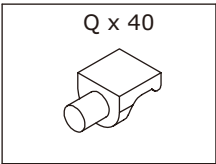

Insert layer pin(Q) into board 2, 3, 4, 5, 7, 8, 9 and 10 as shown. x 40

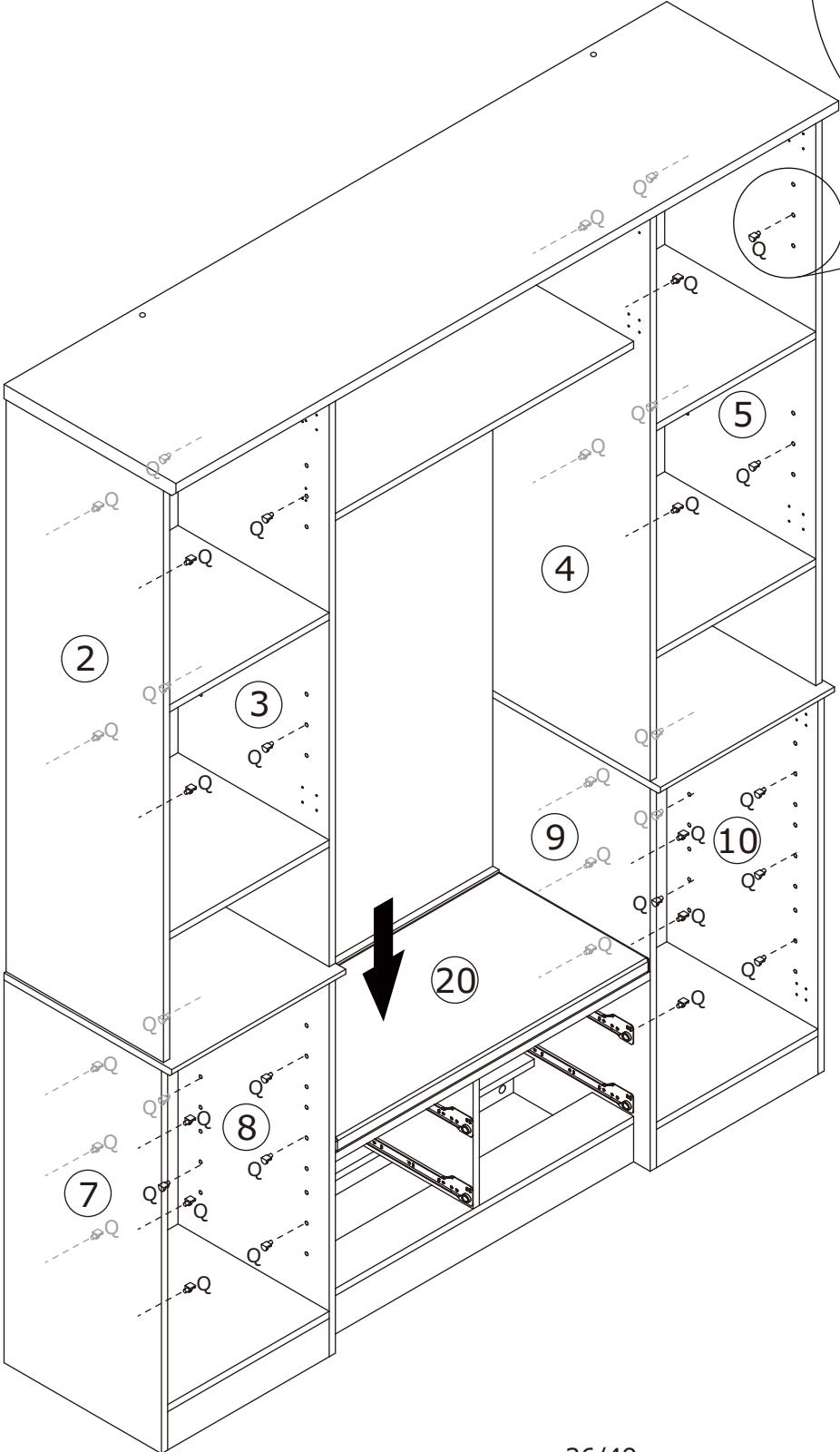
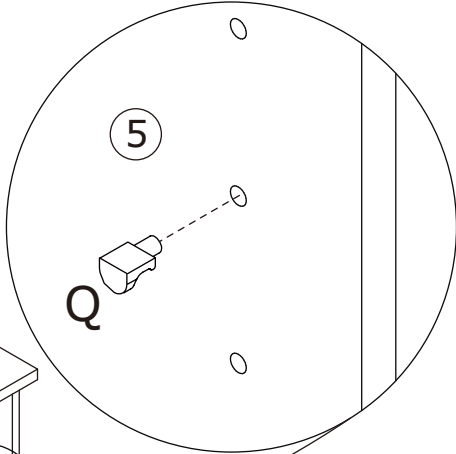



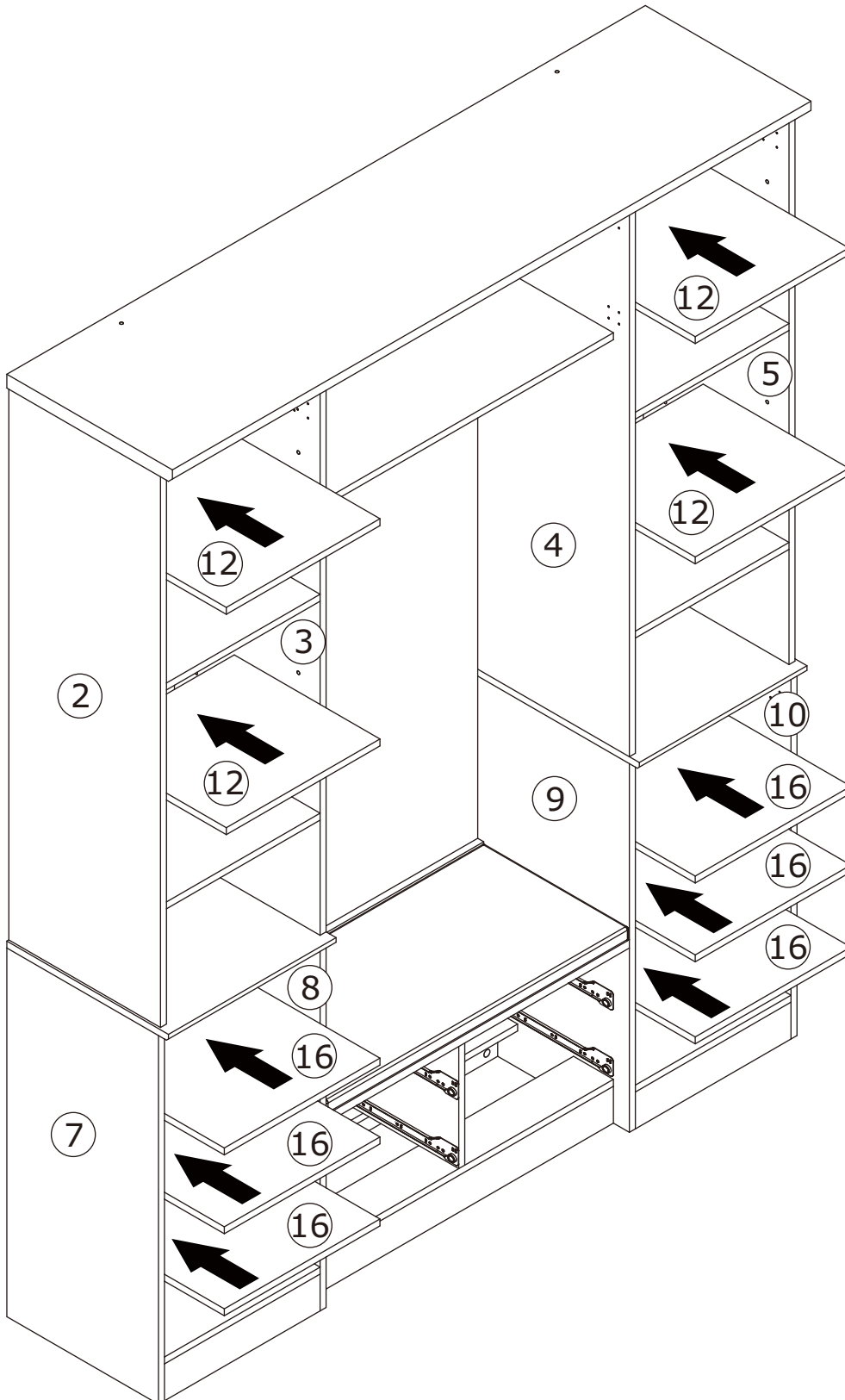

33

Then place shelf board 12 and 16 in as shown.

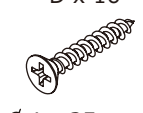

34

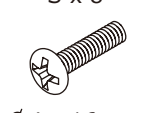
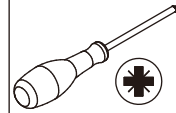
<p>A x 16</p>  <p>Ø6 x 35 mm</p>	<p>B x 16</p>  <p>Ø15 x 9.5 mm</p>	<p>D x 16</p>  <p>Ø4 x 35 mm</p>	<p>R x 4</p> 	<p>S x 8</p>  <p>Ø4 x 16 mm</p>	
---	---	---	---	--	---

Fix board 38 to board 26 and 39 with screw(D).

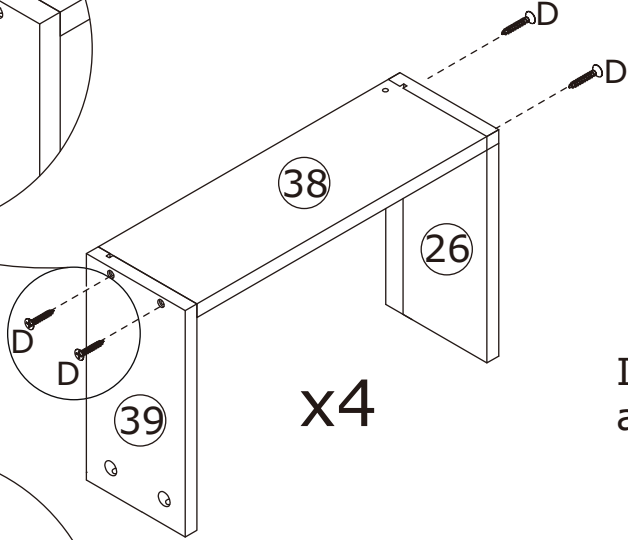
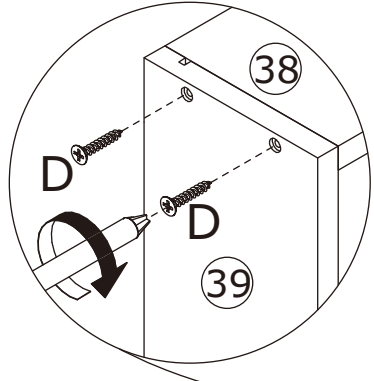
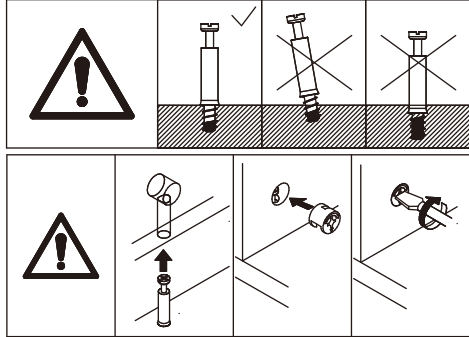

Insert bottom board 37 along grooves as shown.

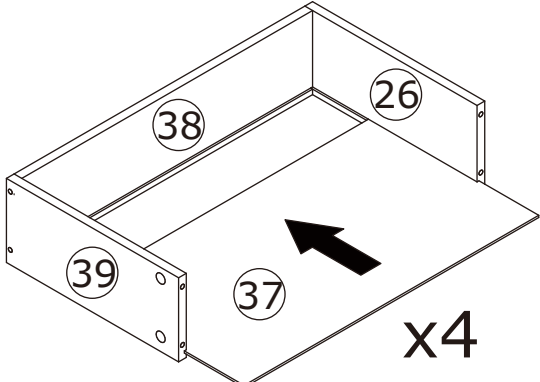

Screw eccentric rod(A) into board 35 and 36.

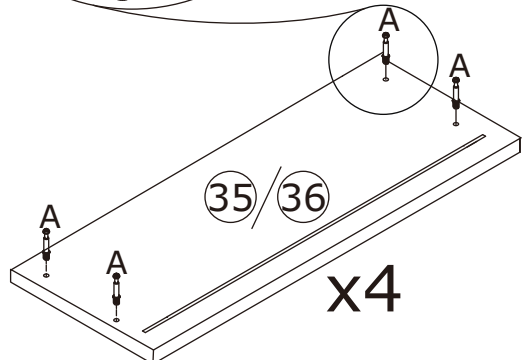
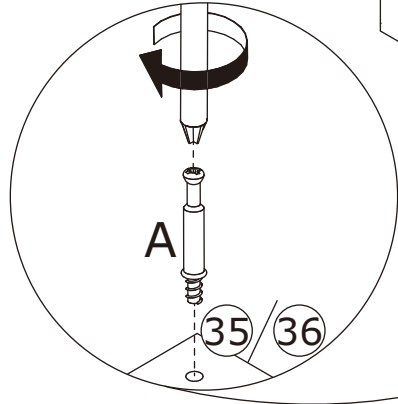

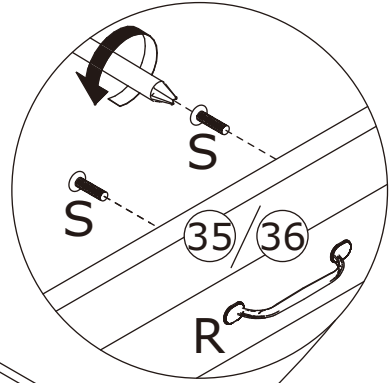

Fix handle(R) to board 35 and 36 with screw(S).

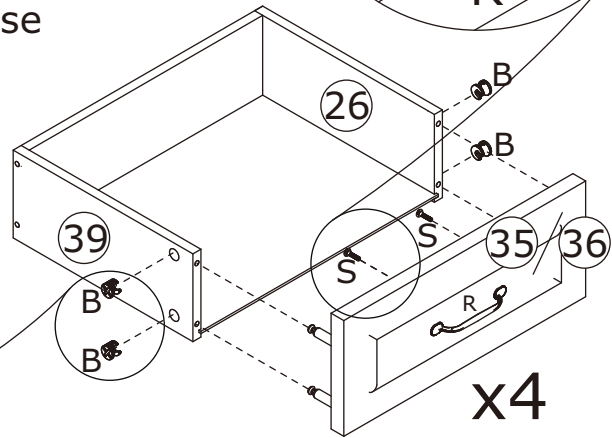
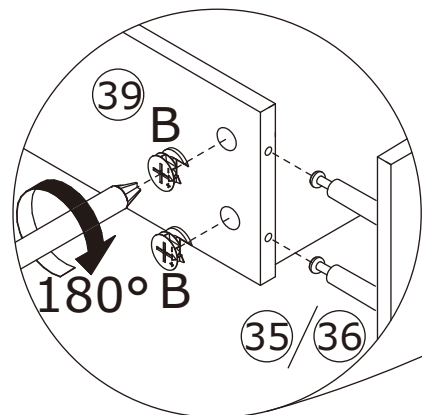

Attach board 35/36 to board 26 and 39, add cam lock(B) into and turn clockwise to tighten as shown.

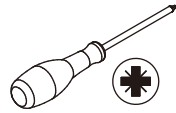

35

G x 16  Ø 3.5 x 12 mm	DL x 4  300 mm	DR x 4  300 mm	
--	---	---	---



Fix runner(DL) and (DR) to board 39 and 26 with screw(G) as shown.

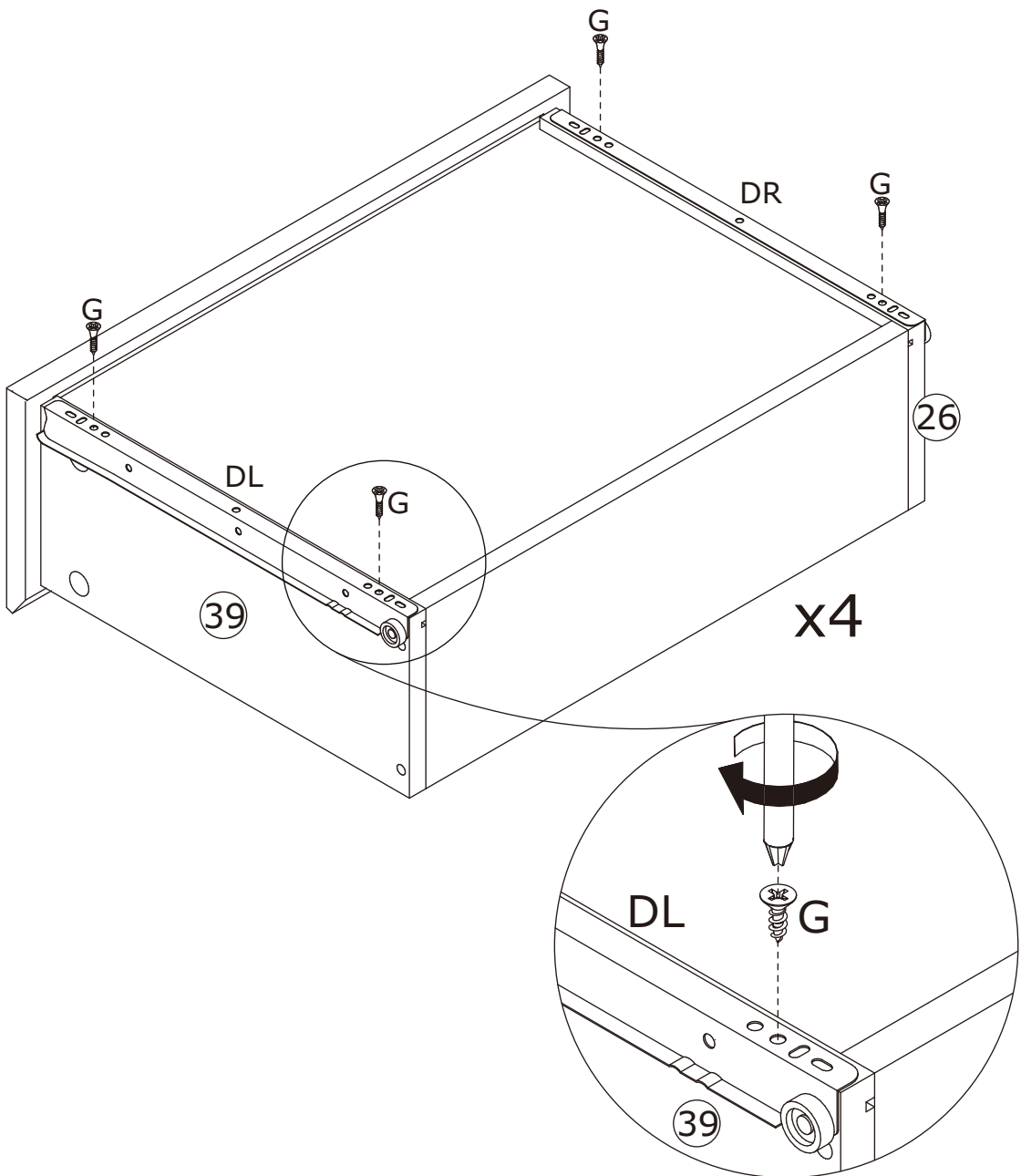

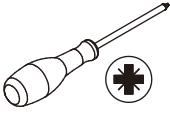

Pay attention to the difference between the middle parts of the two types of door hinges .

- The full coverage door hinges(K) are used on the outermost door plates
- And the curved door hinges(T) are used on the door panel in the middle of the cabinet.

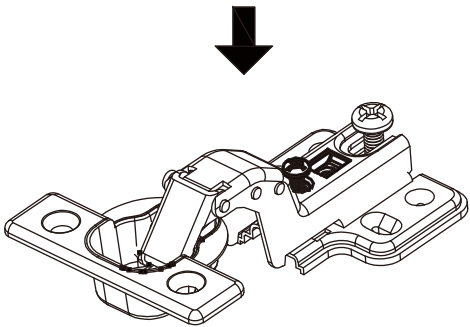



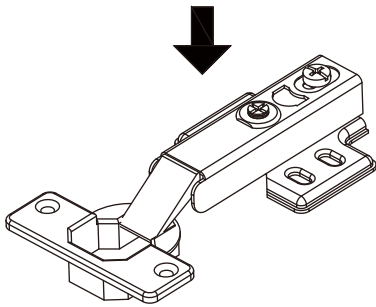

T

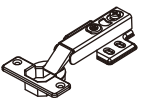

K

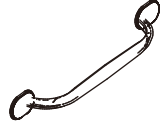
37

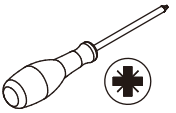
K x 8 	L x 16 Ø4 x 12 mm 	R x 4 	S x 8 Ø4 x 16 mm 	
--	---	--	---	---

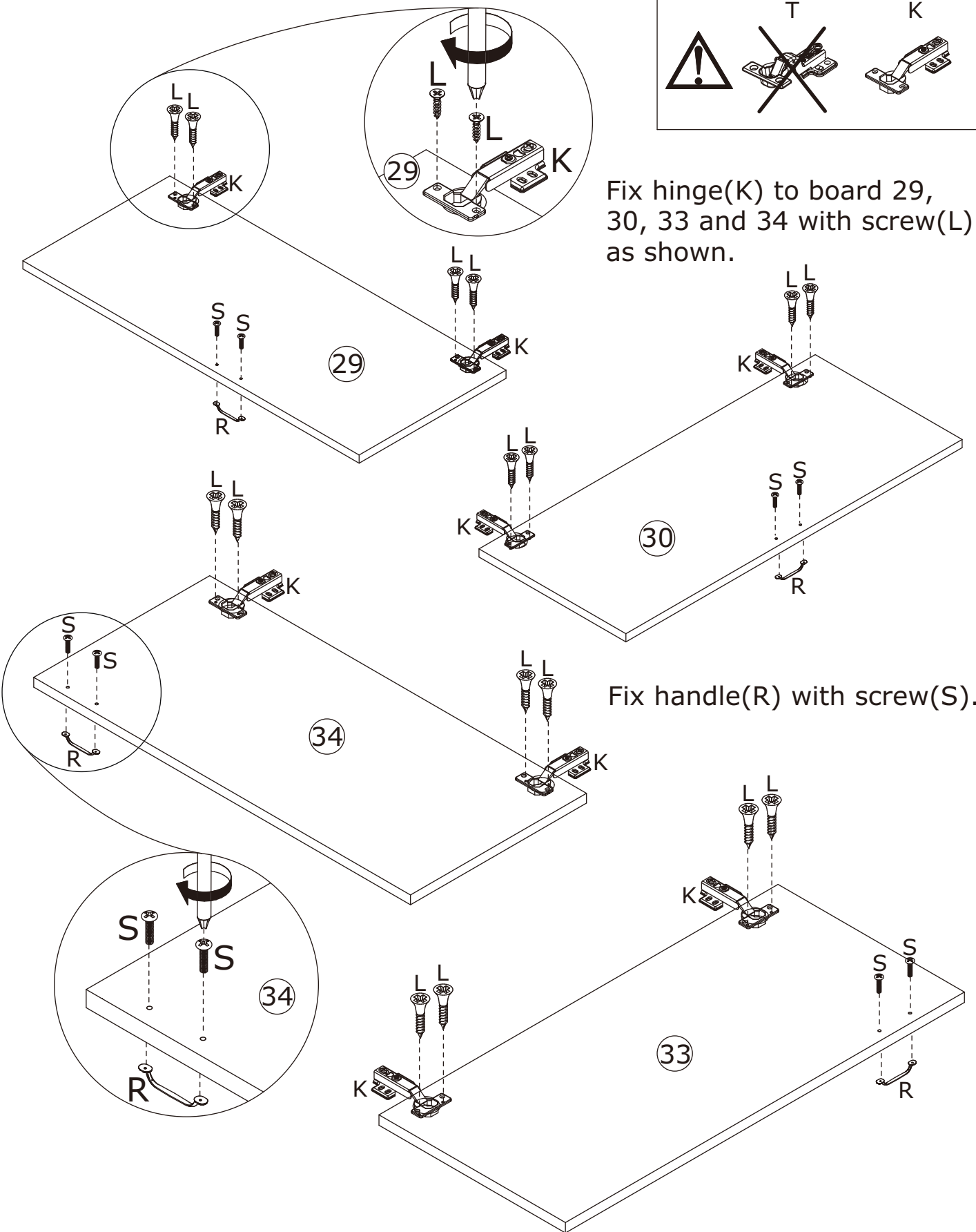
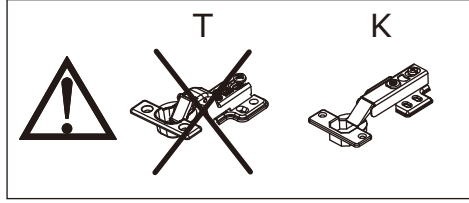

Fix hinge(K) to board 29, 30, 33 and 34 with screw(L) as shown.

Fix handle(R) with screw(S).

38

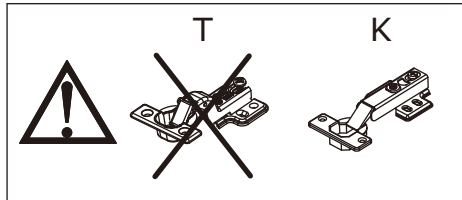
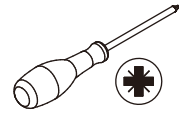
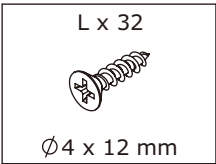

Assemble door 29 to board 2; door 30 to board 5; door 34 to board 7; door 33 to board 10 by fixing hinge with screw(L) as shown.

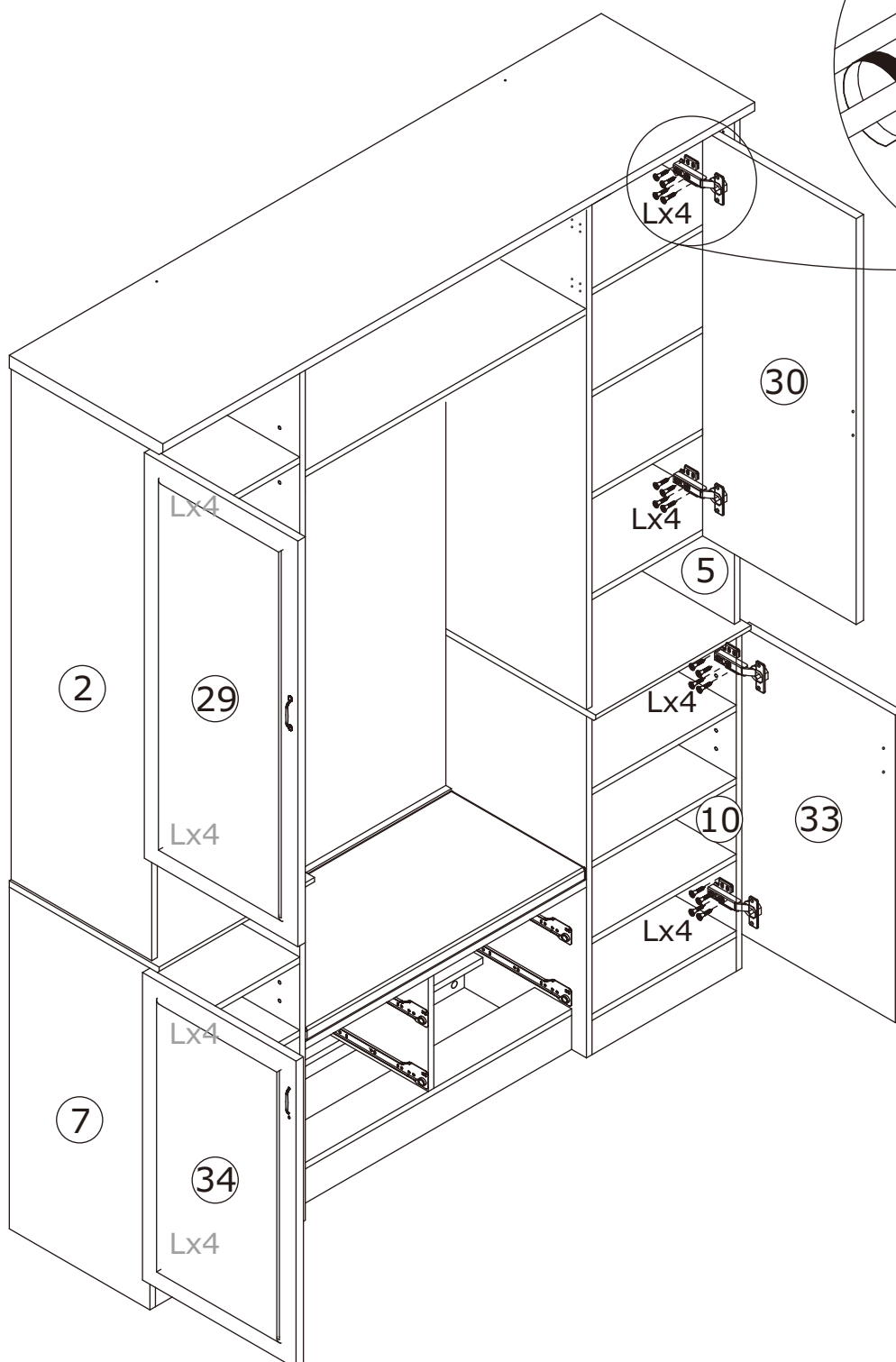
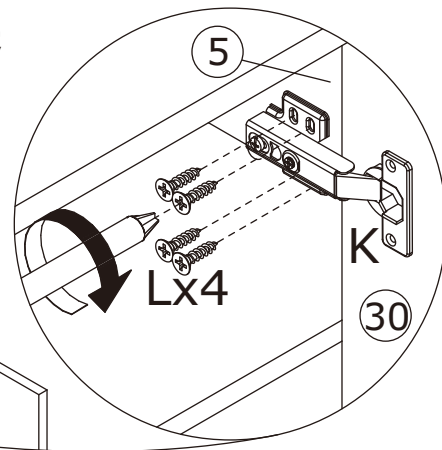

38

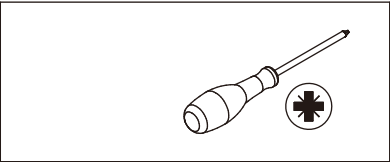
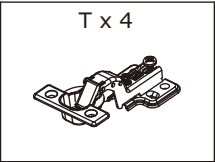
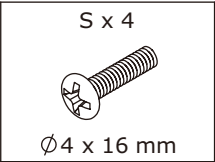
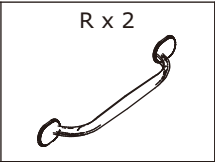
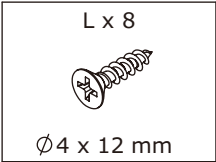

Fix hinge(T) to board 31 and 32 with screw(L) as shown.
Fix handle(R) with screw(S).

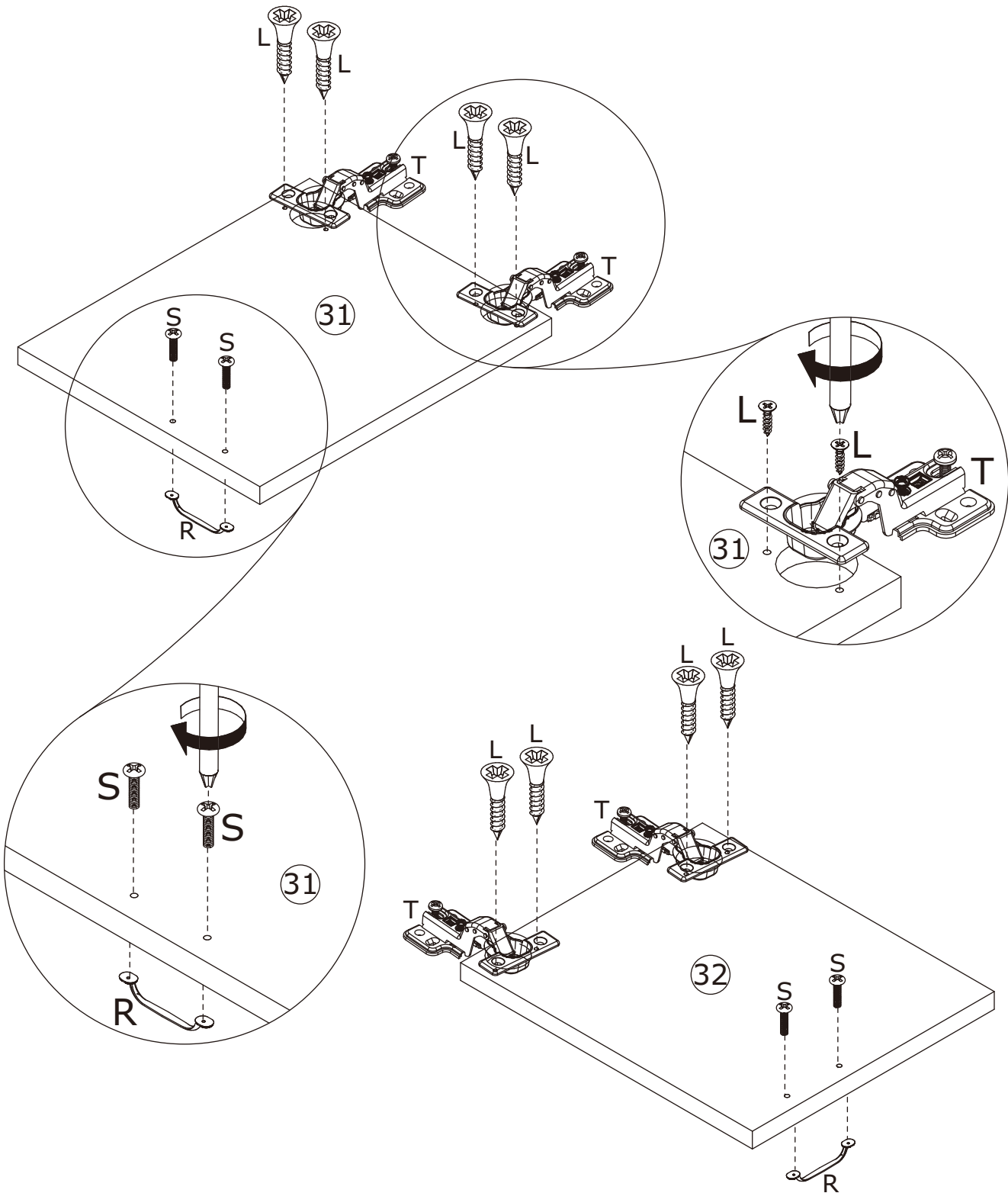
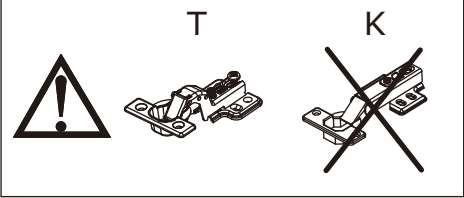

40

L x 16



Ø4 x 12 mm

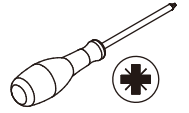

Assemble door 31 to board 3;
door 32 to board 4 by fixing
hinge with screw(L) as shown.

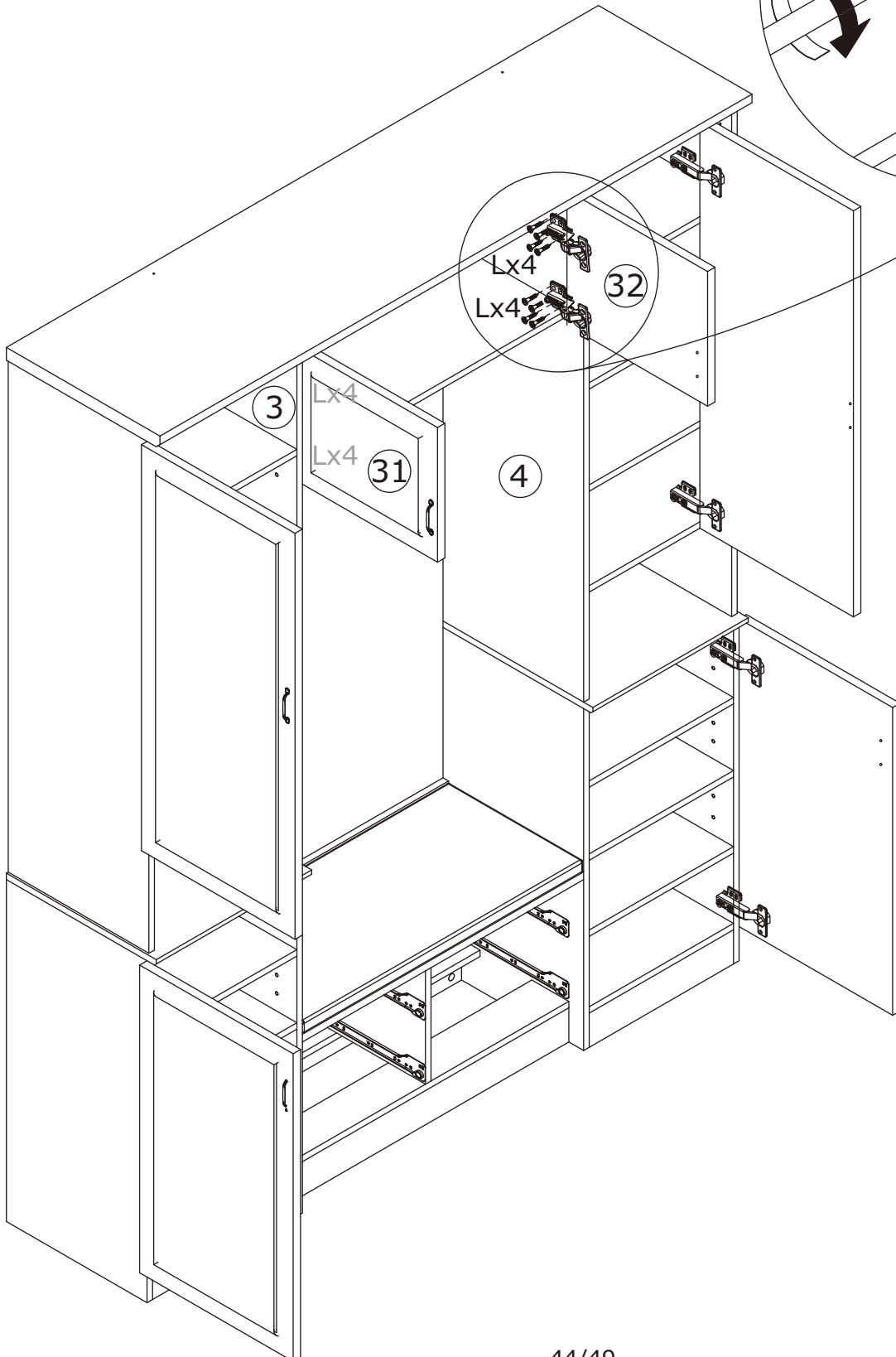
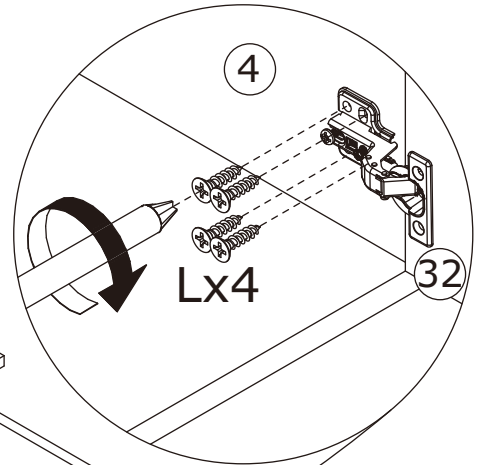

41

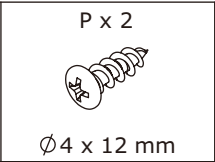
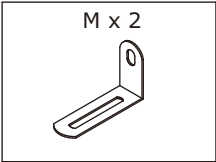

Fix part(M) to board 1 with screw(P) as shown.

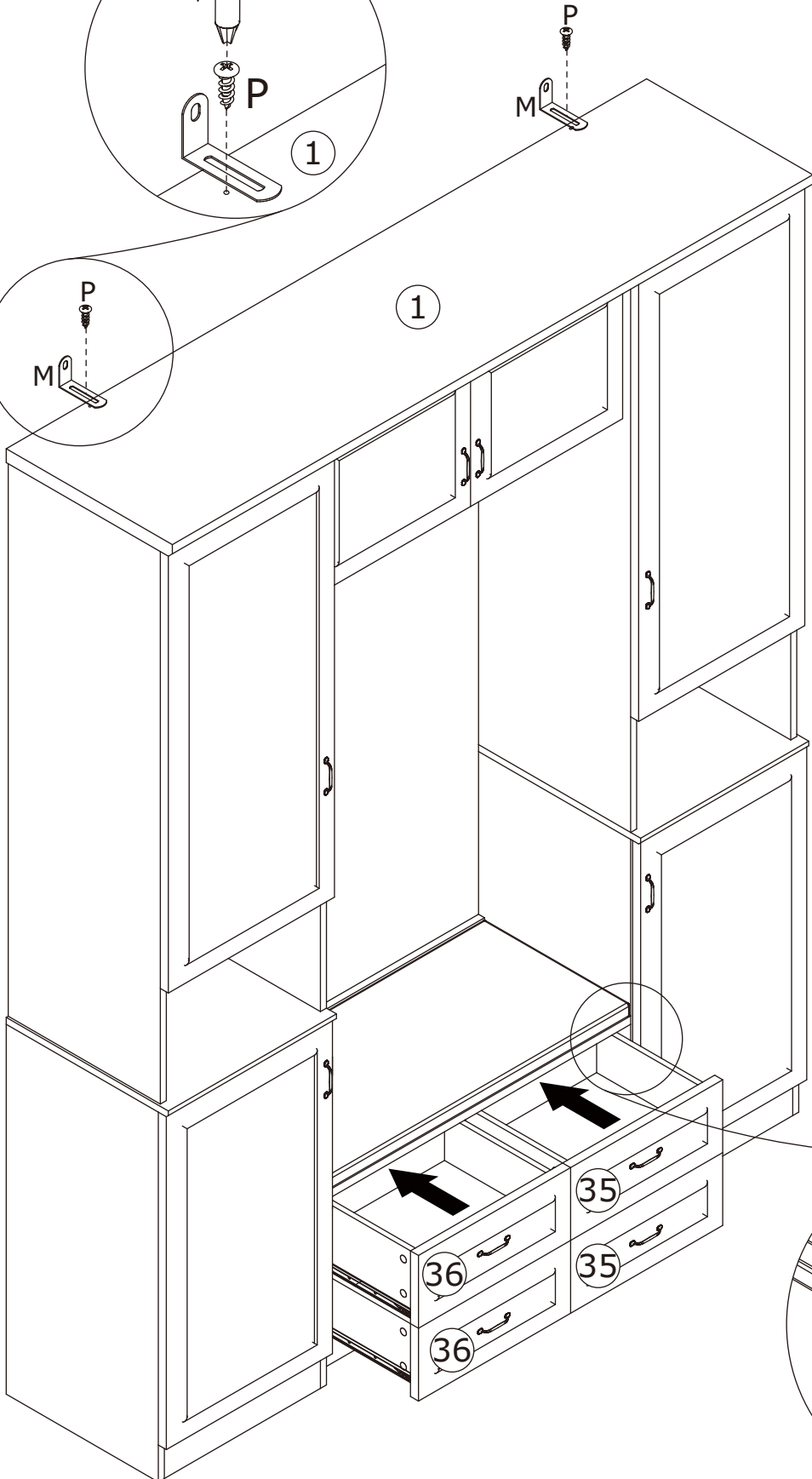
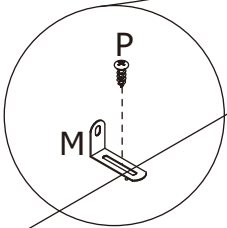
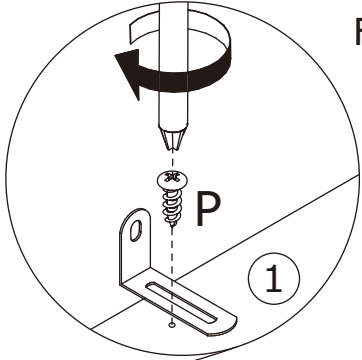

Align rails, insert all drawers in.

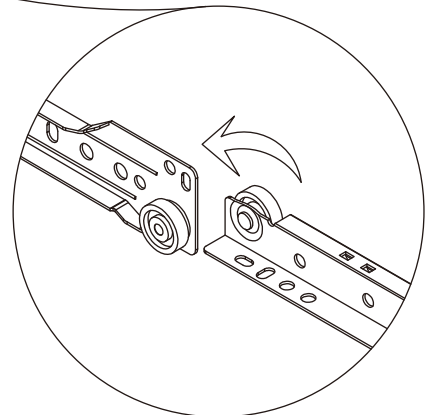

42

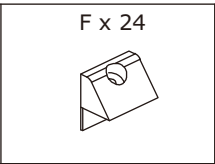
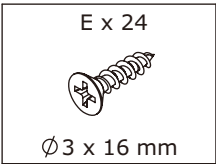

Insert buckle(F) into back slots and fix with screw(E) as shown.

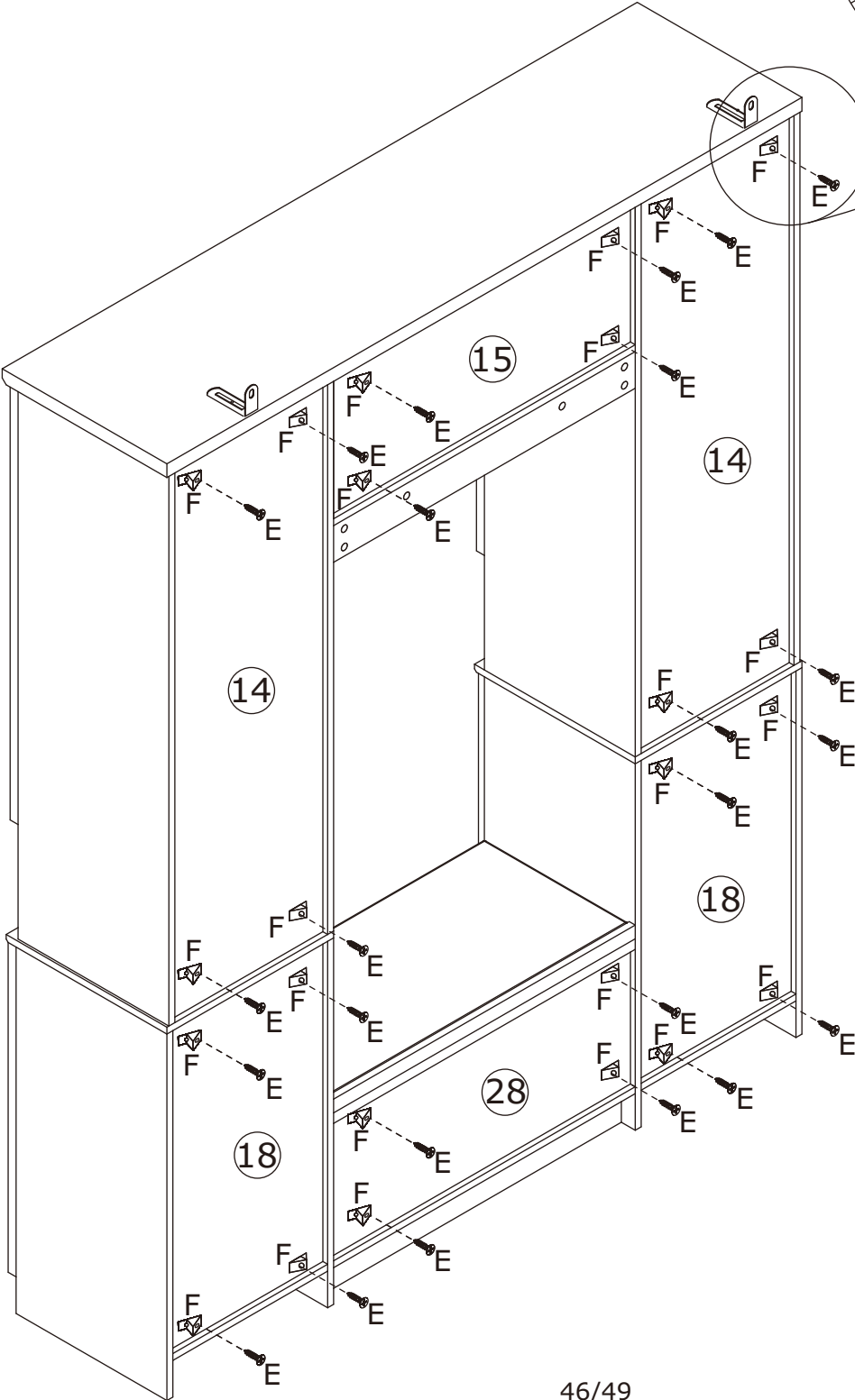
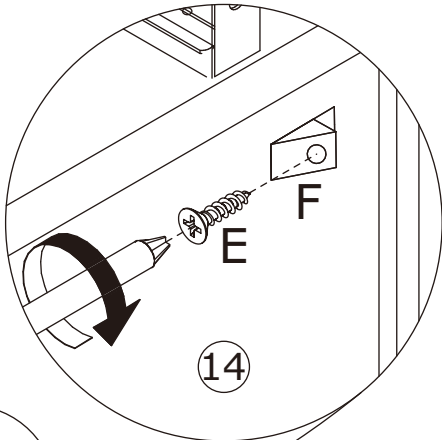

43

V x 8



∅3 x 16 mm

U x 4

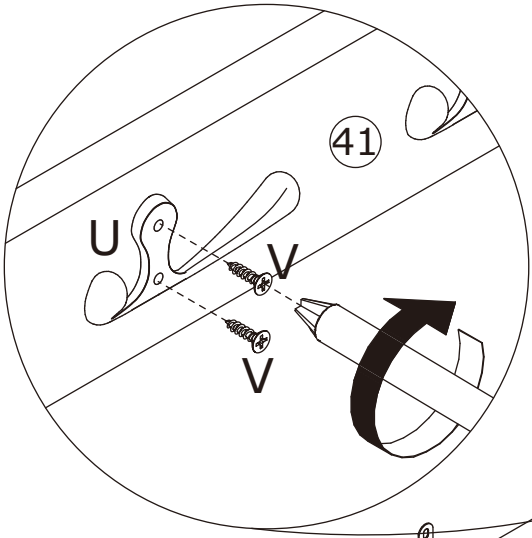
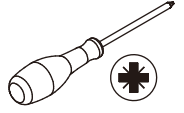

Fix hook(U) to board 41 with screw(V) as shown.

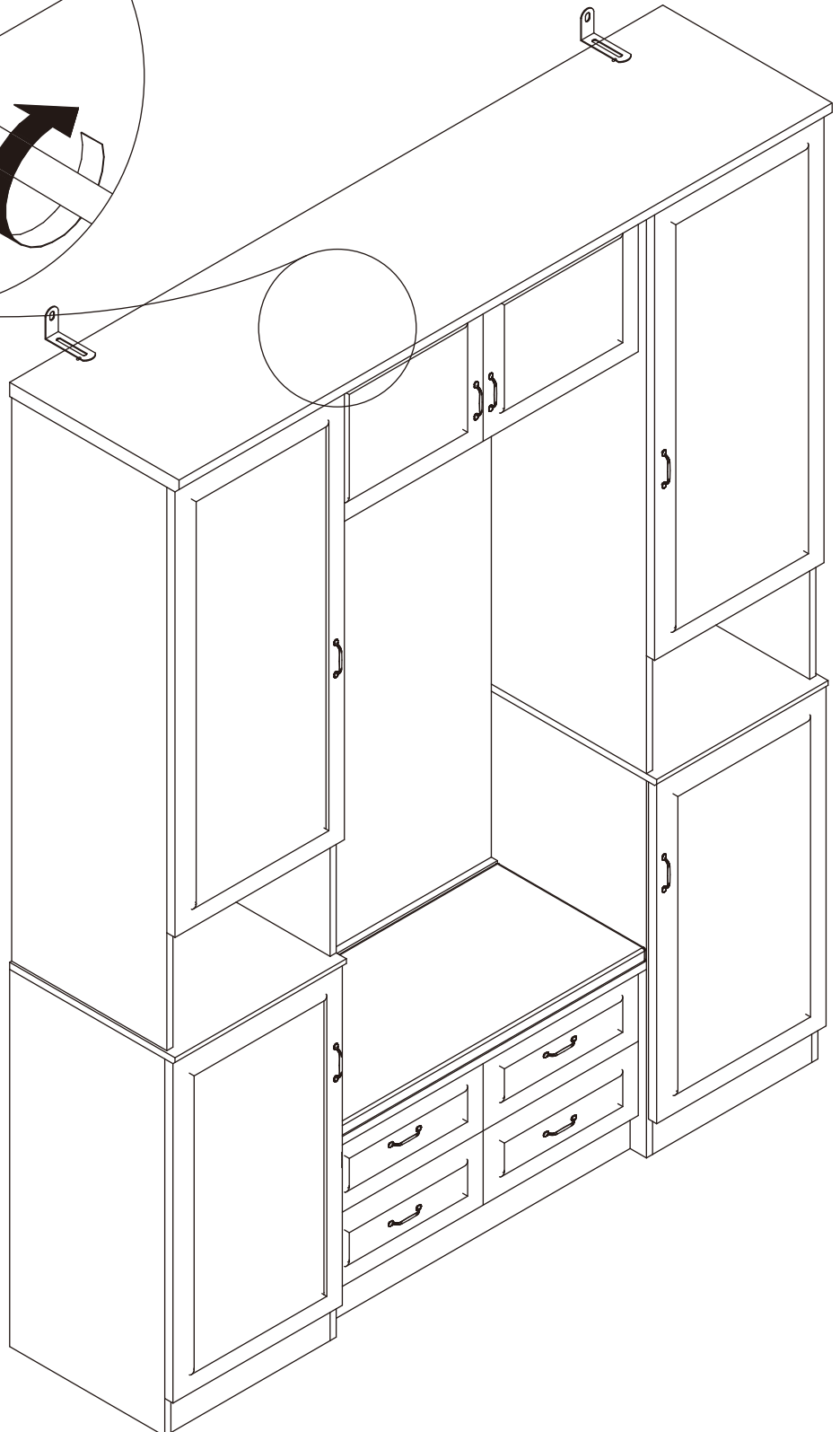

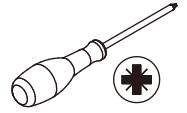

If there is misalignment after you install,
adjust the screw to the best condition
If doors are still not aligned if the hinges
are properly correctly, please watch the video.

<https://youtu.be/n0Lb36SoODM>

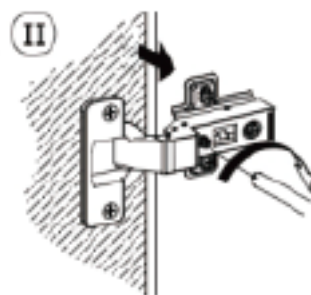
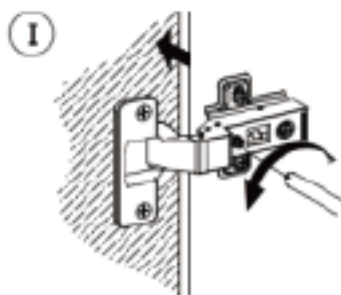
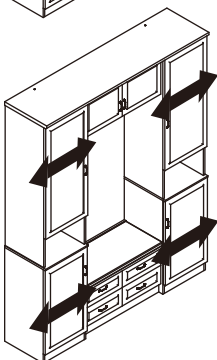
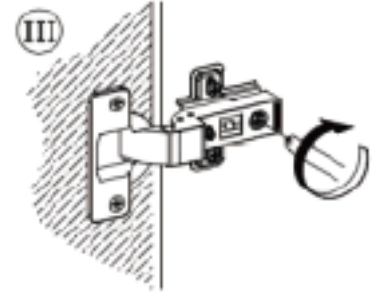
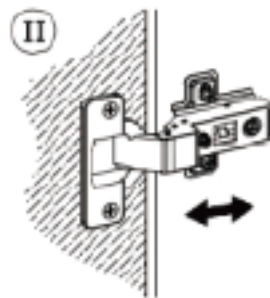
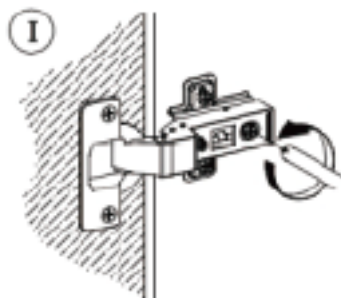
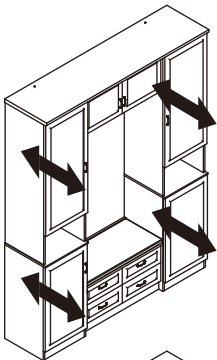
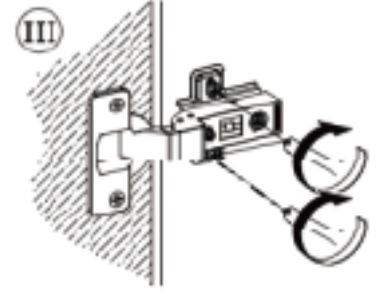
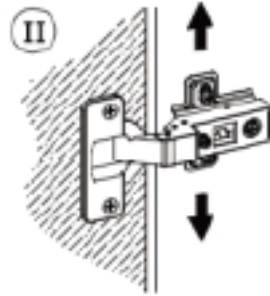
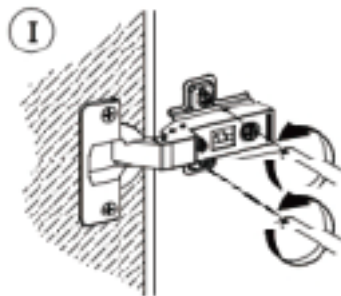
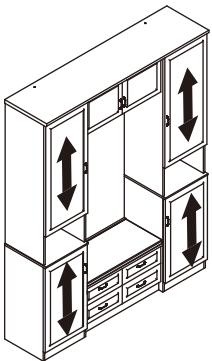
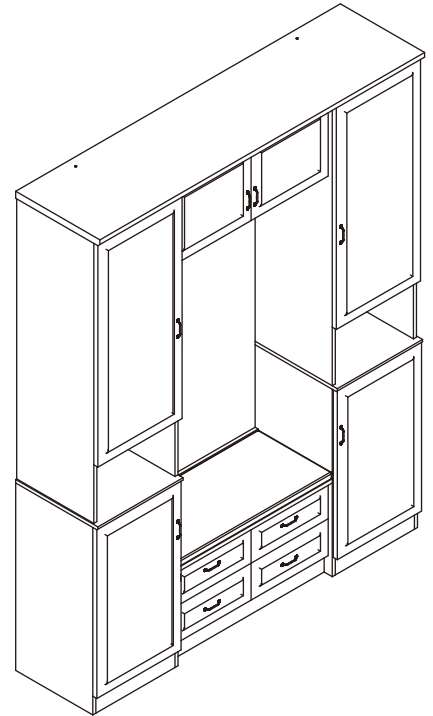

44

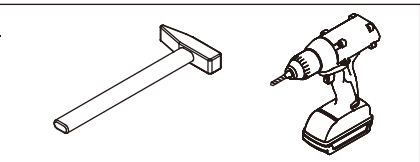
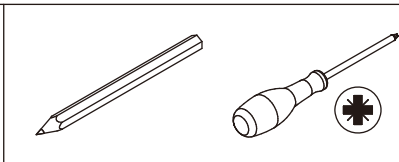
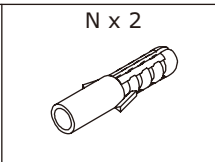
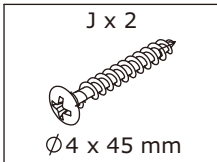

Install anti-tipping device as shown.

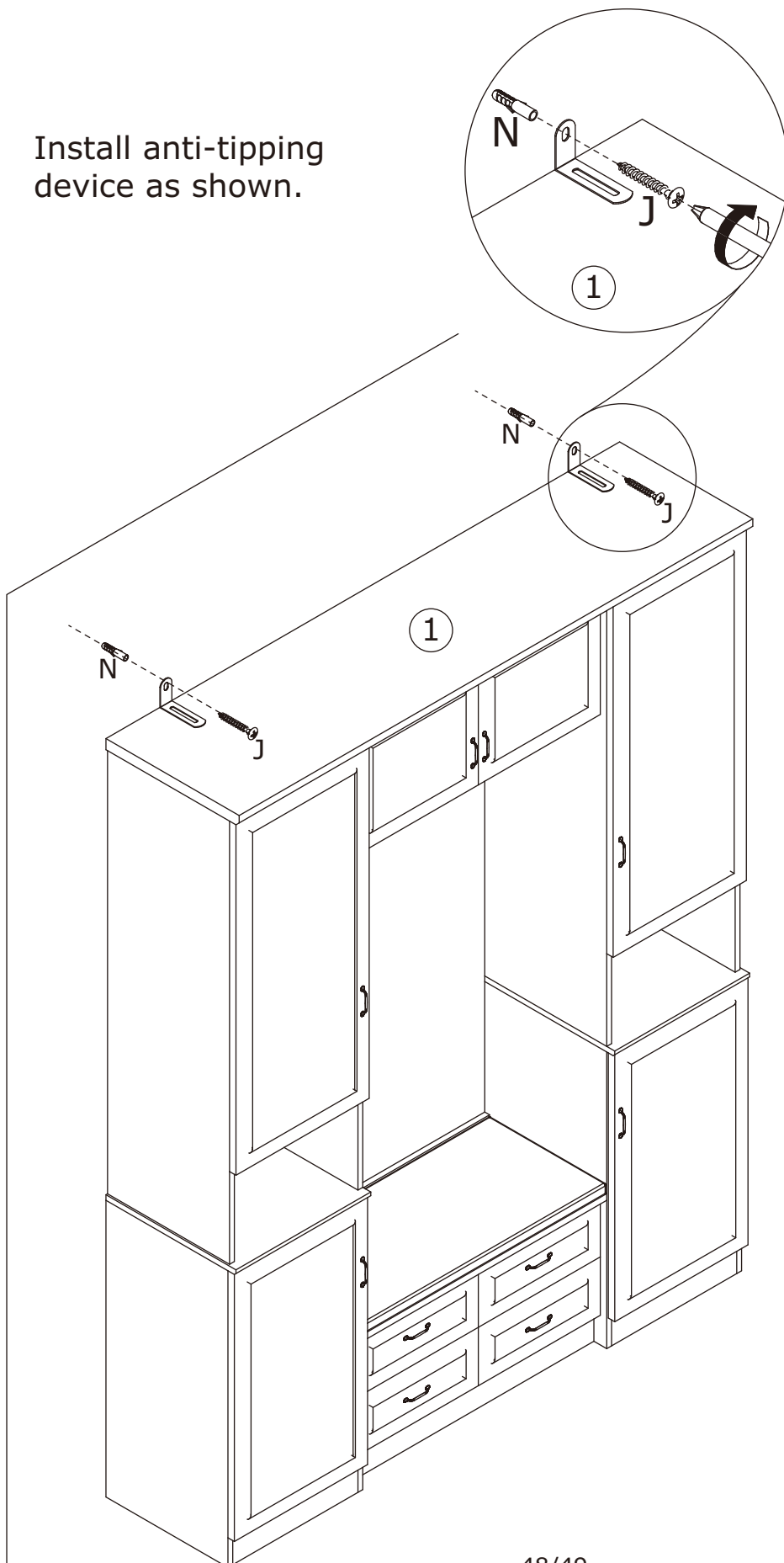

1.

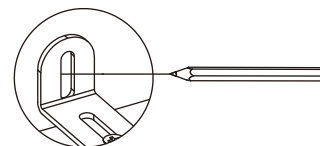

2.

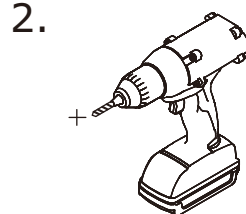

3.

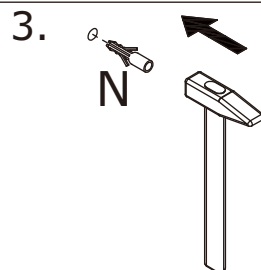

4.

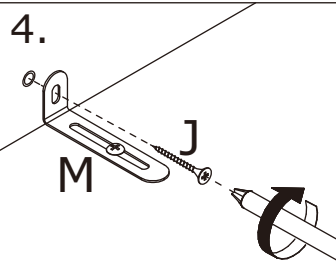

WARRANTY

WARRANTY CLAIMS

- There is a 30-day warranty for broken furniture or any other problems that do not work properly. The warranty will start from the date of purchase which must be verified by proof of purchase.
- Before making a claim, we may be able to answer your query, simply call us. Please leave your purchase order number, along with some details of the problem, if you want a replacement part. We will arrange within 48 hours. If there is out of stock, we will reply with a shipping date.
- The product must be used in accordance with the instructions provided. For health reasons.
- For other reasons, if the furniture needs to be returned, it must be cleaned and dried and operated within 30 days of receipt.

Type of Warranty Claim

- Failure to follow the furniture instructions will invalidate the warranty. Attention please.
- Does not include damage during installation, but includes damage during transportation.

Scope of responsibility

- Shall not bear any responsibility for misuse or user damage and / or loss of parts during the installation of furniture.
- After using, the damage and scratches of the furniture are not covered by the warranty.

The Warranty Relates to All Bought in The Us and Covers The Following Areas

- Sheet parts: 1 month from the date of purchase.
- Electrical parts: 1 month from the date of purchase.

RETURNS

CHANGED YOUR MIND AND NEED TO RETURN YOU ITEM?

PLEASE FOLLOW THE BELOW INSTRUCTIONS:

- If you have purchased and have simply changed your mind, follow the retailer's instructions for returns.

DEFECTIVE ITEMS

- If your item is defective in any way, i.e. it doesn't work but you can't identify why, in the first instance, please call us.

DAMAGED ITEMS

- If you receive an order with obvious shipping damage from the retailer, then we suggest the delivery is refused. If the delivery has been accepted and then shipping damage is found, please follow the specific instructions advised by the retailer. In all circumstances please save all packaging material and paperwork for the order. Please be aware that if you dispose of packaging material or attempt to return the merchandise without contacting the fulfiller, you jeopardise your chances of making a claim, and you may not receive a credit for the return.

AFTER-SALES CONTACT



feedbackstation@163.com



(303)800-6387