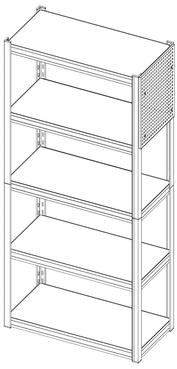
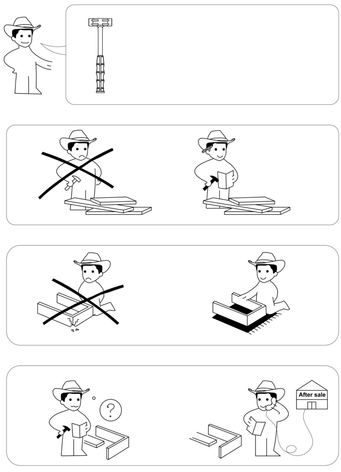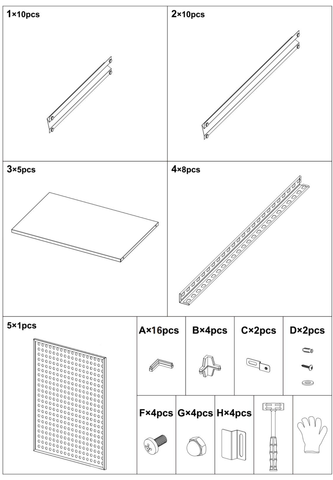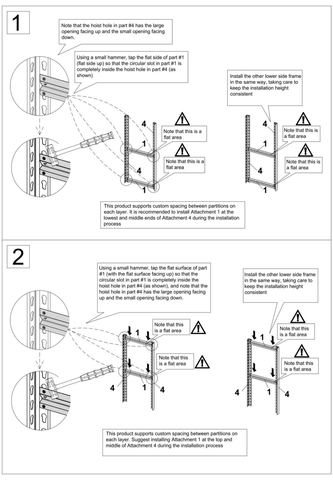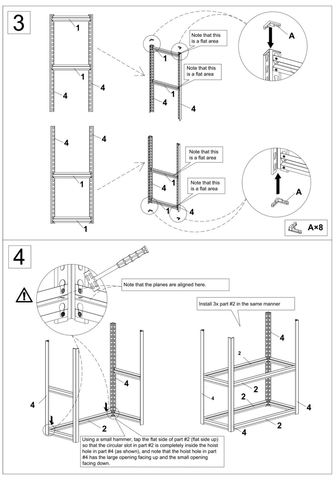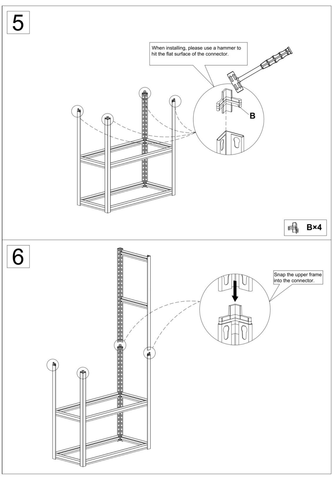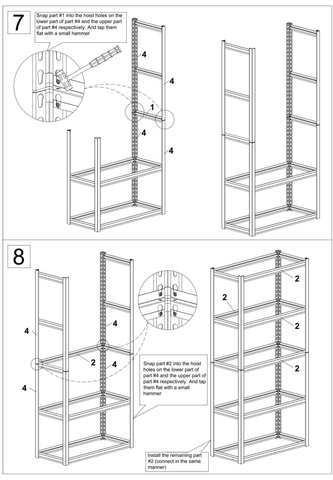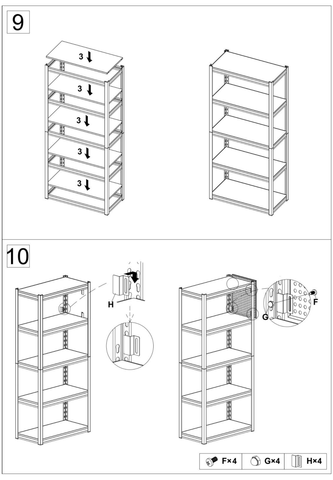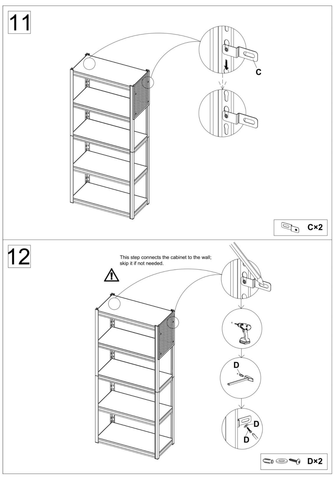
For your safety, please secure the storage rack to the wall after installation to prevent tipping. Thank you for your cooperation.