

Display Cabinet

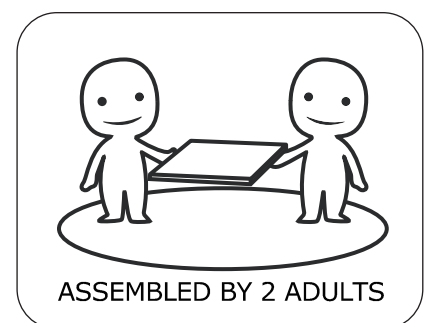

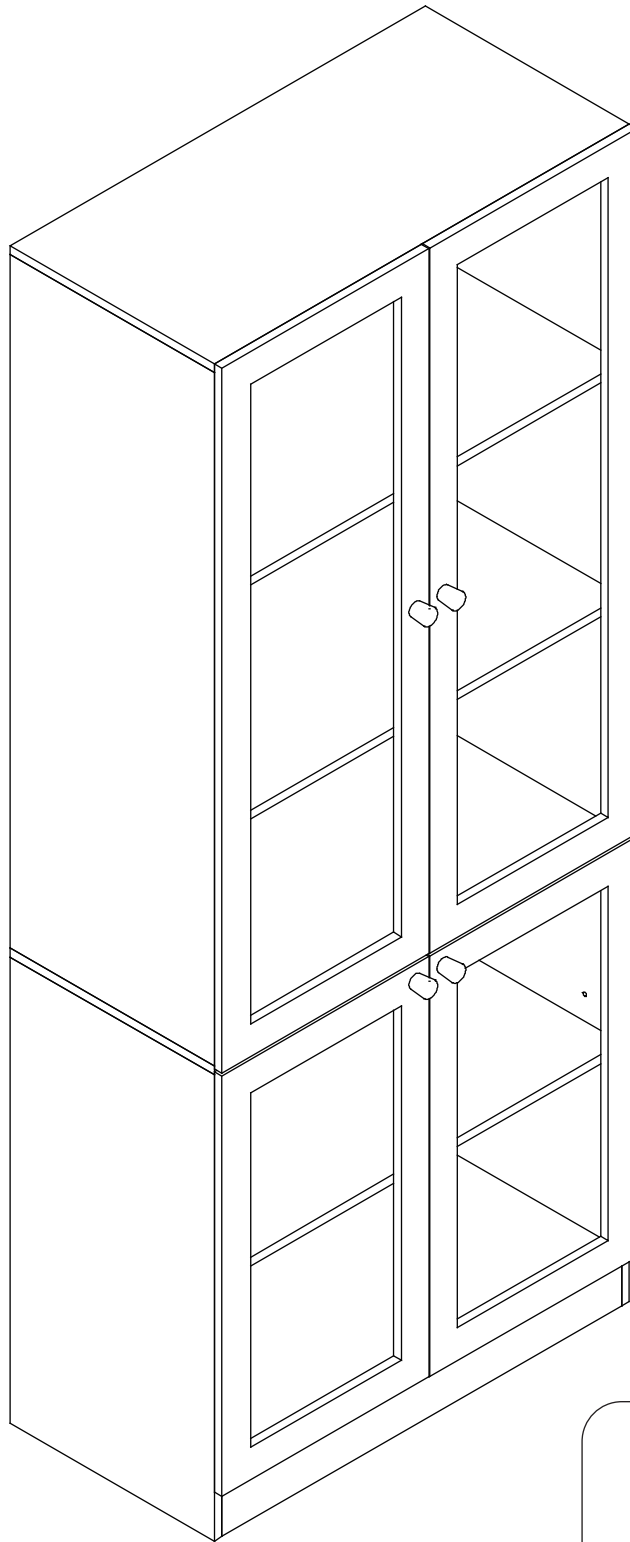
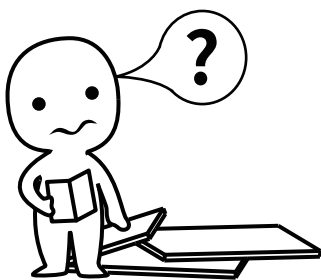

IMPORTANT INFORMATION!

please read the entire manual before starting to assemble and/or using this product. follow the manual thoroughly and keep it for further reference.

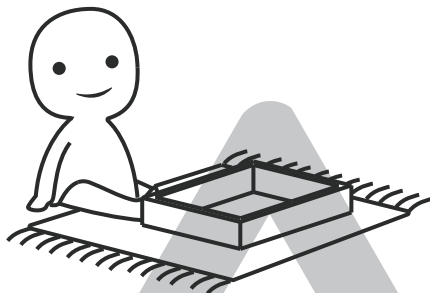
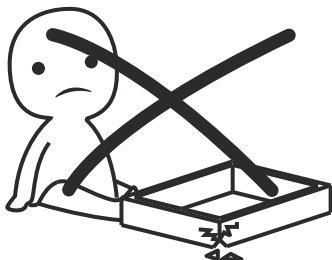

AVOID SCRATCHES!

In order to avoid scratching this furniture should be assembled on a soft layer-could be a rug.

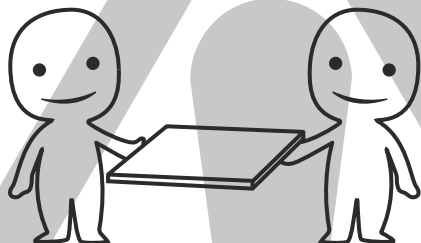

IMPROVE EFFICIENCY !

Try to find a partner to install with you, which can speed up the installation efficiency and shorten the time.

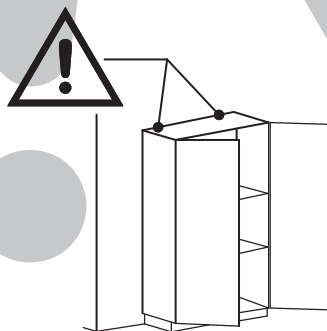
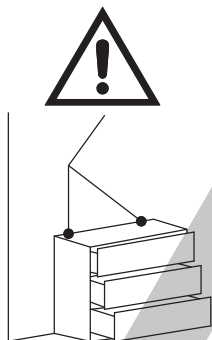

ANTI-TOPPLE WARNING !

Overturned furniture can cause serious or fatal crush injuries. To prevent tipping over, be sure to use the wall attachment, if not included with this product. Please purchase the wall attachment that fit your wall. If unsure, seek professional advice. Please read and follow each step of the instructions carefully.

IMPORTANT !

It is important that any product which is assembled using any kind of screw is re-tightened 2 weeks after assembly, and once every 3 months - in order to assure stability through-out the lifespan of the product.

For regular maintenance and cleaning of the product, for the frame, please use a rag dipped in neutral detergent to fully wipe it, and then dry it with a clean rag. For glass materials, wipe with a rag dampened with water glass cleaner, and then dry with a dry rag.

Do not use an electric screwdriver, and do not use too much force when installing, because the board is easy to break.

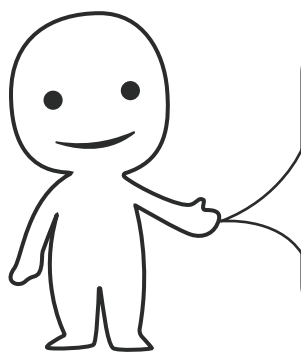

Please prepare the following tools

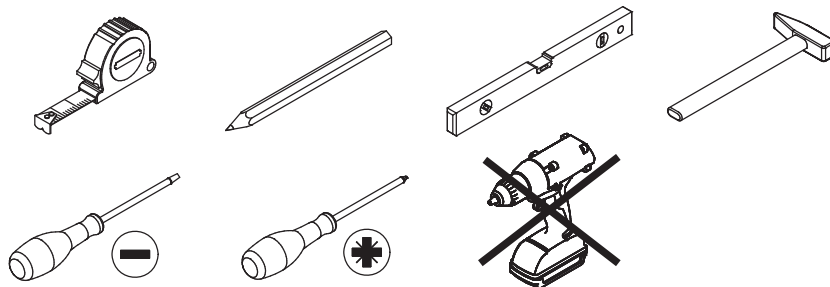

When installing, please carefully confirm whether each screw corresponds to the manual, accessories with similar shapes can be distinguished by size

A x 28

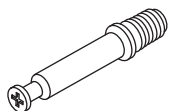

Ø6 x 35 mm

B x 32



Ø8 x 30 mm

C x 28



Ø15 x 9 mm

D x 6

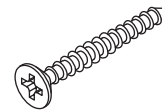

Ø4 x 35 mm

E x 2

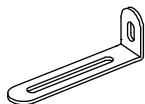

F x 58



Ø3.5 x 14 mm

G x 16



H x 2

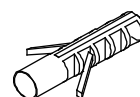

J x 10

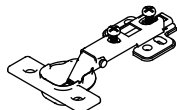

K x 4



L x 4



M x 4

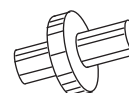

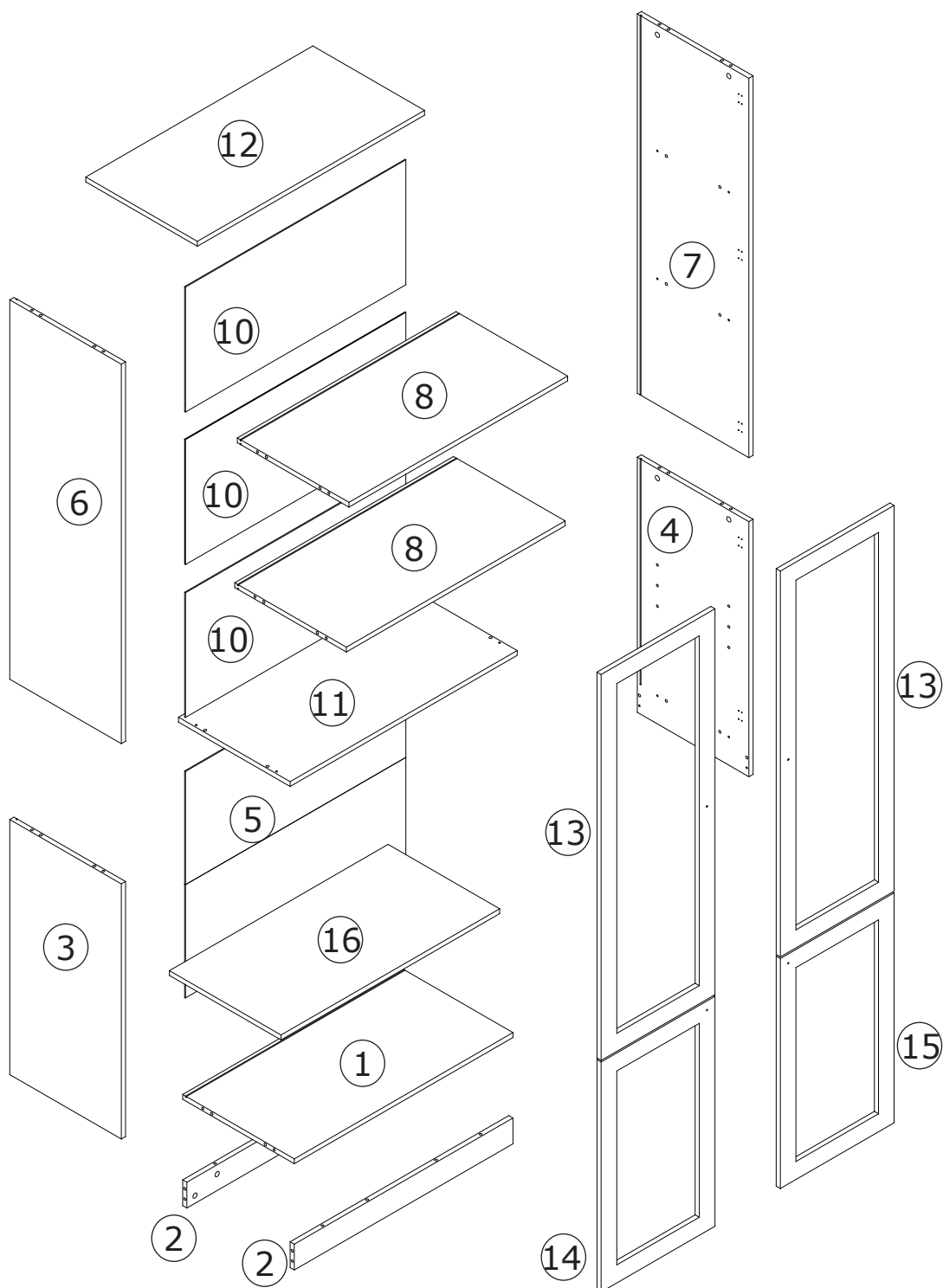

⚠ WARNING



Children have died from furniture tipover. To reduce the risk of furniture tipover:

- ALWAYS install tipover restraint provided.
- NEVER put a TV on this product.
- NEVER allow children to stand, climb or hang on drawers, doors, or shelves.
- NEVER open more than one drawer at a time.
- Place heaviest items in the lowest drawers.

*This is a permanent label.
Do not remove!*

1

A x 4

 Ø 6 x 35 mm

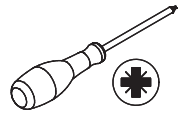

- Screw eccentric rod(A) into board 1 with a screwdriver as shown.

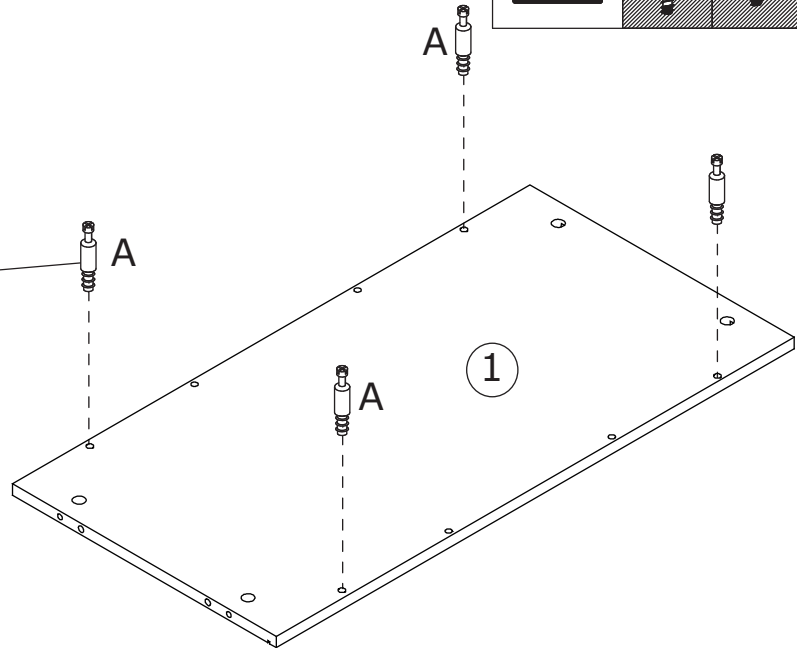
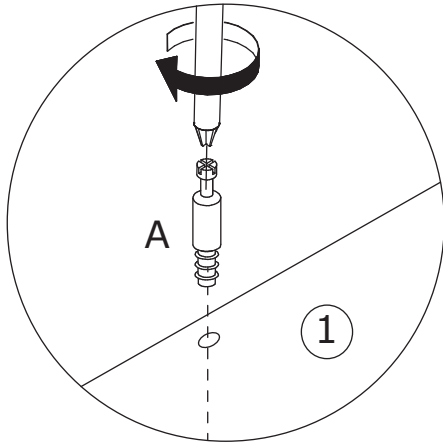
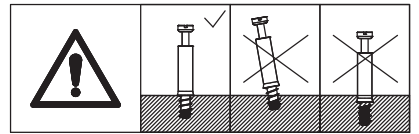

2

C x 4

 Ø 15 x 9 mm

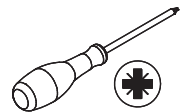
B x 4

 Ø 8 x 30 mm

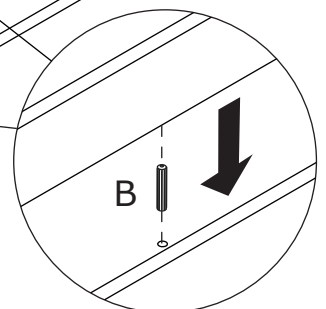
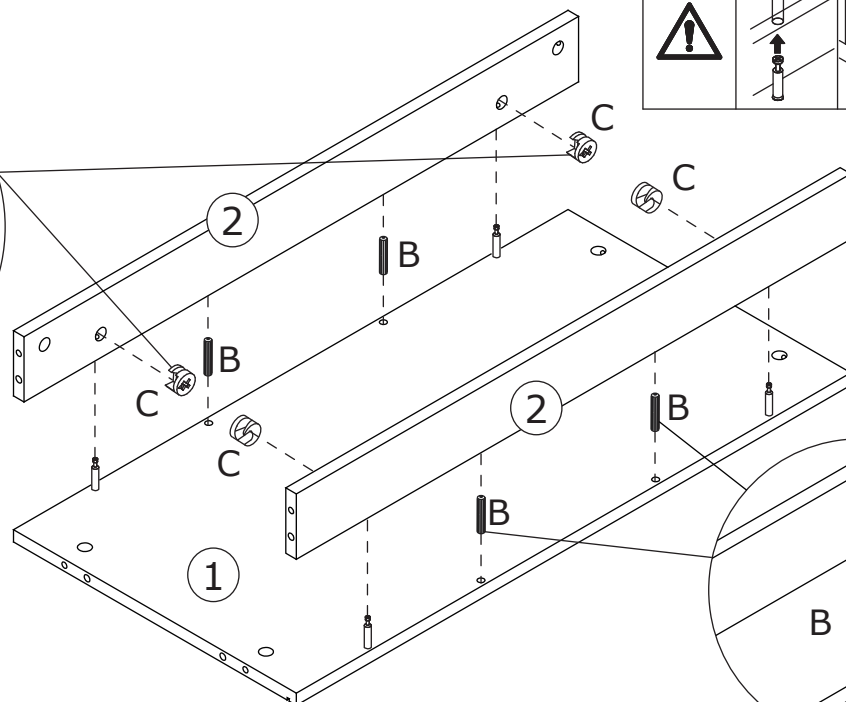
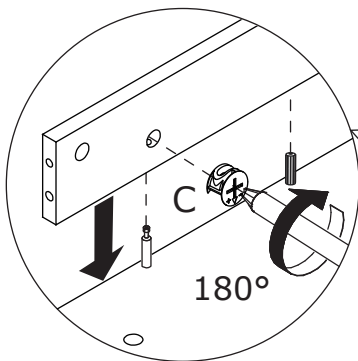
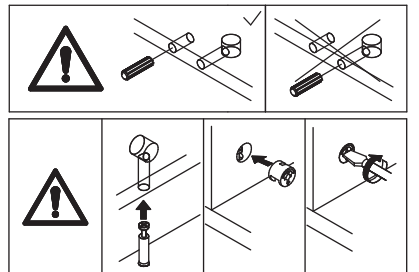

- Insert wooden dowel(B) into board 1 at first.
- Attach board 2 to board 1, add cam lock(C) into board 2 and turn clockwise to tighten as shown.



3

A x 4

 Ø 6 x 35 mm

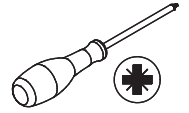

- Screw eccentric rod(A) into board 3 with a screwdriver as shown.

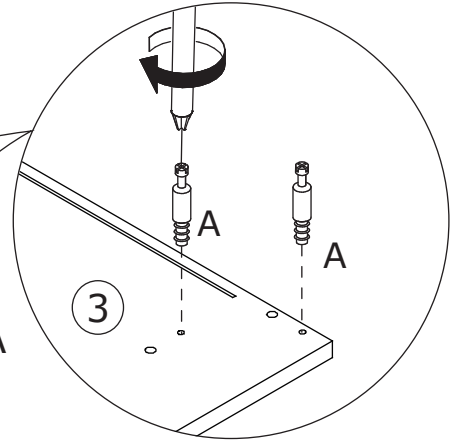
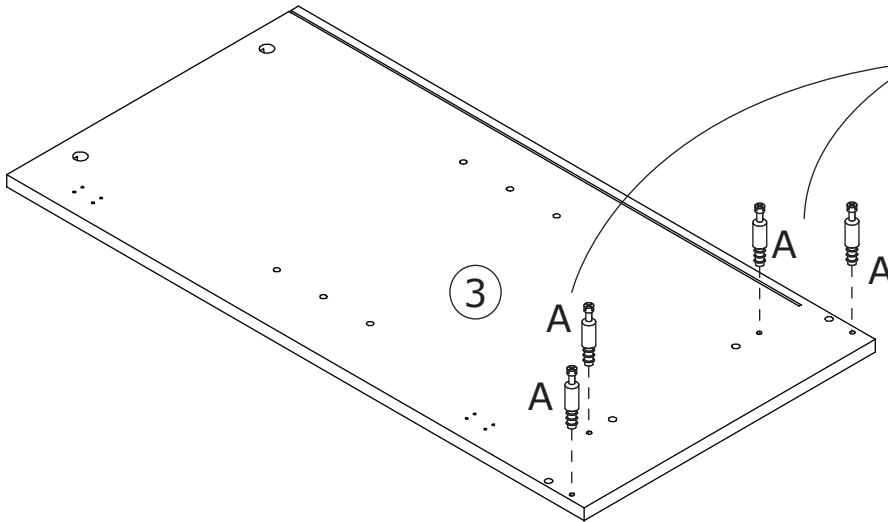
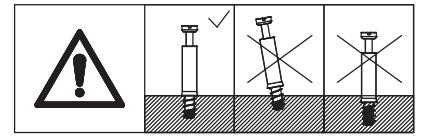

4

A x 4

 Ø 6 x 35 mm

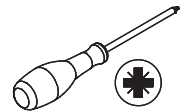

- Screw eccentric rod(A) into board 4 with a screwdriver as shown.

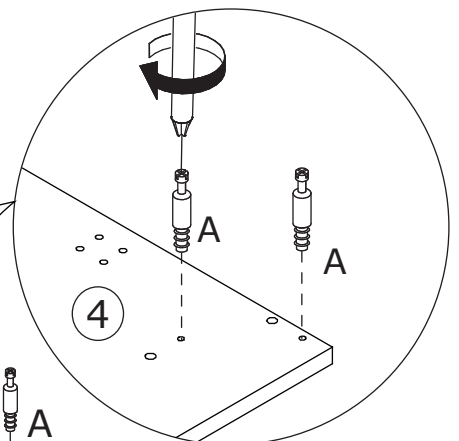
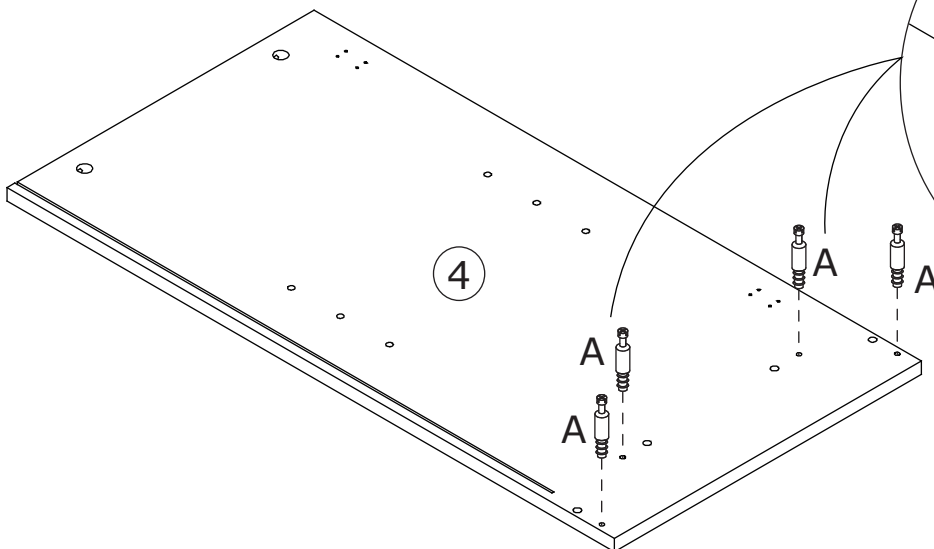
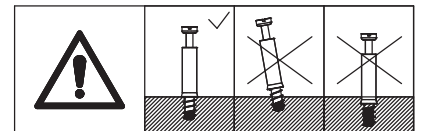

5

C x 4



Ø 15 x 9 mm

B x 4



Ø 8 x 30 mm

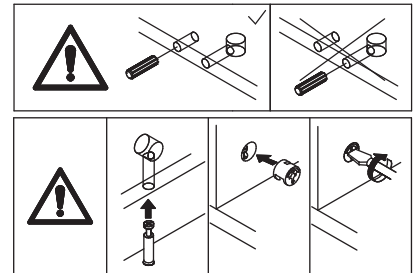
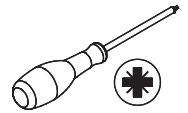

- Insert wooden dowel(B)
into board 4 at first.

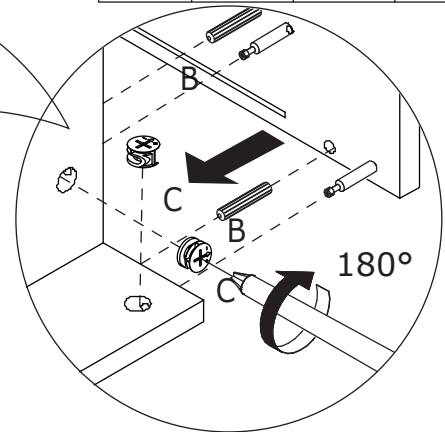
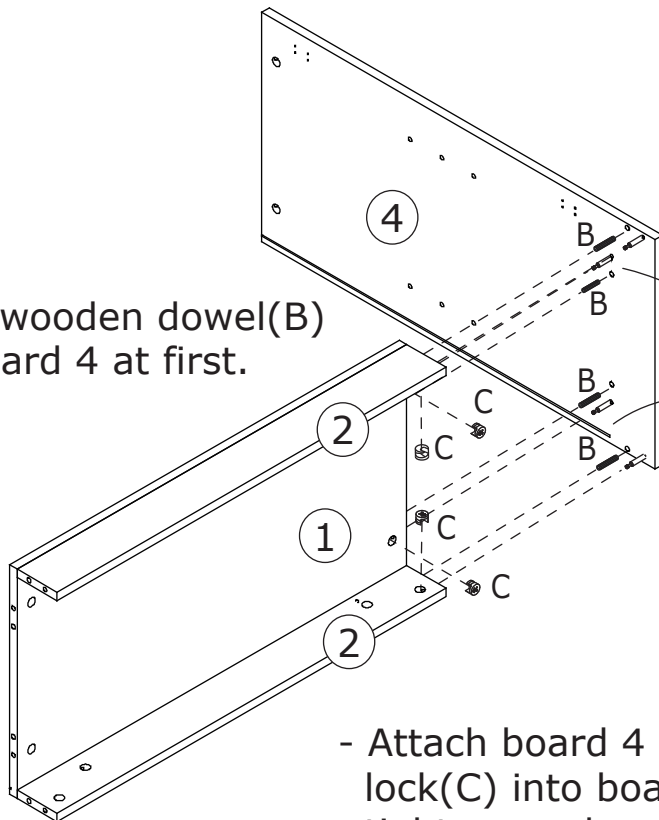

- Attach board 4 to board 1 and 2, add cam
lock(C) into board 1,2 and turn clockwise to
tighten as shown.

6

C x 4



Ø 15 x 9 mm

B x 4



Ø 8 x 30 mm

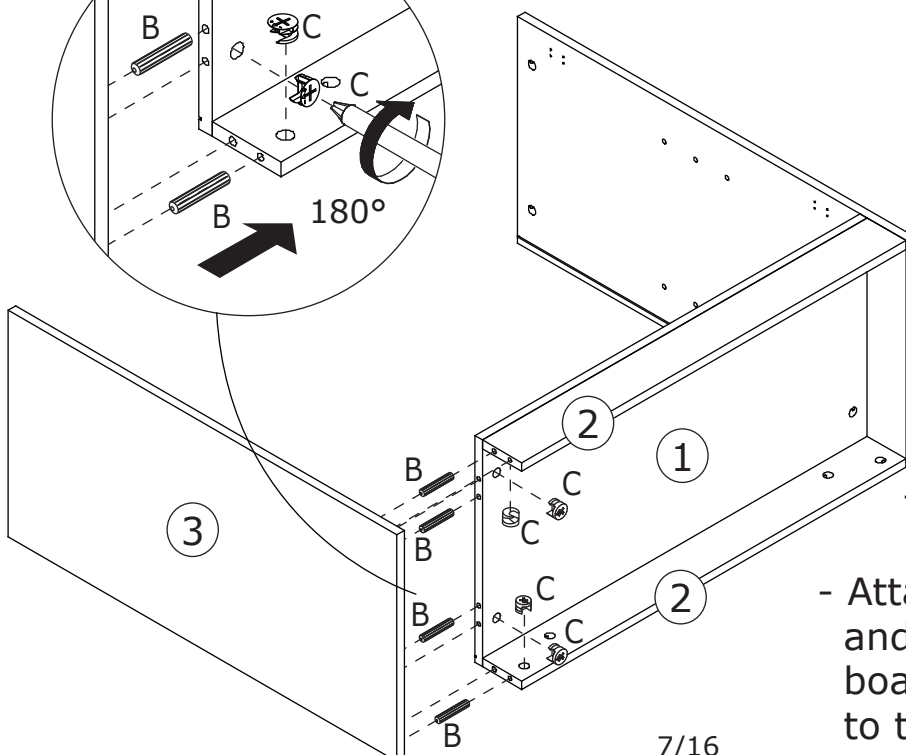
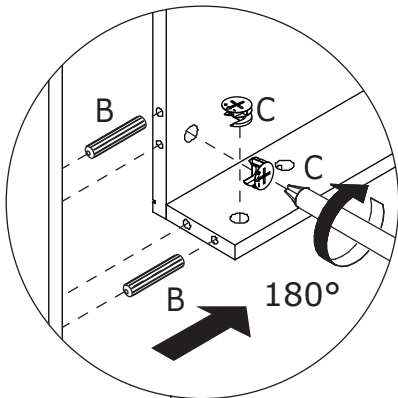
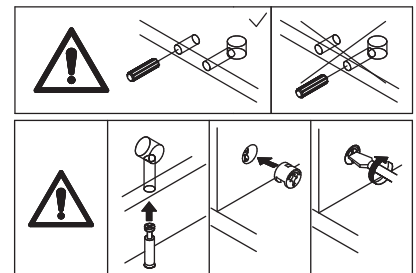
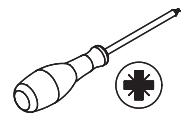

- Insert wooden dowel(B)
into board 3 at first.

- Attach board 3 to board 1
and 2, add cam lock(C) into
board 1,2 and turn clockwise
to tighten as shown.

7

- Insert back board 15 along grooves as shown.

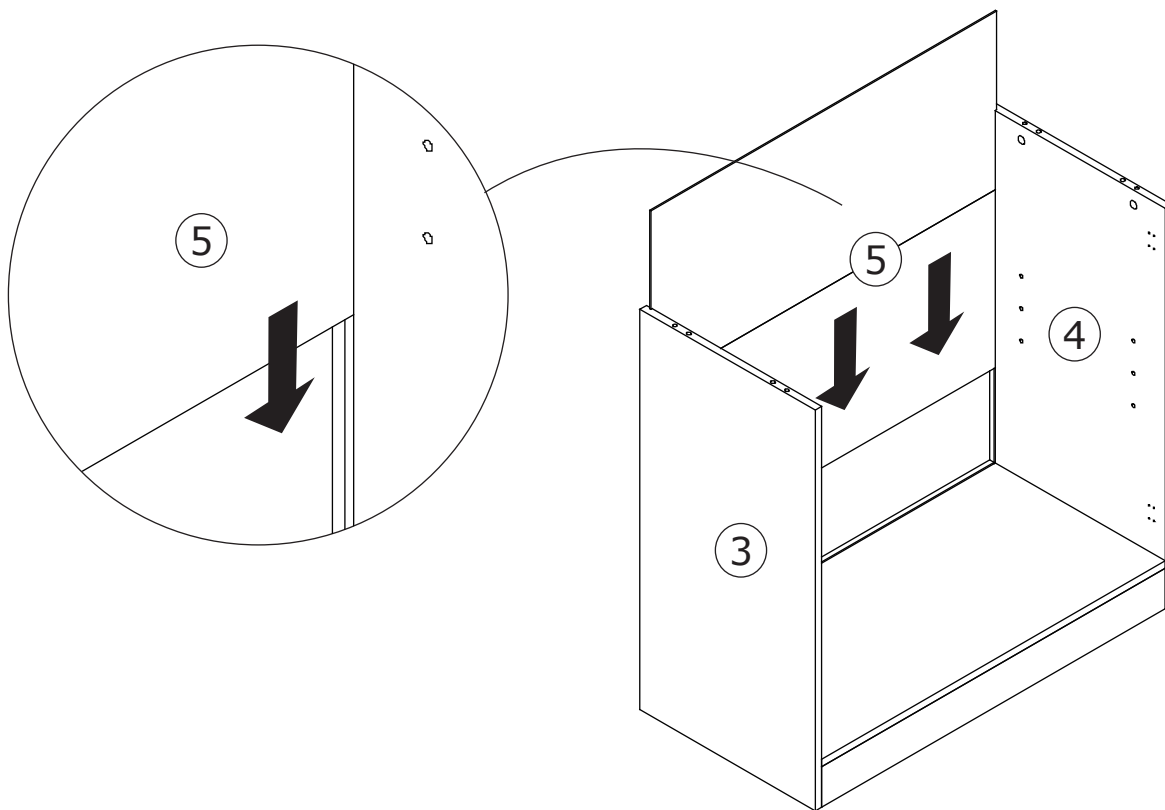

8

A x 4

 Ø 6 x 35 mm

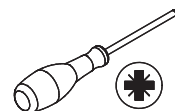

- Screw eccentric rod(A) into board 6 with a screwdriver as shown.

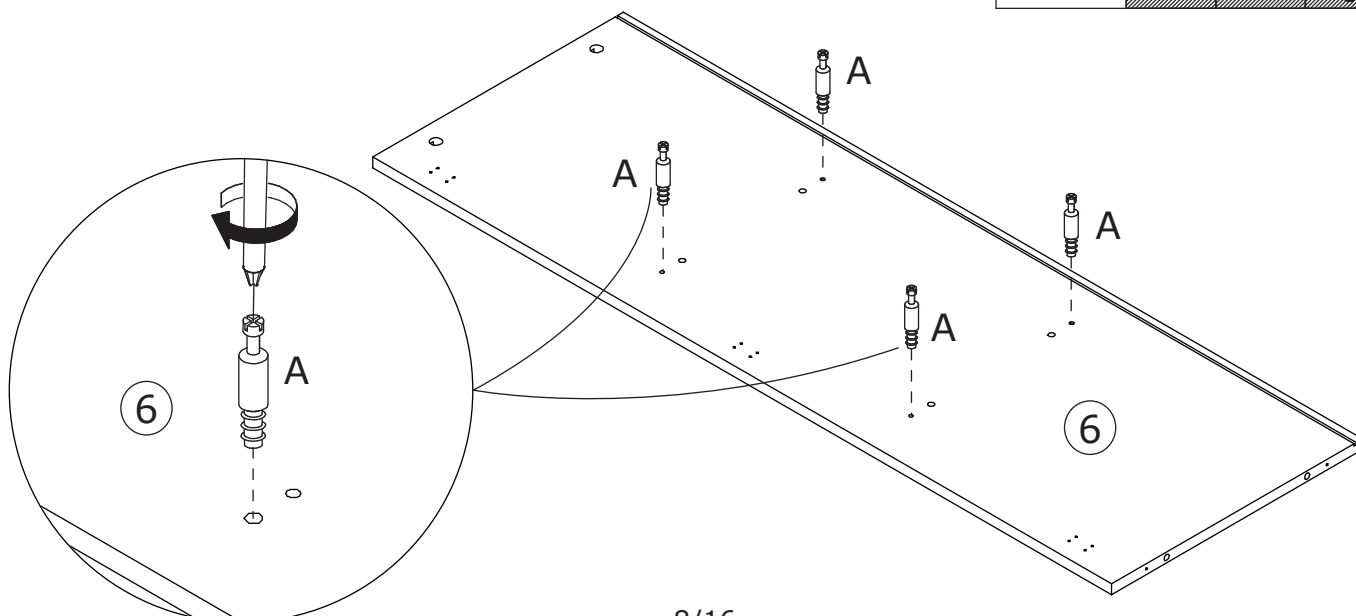
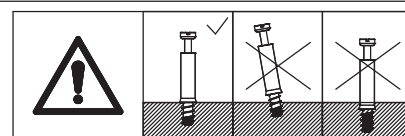

9

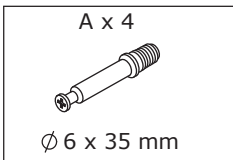

- Screw eccentric rod(A) into board 7 with a screwdriver as shown.

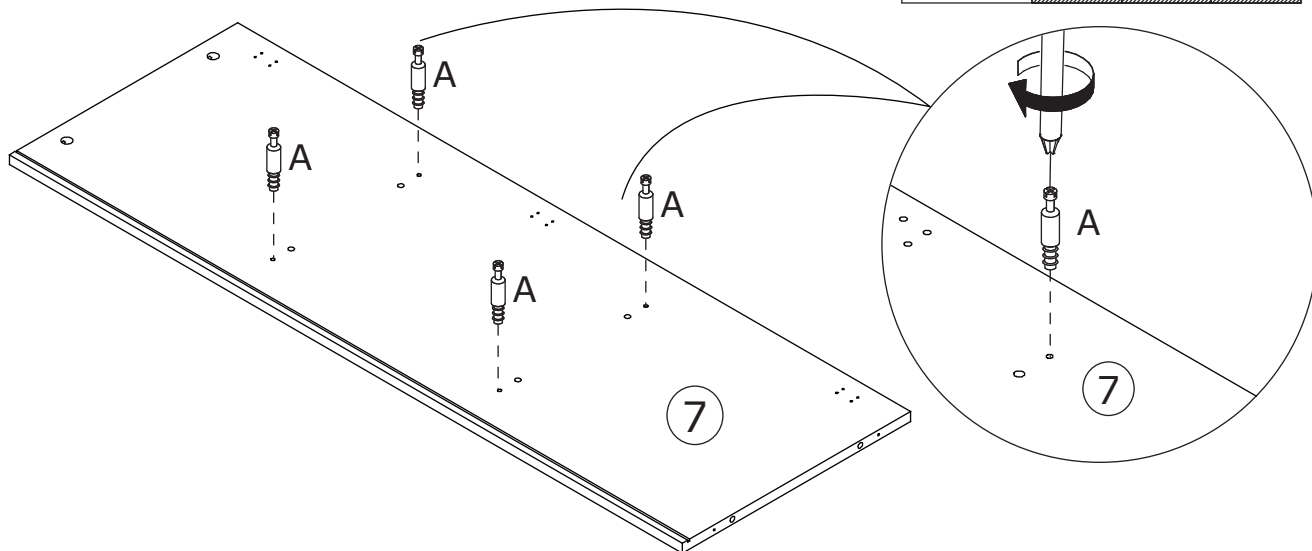
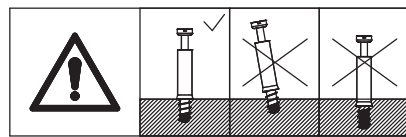

10

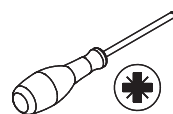
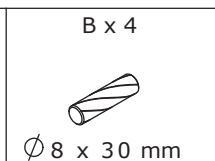
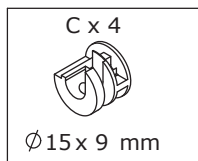

- Insert wooden dowel(B) into board 7 at first.
- Attach board 7 to board 8, add cam lock(C) into board 8 and turn clockwise to tighten as shown.

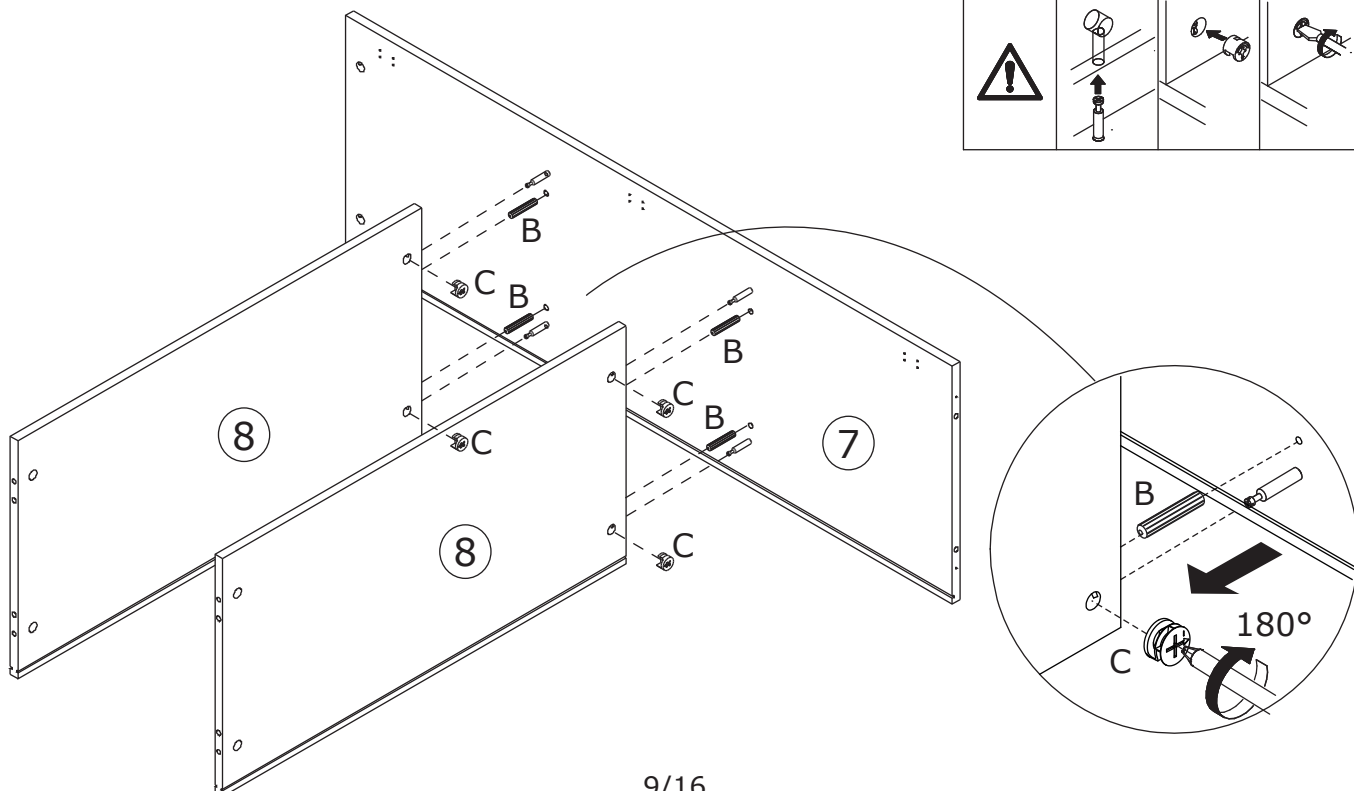
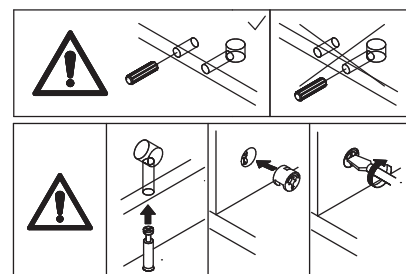

11

C x 4



Ø 15 x 9 mm

B x 4



Ø 8 x 30 mm

- Insert back board 10 along grooves as shown.
- Insert wooden dowel(B) into board 6 at first.
- Attach board 6 to board 8, add cam lock(C) into board 8 and turn clockwise to tighten as shown.

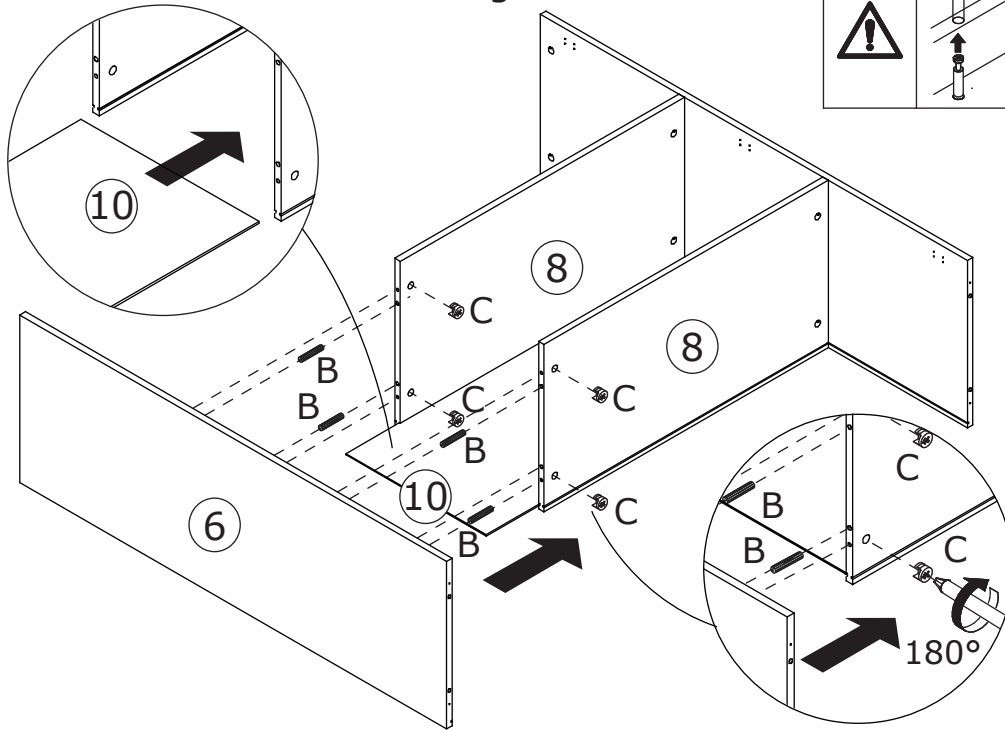
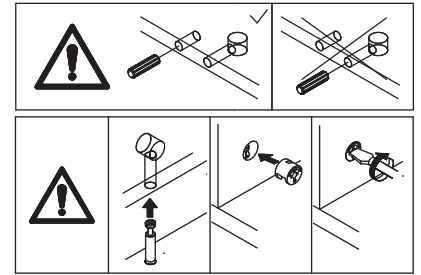

12

A x 4

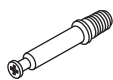

Ø 6 x 35 mm

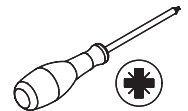

- Screw eccentric rod(A) into board 11 with a screwdriver as shown.

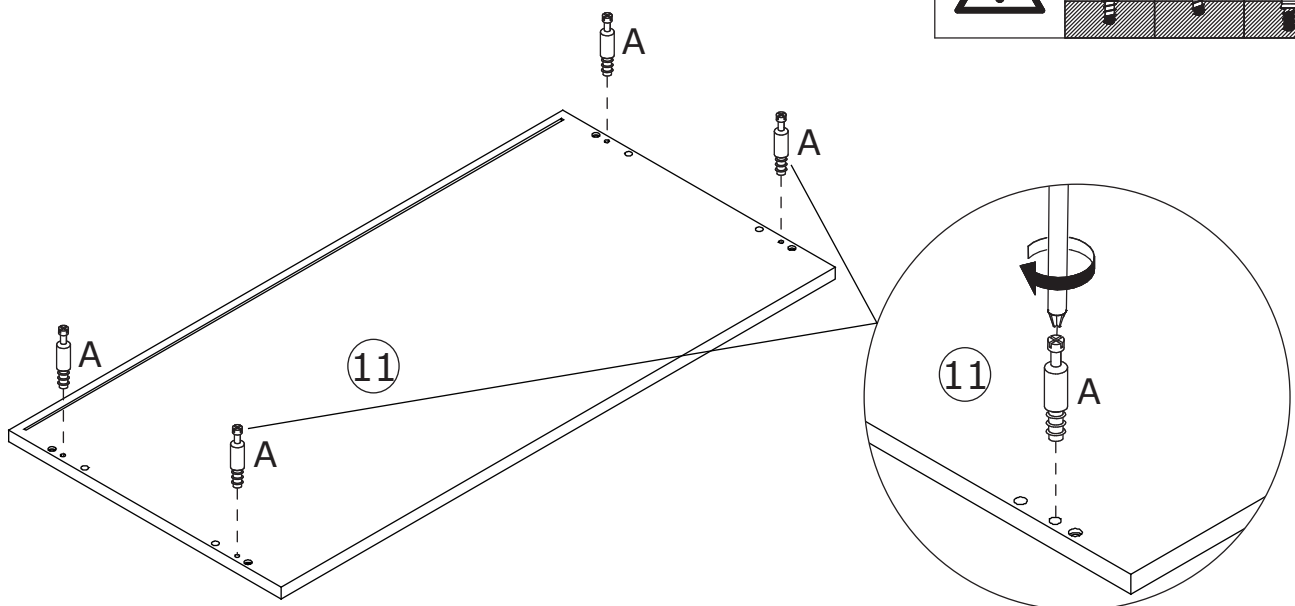
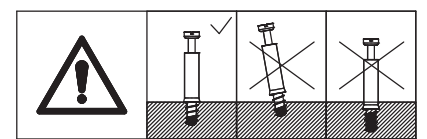

13

D x 4

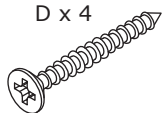

Ø 4 x 35 mm

B x 4



Ø 8 x 30 mm

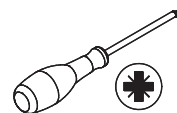

- Insert back board 10 along grooves as shown.

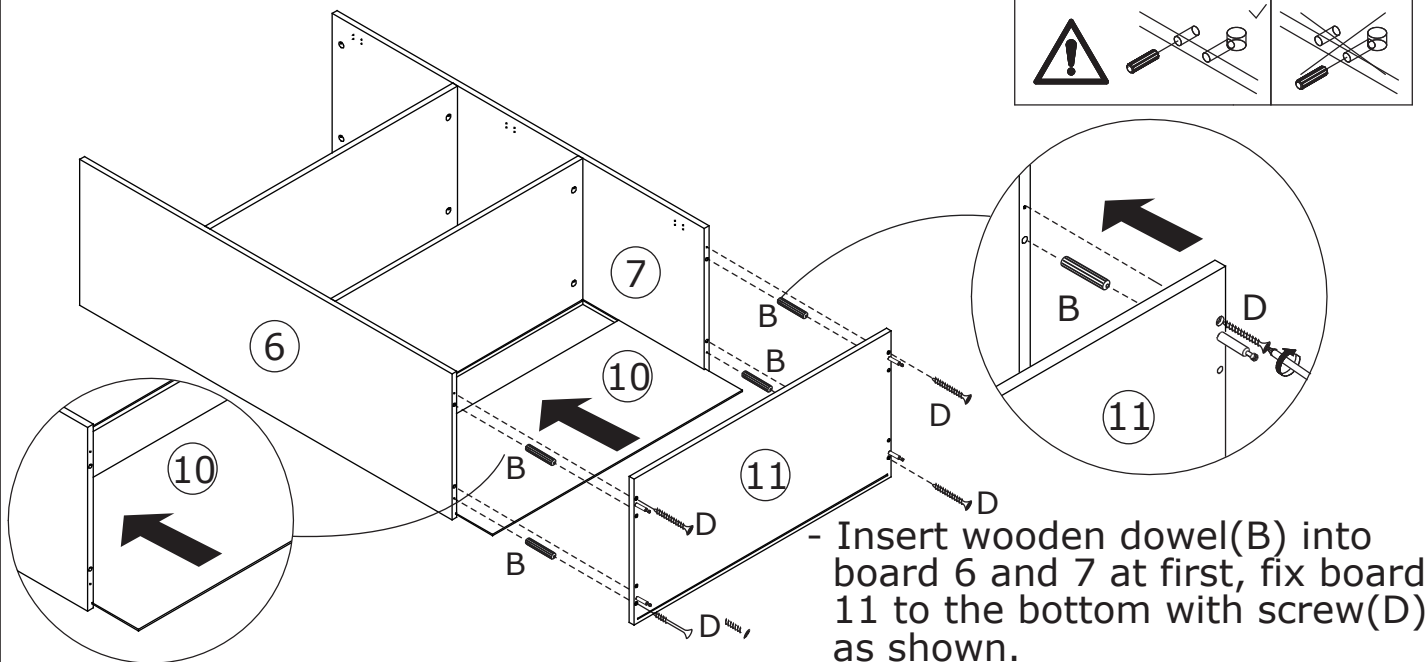

- Insert wooden dowel(B) into board 6 and 7 at first, fix board 11 to the bottom with screw(D) as shown.

14

C x 4



Ø 15 x 9 mm

B x 4



Ø 8 x 30 mm

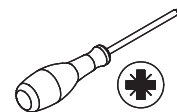

- Insert wooden dowel(B) into board 3 and 4 at first, connect the two assembled components together.

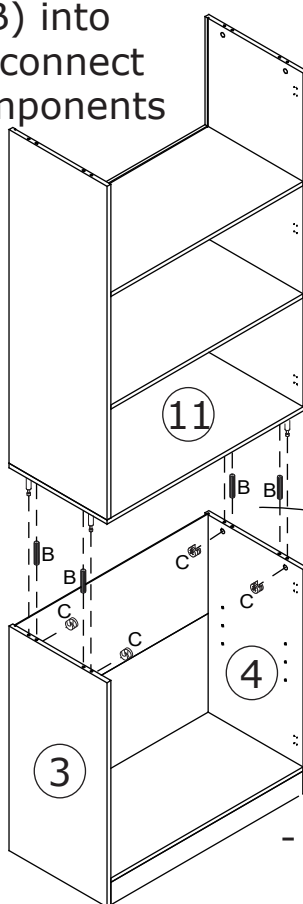

- Add cam lock(C) into board 3, 4 and turn clockwise to tighten as shown.

15

A x 4

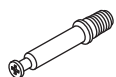

Ø 6 x 35 mm

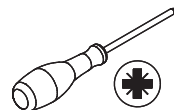

- Screw eccentric rod(A) into board 12 with a screwdriver as shown.

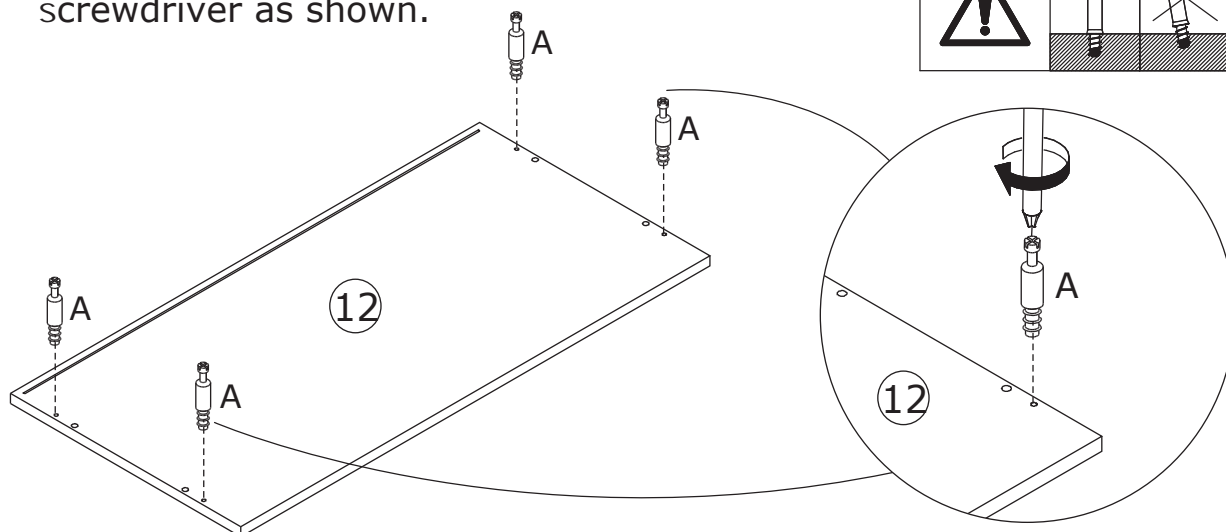
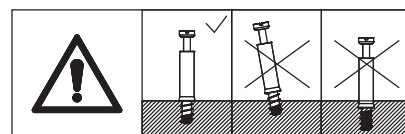

16

C x 4



Ø 15 x 9 mm

B x 4



Ø 8 x 30 mm



- Insert wooden dowel(B) into board 6 and 7 at first.
- Attach board 12 to the top, add cam lock(C) into board 6,7 and turn clockwise to tighten as shown.

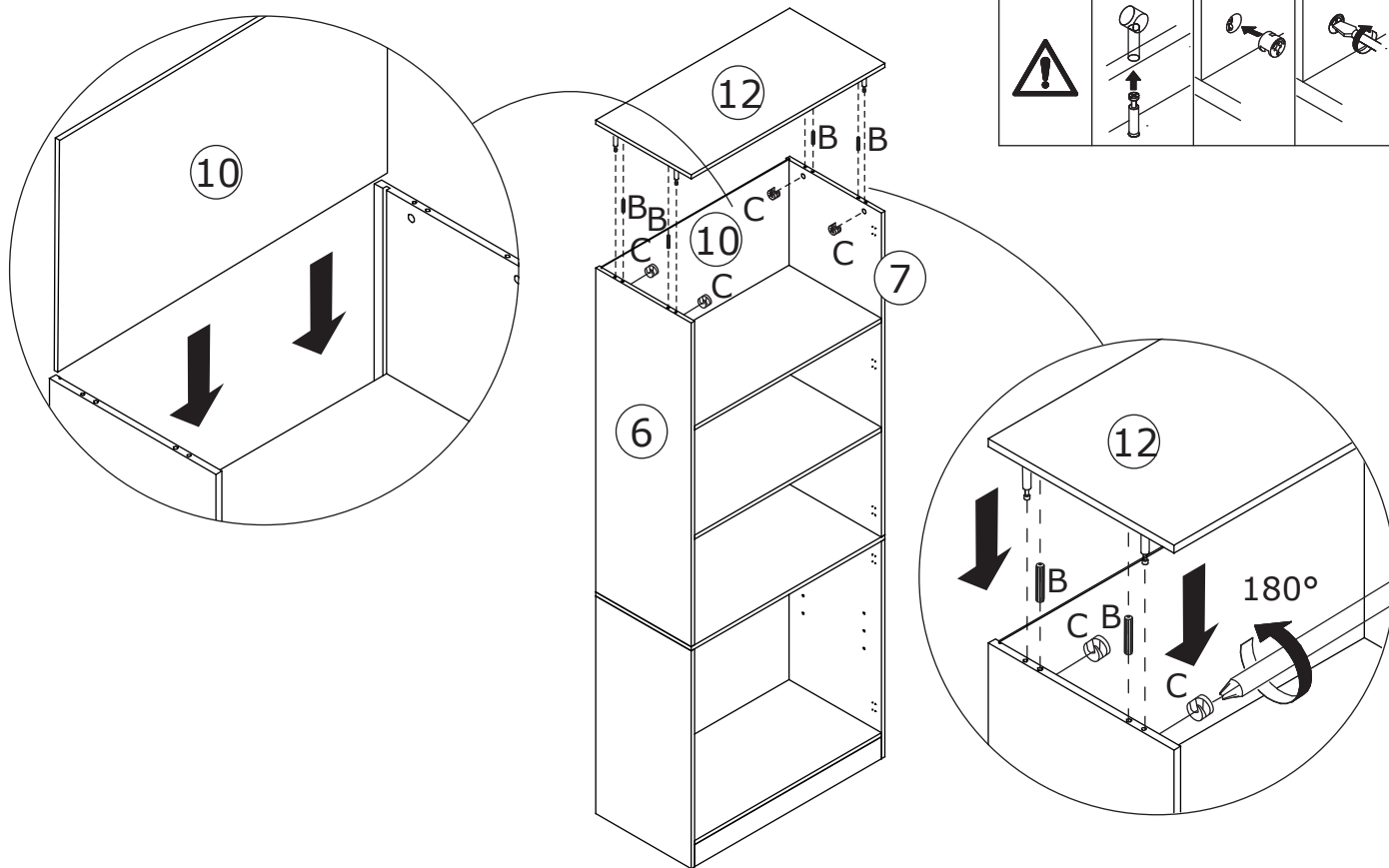
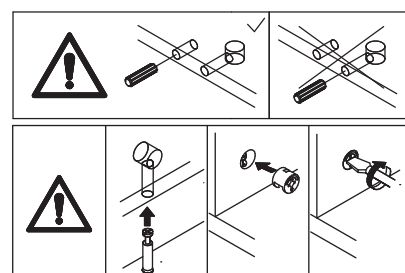

12/16

17



- Fix part(E) to board 12 with screw(F) as shown.
- Insert buckle(G) into back slots and fix with screw(F) as shown.

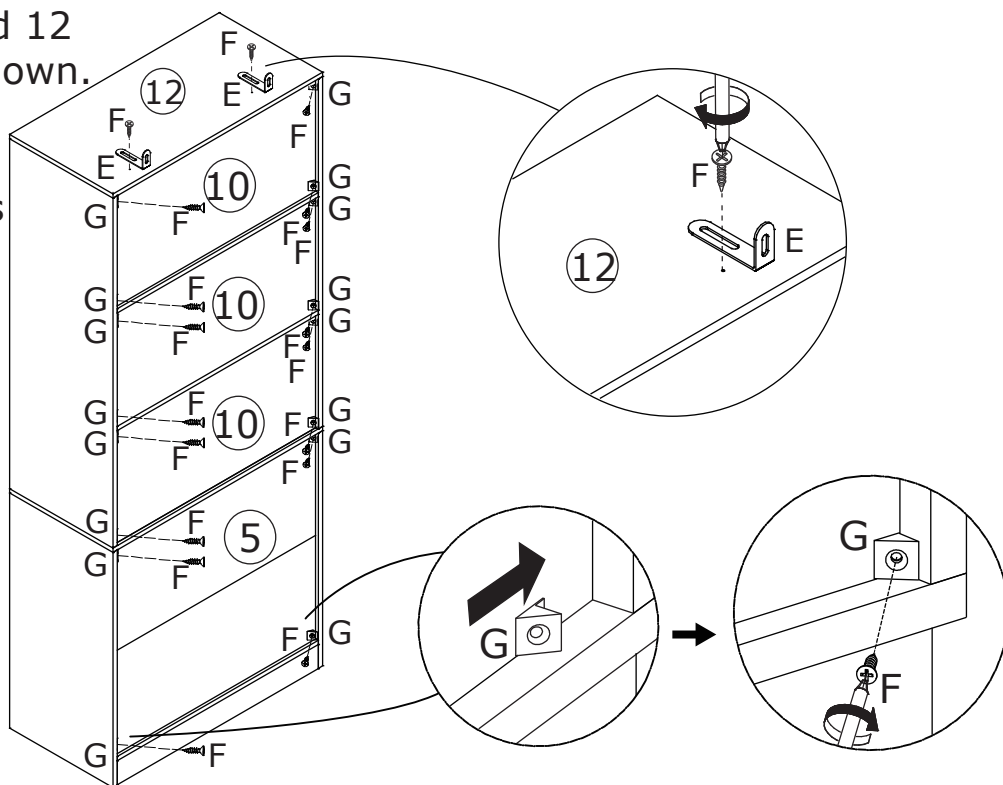

18

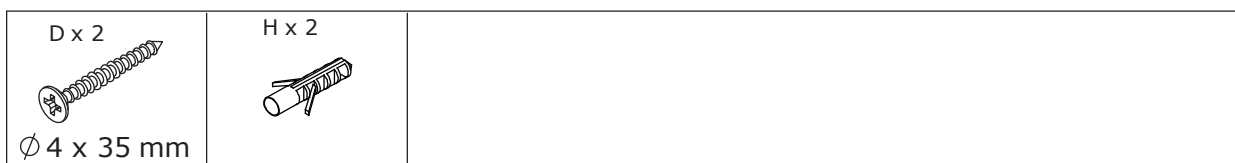

- Install anti-tipping device as shown.

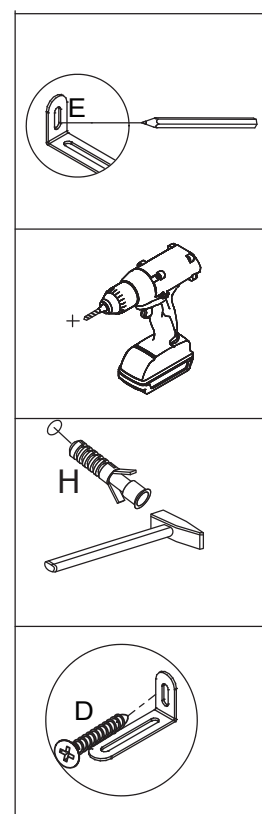
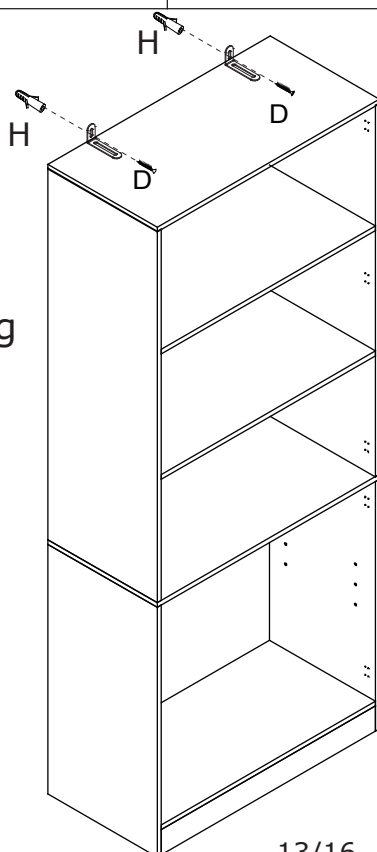

13/16

19

F x 12



J x 6

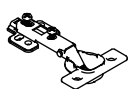

K x 2



L x 2

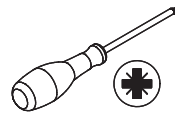

- Fix hinge(J) to board 13 with screw(F) as shown.
- Fix knob(K) with screw(L).

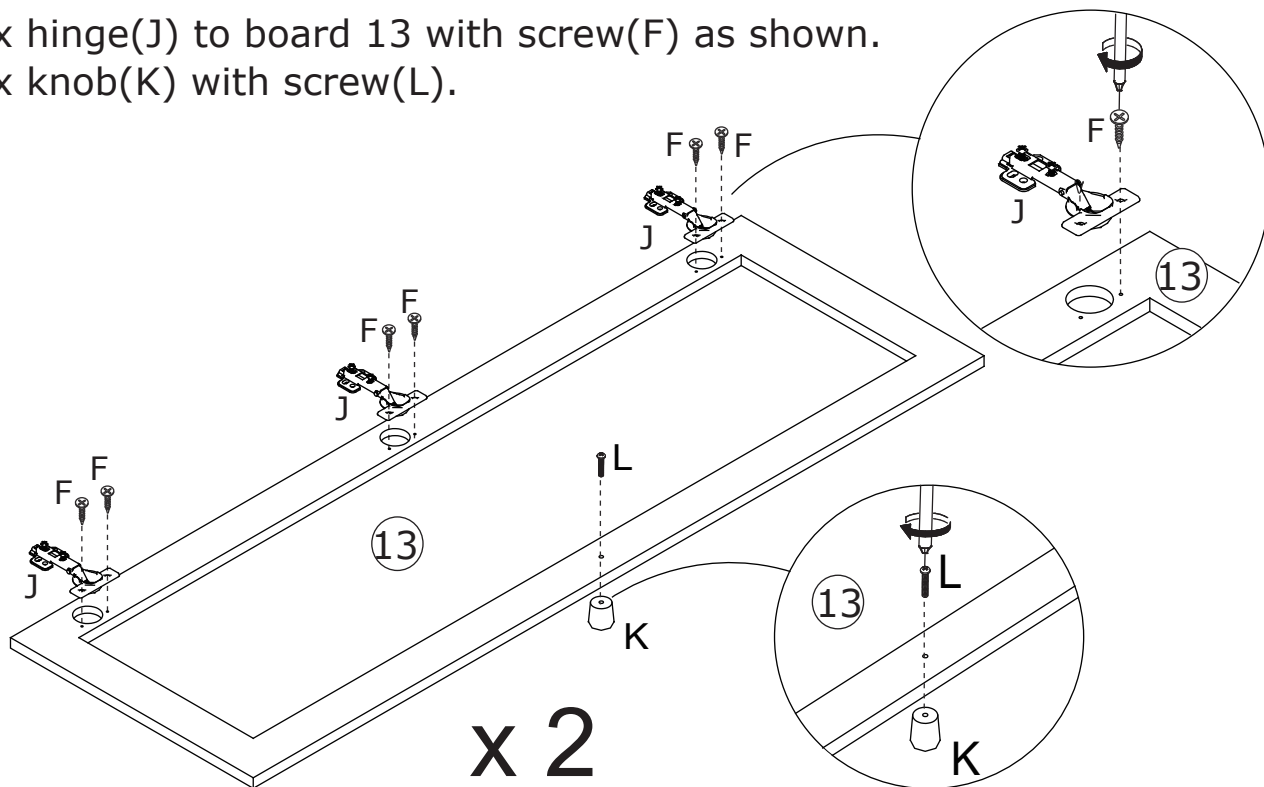

20

F x 8



J x 4

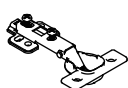

L x 2



K x 2

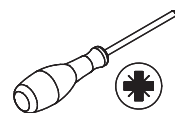

- Fix hinge(J) to board 14 and 15 with screw(F) as shown.
- Fix knob(K) with screw(L.) as shown.

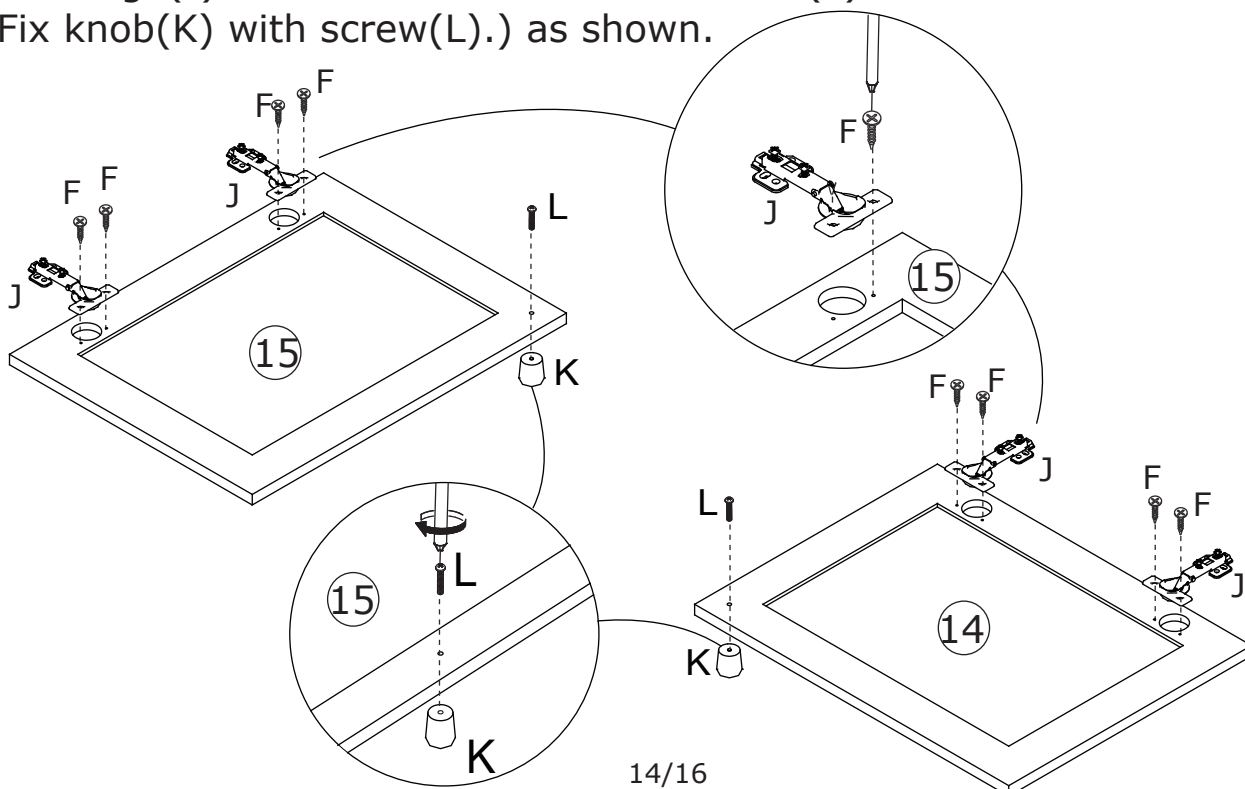

14/16

21

F x 40



Ø 3.5 X 14 mm

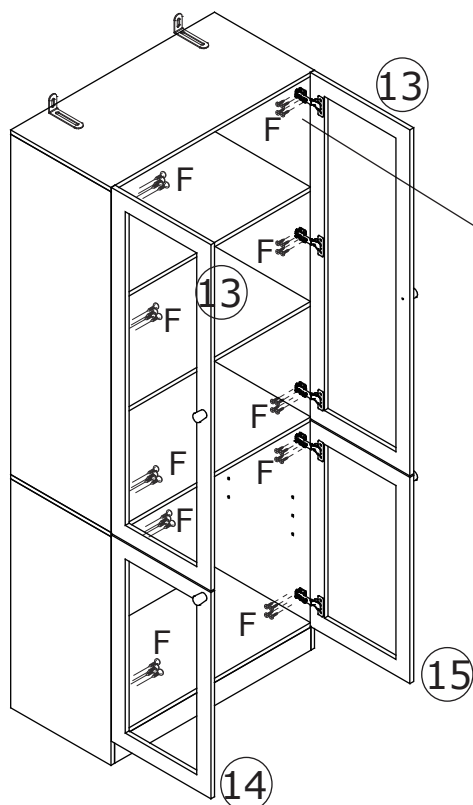

- Assemble door 13 to upper cabinet by fixing hinge with screw(F) as shown.
- Assemble door 14 and 15 to lower cabinet by fixing hinge with screw(F) as shown.

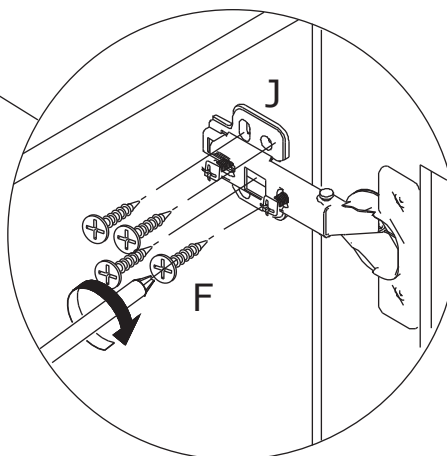

22

M x 4

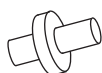

- Insert layer pin(M) into side boards, then place shelf board 16 in as shown.

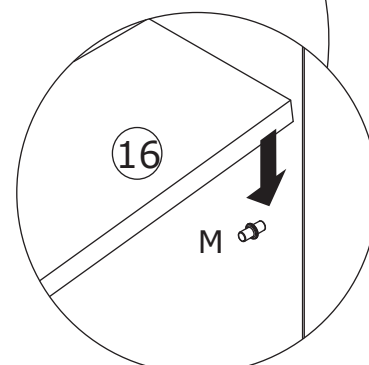
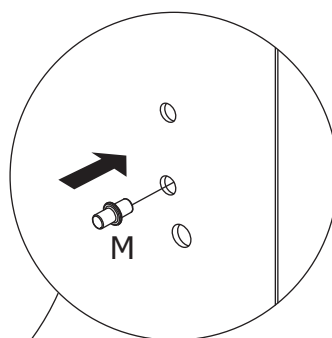
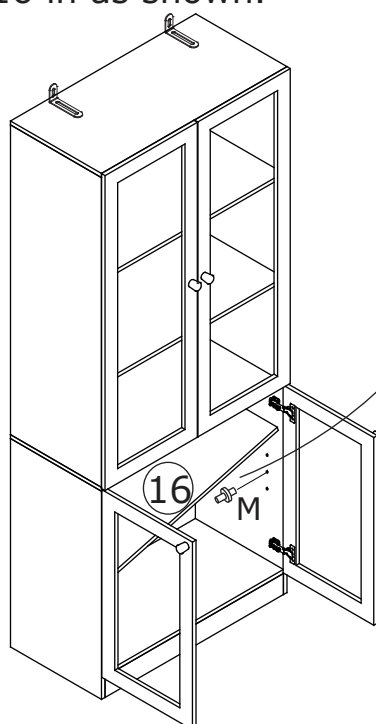

15/16

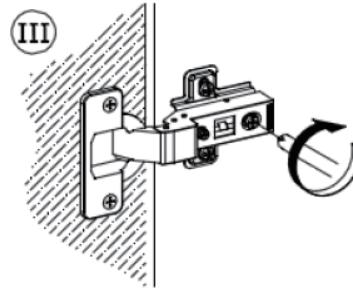
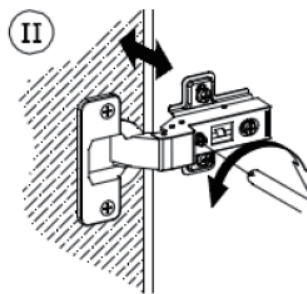
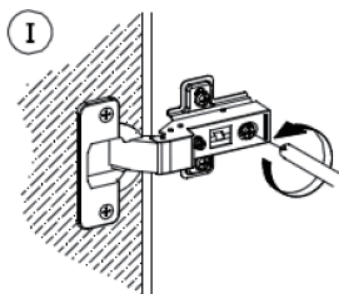
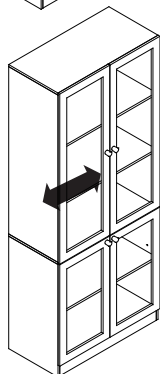
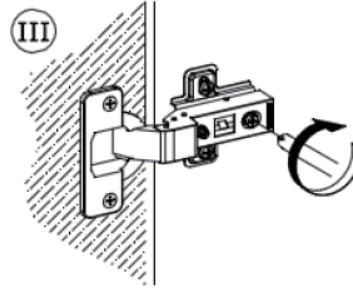
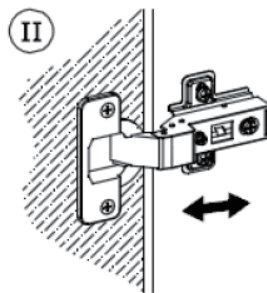
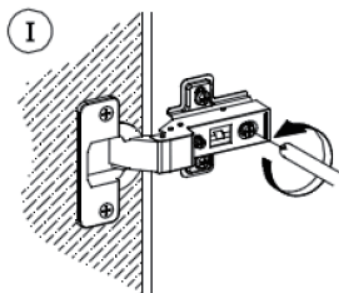
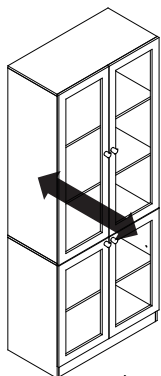
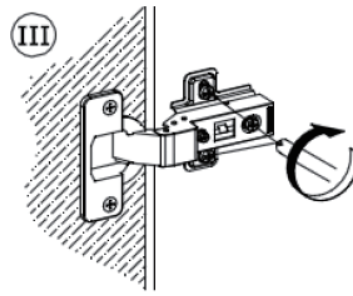
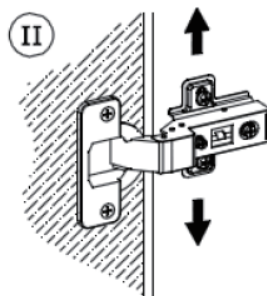
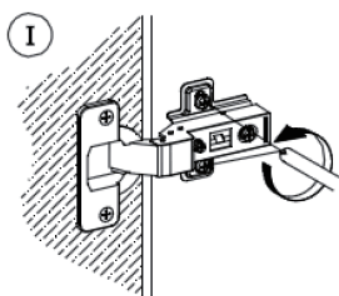
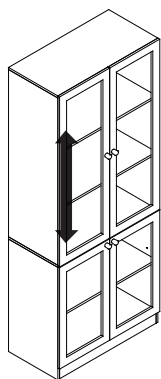
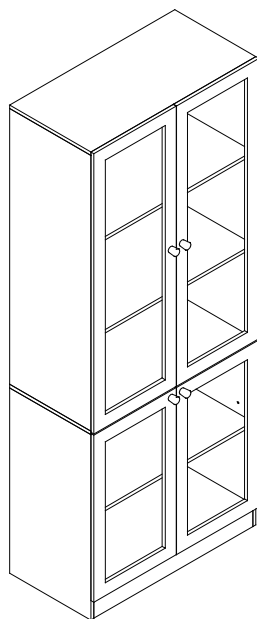

WARRANTY

WARRANTY CLAIMS

- There is a 30-day warranty for broken furniture or any other problems that do not work properly. The warranty will start from the date of purchase which must be verified by proof of purchase.
- Before making a claim, we may be able to answer your query, simply call us. Please leave your purchase order number, along with some details of the problem, if you want a replacement part. We will arrange within 48 hours. If there is out of stock, we will reply with a shipping date.
- The product must be used in accordance with the instructions provided. For health reasons.
- For other reasons, if the furniture needs to be returned, it must be cleaned and dried and operated within 30 days of receipt.

Type of Warranty Claim

- Failure to follow the furniture instructions will invalidate the warranty. Attention please.
- Does not include damage during installation, but includes damage during transportation.

Scope of responsibility

- Shall not bear any responsibility for misuse or user damage and / or loss of parts during the installation of furniture.
- After using, the damage and scratches of the furniture are not covered by the warranty.

The Warranty Relates to All Bought in The Us and Covers The Following Areas

- Sheet parts: 1 month from the date of purchase.
- Electrical parts: 1 month from the date of purchase.

RETURNS

CHANGED YOUR MIND AND NEED TO RETURN YOU ITEM?

PLEASE FOLLOW THE BELOW INSTRUCTIONS:

- If you have purchased and have simply changed your mind, follow the retailer's instructions for returns.

DEFECTIVE ITEMS

- If your item is defective in any way, i.e. it doesn't work but you can't identify why, in the first instance, please call us.

DAMAGED ITEMS

- If you receive an order with obvious shipping damage from the retailer, then we suggest the delivery is refused. If the delivery has been accepted and then shipping damage is found, please follow the specific instructions advised by the retailer.
In all circumstances please save all packaging material and paperwork for the order. Please be aware that if you dispose of packaging material or attempt to return the merchandise without contacting the fulfiller, you jeopardise your chances of making a claim, and you may not receive a credit for the return.

Display Cabinet

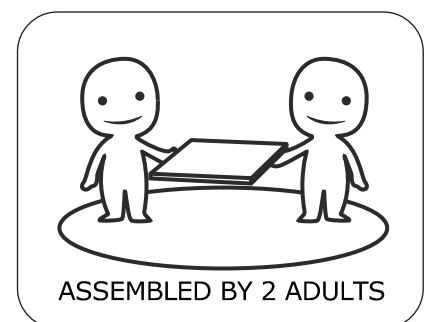
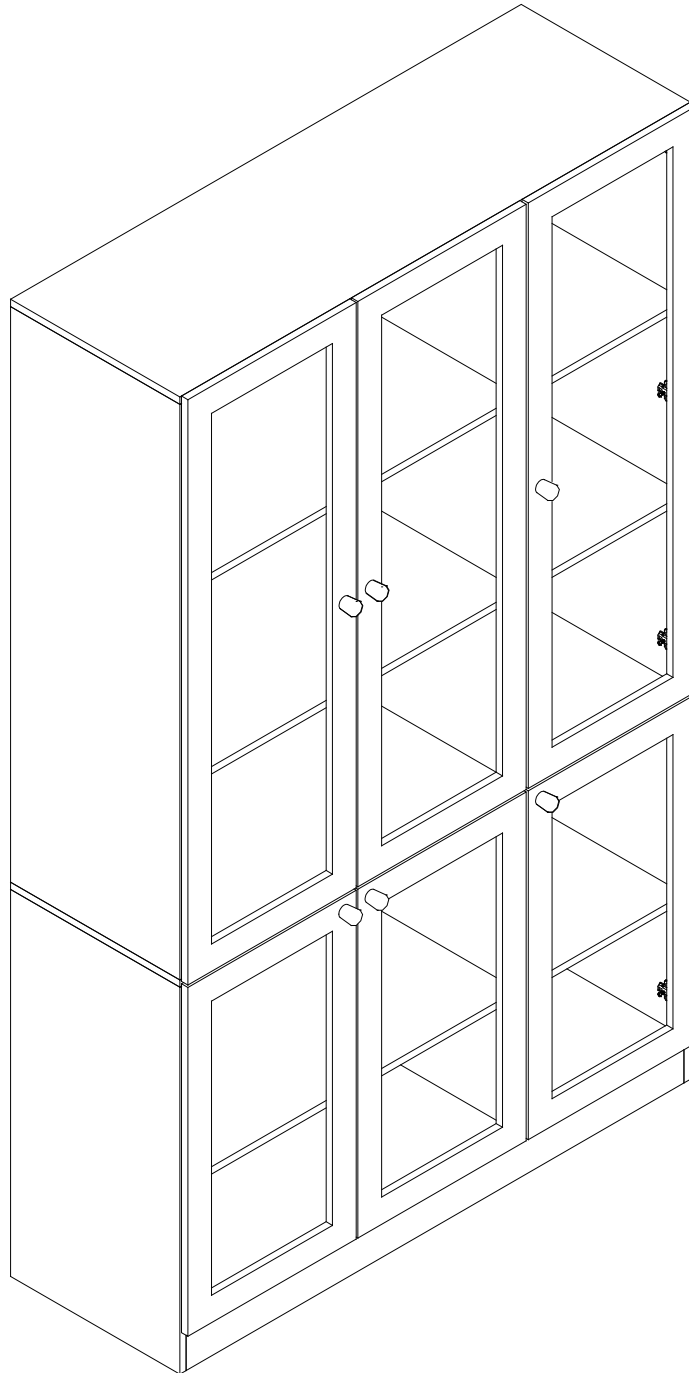

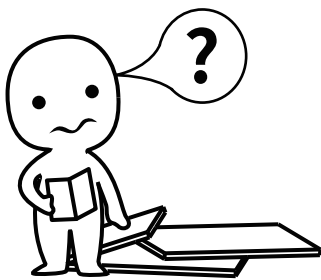

IMPORTANT INFORMATION!

please read the entire manual before starting to assemble and/or using this product. follow the manual thoroughly and keep it for further reference.

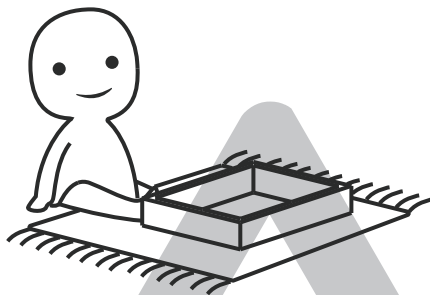
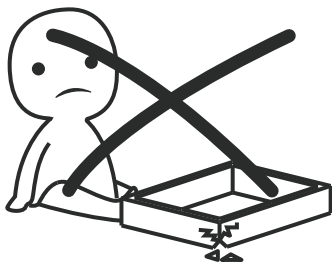

AVOID SCRATCHES!

In order to avoid scratching this furniture should be assembled on a soft layer-could be a rug.

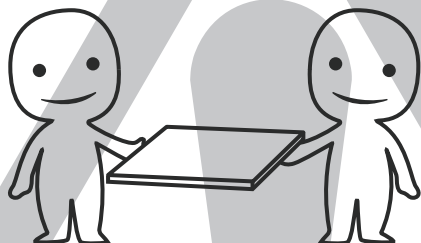

IMPROVE EFFICIENCY !

Try to find a partner to install with you, which can speed up the installation efficiency and shorten the time.

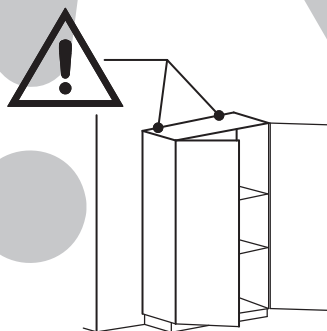
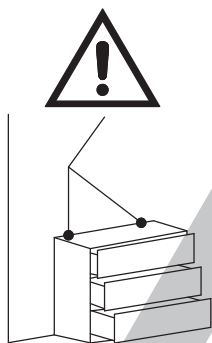

ANTI-TOPPLE WARNING !

Overturned furniture can cause serious or fatal crush injuries. To prevent tipping over, be sure to use the wall attachment, if not included with this product. Please purchase the wall attachment that fit your wall. If unsure, seek professional advice. Please read and follow each step of the instructions carefully.

IMPORTANT !

It is important that any product which is assembled using any kind of screw is re-tightened 2 weeks after assembly, and once every 3 months - in order to assure stability through-out the lifespan of the product.

For regular maintenance and cleaning of the product, for the frame, please use a rag dipped in neutral detergent to fully wipe it, and then dry it with a clean rag. For glass materials, wipe with a rag dampened with water glass cleaner, and then dry with a dry rag.

Do not use an electric screwdriver, and do not use too much force when installing, because the board is easy to break.

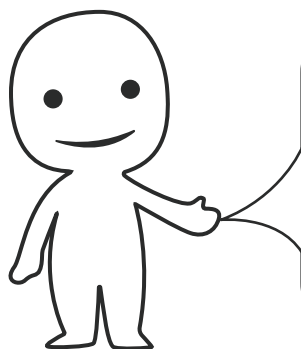

Please prepare the following tools

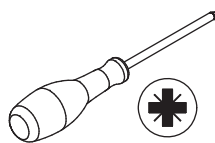
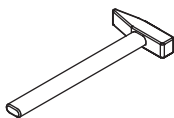
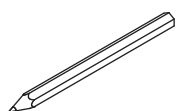

When installing, please carefully confirm whether each screw corresponds to the manual, accessories with similar shapes can be distinguished by size

A x 42

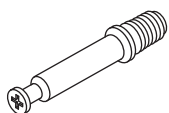

Ø 6 x 35 mm

B x 48



Ø 8 x 30 mm

C x 42

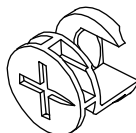

Ø 15 x 9 mm

D x 10

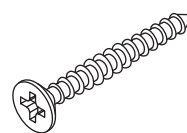

Ø 4 x 35 mm

E x 2

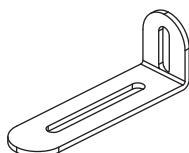

F x 116



Ø 3.5 x 14 mm

G x 24

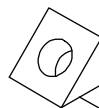

H x 2

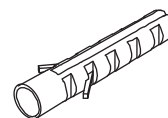

J x 10

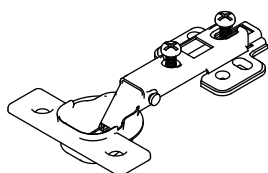

K x 6



L x 6



M x 5

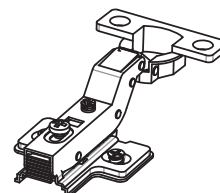

N x 8

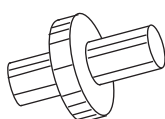

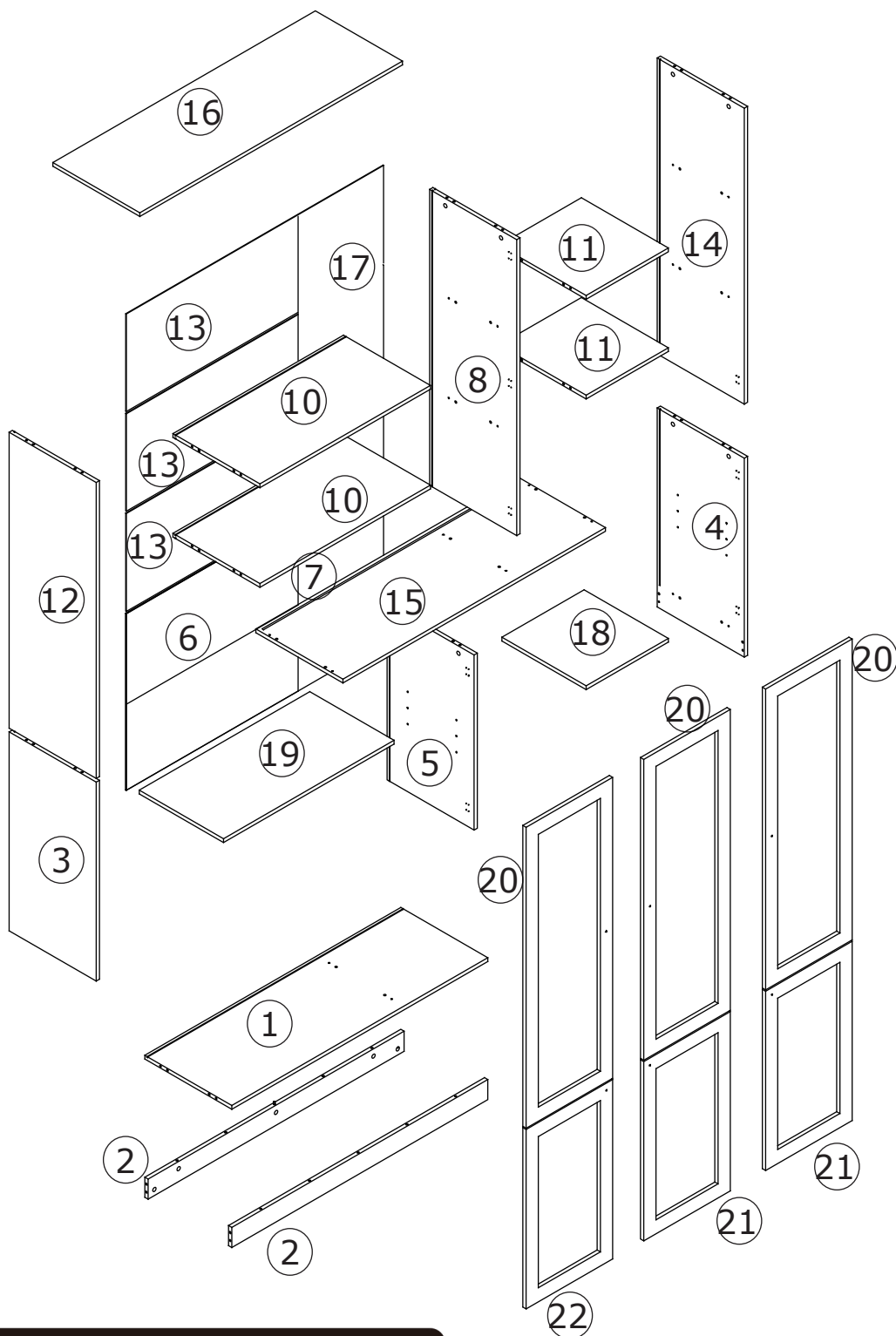

⚠ WARNING



Children have died from furniture tipover. To reduce the risk of furniture tipover:

- ALWAYS install tipover restraint provided.
- NEVER put a TV on this product.
- NEVER allow children to stand, climb or hang on drawers, doors, or shelves.
- NEVER open more than one drawer at a time.
- Place heaviest items in the lowest drawers.

*This is a permanent label.
Do not remove!*

1

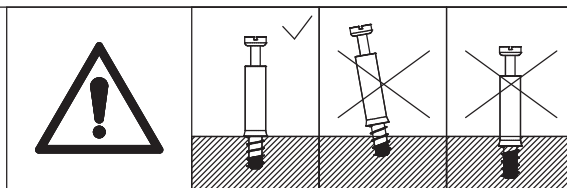
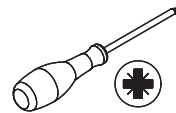
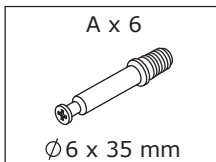

Screw eccentric rod(A) into board 1 with a screwdriver as shown.

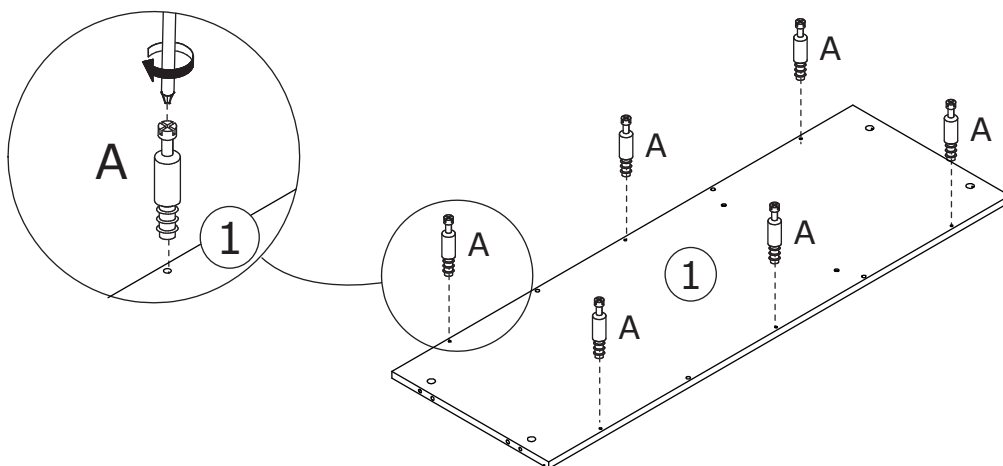

2

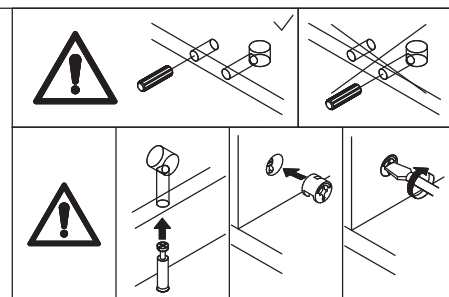
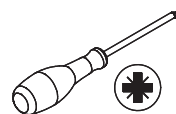
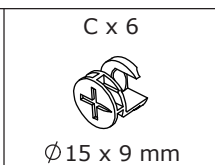
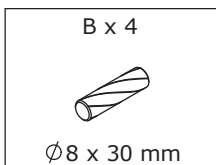

Insert wooden dowel(B) into board 1 at first. Attach board 2 to board 1, add cam lock(C) into board 2 and turn clockwise to tighten as shown.

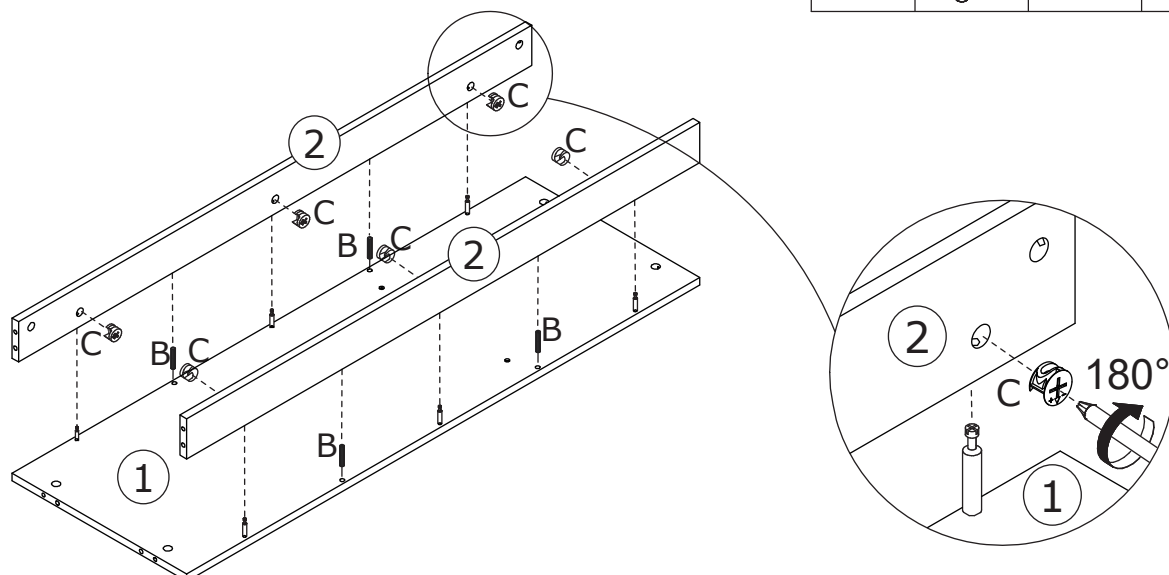

3

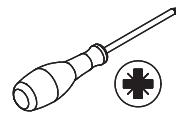
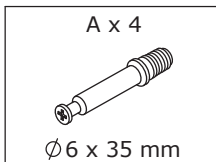

Screw eccentric rod(A) into board 3 with a screwdriver as shown.

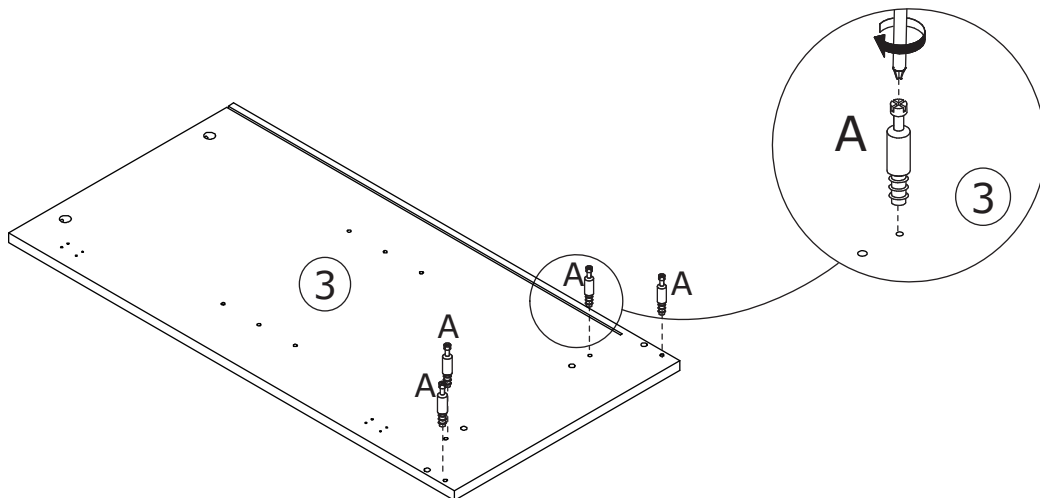
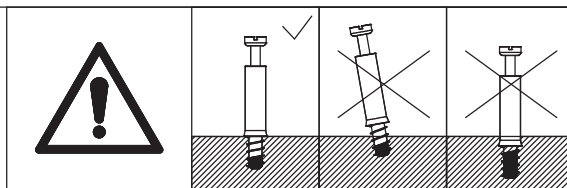

4

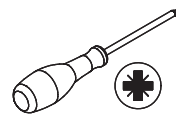
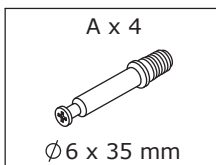

Screw eccentric rod(A) into board 4 with a screwdriver as shown.

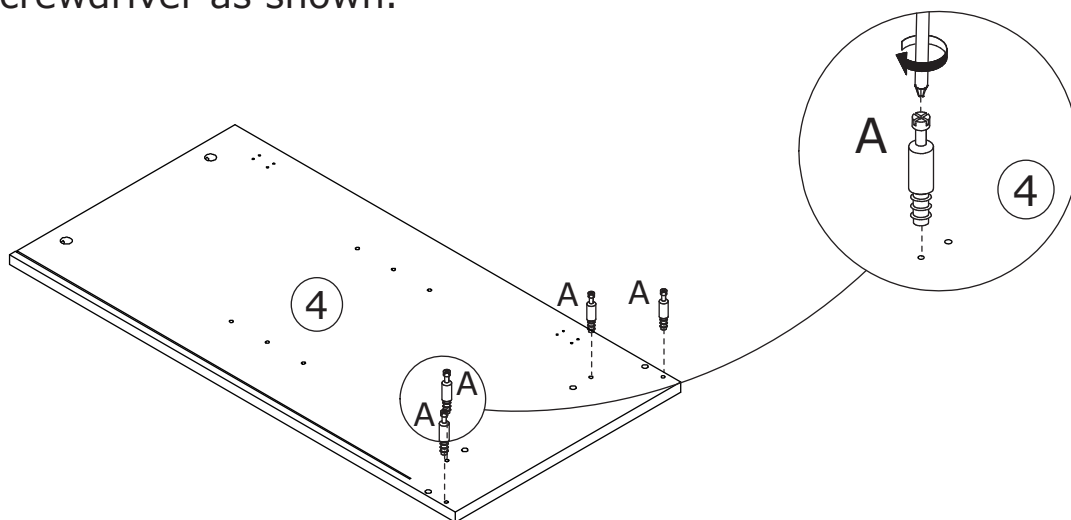
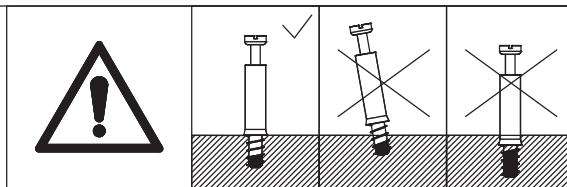

5

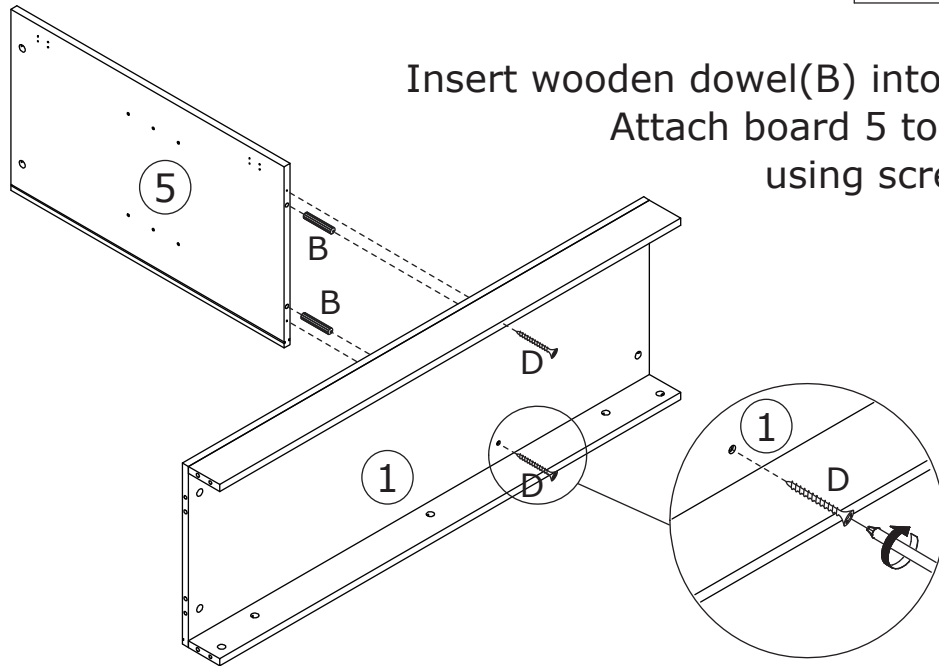
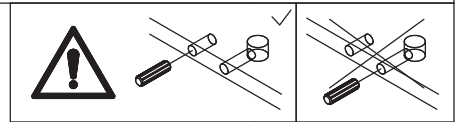
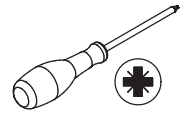
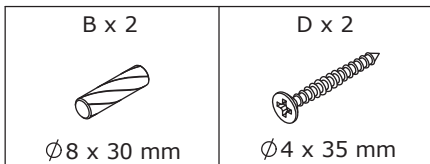

Insert wooden dowel(B) into board 5 at first.
Attach board 5 to board 1 and fix
using screw(D) as shown.

6

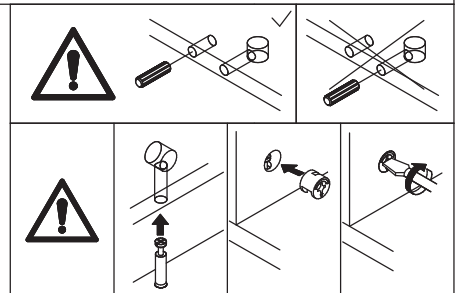
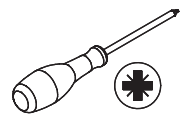
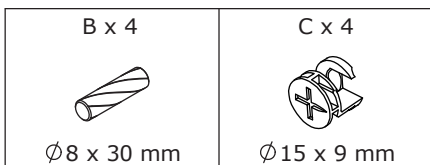

Insert wooden dowel(B) into board 4 at first.
Attach board 4 to board 1 and 2, add cam
lock(C) into board 1, 2 and turn clockwise
to tighten as shown.

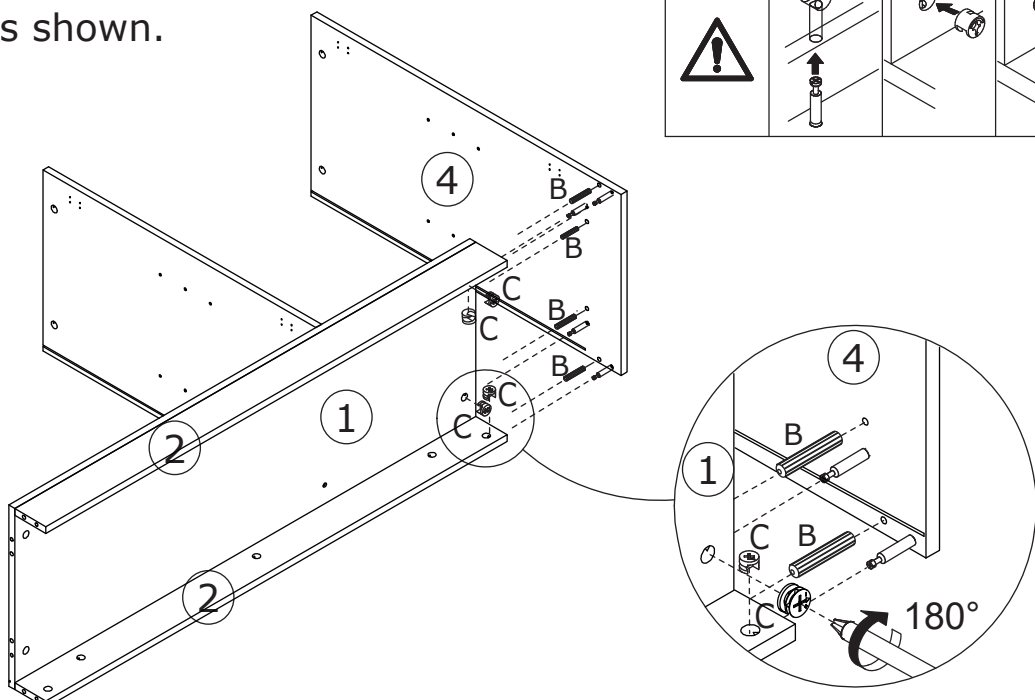

7

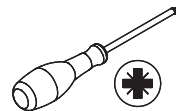
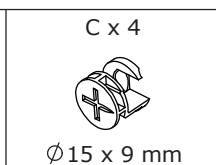
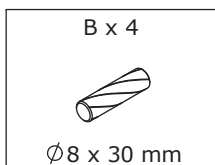

Insert wooden dowel(B) into board 3 at first.
Attach board 3 to board 1
and 2, add cam lock(C) into
board 1,2 and turn
clockwise to tighten
as shown.

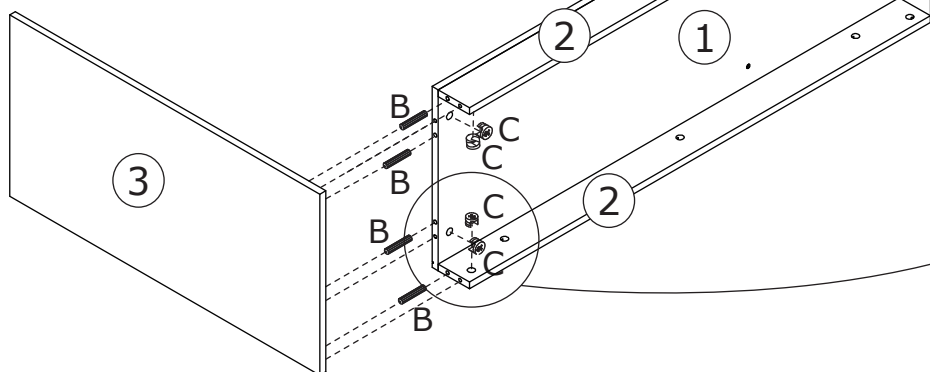
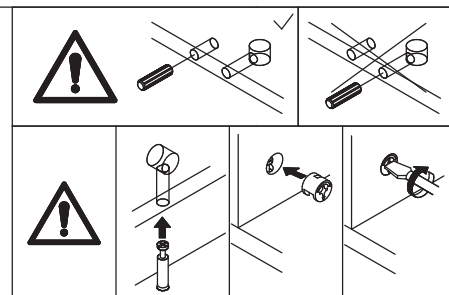

8

Insert back board 6 and 7
along grooves as shown.

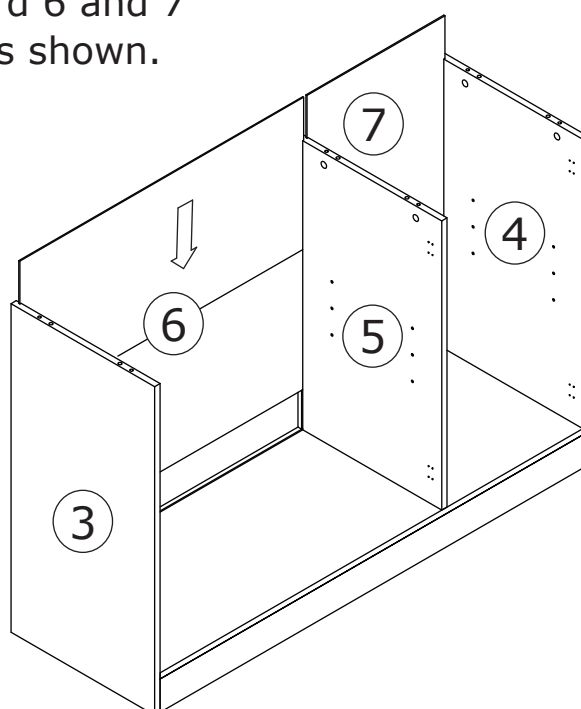

9

A x 8

 Ø6 x 35 mm

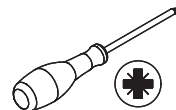

Screw eccentric rod(A) into board 8 with a screwdriver as shown.
 Flip the board 180°, screw eccentric rod(A) as well.

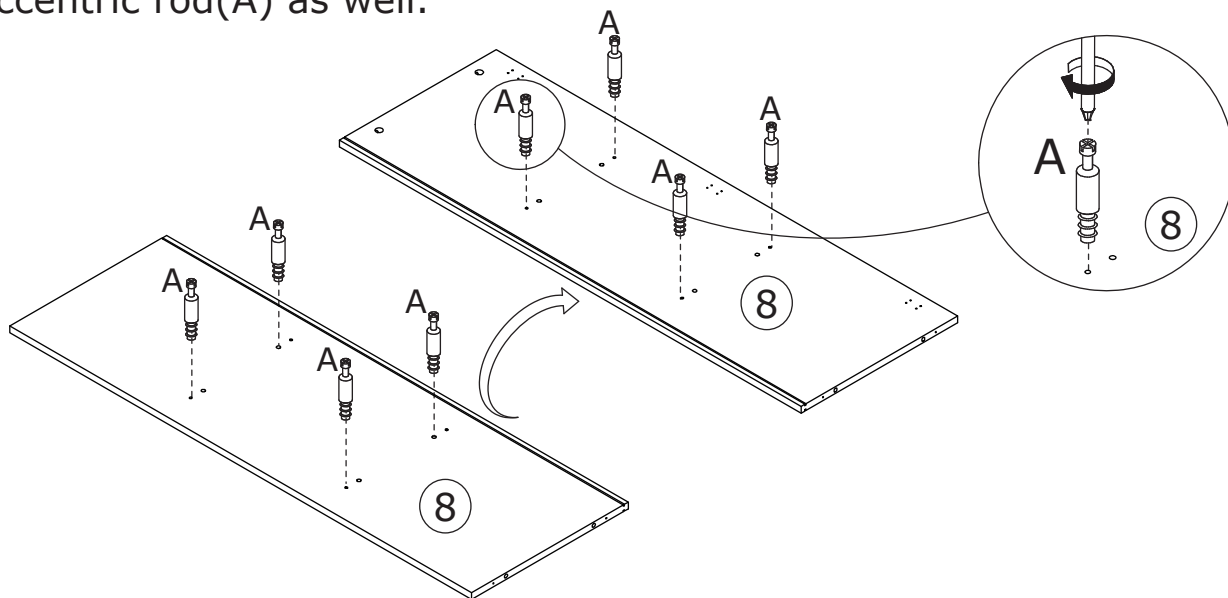
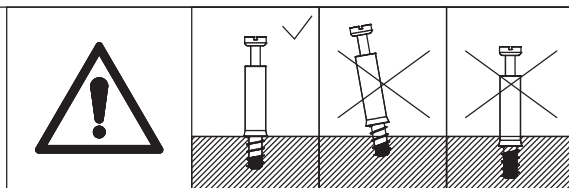

10

B x 8

 Ø8 x 30 mm

C x 8

 Ø15 x 9 mm

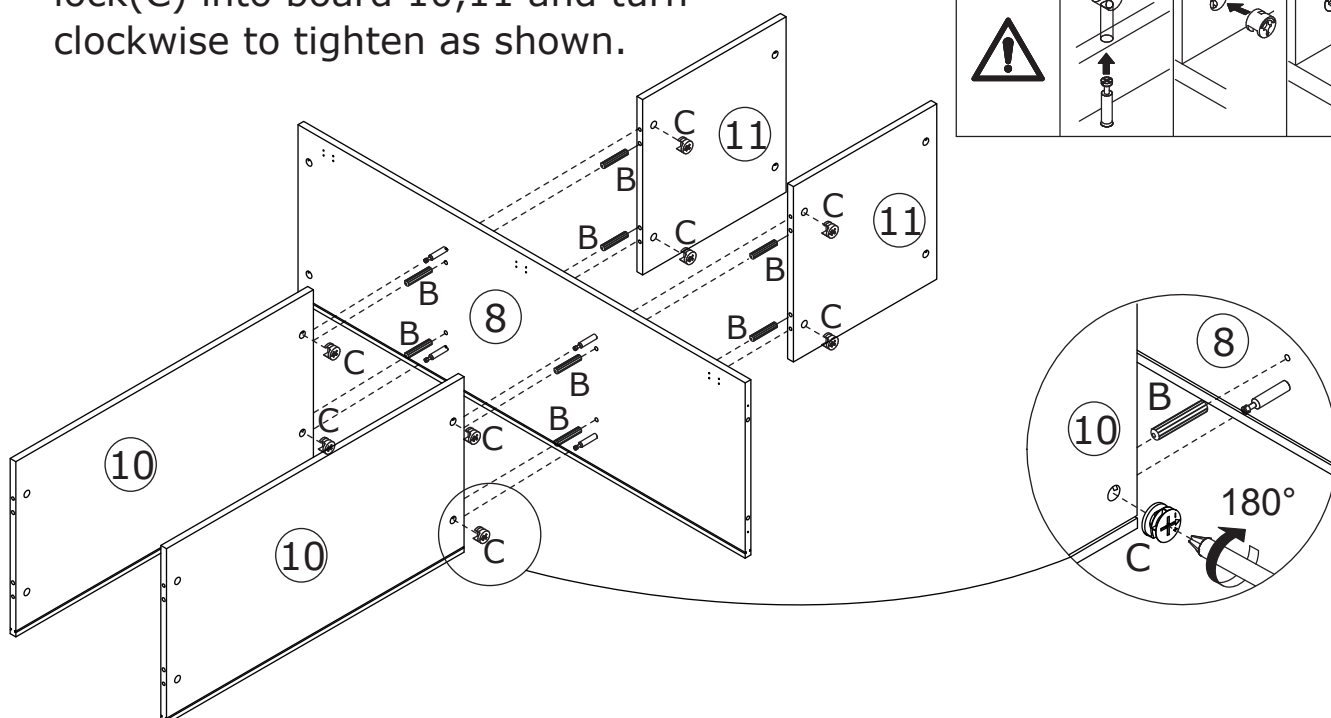
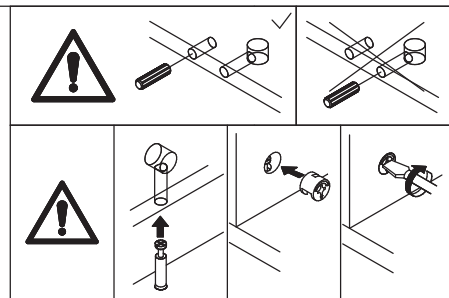

Insert wooden dowel(B) into board 8 at first.
 Attach board 10 and 11 to board 8, add cam lock(C) into board 10,11 and turn clockwise to tighten as shown.

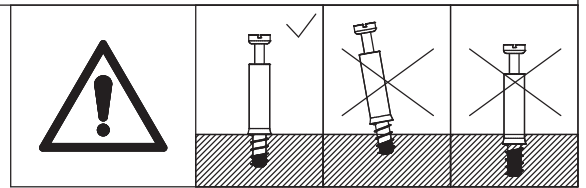
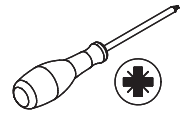
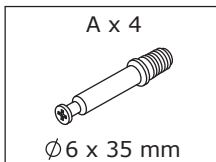

11



Screw eccentric rod(A) into board 12 with a screwdriver as shown.

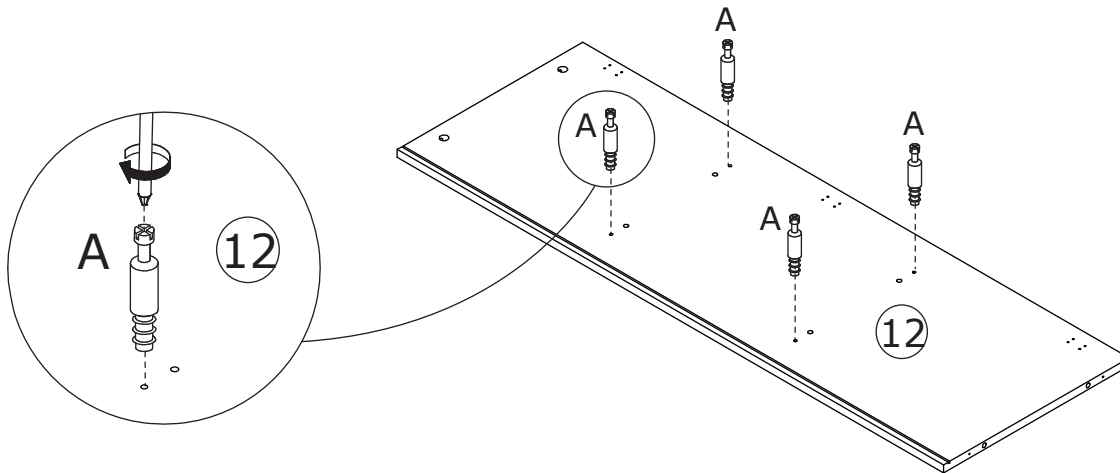

12

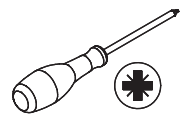
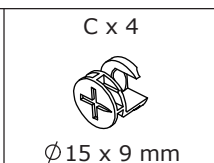
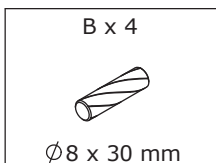

Insert wooden dowel(B) into board 12 at first. Attach board 12 to board 11, add cam lock(C) into board 11 and turn clockwise to tighten as shown.

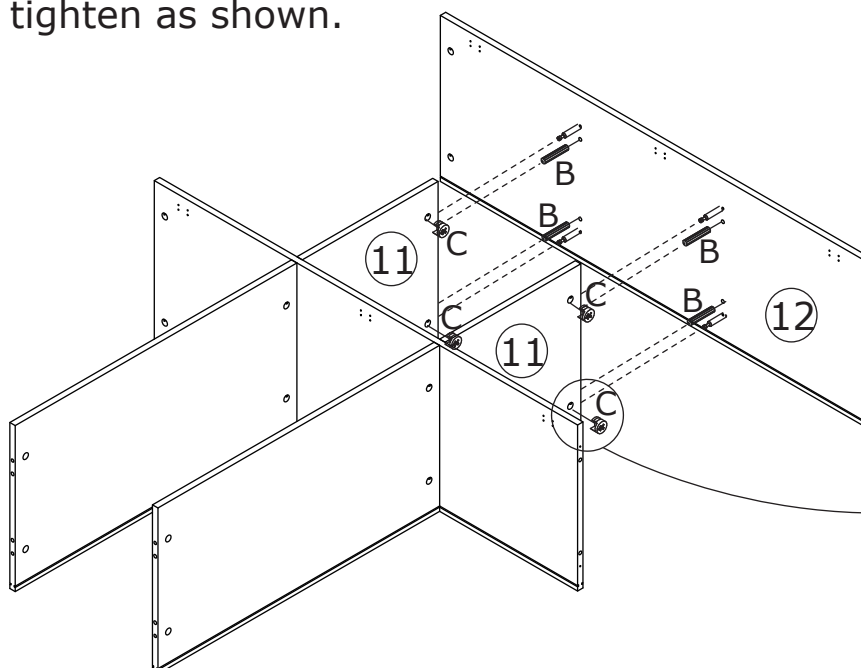
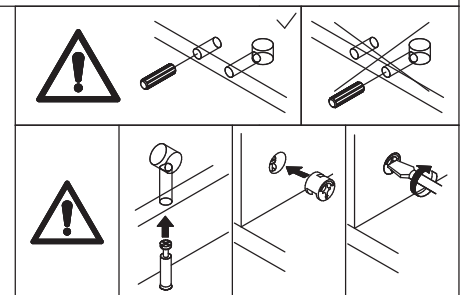

13

Insert board 13 along grooves as shown.

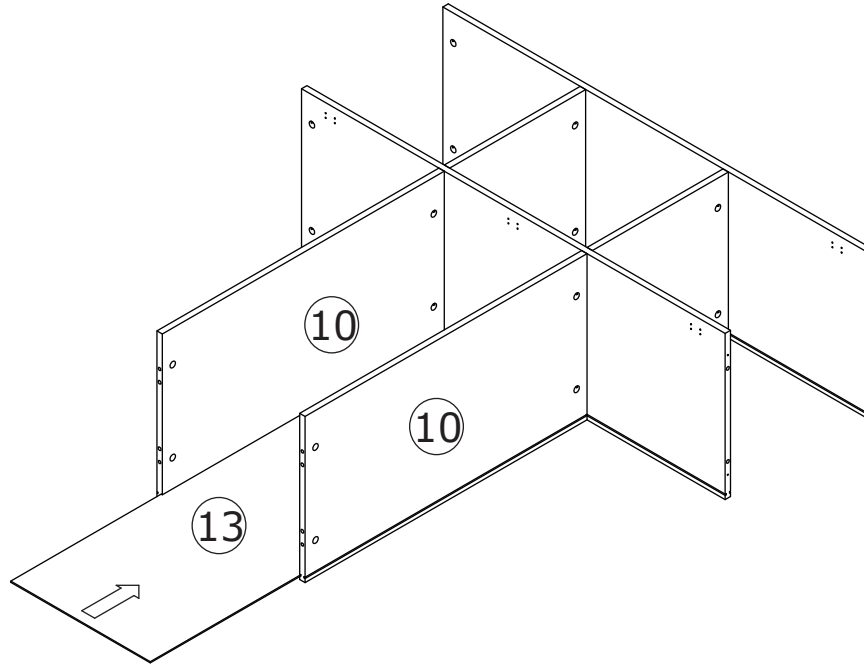

14

A x 4

 Ø6 x 35 mm

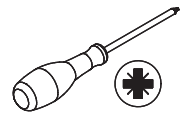

Screw eccentric rod(A) into board 14 with a screwdriver as shown.

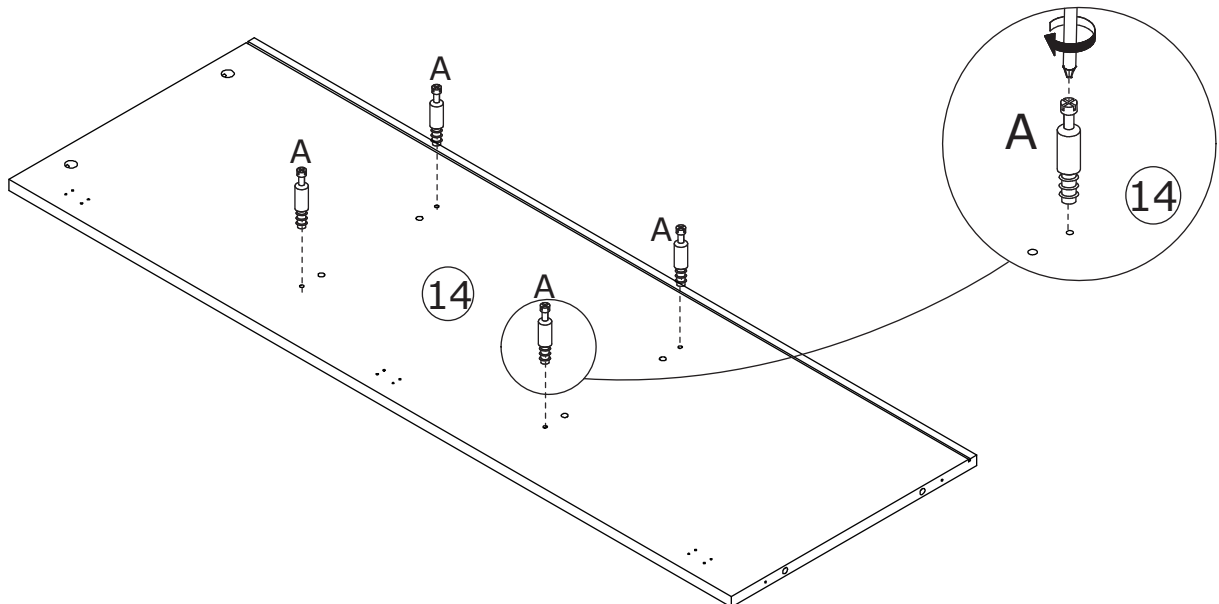
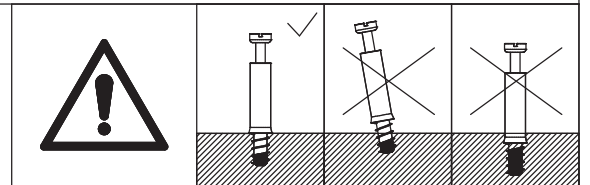

15

B x 4



Ø8 x 30 mm

C x 4



Ø15 x 9 mm

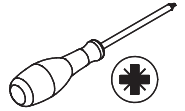

Insert wooden dowel(B) into board 14 at first. Attach board 14 to board 10, add cam lock(C) into board 10 and turn clockwise to tighten as shown.

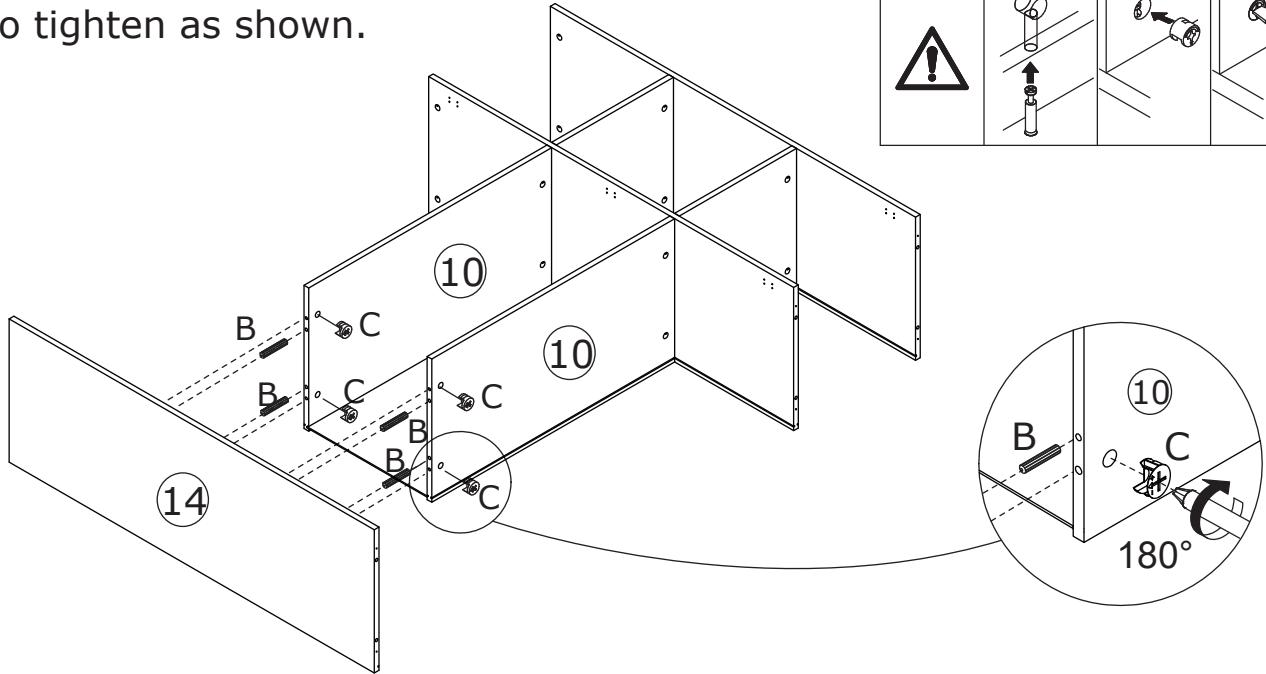
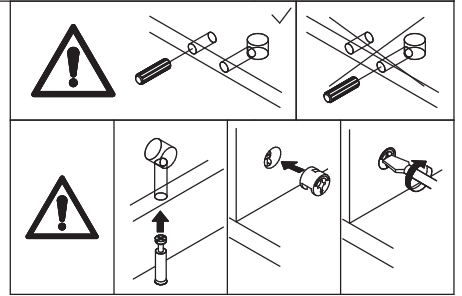

16

Insert board 13 along grooves as shown.

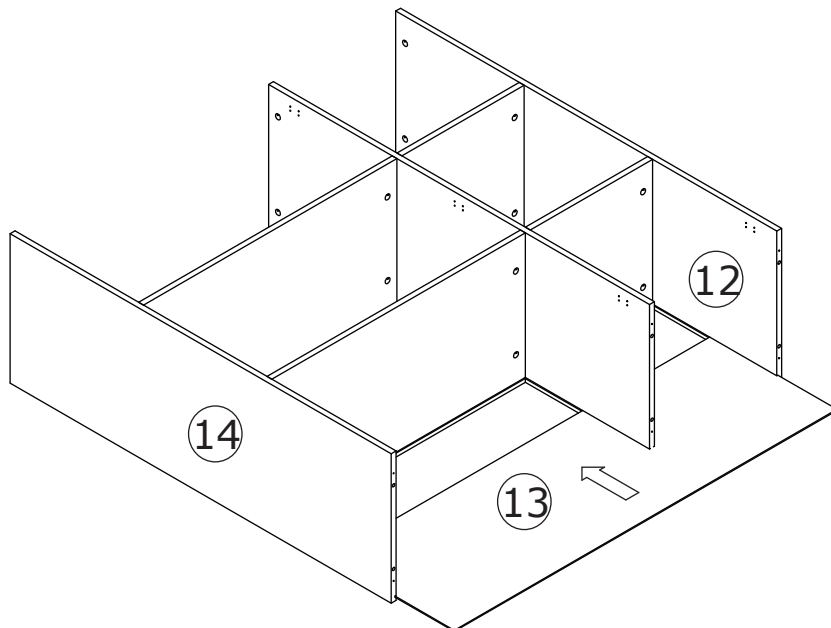

17

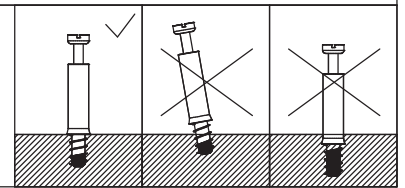
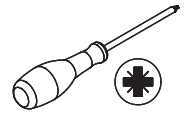

Screw eccentric rod(A) into board 15 with a screwdriver as shown.

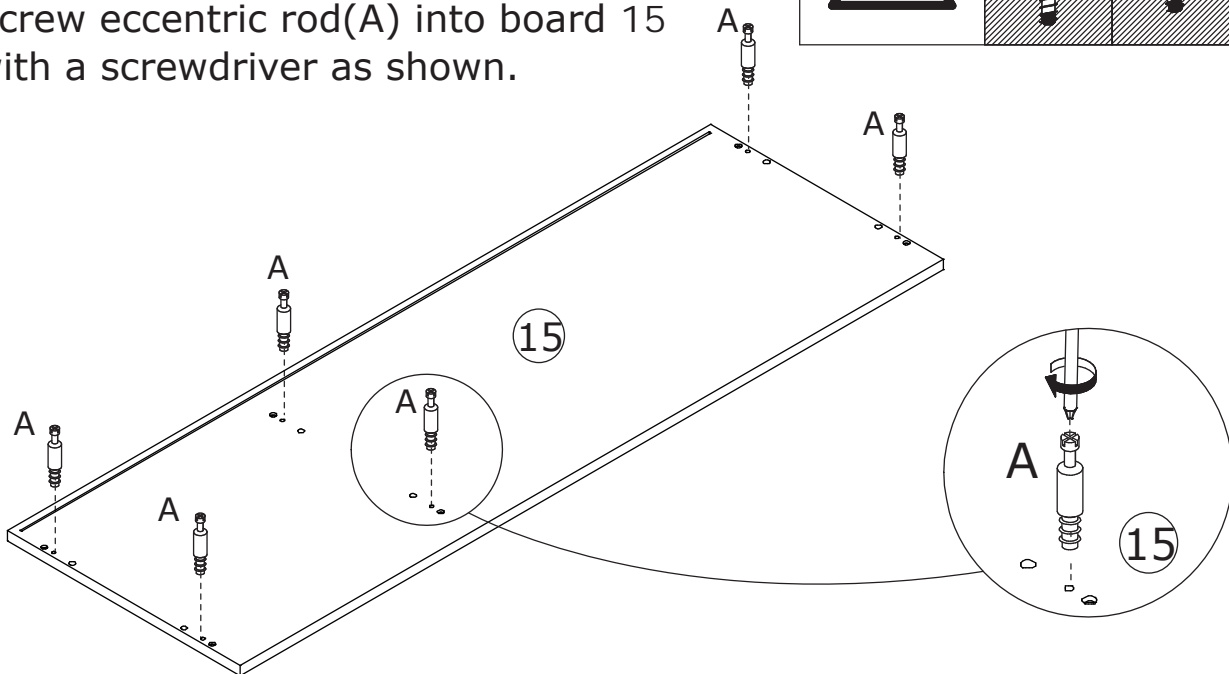

18

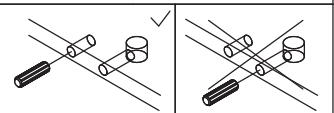
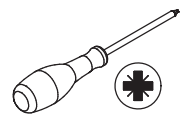
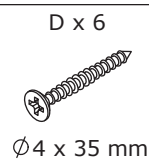
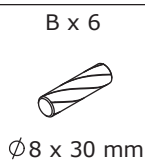

Insert wooden dowel(B) into board 8, 12 and 14 at first, fix board 15 to the bottom with screw(D) as shown.

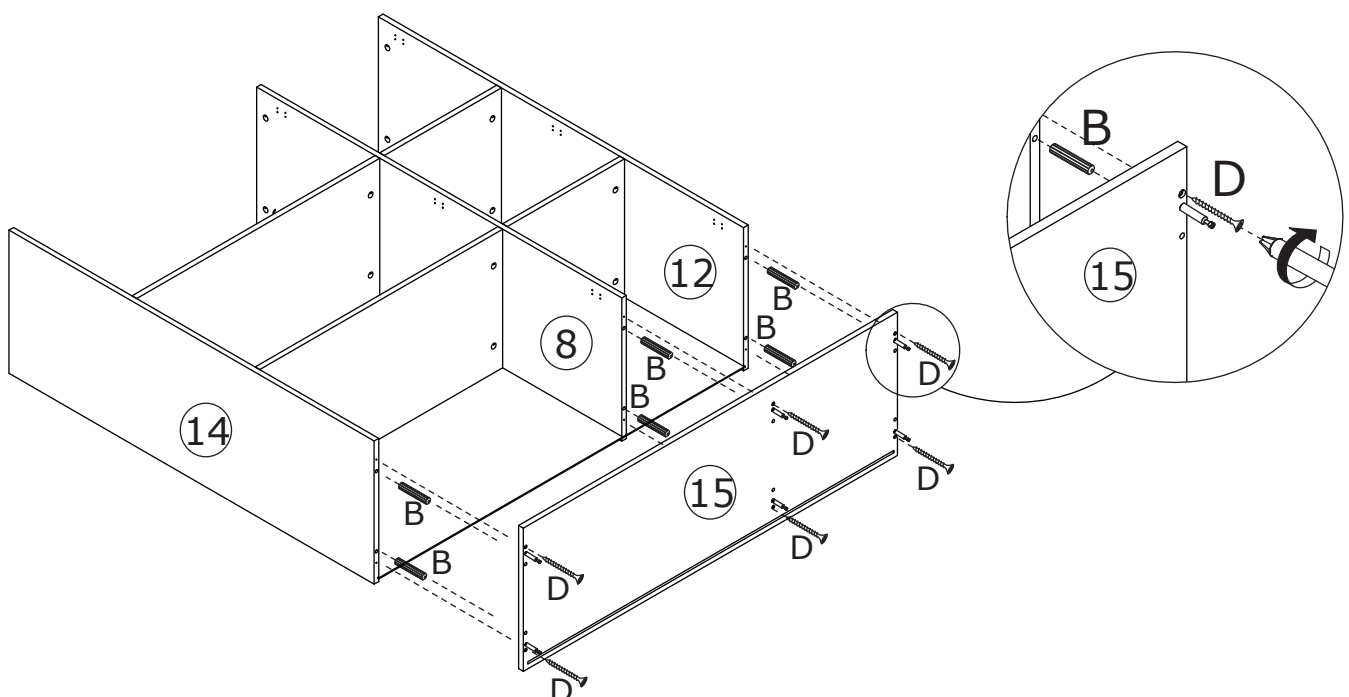

19

B x 6



Ø8 x 30 mm

C x 6



Ø15 x 9 mm

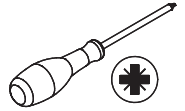

Insert wooden dowel(B) into board 3, 4 and 5 at first, connect the two assembled components together.

Add cam lock(C) into board 3,4,5 and turn clockwise to tighten as shown.

We suggest more than two people to assemble in this step.

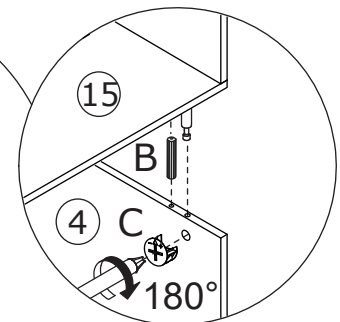
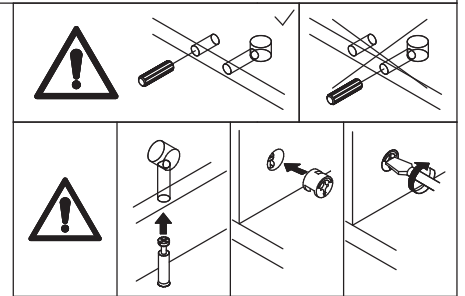
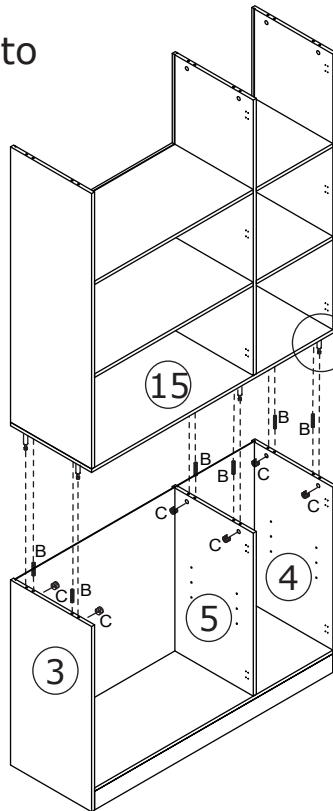

20

A x 6

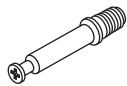

Ø6 x 35 mm

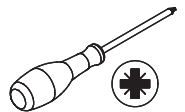

Screw eccentric rod(A) into board 16 with a screwdriver as shown.

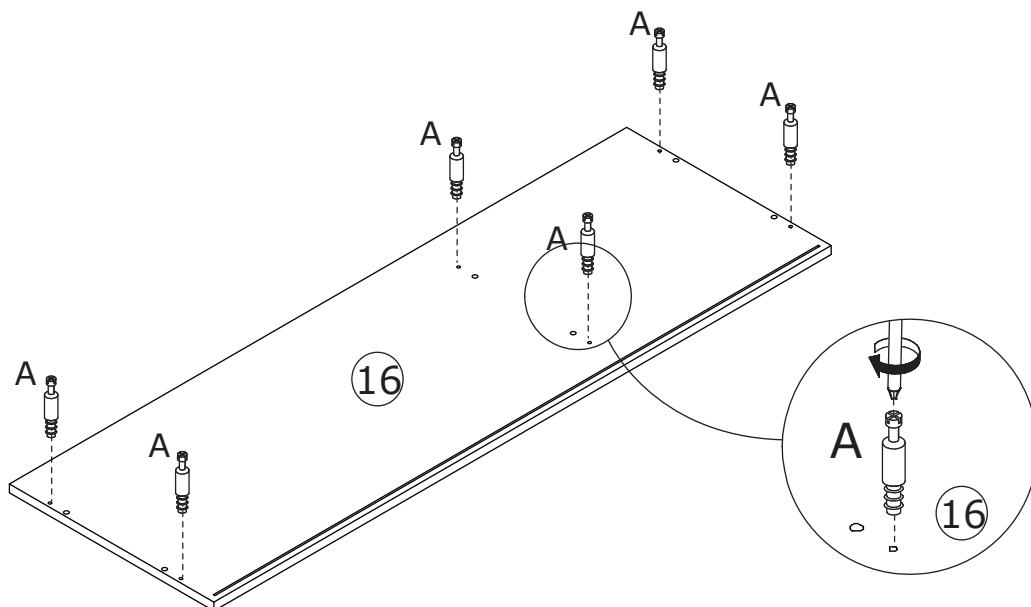
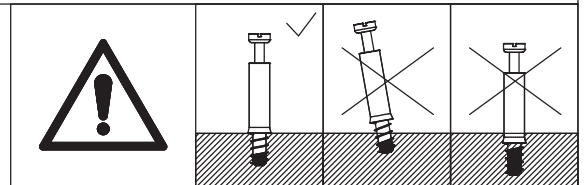

21

Insert back board 13 and 17 along grooves as shown.

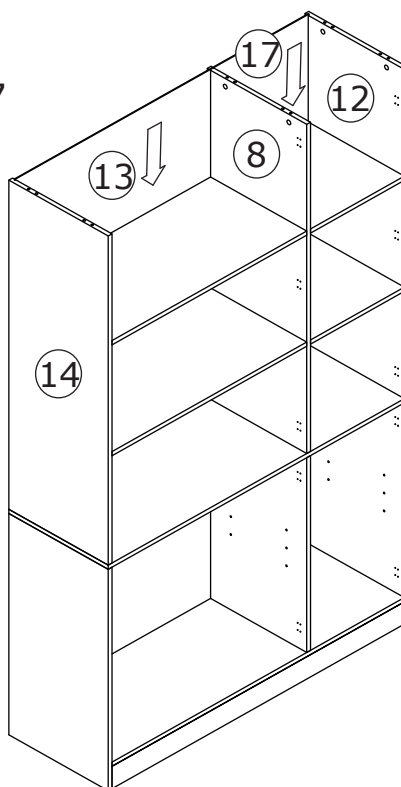

22

B x 6

C x 6

Ø8 x 30 mm

Ø15 x 9 mm



Insert wooden dowel(B) into board 14, 8 and 12 at first.

Cover board 16 to the top, add cam lock(C) into board 14,8,12 and turn clockwise to tighten as shown.

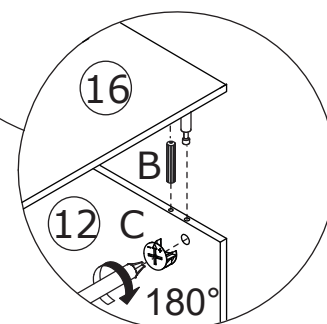
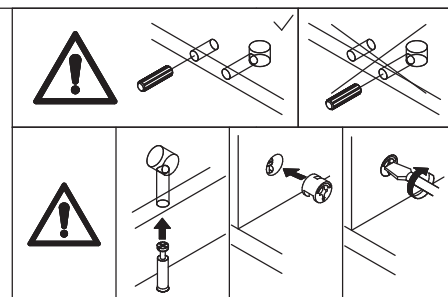
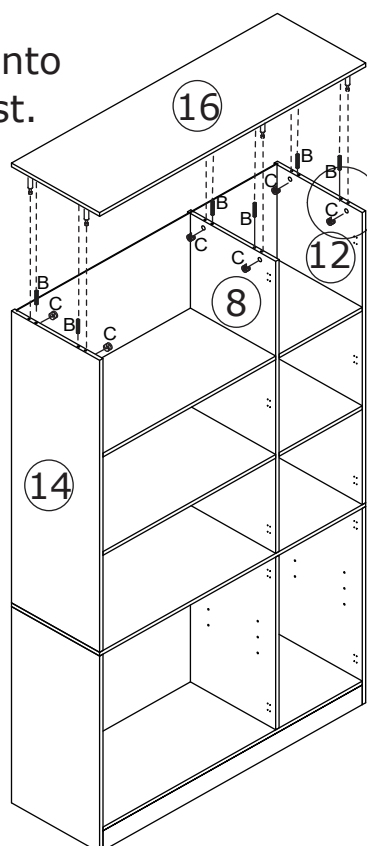

23

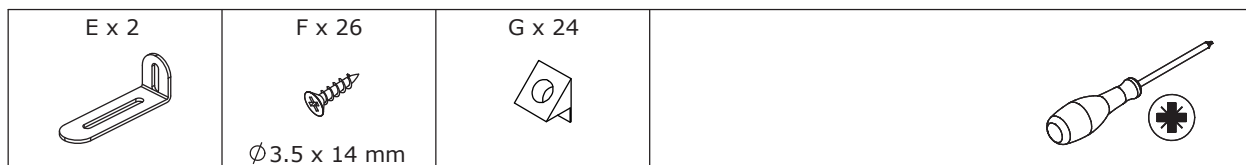

Fix part(E) to top board 16 with screw(F) as shown.
Insert buckle(G) into back slots and fix with screw(F) as shown.

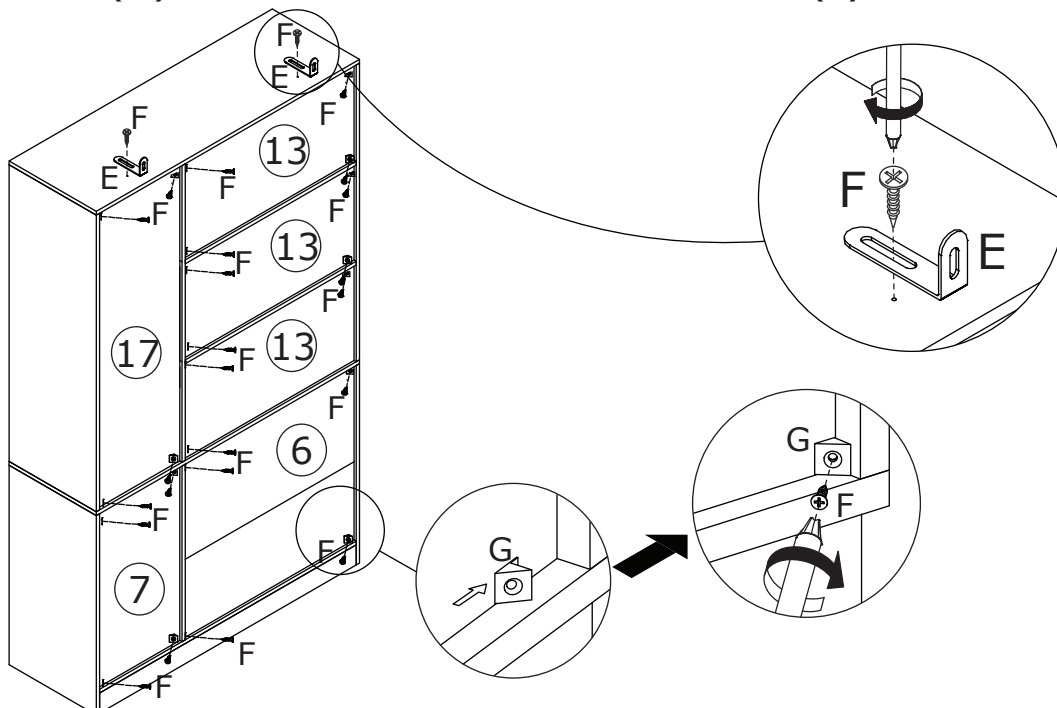

24

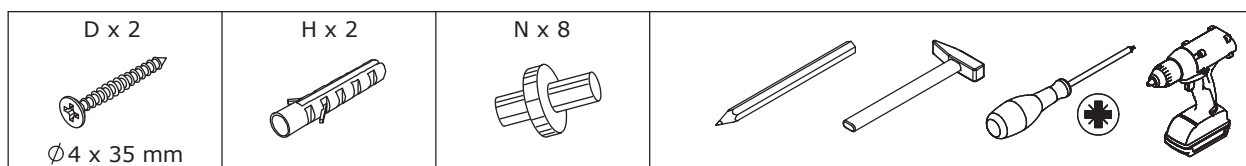

Install anti-tipping device as shown.
Insert layer pin(N) into side boards,
then place shelf board 18
and 19 in as shown.

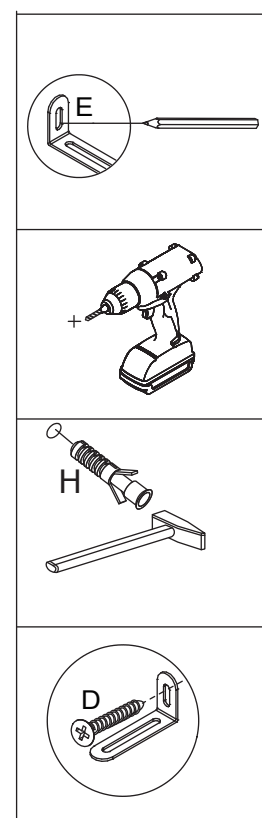
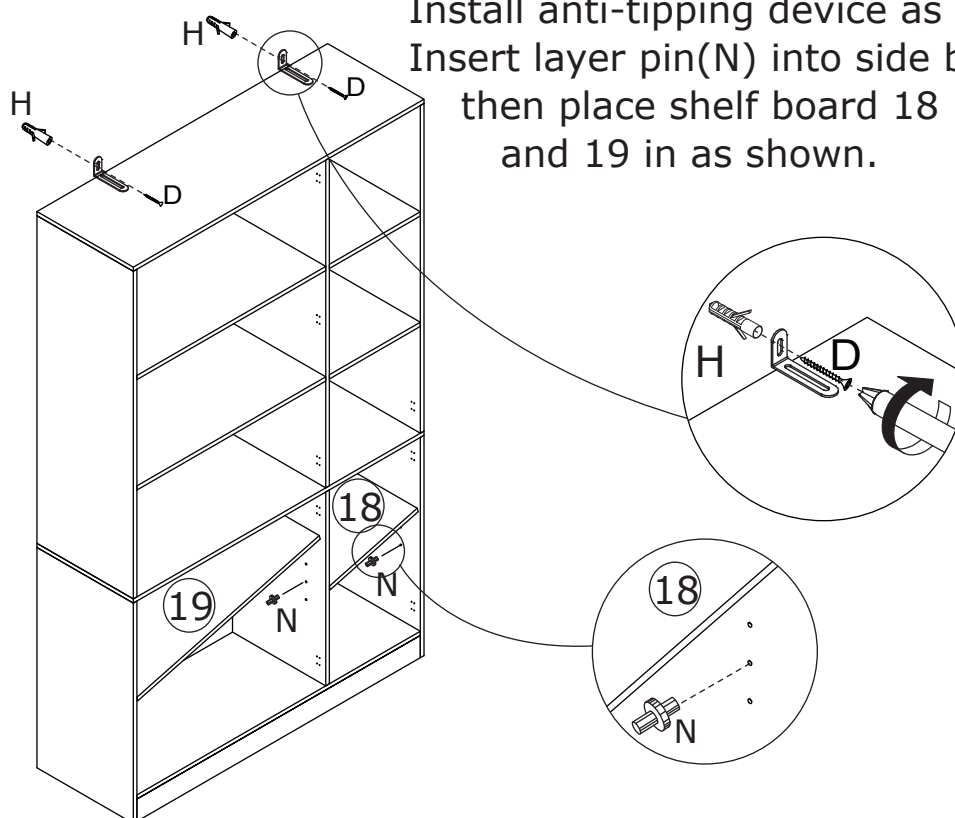



Pay attention to the difference between the middle parts of the two types of door hinges.

The full coverage door hinges are used on outermost door panel.

The curved door hinges are used on the door panel in the middle of the cabinet.

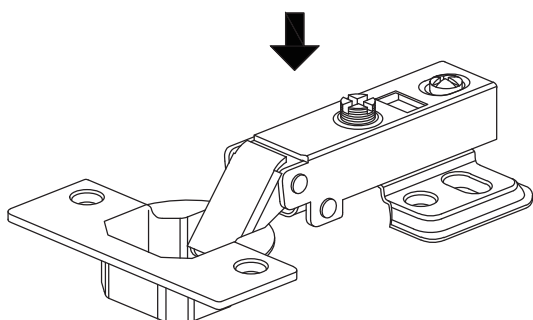

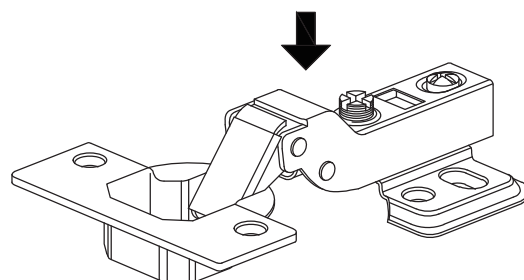

J

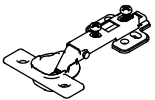

M

26

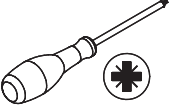

<p>F x 12</p>  <p>Ø 3.5 x 14 mm</p>	<p>J x 6</p> 	<p>K x 2</p> 	<p>L x 2</p> 	
--	--	--	--	---

Fix hinge(J) to board 20 with screw(F) as shown.
Fix knob(K) with screw(L).

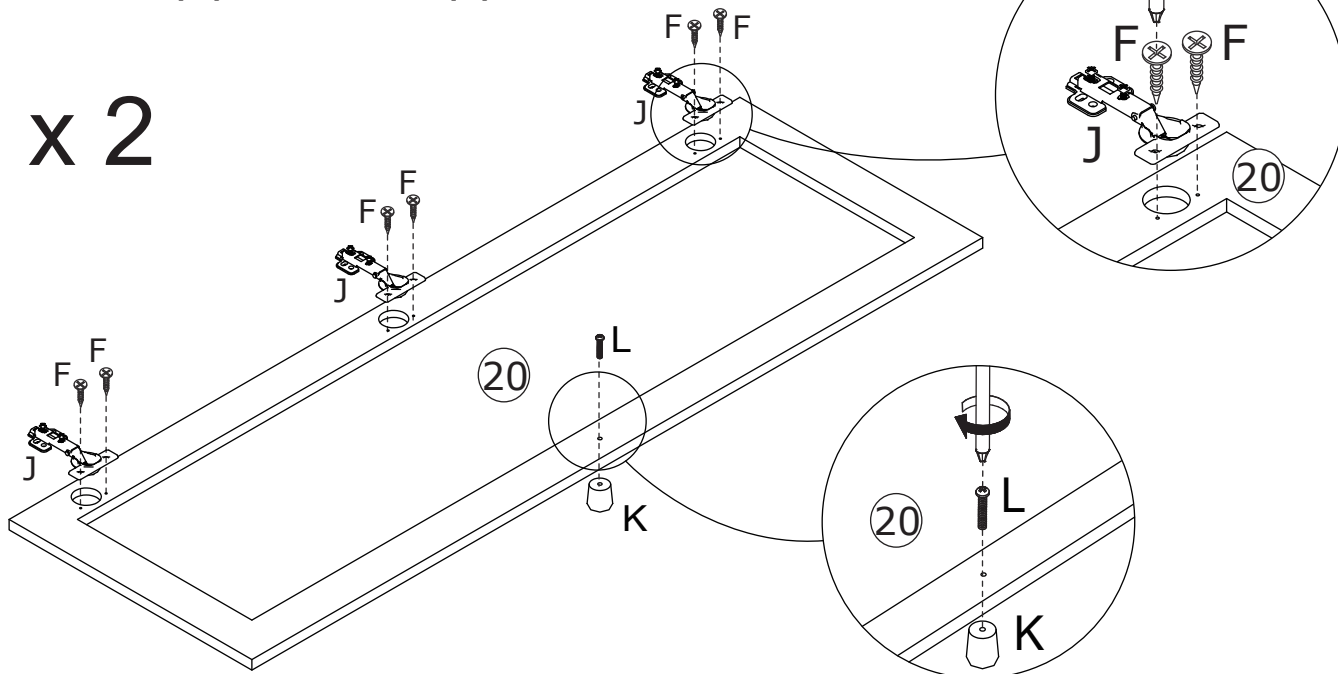
x 2

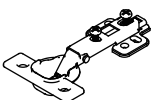

27

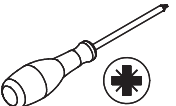
<p>F x 8</p>  <p>Ø 3.5 x 14 mm</p>	<p>J x 4</p> 	<p>K x 2</p> 	<p>L x 2</p> 	
---	--	--	--	---

Fix hinge(J) to board 21 and 22 with screw(F) as shown.
Fix knob(K) with screw(L).

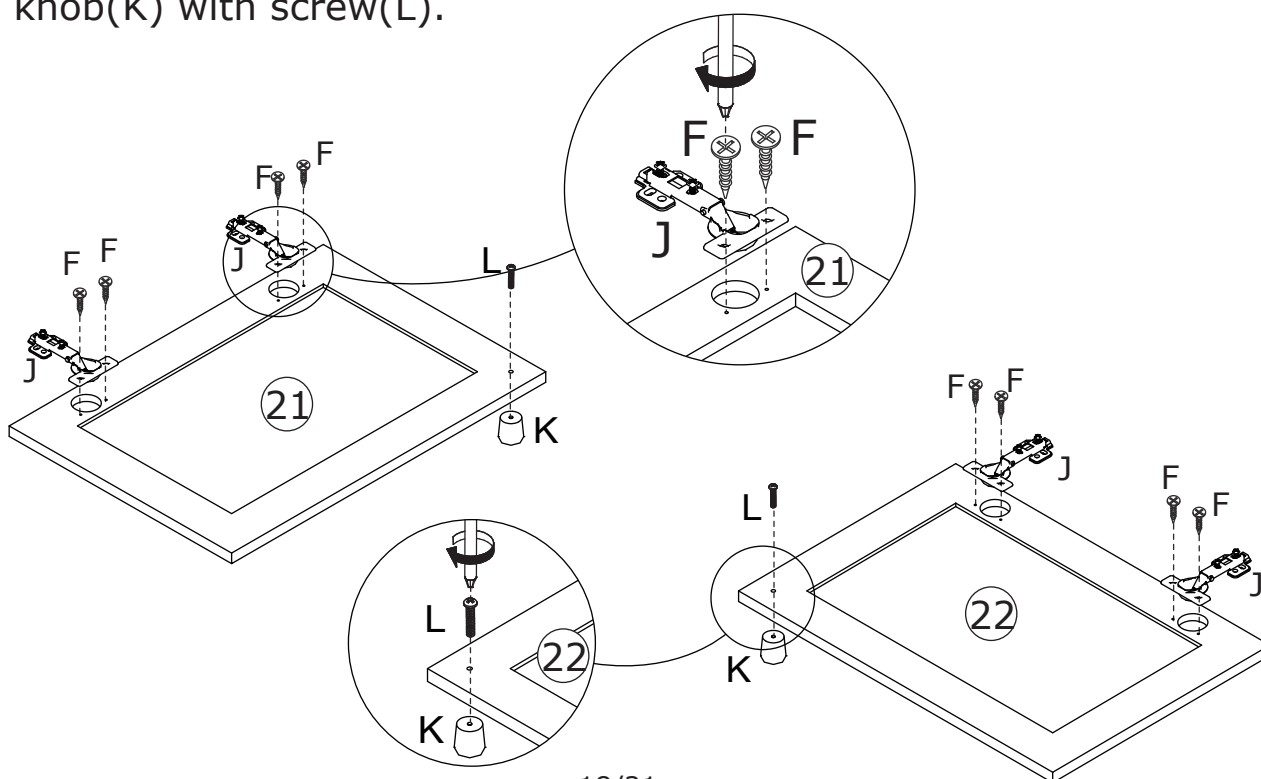

28

F x 40



Ø 3.5 x 14 mm

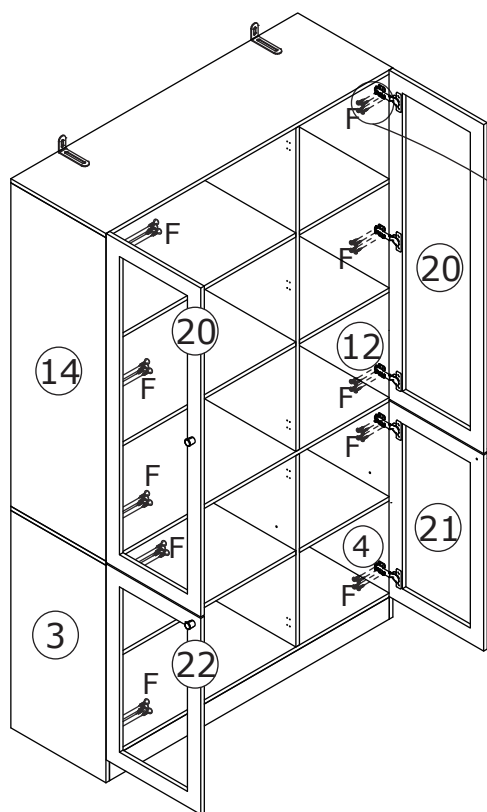

Assemble door 20 to unpper cabinet by fixing hinge with screw(F) as shown.
Assemble door 21 and 22 to lower cabinet by fixing hinge with screw(F) as shown.

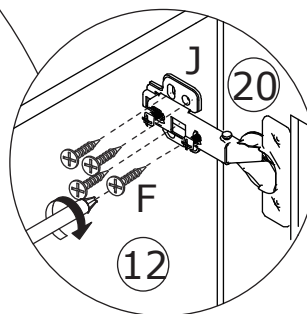

29

F x 4



Ø 3.5 x 14 mm

M x 2

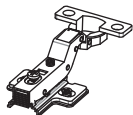

K x 1



L x 1

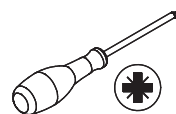

Fix hinge(M) to another board 21 with screw(F) as shown.
Fix knob(K) with screw(L).

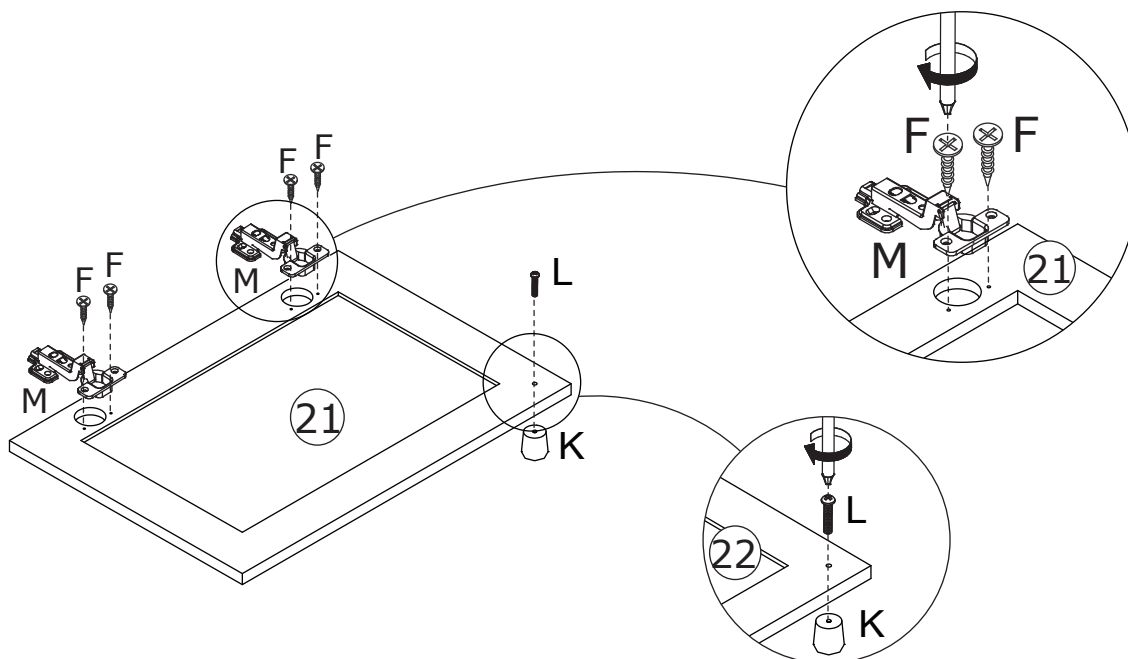

30

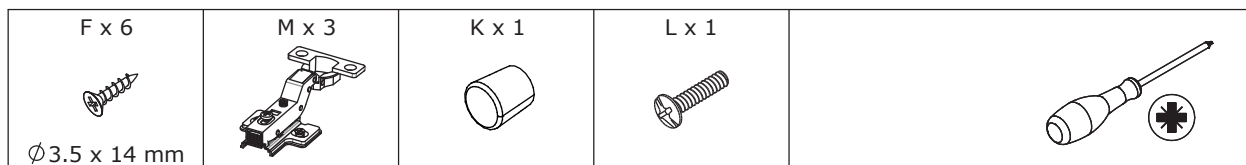

Fix hinge(M) to another board 20 with screw(F) as shown.
Fix knob(K) with screw(L).

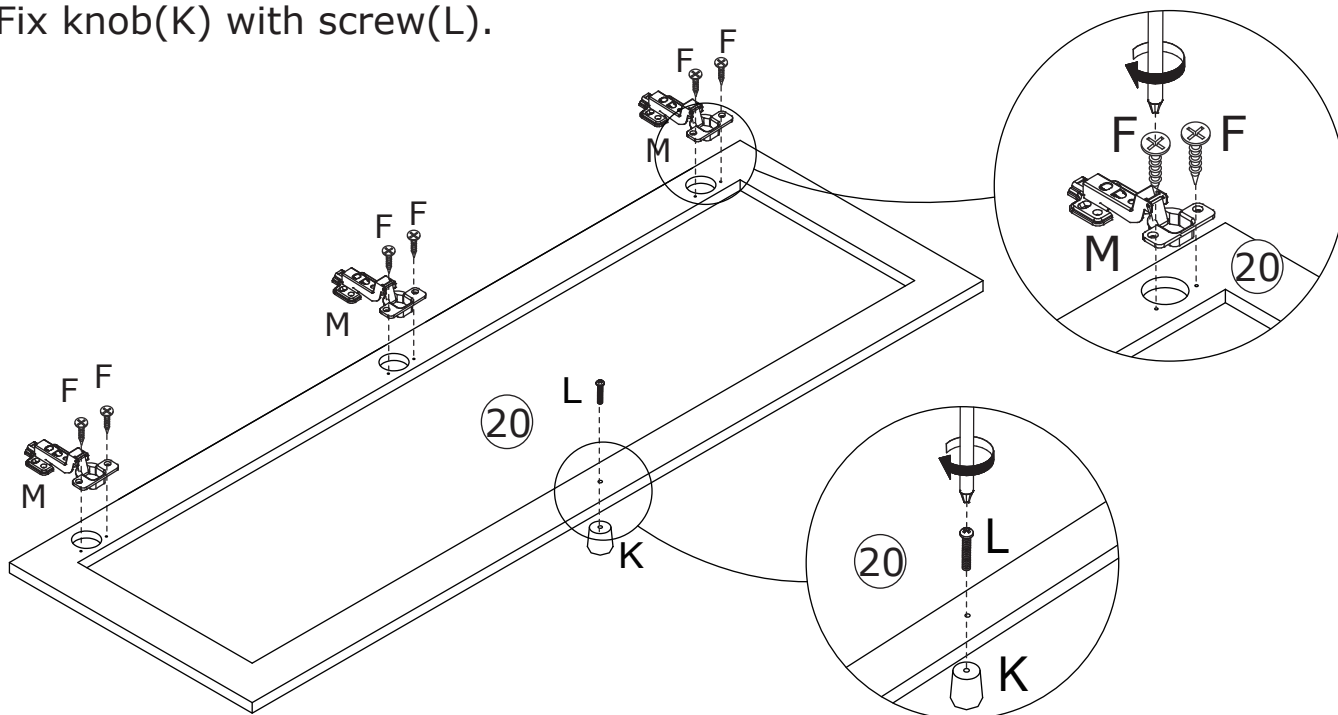

31



Assemble door 20 to board 8 by fixing hinge with screw(F) as shown.
Assemble door 21 to board 5 by fixing hinge with screw(F) as shown.

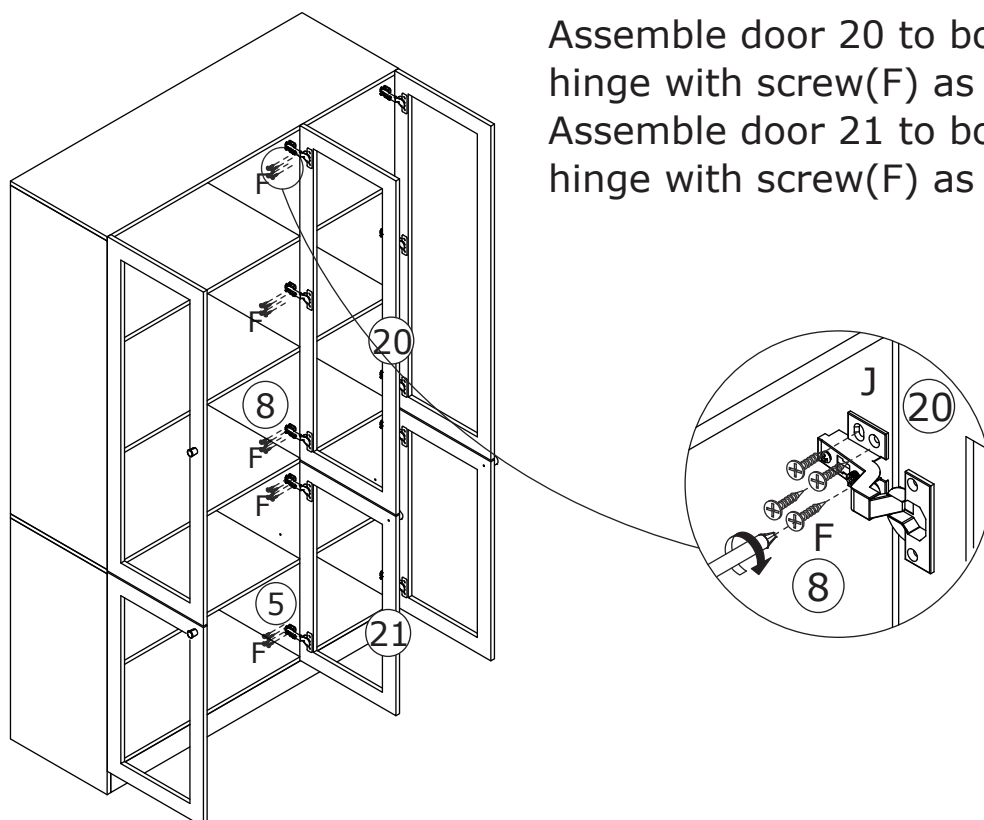

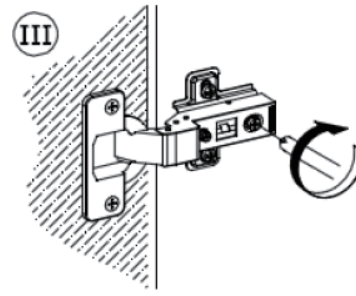
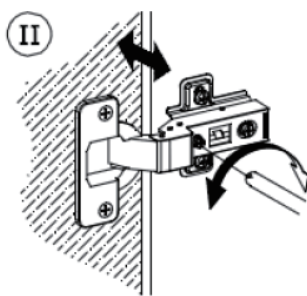
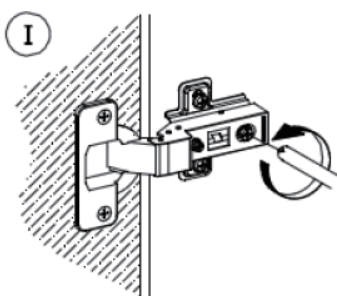
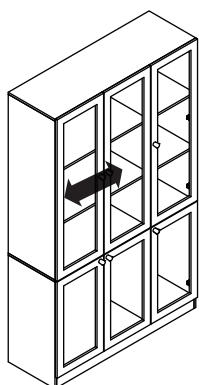
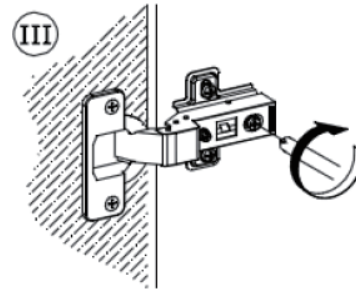
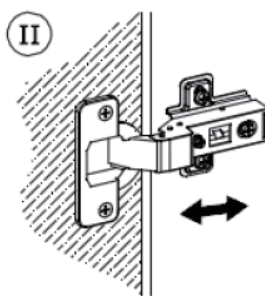
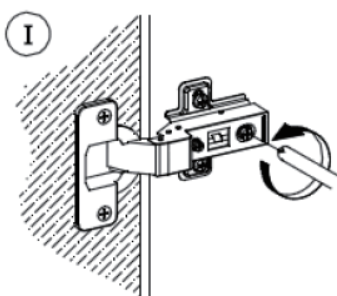
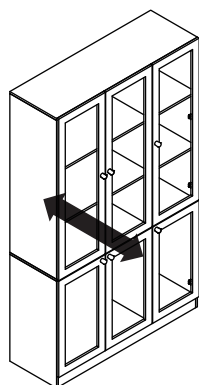
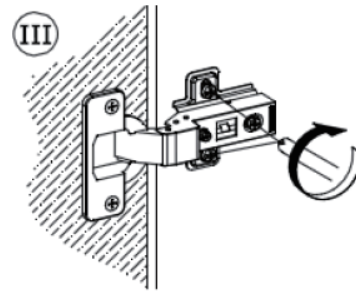
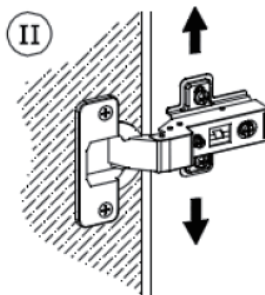
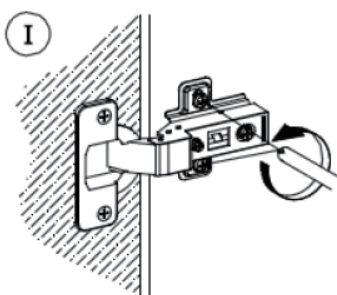
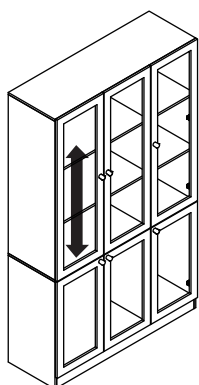
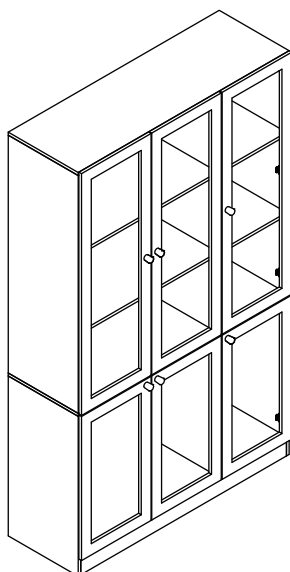
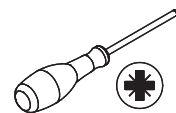

WARRANTY

WARRANTY CLAIMS

- There is a 30-day warranty for broken furniture or any other problems that do not work properly. The warranty will start from the date of purchase which must be verified by proof of purchase.
- Before making a claim, we may be able to answer your query, simply call us. Please leave your purchase order number, along with some details of the problem, if you want a replacement part. We will arrange within 48 hours. If there is out of stock, we will reply with a shipping date.
- The product must be used in accordance with the instructions provided. For health reasons.
- For other reasons, if the furniture needs to be returned, it must be cleaned and dried and operated within 30 days of receipt.

Type of Warranty Claim

- Failure to follow the furniture instructions will invalidate the warranty. Attention please.
- Does not include damage during installation, but includes damage during transportation.

Scope of responsibility

- Shall not bear any responsibility for misuse or user damage and / or loss of parts during the installation of furniture.
- After using, the damage and scratches of the furniture are not covered by the warranty.

The Warranty Relates to All Bought in The Us and Covers The Following Areas

- Sheet parts: 1 month from the date of purchase.
- Electrical parts: 1 month from the date of purchase.

RETURNS

CHANGED YOUR MIND AND NEED TO RETURN YOUR ITEM?

PLEASE FOLLOW THE BELOW INSTRUCTIONS:

- If you have purchased and have simply changed your mind, follow the retailer's instructions for returns.

DEFECTIVE ITEMS

- If your item is defective in any way, i.e. it doesn't work but you can't identify why, in the first instance, please call us.

DAMAGED ITEMS

- If you receive an order with obvious shipping damage from the retailer, then we suggest the delivery is refused. If the delivery has been accepted and then shipping damage is found, please follow the specific instructions advised by the retailer.
In all circumstances please save all packaging material and paperwork for the order. Please be aware that if you dispose of packaging material or attempt to return the merchandise without contacting the fulfiller, you jeopardise your chances of making a claim, and you may not receive a credit for the return.

Display Cabinet

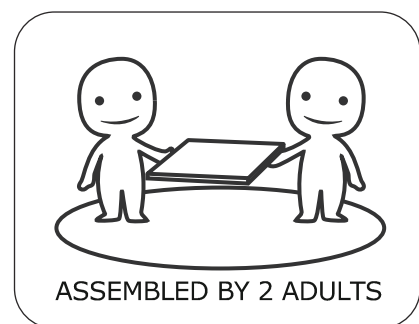
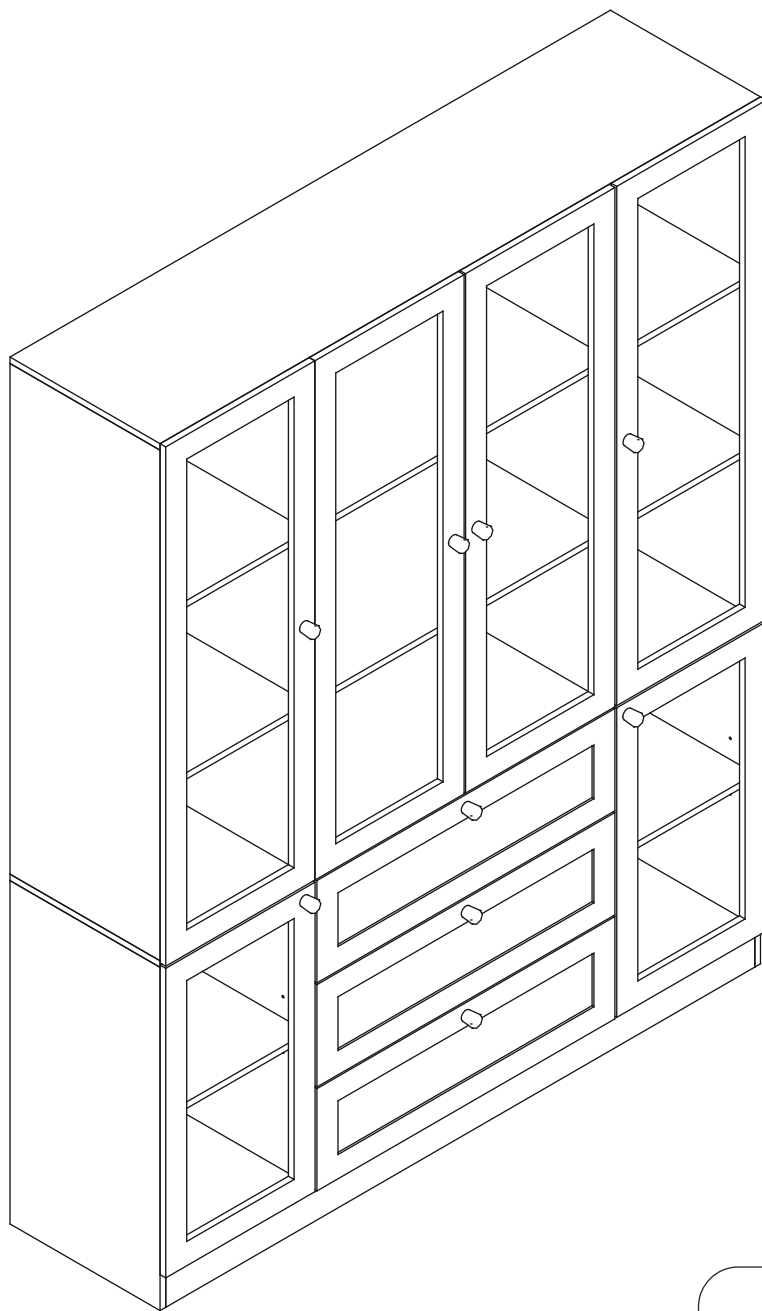

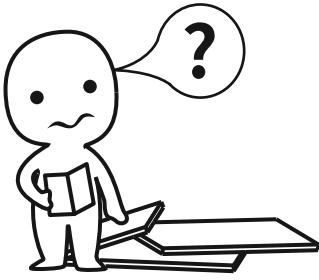

IMPORTANT INFORMATION!

please read the entire manual before starting to assemble and/or using this product. follow the manual thoroughly and keep it for further reference.

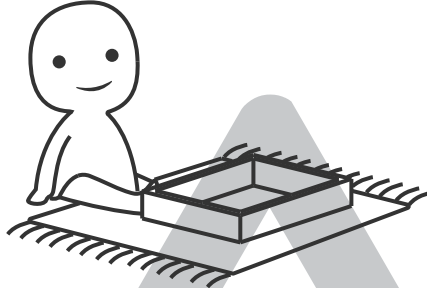
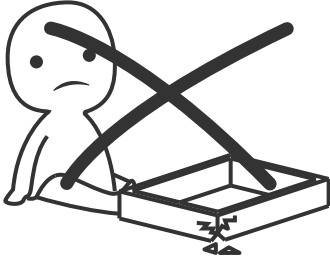

AVOID SCRATCHES!

In order to avoid scratching this furniture should be assembled on a soft layer-could be a rug.

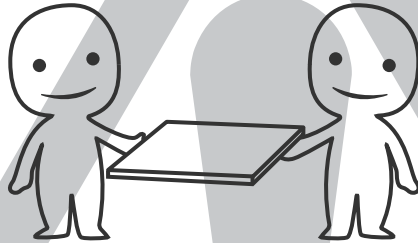

IMPROVE EFFICIENCY !

Try to find a partner to install with you, which can speed up the installation efficiency and shorten the time.

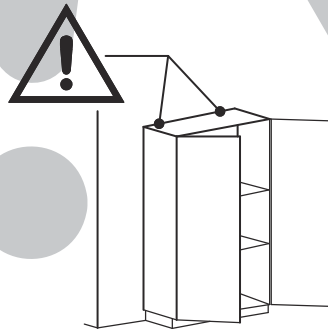
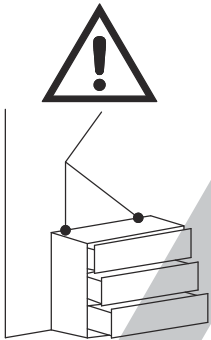

ANTI-TOPPLE WARNING !

Overturned furniture can cause serious or fatal crush injuries. To prevent tipping over, be sure to use the wall attachment, if not included with this product. Please purchase the wall attachment that fit your wall. If unsure, seek professional advice. Please read and follow each step of the instructions carefully.

IMPORTANT !

It is important that any product which is assembled using any kind of screw is re-tightened 2 weeks after assembly, and once every 3 months - in order to assure stability through-out the lifespan of the product.

For regular maintenance and cleaning of the product, for the frame, please use a rag dipped in neutral detergent to fully wipe it, and then dry it with a clean rag. For glass materials, wipe with a rag dampened with water glass cleaner, and then dry with a dry rag.

Do not use an electric screwdriver, and do not use too much force when installing, because the board is easy to break.



Pay attention to the difference between the middle parts of the two types of door hinges.

The large curved door hinges are used on the outermost door plates, and the small curved door hinges are used on the door panel in the middle of the cabinet.

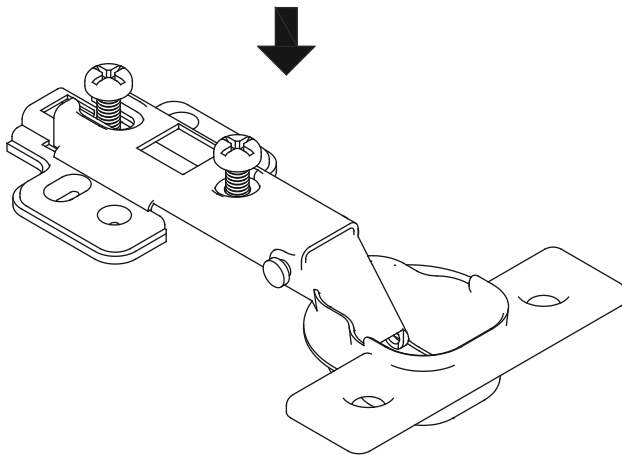

J

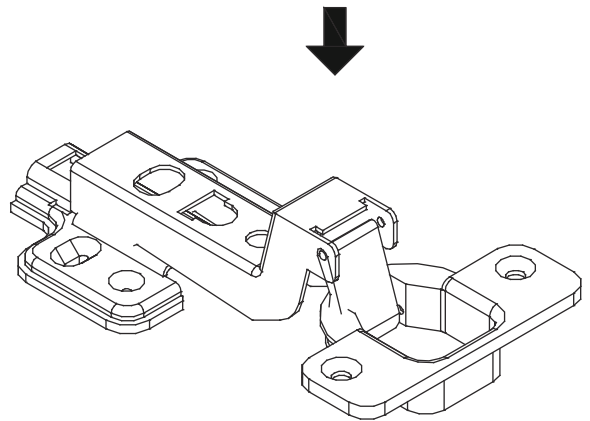

M

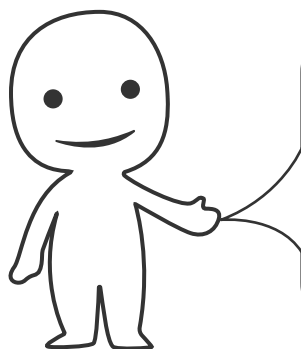

Please prepare the following tools

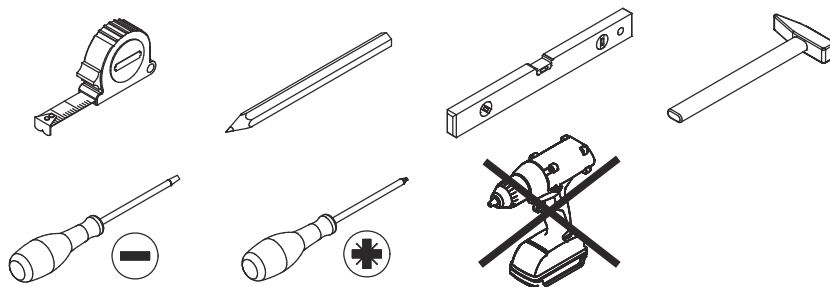

When installing, please carefully confirm whether each screw corresponds to the manual, accessories with similar shapes can be distinguished by size

A x 71

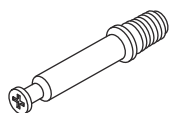

Ø 6 x 35 mm

B x 64



Ø 8 x 30 mm

C x 71



Ø 15 x 9 mm

D x 14

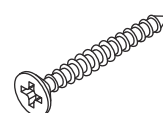

Ø 4 x 35 mm

E x 2

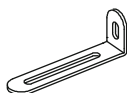

F x 130



Ø 3.5 x 14 mm

G x 32



H x 2



J x 10

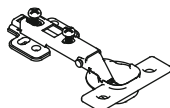

K x 9

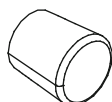

L x 9



M x 6

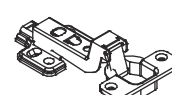

N x 8

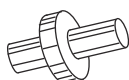

P x 6

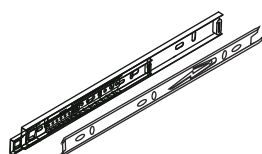

Q x 30



Ø 3 x 12 mm

R x 15

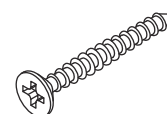

Ø 4 x 30 mm

Slides Must Be Separated Before Assembly.
After Separated, Set Aside Until Needed for Assembly.

Las diapositivas deben separarse antes del montaje.
Después de la separación, déjelo a un lado hasta que sea necesario.

Les glissières doivent être séparées avant l'assemblage.
Après la séparation, mettez de côté jusqu'au moment de l'assemblage.

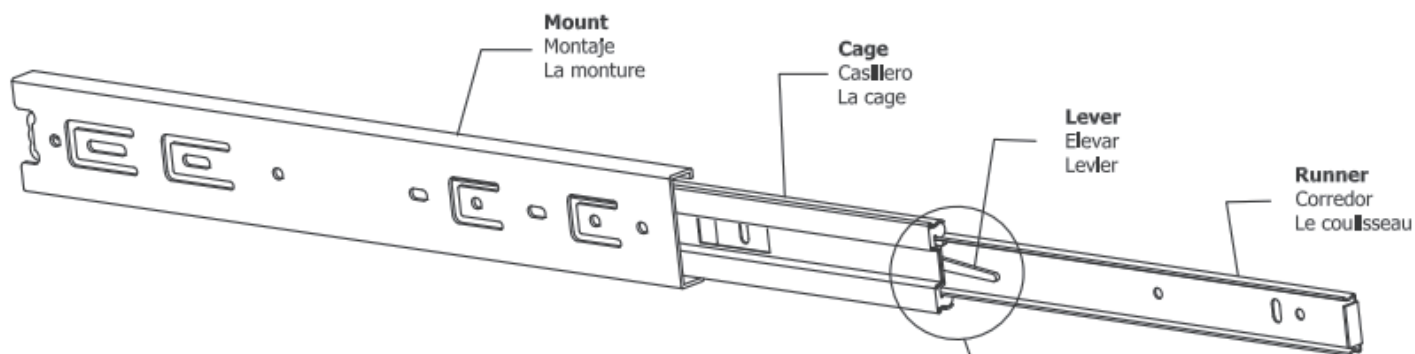

STEP 1: Extend Slide
Extender la diapositiva
Extendre la diapositive

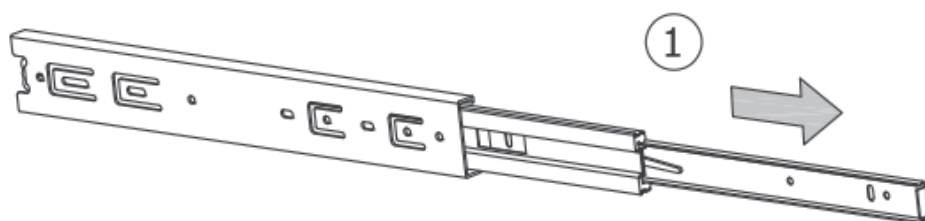

STEP 2: Push Lever UP
Empujar hacia arriba
Lever le levier

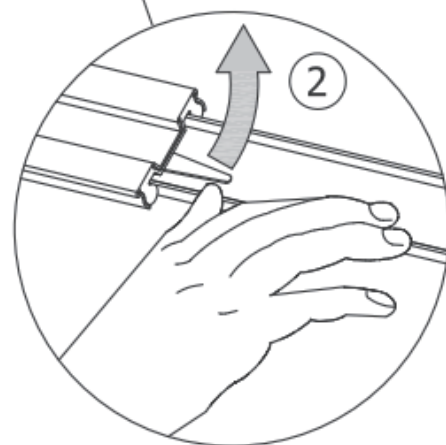

STEP 3: Remove Runner
Quitar el corredor
Enlever le coureur

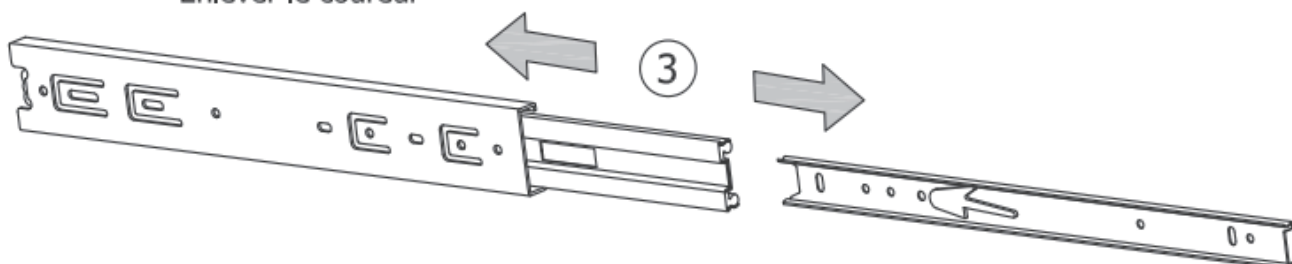

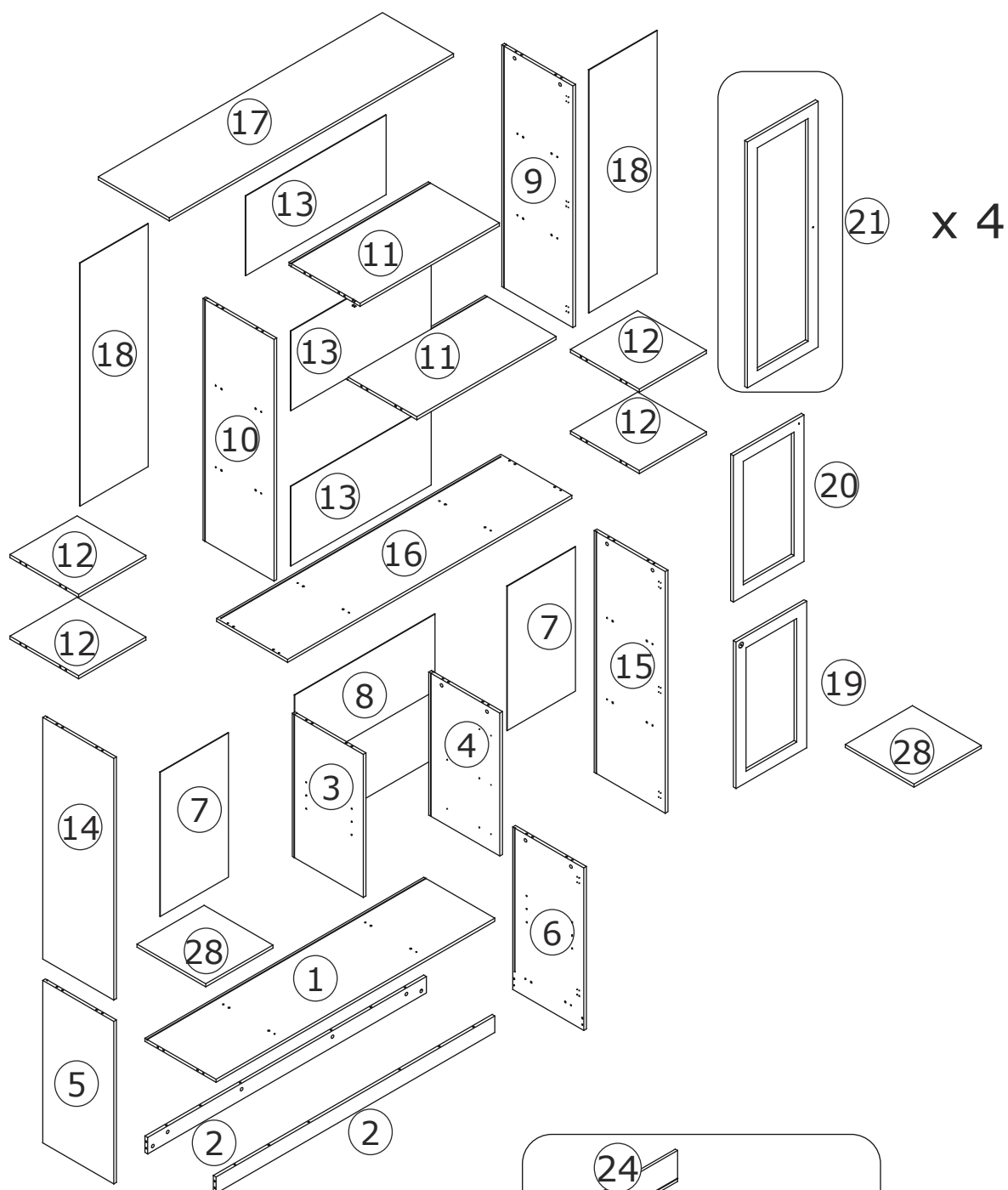

⚠ WARNING



Children have died from furniture tipover. To reduce the risk of furniture tipover:

- ALWAYS install tipover restraint provided.
- NEVER put a TV on this product.
- NEVER allow children to stand, climb or hang on drawers, doors, or shelves.
- NEVER open more than one drawer at a time.
- Place heaviest items in the lowest drawers.

*This is a permanent label.
Do not remove!*

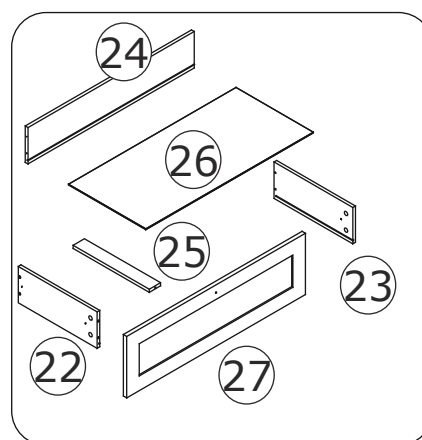

1

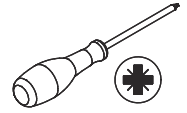

Screw eccentric rod(A) into board 1 with a screwdriver as shown.

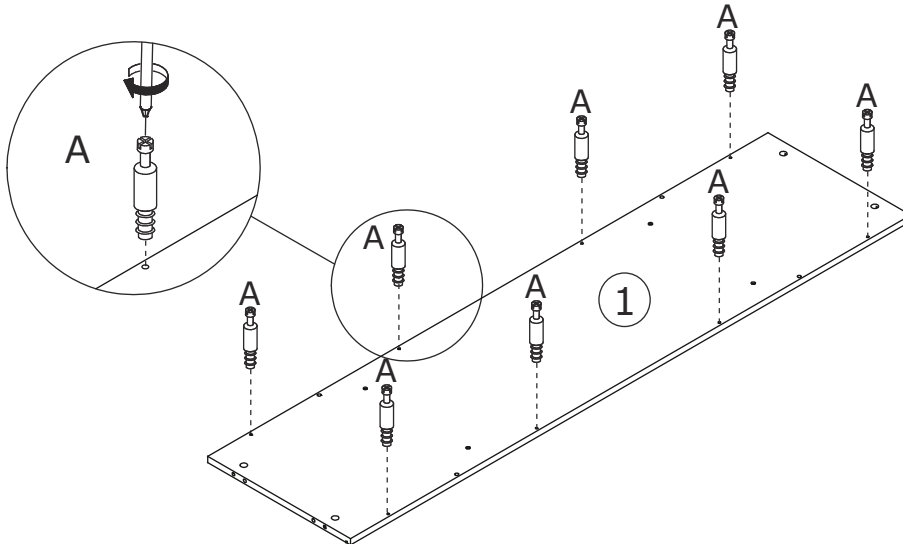
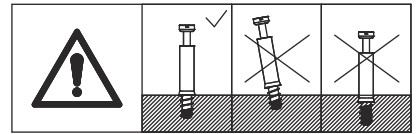

2

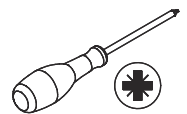
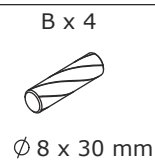
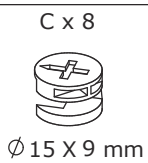

Insert wooden dowel(B) into board 1 at first.

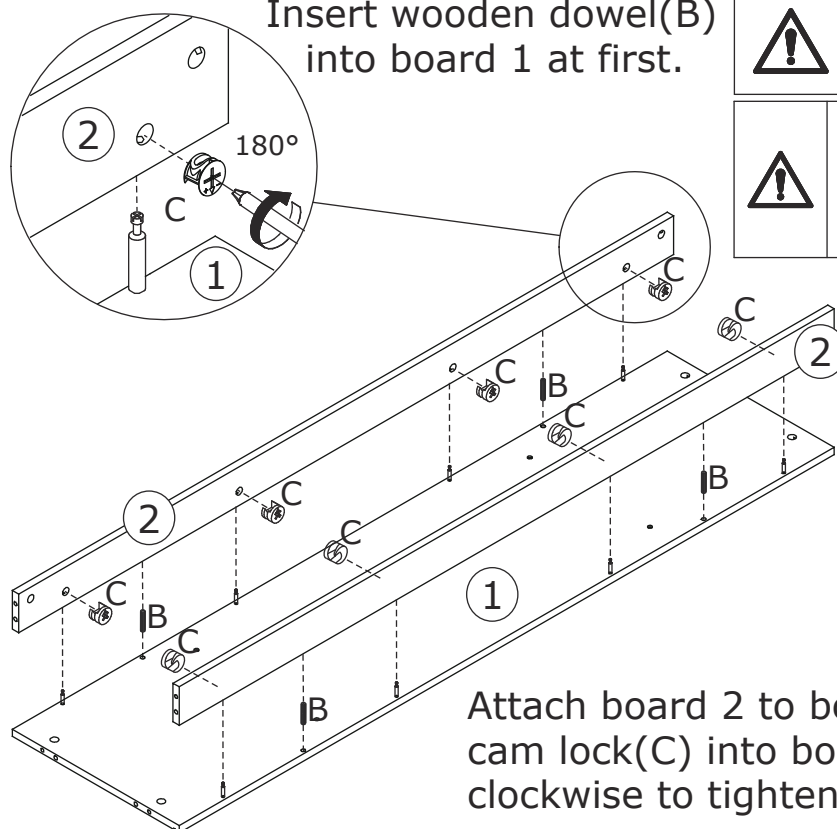
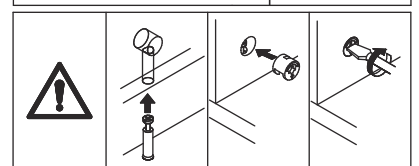
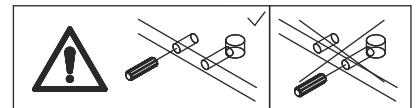

Attach board 2 to board 1, add cam lock(C) into board 2 and turn clockwise to tighten as shown.

3

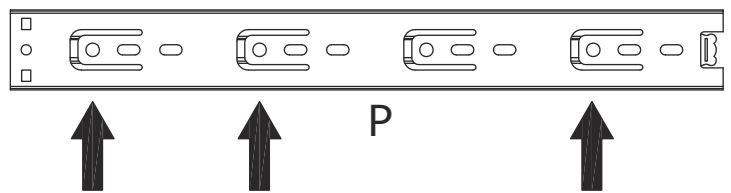
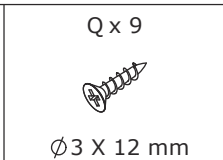
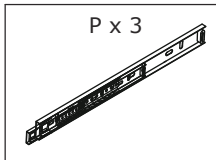

Fix slide rail(P) to board 3 with screw(Q) as shown.

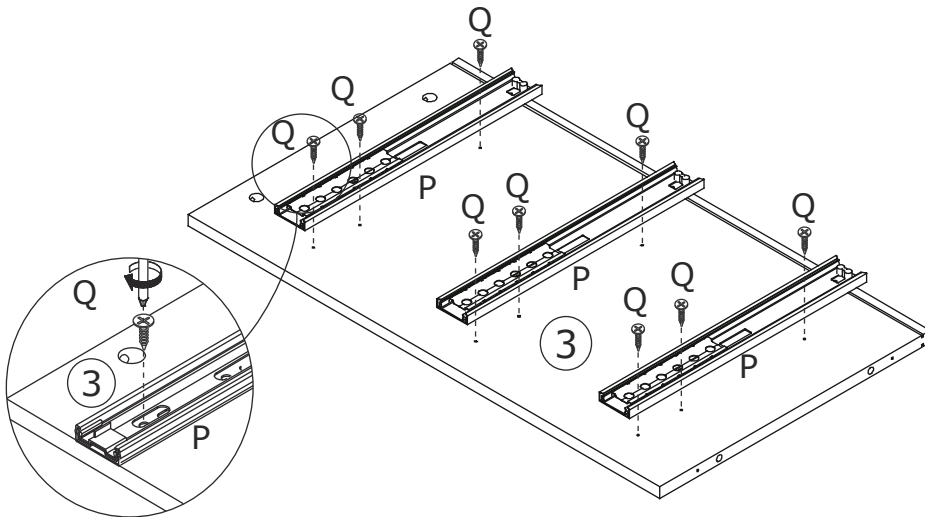

4

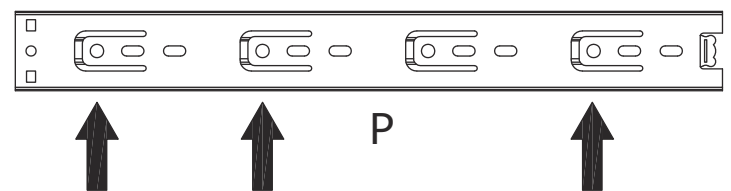
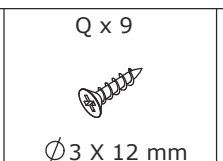
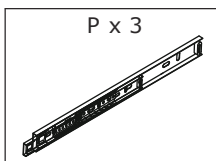

Fix slide rail(P) to board 4 with screw(Q) as shown.

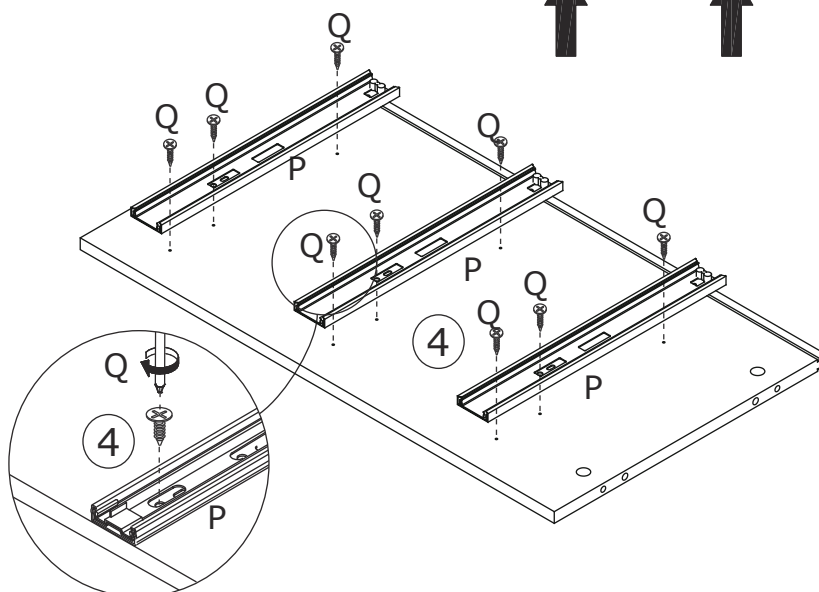

5

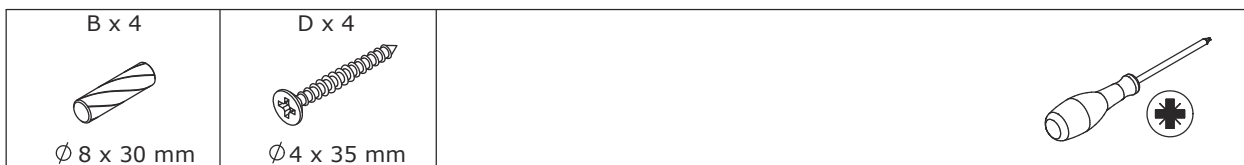

Insert wooden dowel(B) into board 1 at first.

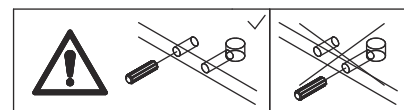

Attach board 3 and 4 to board 1, fix with screw(D) as shown.

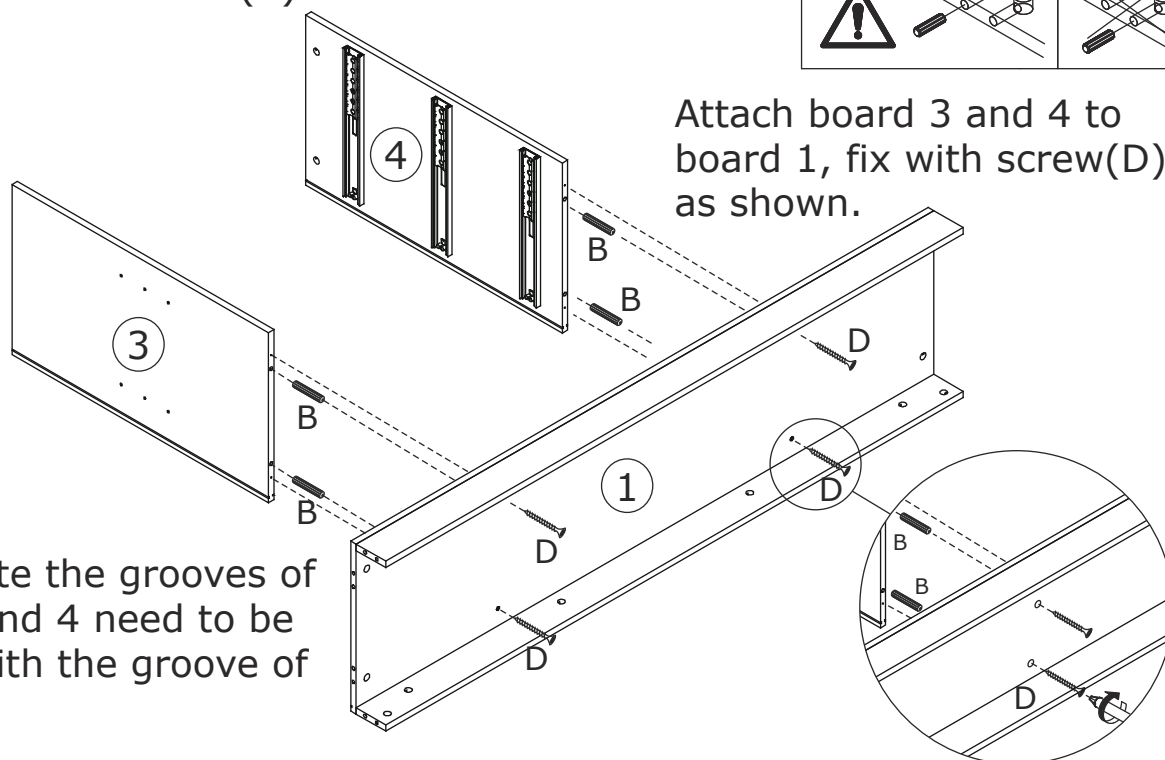

Please note the grooves of board 3 and 4 need to be aligned with the groove of board 1.

6



Screw eccentric rod(A) into board 5 with a screwdriver as shown.

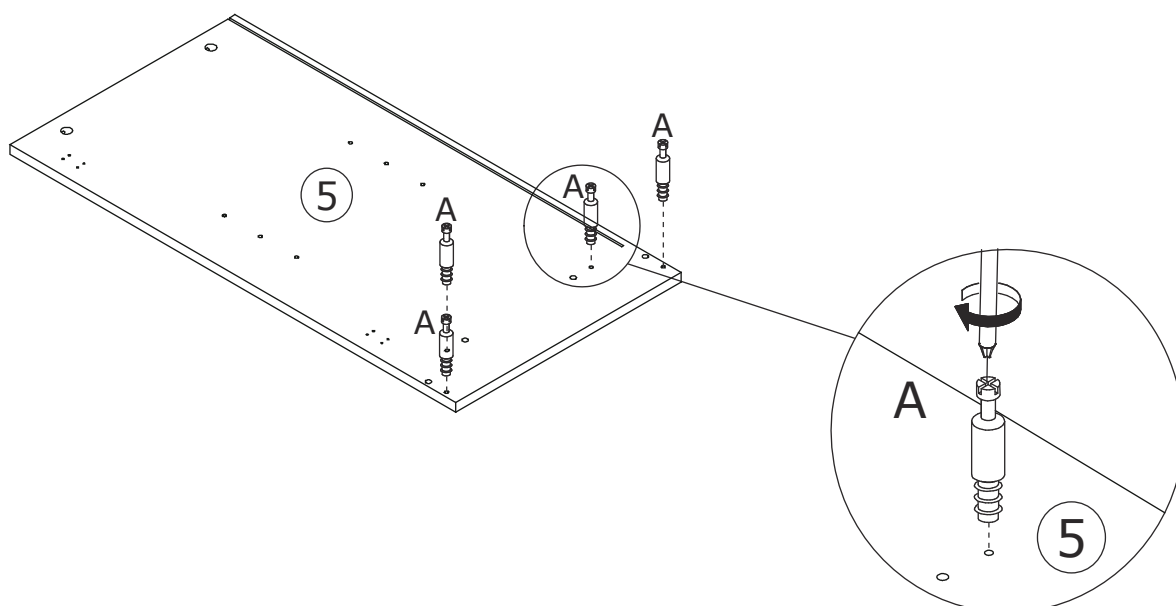
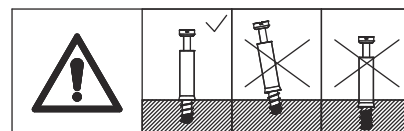

7

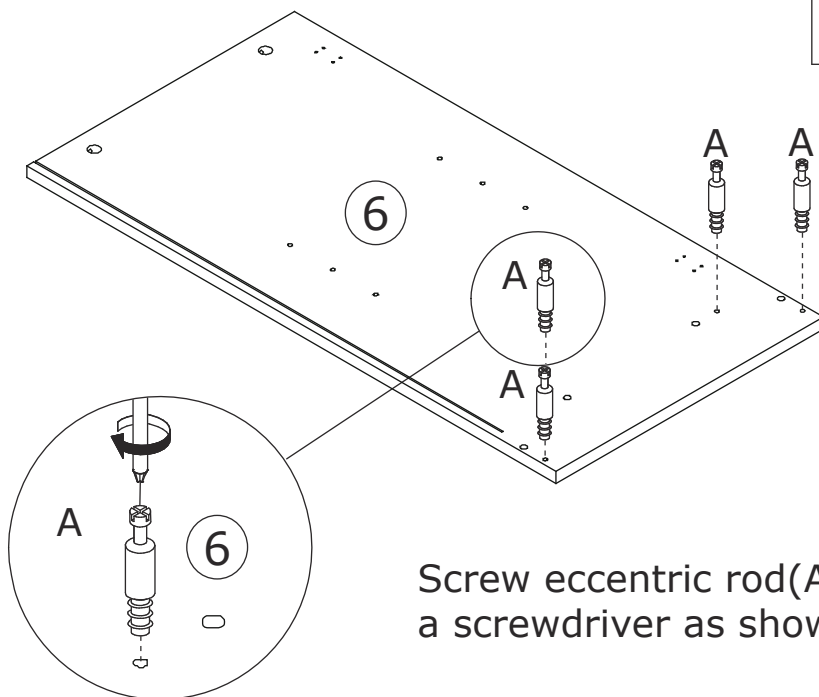
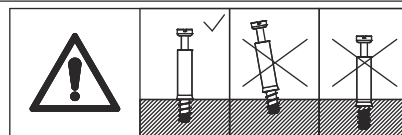
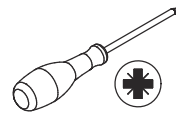
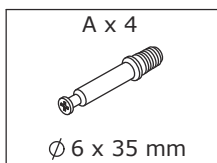

Screw eccentric rod(A) into board 6 with a screwdriver as shown.

8

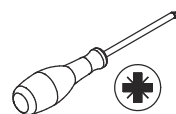
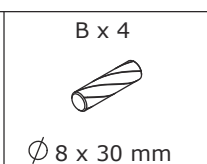
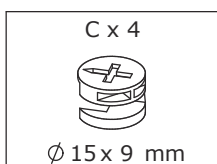

Insert wooden dowel(B) into board 6 at first.

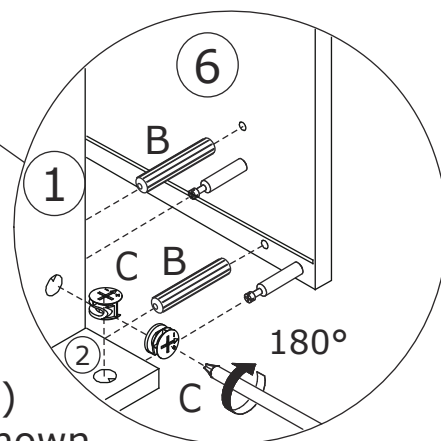
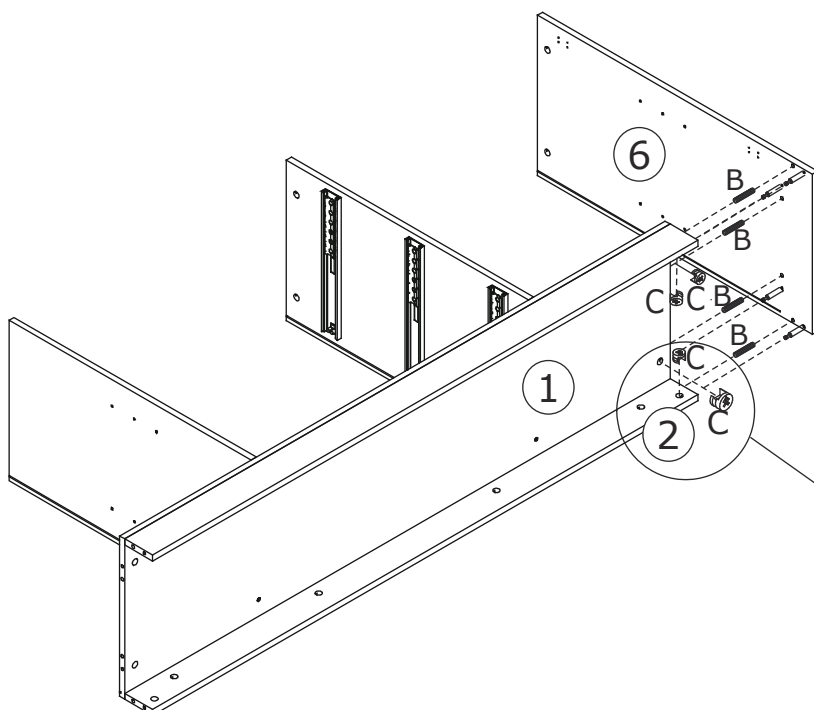
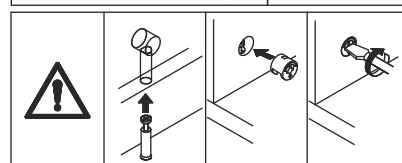
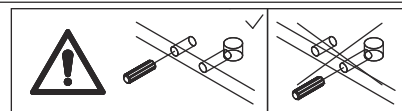

Attach board 6 to board 1 and 2, add cam lock(C) into board 1,2 and turn clockwise to tighten as shown.

9

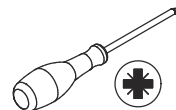
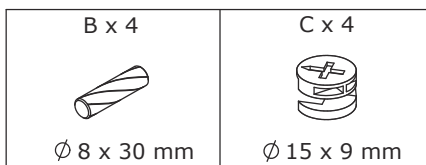

Insert wooden dowel(B) into board 5 at first.

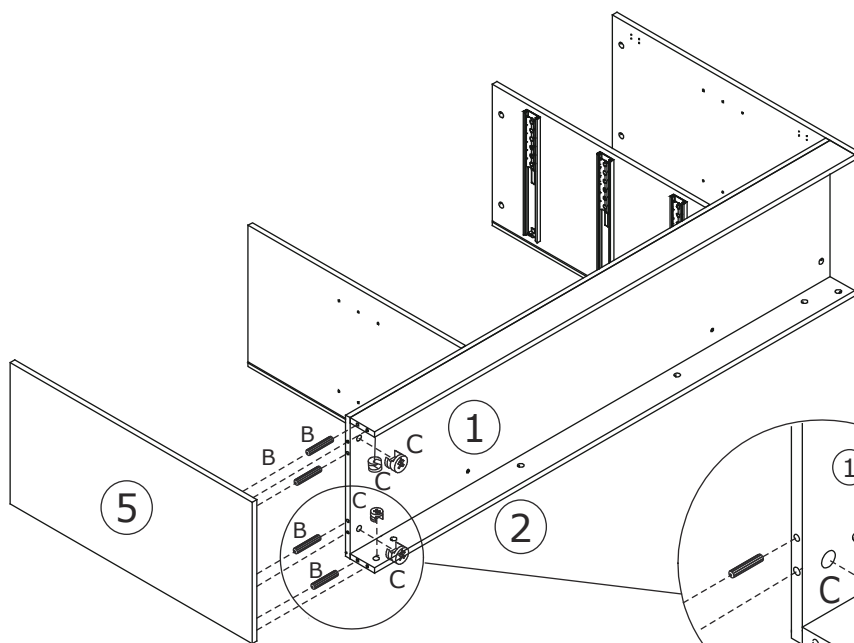
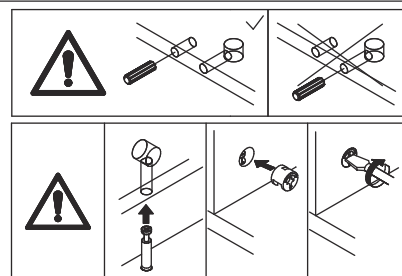

Attach board 5 to board 1 and 2, add cam lock(C) into board 1,2 and turn clockwise to tighten as shown.

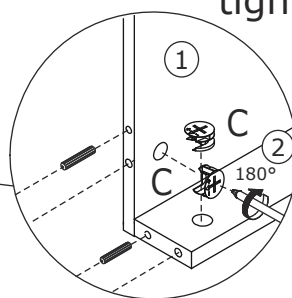

10

Insert back board 7 and 8 along available grooves as shown.

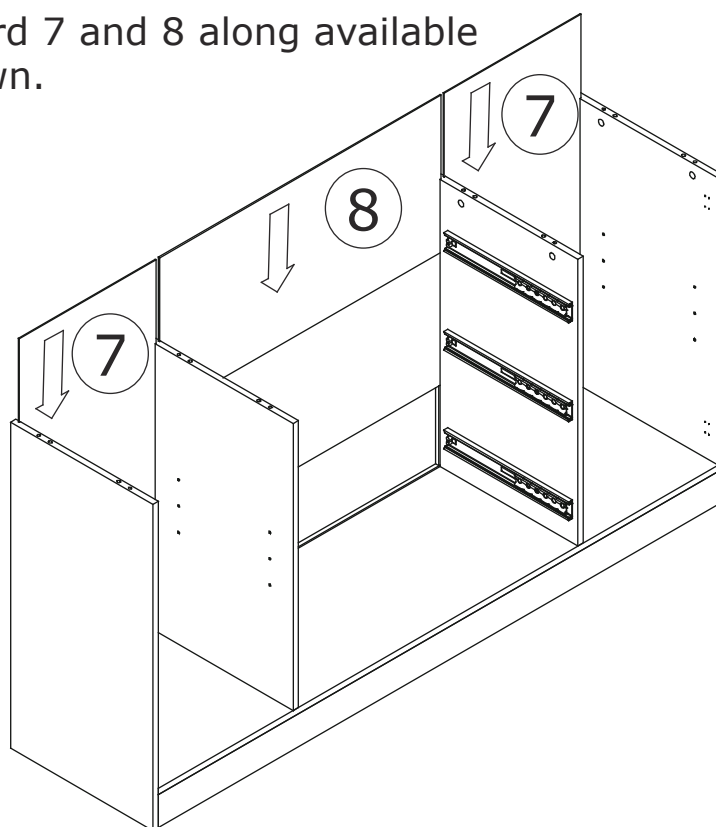

11

A x 8

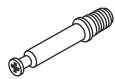

Ø 6 x 35 mm

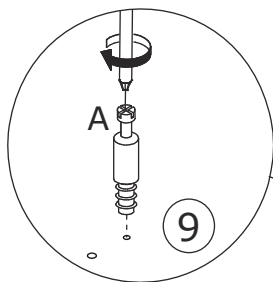
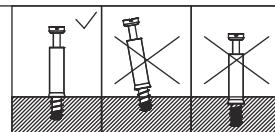
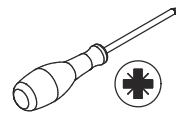

9

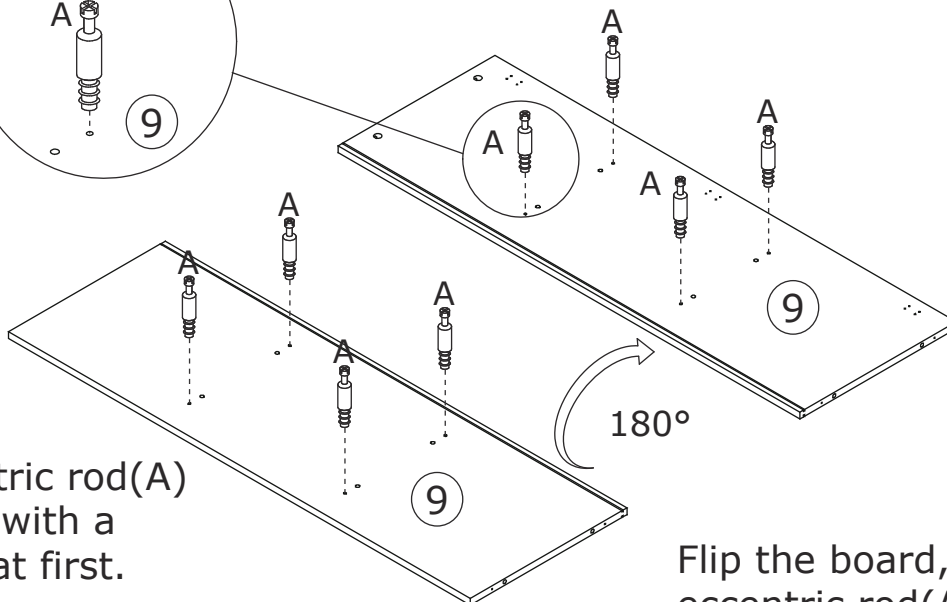

180°

Screw eccentric rod(A)
into board 9 with a
screwdriver at first.

Flip the board, screw
eccentric rod(A) as well.

12

A x 8

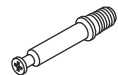

Ø 6 x 35 mm

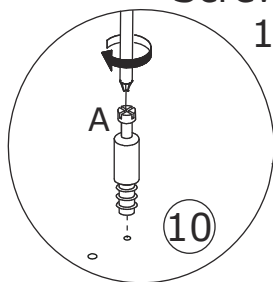
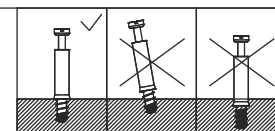
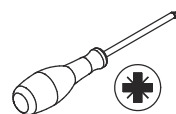

10

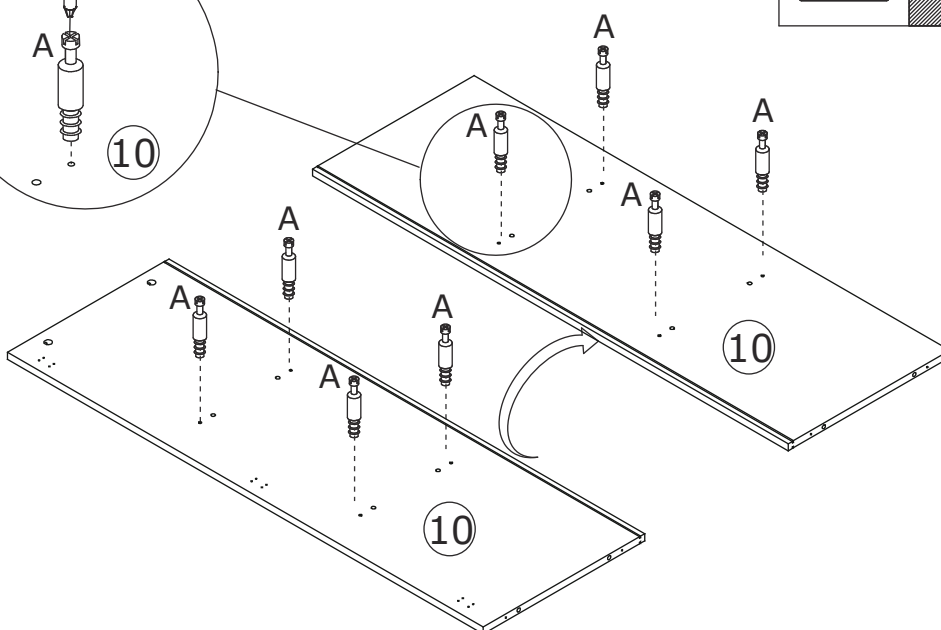

10

Screw eccentric rod(A) into board
10 with a screwdriver at first.

Flip the board, screw eccentric rod(A) as well.

13

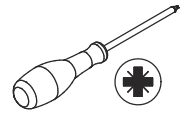
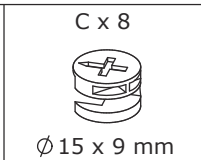
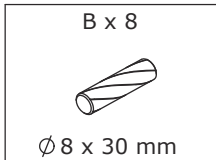

Insert wooden dowel(B) into board 9 at first

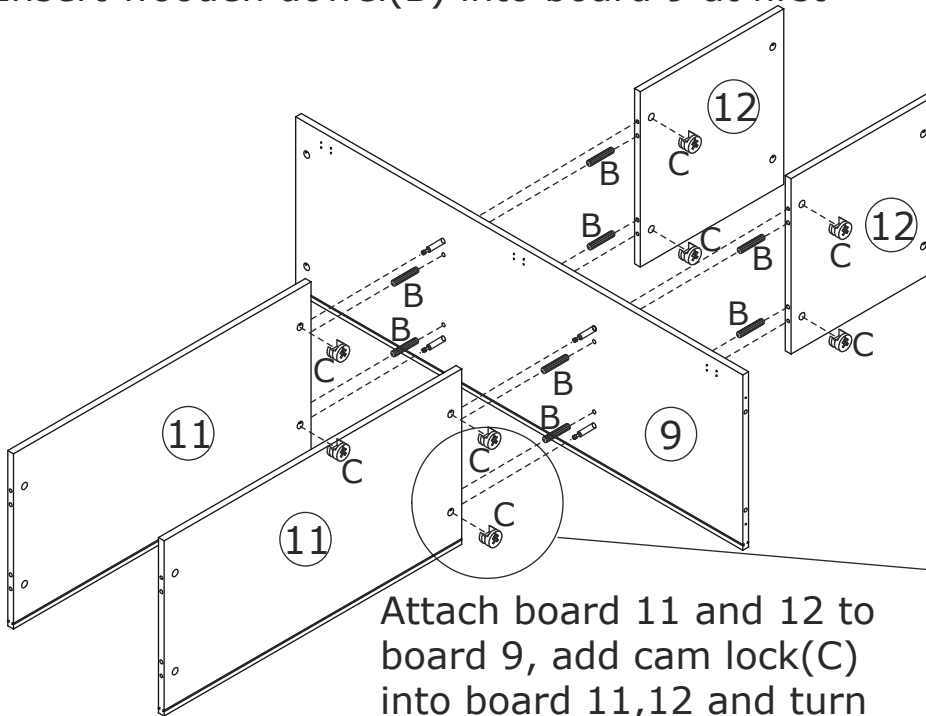
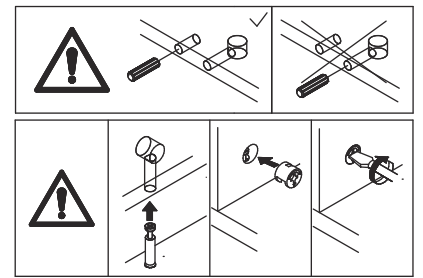

Attach board 11 and 12 to board 9, add cam lock(C) into board 11,12 and turn clockwise to tighten as shown.

14

Insert back board 13 along available grooves as shown.

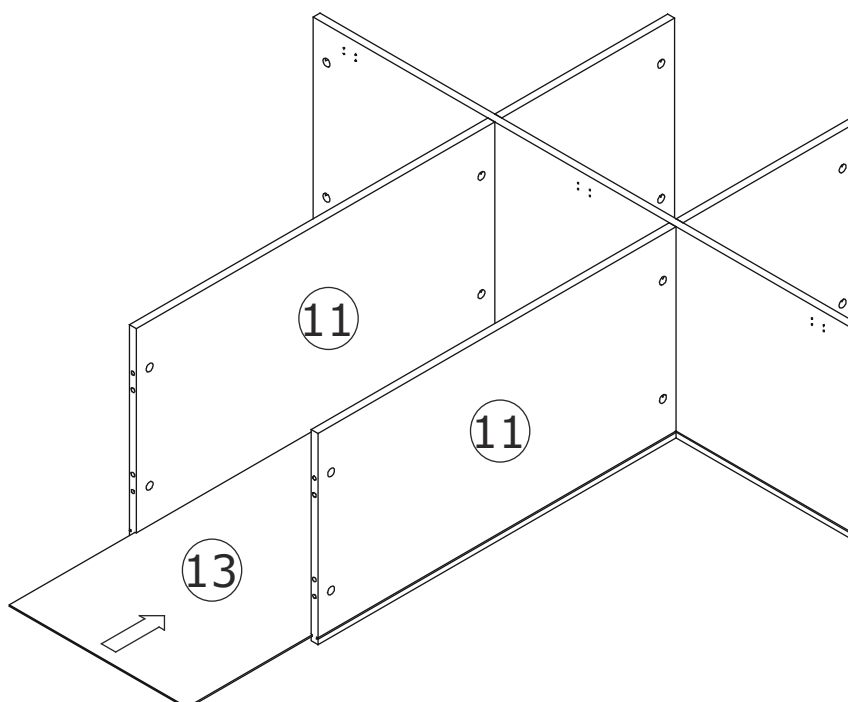

15

B x 4



Ø 8 x 30 mm

C x 4



Ø 15 x 9 mm

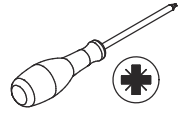

Insert wooden dowel(B) into board 10 at first.

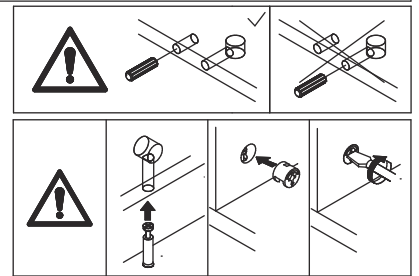
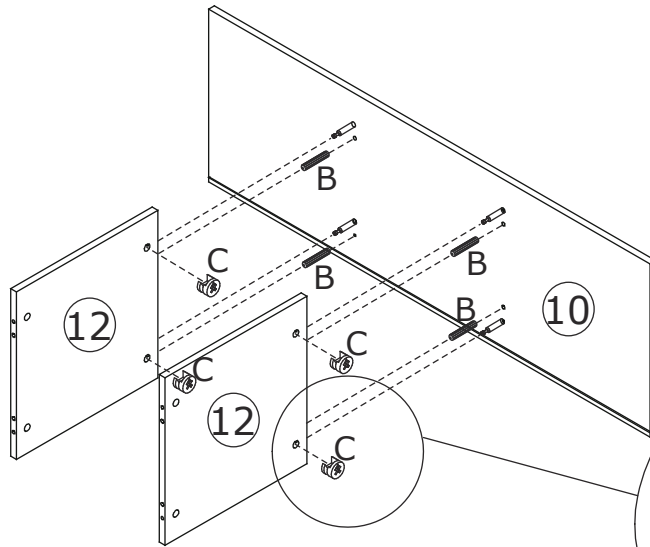

Attach board 12 to board 10, add cam lock(C) into board 12 and turn clockwise to tighten as shown.

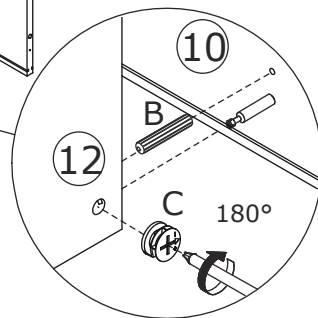

16

B x 4



Ø 8 x 30 mm

C x 4



Ø 15 x 9 mm

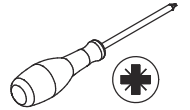

Insert wooden dowel(B) into board 10 at first.

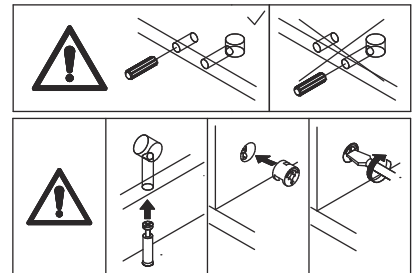
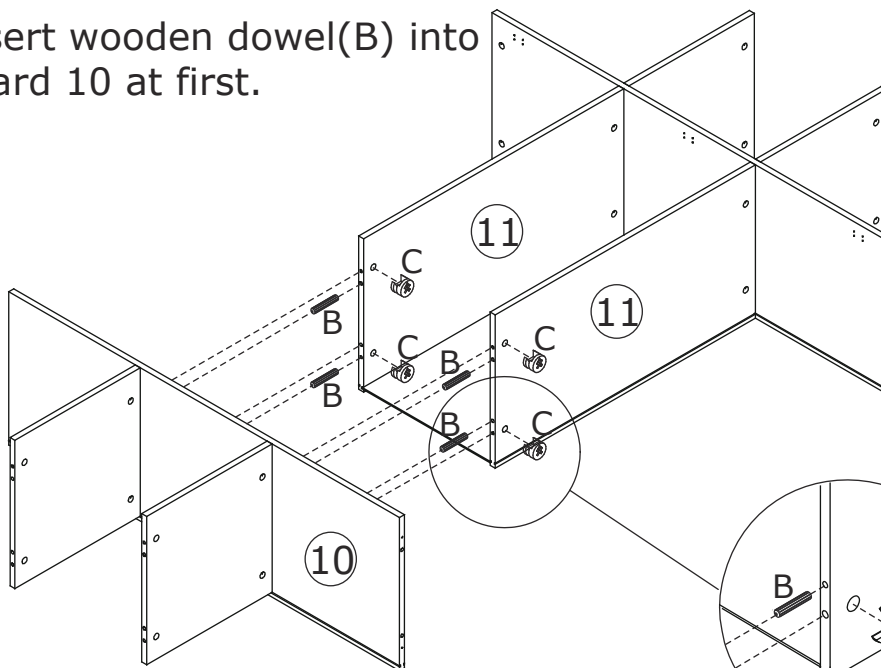

Connect the two parts, add cam lock(C) into board 11 and turn clockwise to tighten as shown.

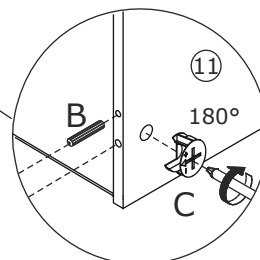

17

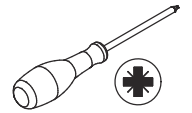
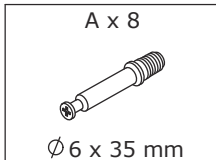

Screw eccentric rod(A) into board 14 and 15 with a screwdriver at first.

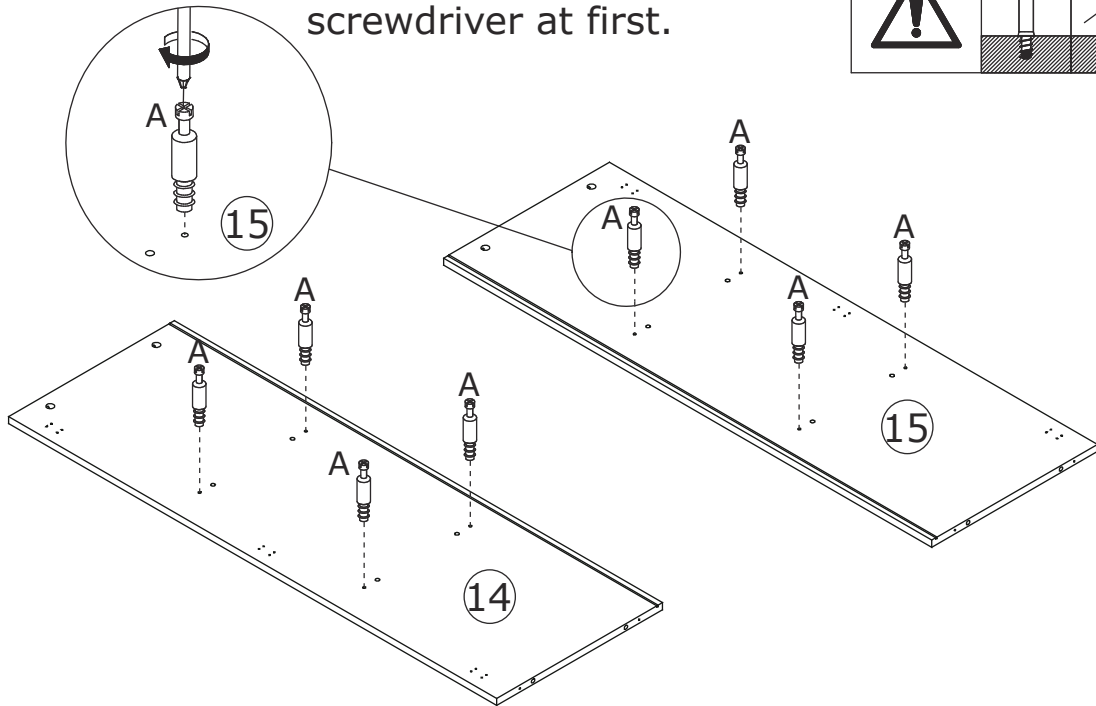
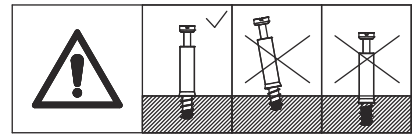

18

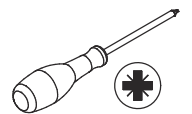
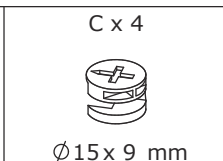
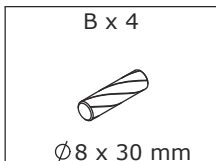

Insert wooden dowel(B) into board 15 at first.

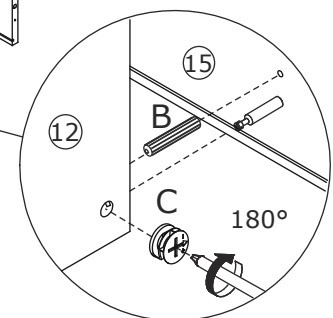
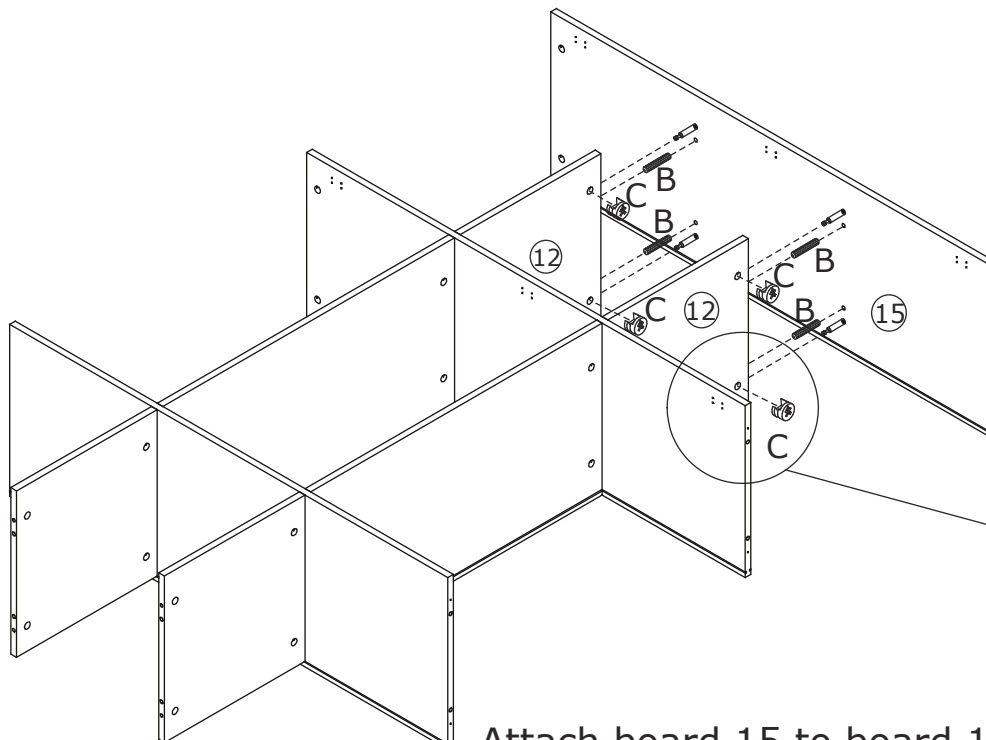
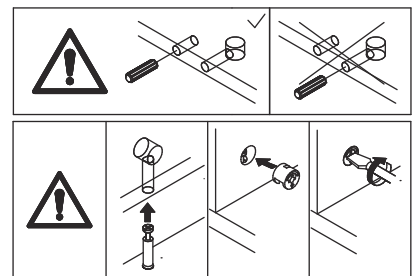

Attach board 15 to board 12, add cam lock(C) into board 12 and turn clockwise to tighten as shown.

19

B x 4



Ø 8 x 30 mm

C x 4



Ø 15 x 9 mm

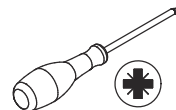

Insert wooden dowel(B) into board 14 at first.

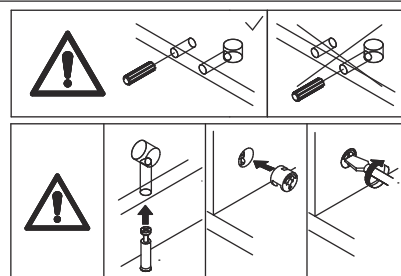
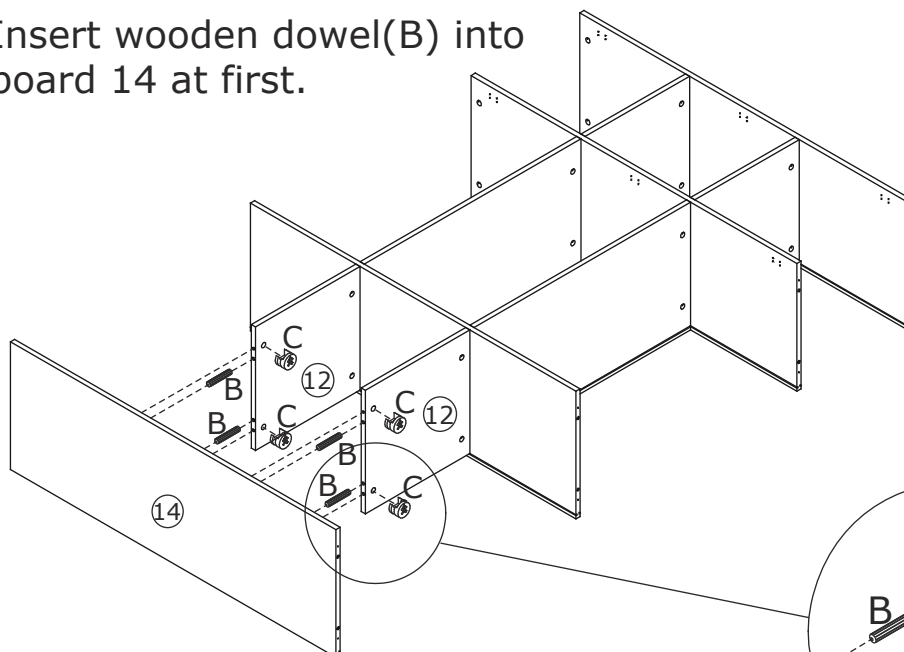

Attach board 14 to board 12, add cam lock(C) into board 12 and turn clockwise to tighten as shown.

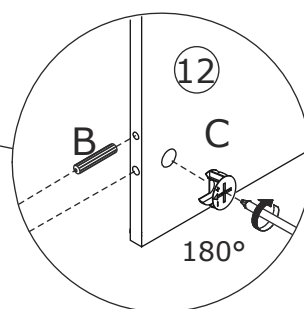

20

A x 8

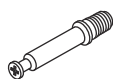

Ø 6 x 35 mm

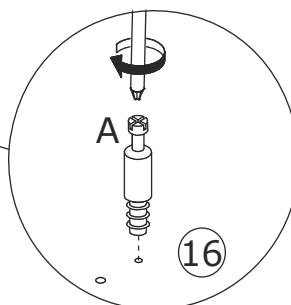
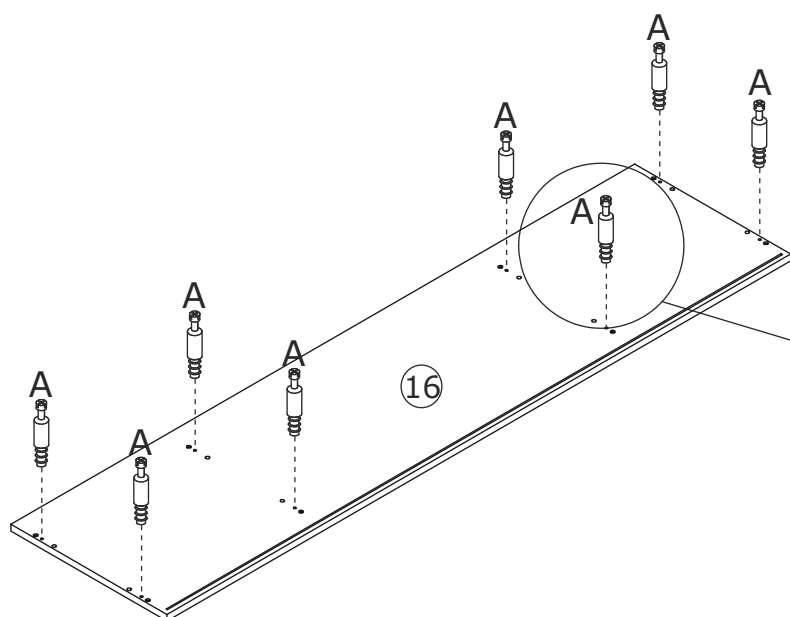
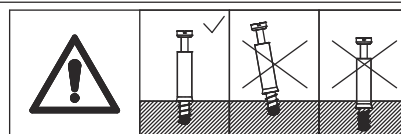
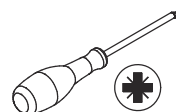

Screw eccentric rod(A) into board 16 with a screwdriver at first.

21

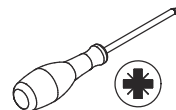
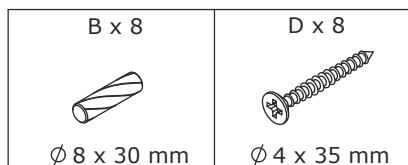

Insert back board 13 along available grooves as shown.

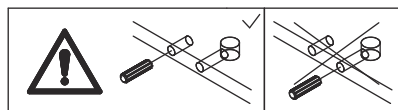

Insert wooden dowel(B) into board 16 at first.

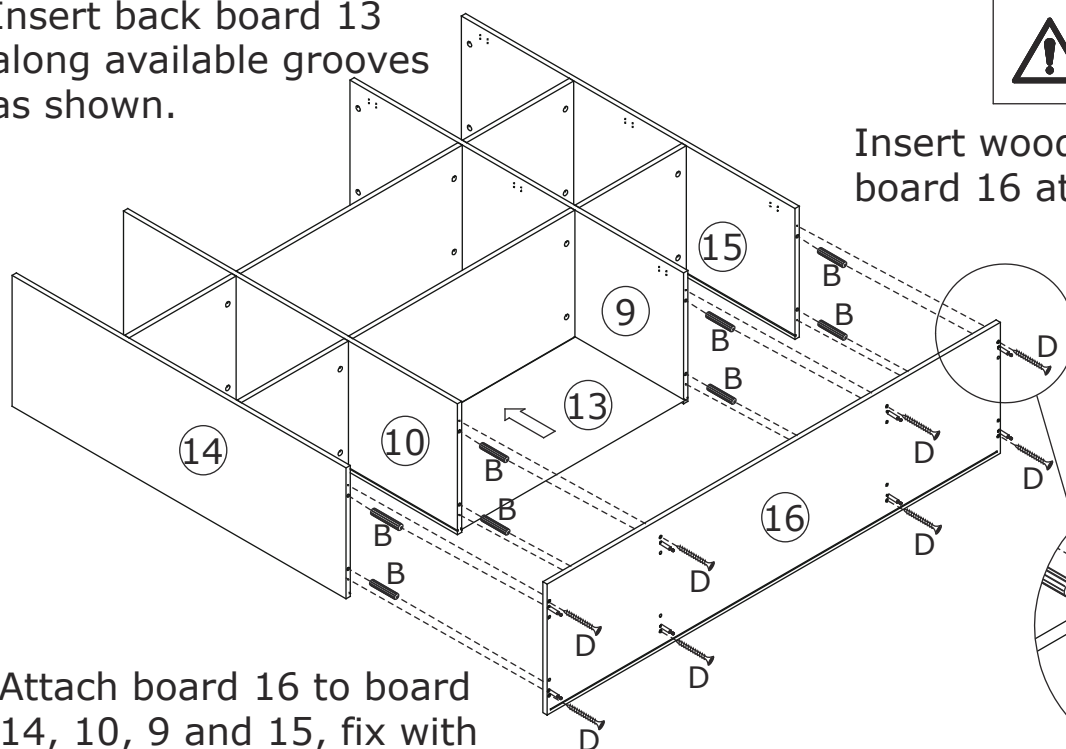

Attach board 16 to board 14, 10, 9 and 15, fix with screw(D) as shown.

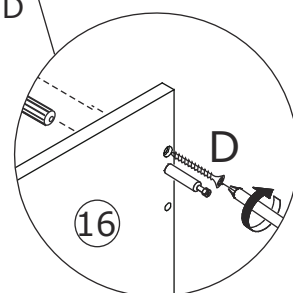

22

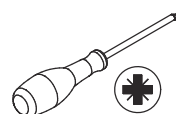
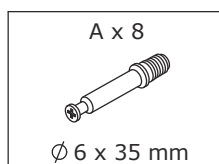

Screw eccentric rod(A) into board 17 with a screwdriver at first.

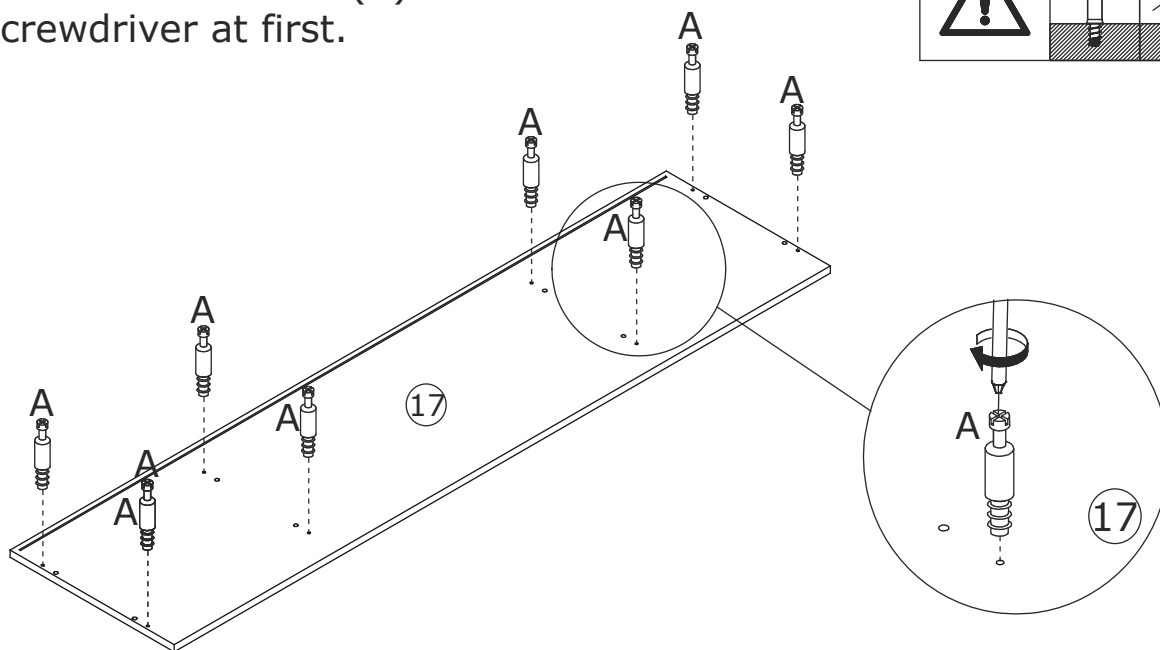
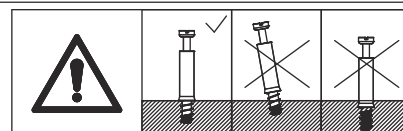

23

Insert back board 13 and 18 along available grooves as shown.

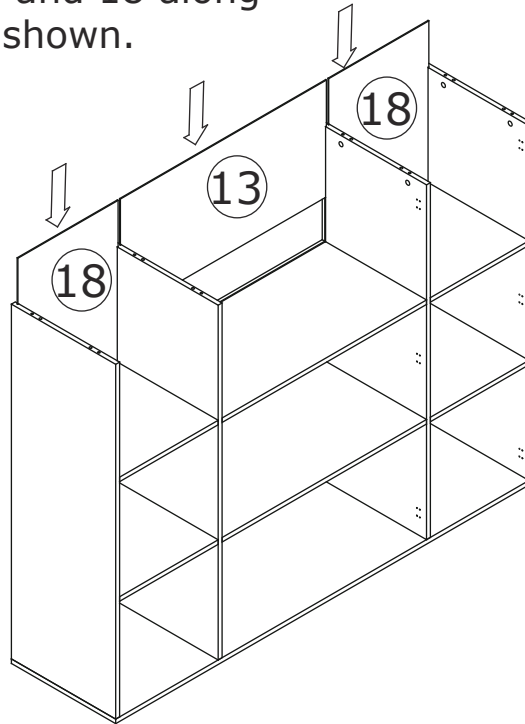

24

B x 8



Ø8 x 30 mm

C x 8



Ø15 x 9 mm

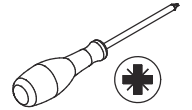

Insert wooden dowel(B) into board 14, 10, 9 and 15 at first.

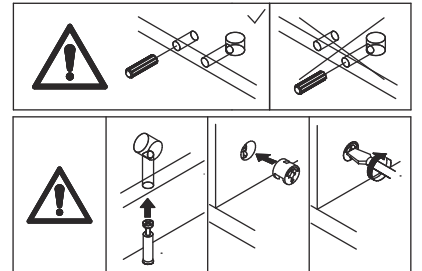
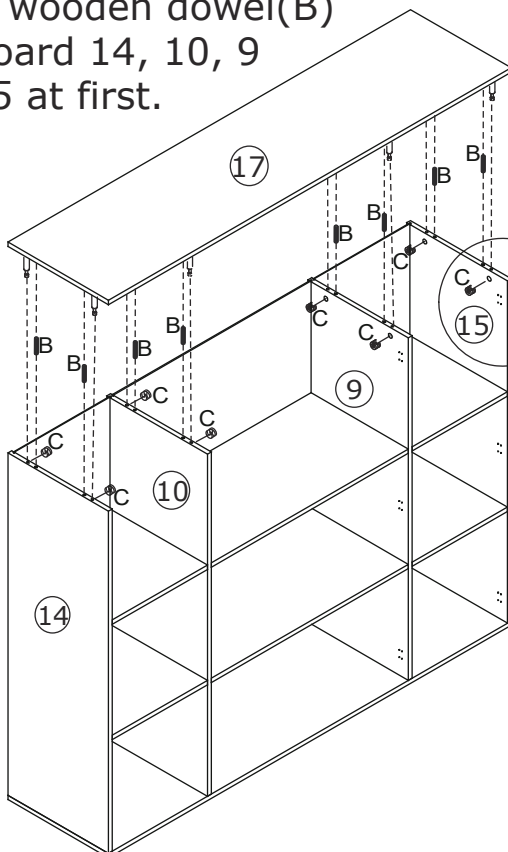

Cover board 17 to the top, add cam lock(C) into board 14,10,9,15 and turn clockwise to tighten as shown.

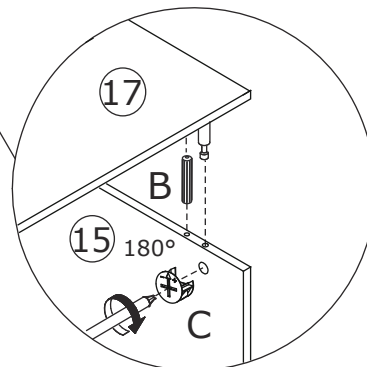

25

B x 8



Ø8 x 30 mm

C x 8



Ø15 x 9 mm

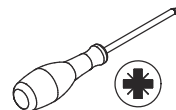

Insert wooden dowel(B) into board 3,4,5 and 6 at first.

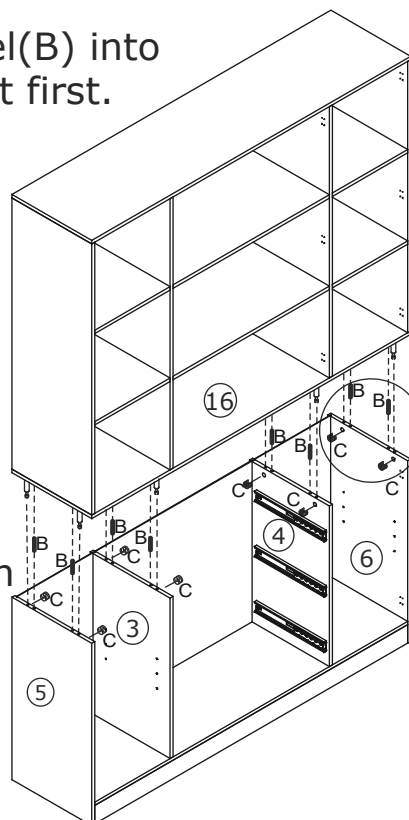

We suggest more than 2 people to assemble in this step.

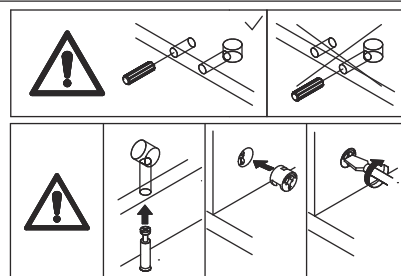

Connect the two components, add cam lock(C) into board 5, 3,4,6 and turn clockwise to tighten as shown.

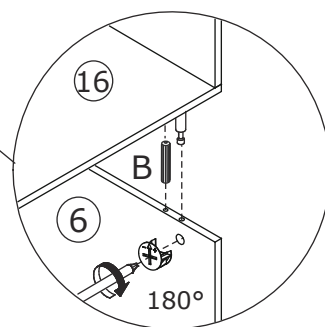

26

E x 2



F x 34



Ø 3.5 X 14 mm

G x 32

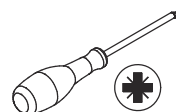

Insert buckle(G) into back slots and fix with screw(F) as shown.

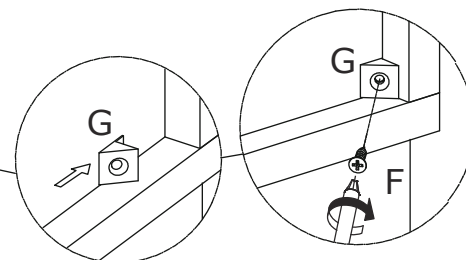
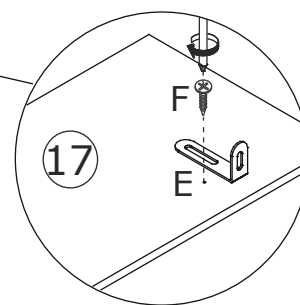
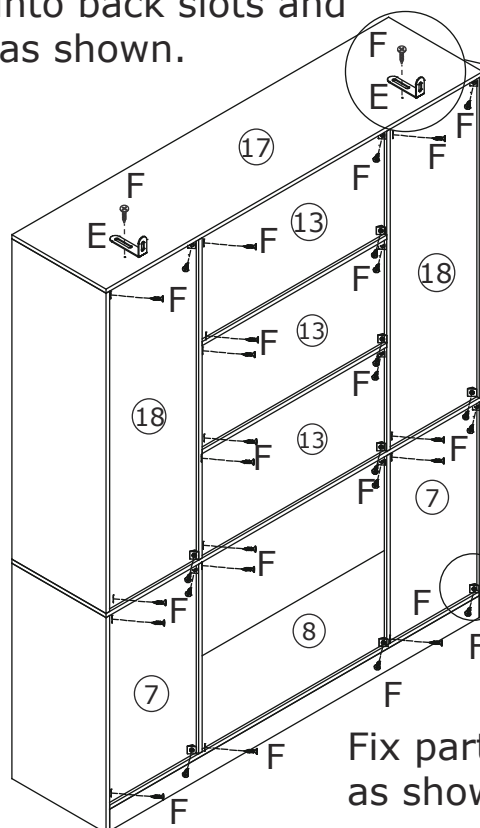

Fix part(E) to board 17 with screw(F) as shown.

27

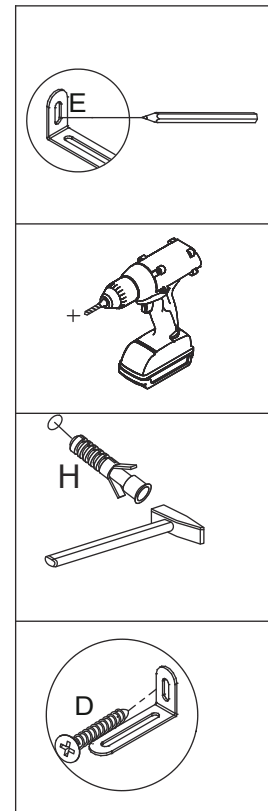
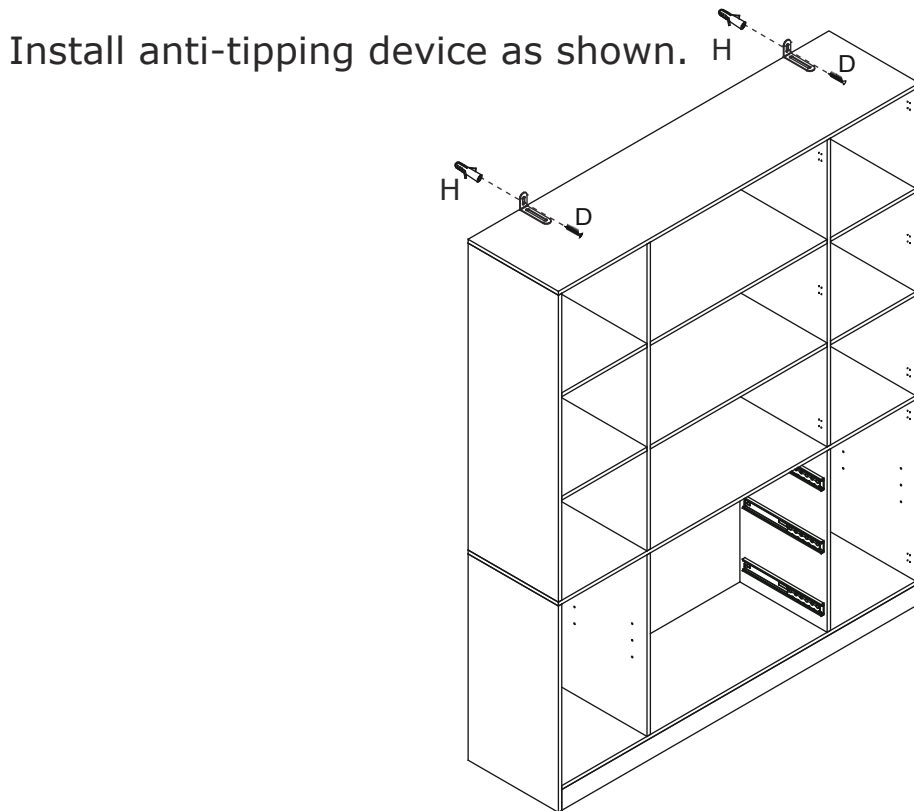
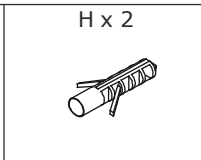
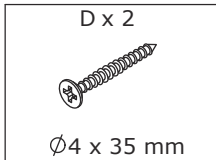

28

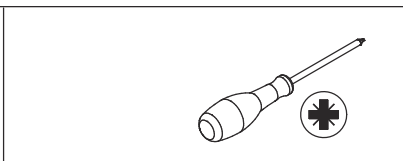
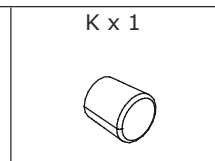
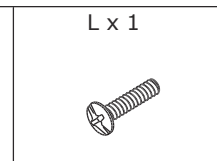
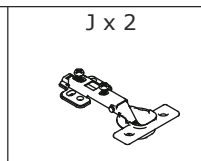
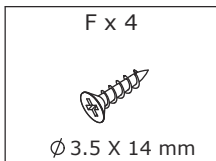



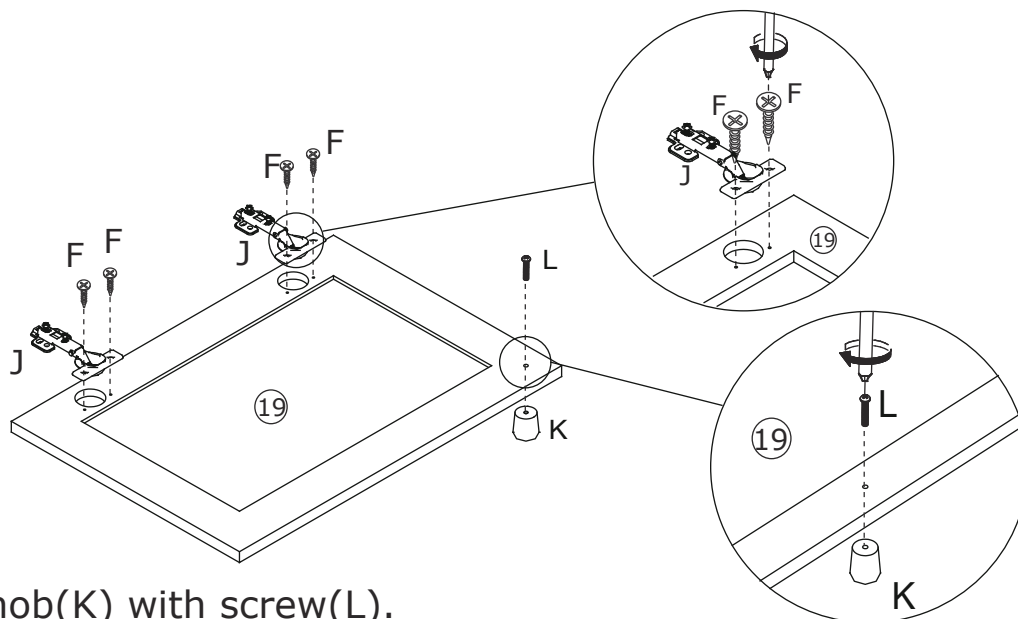
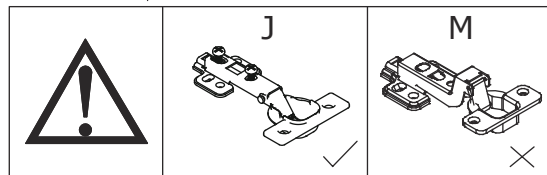

Fix hinge(J) to board 19 with screw(F) as shown.



Fix knob(K) with screw(L).

29

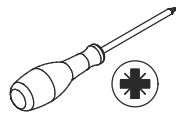

F x 4  Ø 3.5 X 14 mm	J x 2 	L x 1 	K x 1 	
---	--	--	---	---

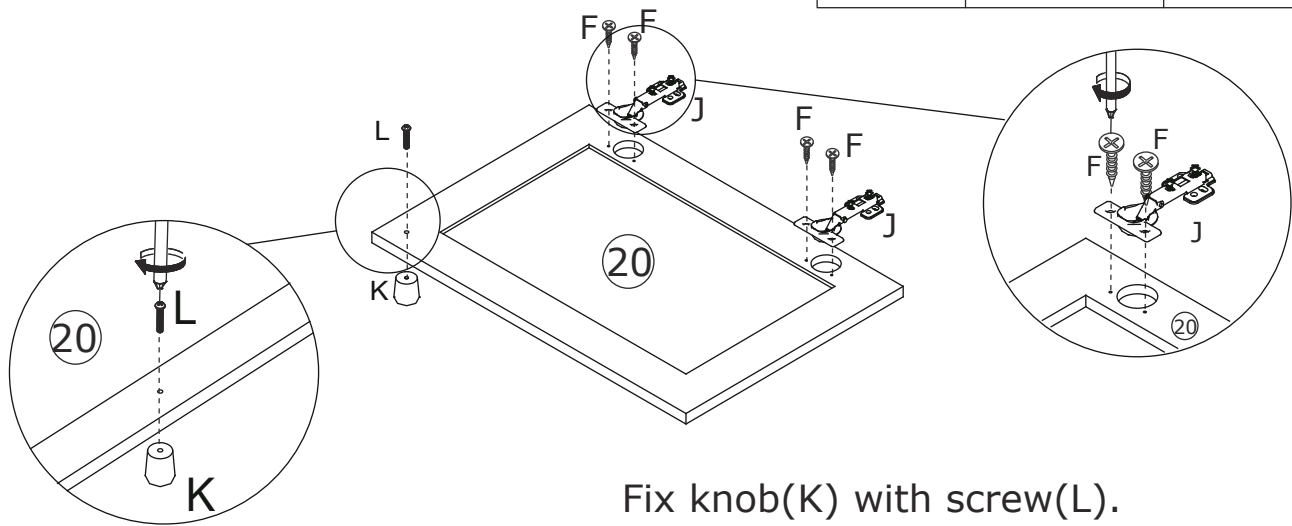
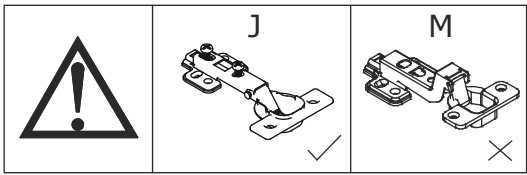
Fix hinge(J) to board 20 with screw(F) as shown.

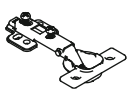

Fix knob(K) with screw(L).

30

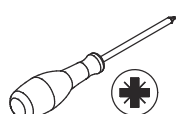
F x 12  Ø 3.5 X 14 mm	J x 6 	L x 2 	K x 2 	
--	--	--	---	---

Fix hinge(J) to board 21 with screw(F) as shown.

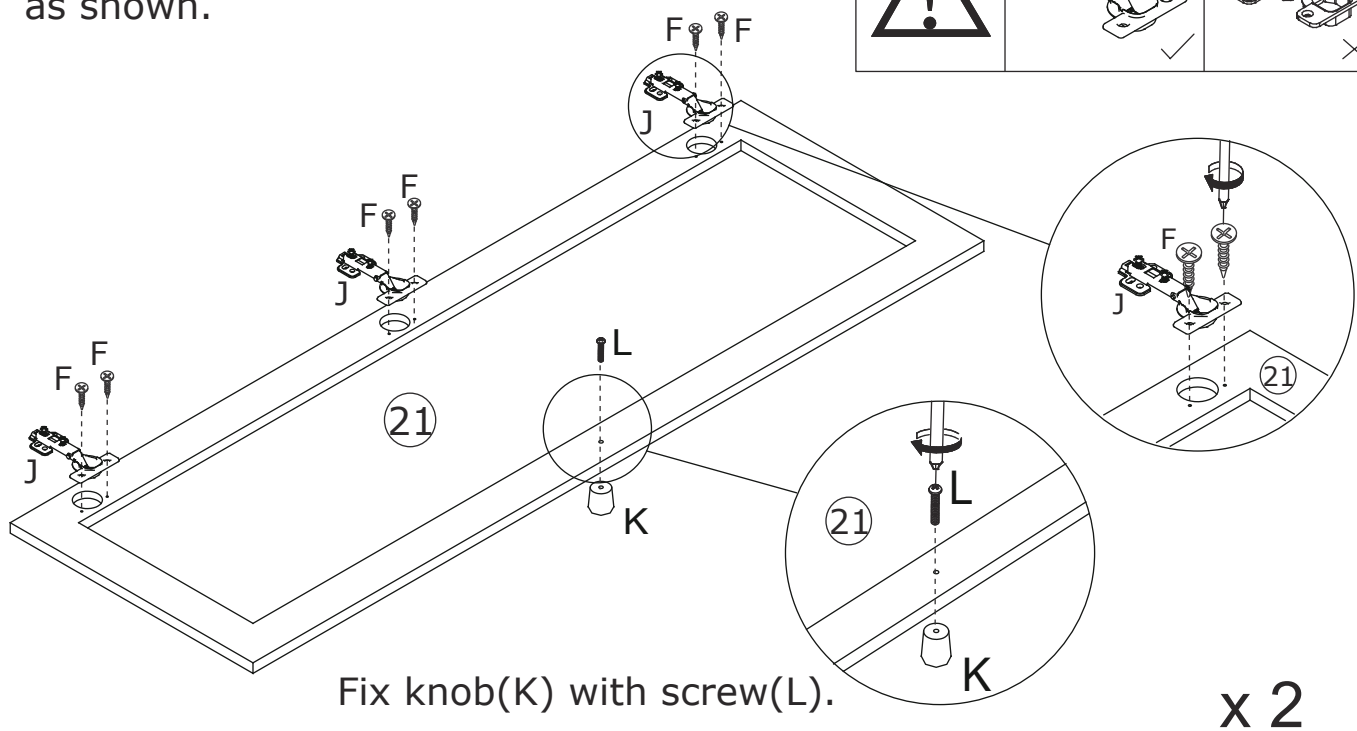
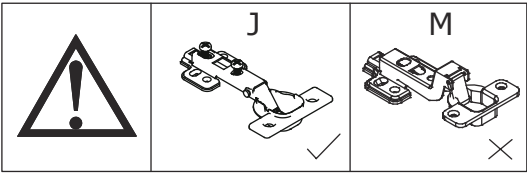

Fix knob(K) with screw(L).

x 2

31

F x 40



Ø 3.5 X 14 mm

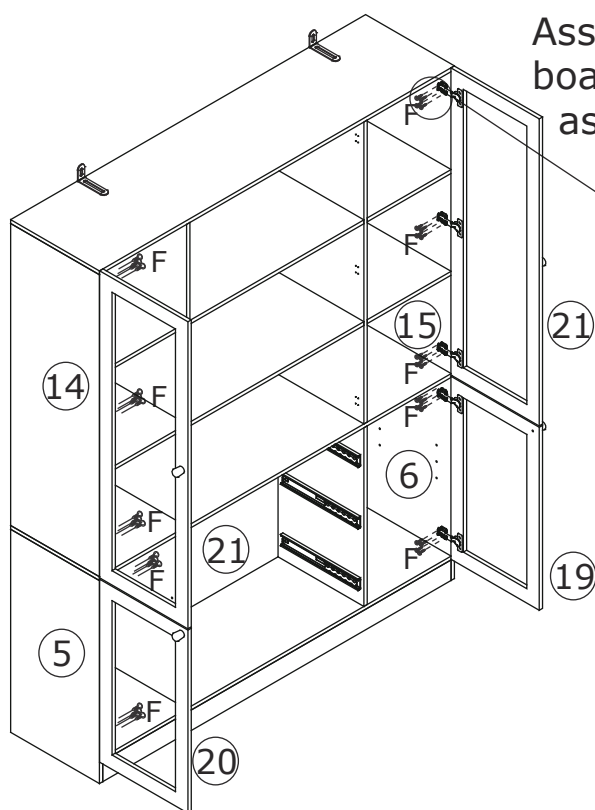
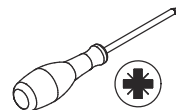

Assemble door 21, 20 and 19 to side boards by fixing hinge with screw(F) as shown.

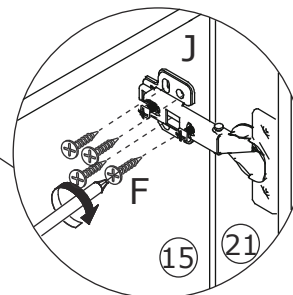

32

F x 12



Ø 3.5 X 14 mm

L x 2



M x 6



K x 2

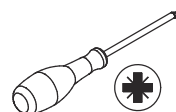

Fix hinge(M) to another two board 21 with screw(F) as shown.

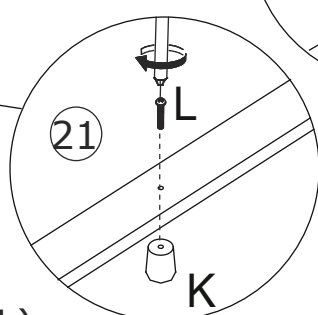
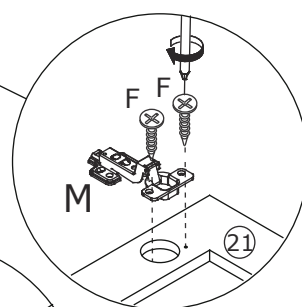
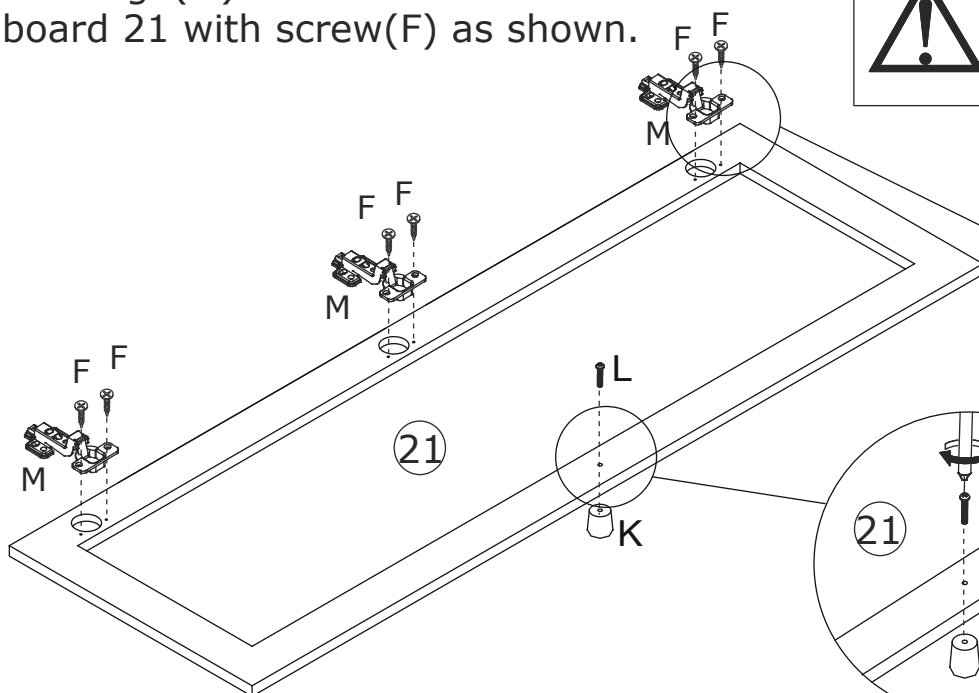
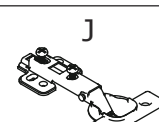
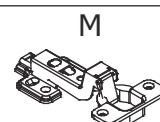

Fix knob(K) with screw(L).

x 2

33

F x 24



Ø 3.5 X 14 mm

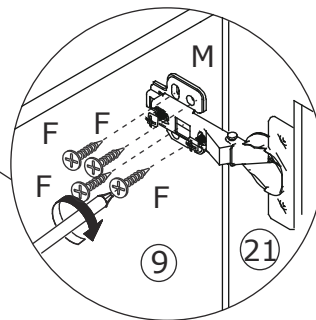
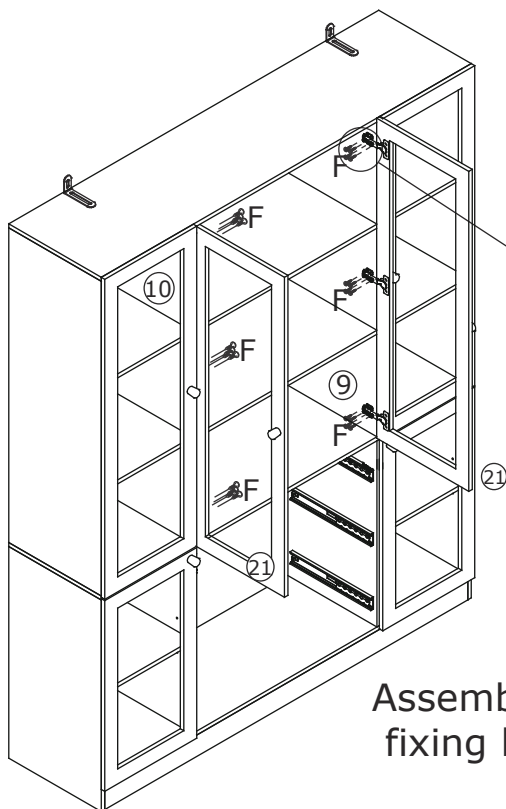
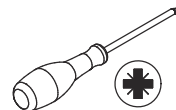

Assemble door 21 to middle boards by fixing hinge with screw(F) as shown.

34

Q x 12



Ø 3 X 12 mm

P x 6

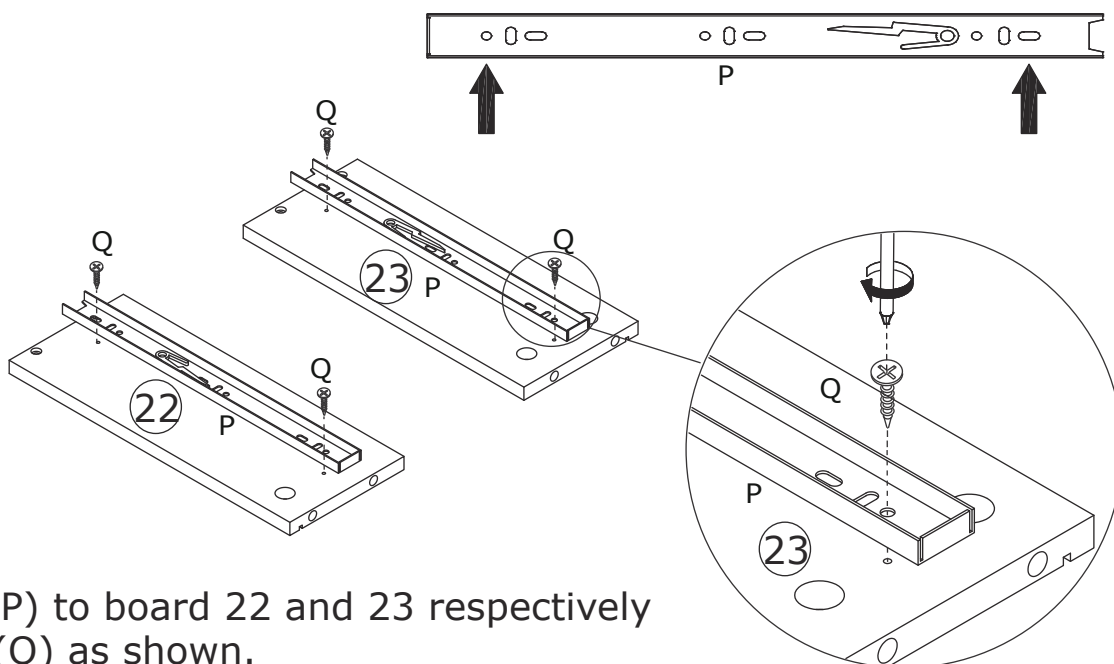
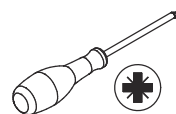
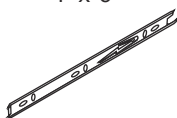

Fix runner(P) to board 22 and 23 respectively with screw(Q) as shown.

x 3

35

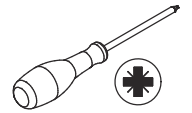
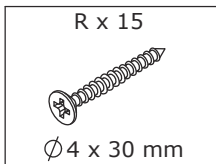

Fix board 22, 25 and 23 to board 24 with screw(R) as shown.

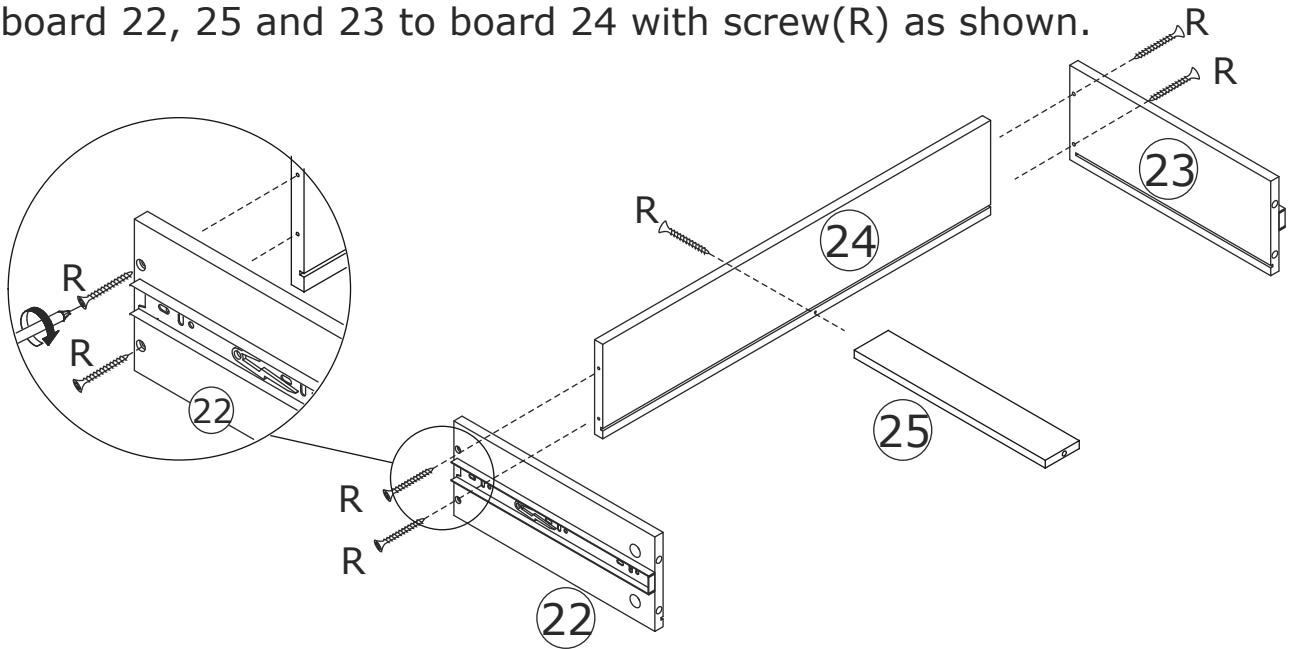

x 3

36

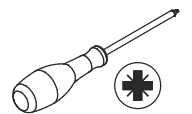
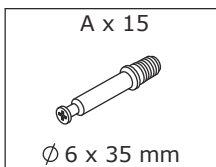

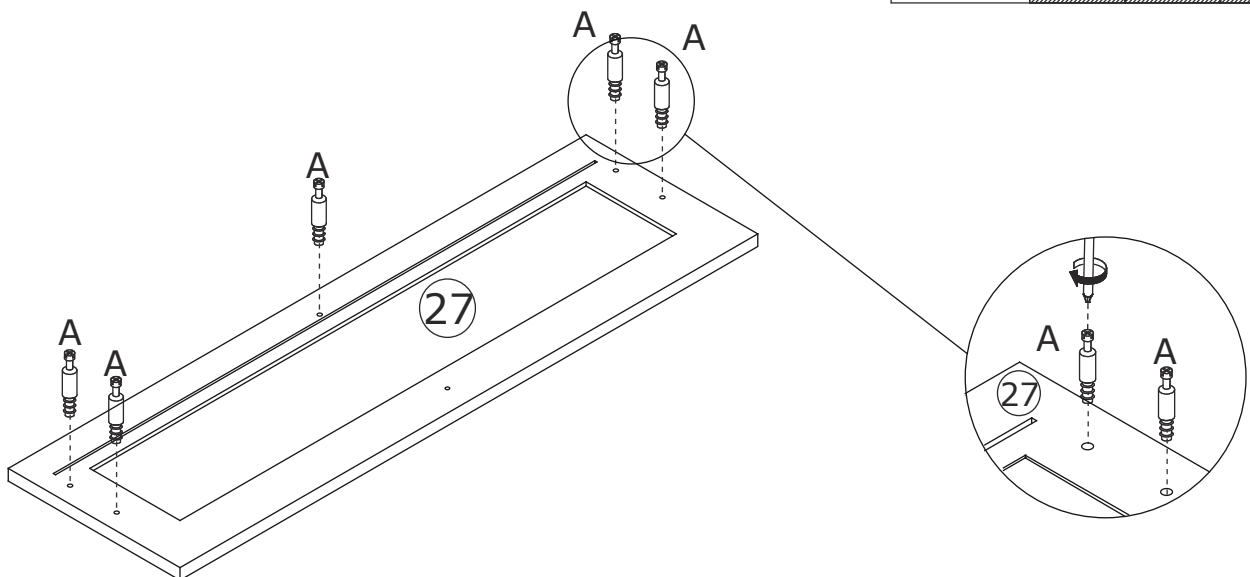
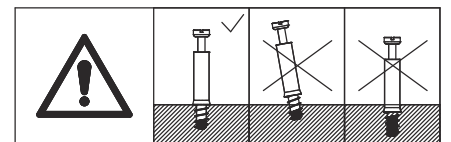

Screw eccentric rod(A) into board 27.



x 3

37

<p>C x 15</p>  <p>Ø15 x 9 mm</p>	<p>L x 3</p> 	<p>K x 3</p> 	
---	--	--	--

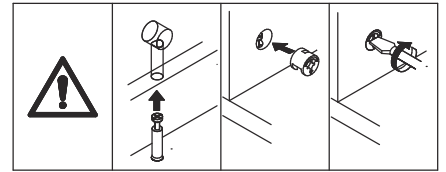

Insert board 26 along grooves as shown.

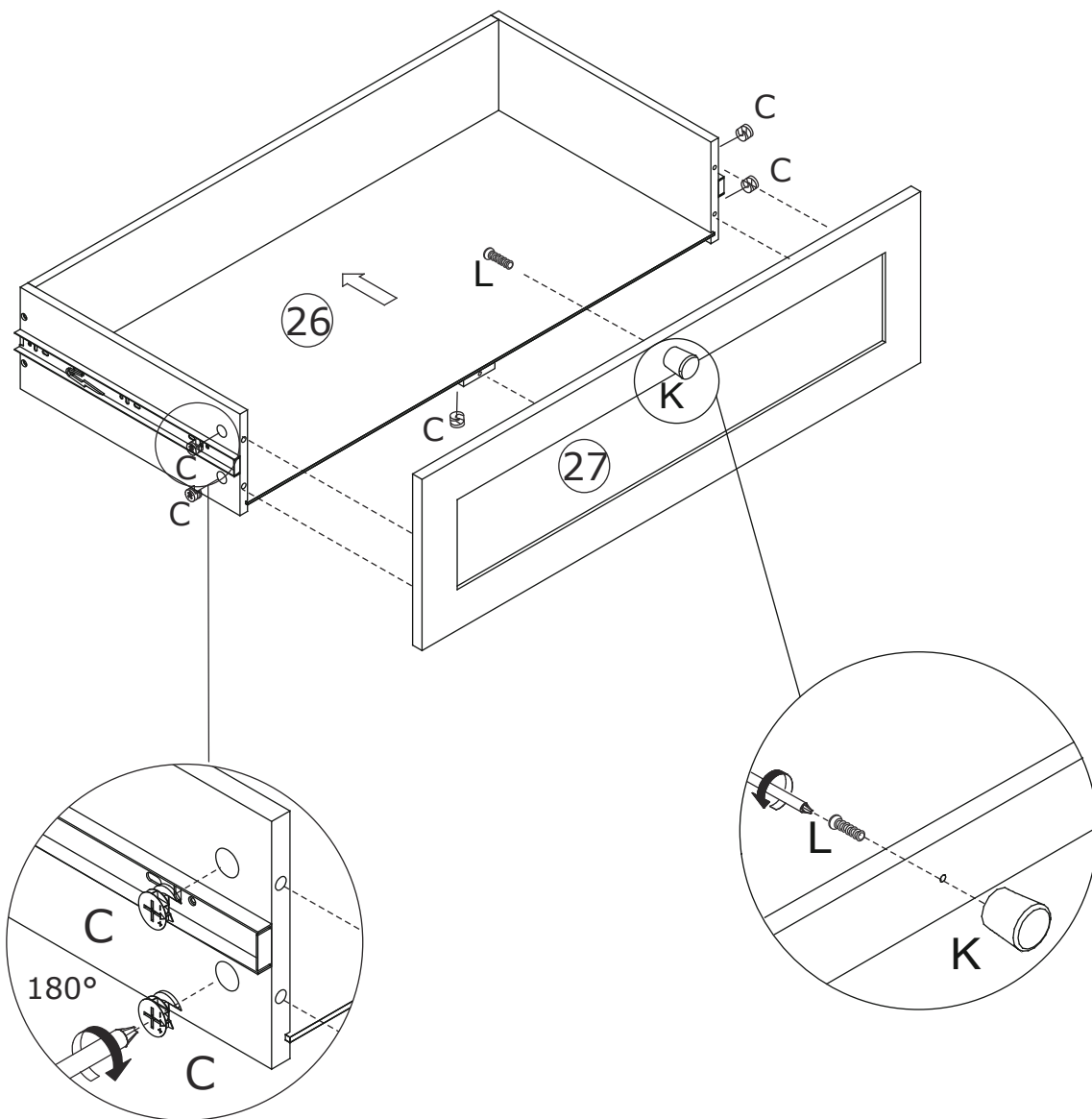

Attach board 27 to the component, turn cam lock(C) clockwise to tighten as shown.

x 3

38

Insert drawers in.

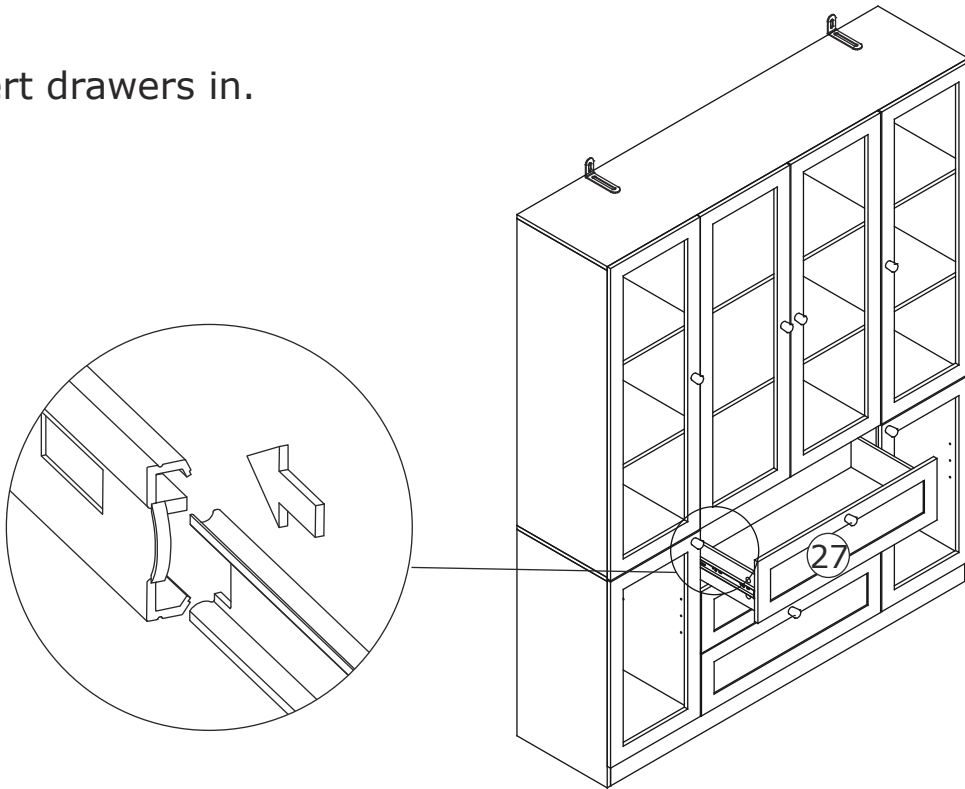

39

N x 8



Insert layer pin(N) into, place shelf board 28 in.

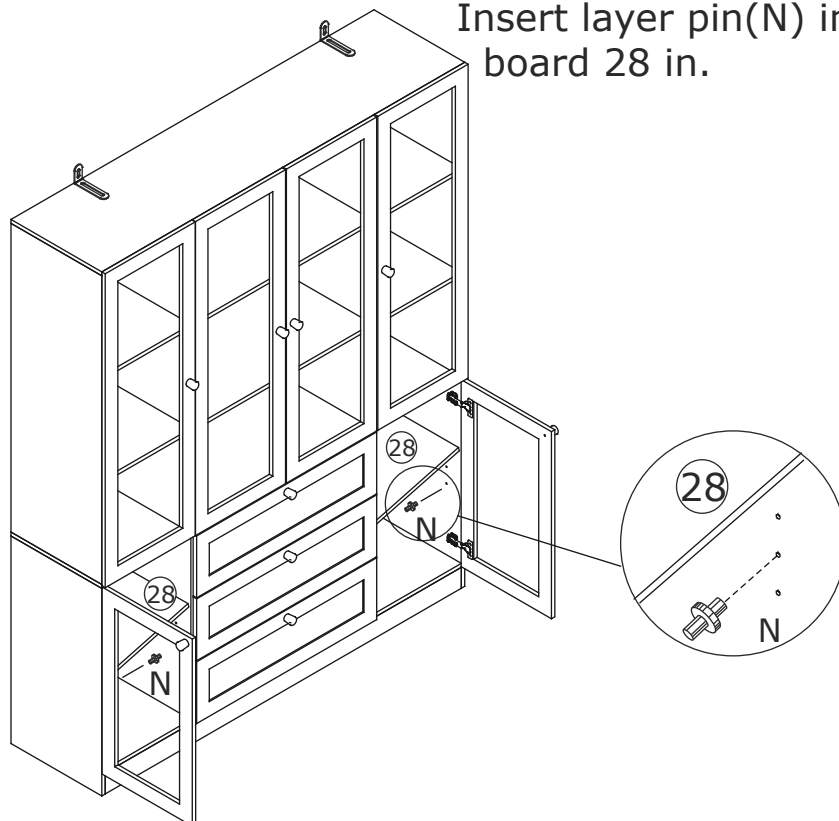

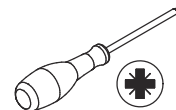

If doors are still not aligned if the hinges are properly correctly, please watch the video.

<https://youtu.be/n0Lb36SoODM>

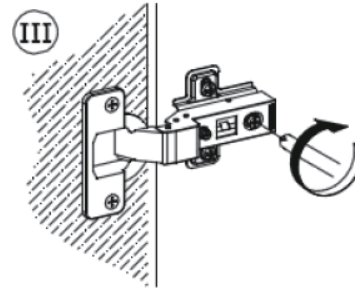
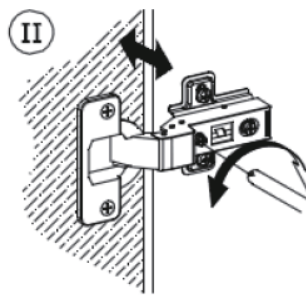
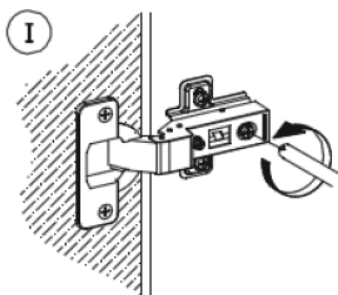
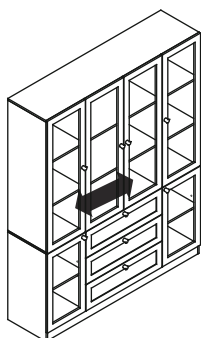
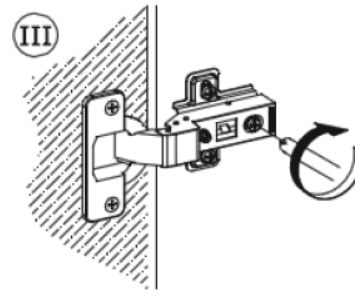
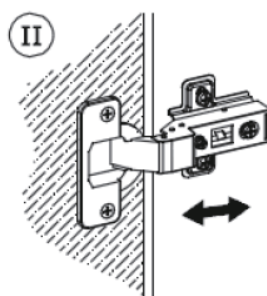
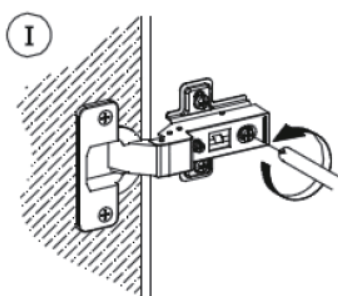
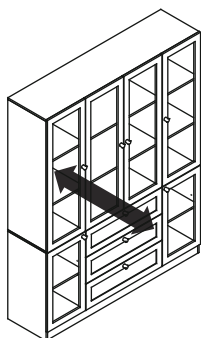
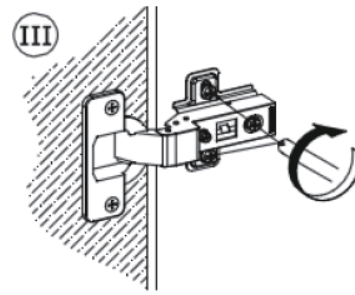
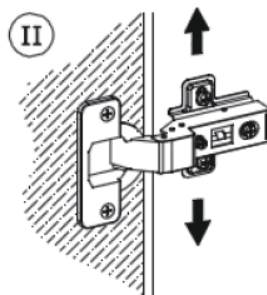
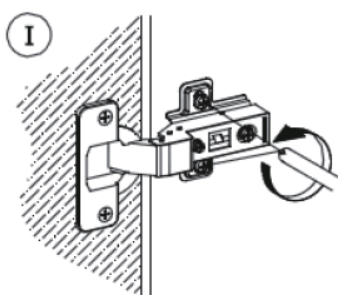
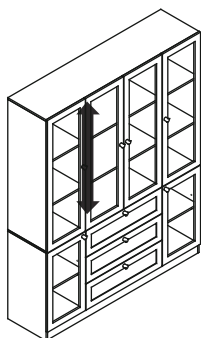
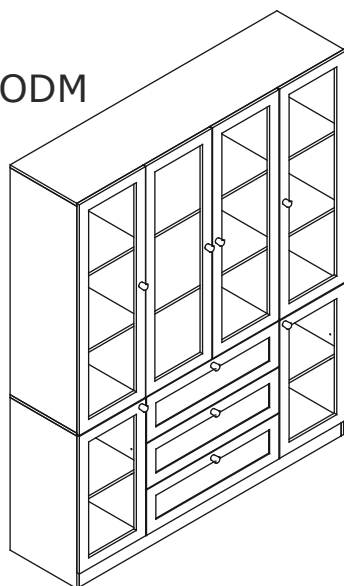

WARRANTY

WARRANTY CLAIMS

- There is a 30-day warranty for broken furniture or any other problems that do not work properly. The warranty will start from the date of purchase which must be verified by proof of purchase.
- Before making a claim, we may be able to answer your query, simply call us. Please leave your purchase order number, along with some details of the problem, if you want a replacement part. We will arrange within 48 hours. If there is out of stock, we will reply with a shipping date.
- The product must be used in accordance with the instructions provided. For health reasons.
- For other reasons, if the furniture needs to be returned, it must be cleaned and dried and operated within 30 days of receipt.

Type of Warranty Claim

- Failure to follow the furniture instructions will invalidate the warranty. Attention please.
- Does not include damage during installation, but includes damage during transportation.

Scope of responsibility

- Shall not bear any responsibility for misuse or user damage and / or loss of parts during the installation of furniture.
- After using, the damage and scratches of the furniture are not covered by the warranty.

The Warranty Relates to All Bought in The Us and Covers The Following Areas

- Sheet parts: 1 month from the date of purchase.
- Electrical parts: 1 month from the date of purchase.

RETURNS

CHANGED YOUR MIND AND NEED TO RETURN YOUR ITEM?

PLEASE FOLLOW THE BELOW INSTRUCTIONS:

- If you have purchased and have simply changed your mind, follow the retailer's instructions for returns.

DEFECTIVE ITEMS

- If your item is defective in any way, i.e. it doesn't work but you can't identify why, in the first instance, please call us.

DAMAGED ITEMS

- If you receive an order with obvious shipping damage from the retailer, then we suggest the delivery is refused. If the delivery has been accepted and then shipping damage is found, please follow the specific instructions advised by the retailer.
In all circumstances please save all packaging material and paperwork for the order. Please be aware that if you dispose of packaging material or attempt to return the merchandise without contacting the fulfiller, you jeopardise your chances of making a claim, and you may not receive a credit for the return.

Display Cabinet

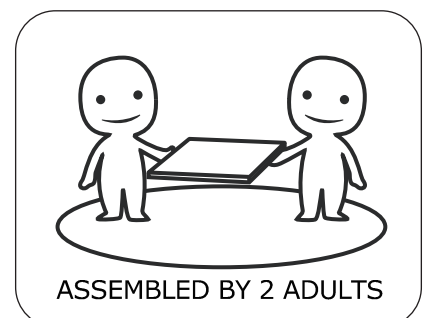
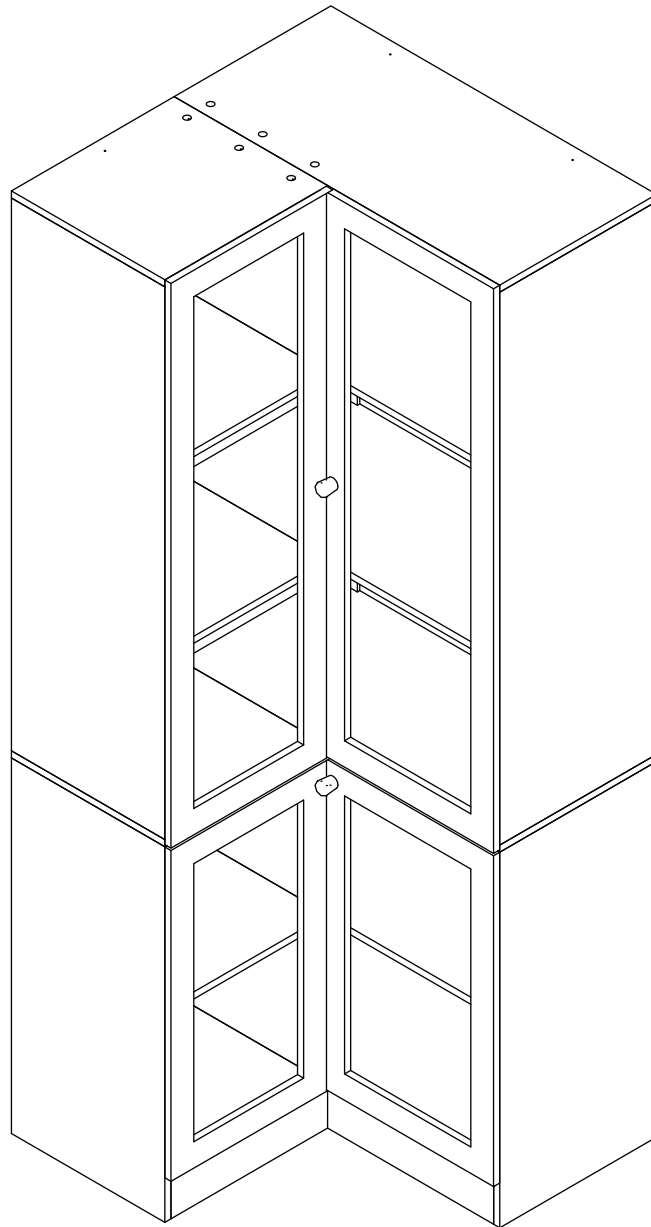

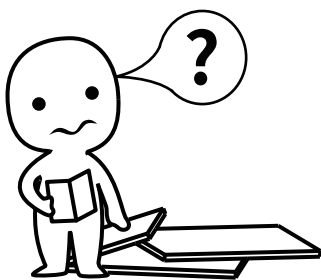

IMPORTANT INFORMATION!

please read the entire manual before starting to assemble and/or using this product. follow the manual thoroughly and keep it for further reference.

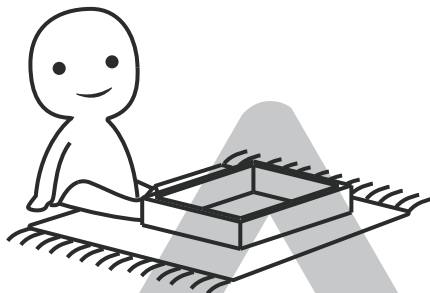
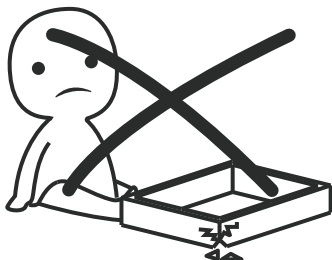

AVOID SCRATCHES!

In order to avoid scratching this furniture should be assembled on a soft layer-could be a rug.

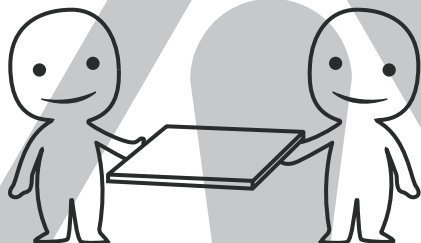

IMPROVE EFFICIENCY !

Try to find a partner to install with you, which can speed up the installation efficiency and shorten the time.

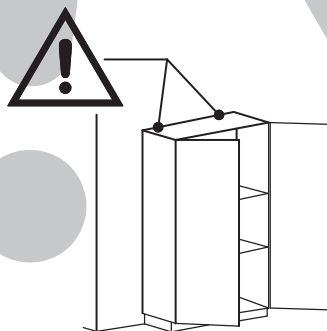
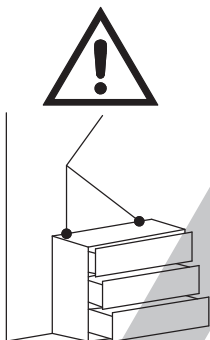

ANTI-TOPPLE WARNING !

Overturned furniture can cause serious or fatal crush injuries. To prevent tipping over, be sure to use the wall attachment, if not included with this product. Please purchase the wall attachment that fit your wall. If unsure, seek professional advice. Please read and follow each step of the instructions carefully.

IMPORTANT !

It is important that any product which is assembled using any kind of screw is re-tightened 2 weeks after assembly, and once every 3 months - in order to assure stability through-out the lifespan of the product.

For regular maintenance and cleaning of the product, for the frame, please use a rag dipped in neutral detergent to fully wipe it, and then dry it with a clean rag. For glass materials, wipe with a rag dampened with water glass cleaner, and then dry with a dry rag.

Do not use an electric screwdriver, and do not use too much force when installing, because the board is easy to break.

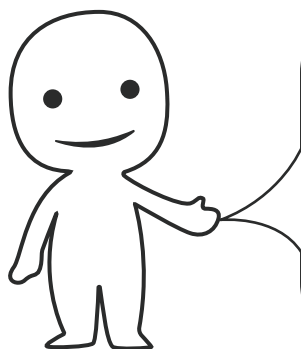

Please prepare the following tools

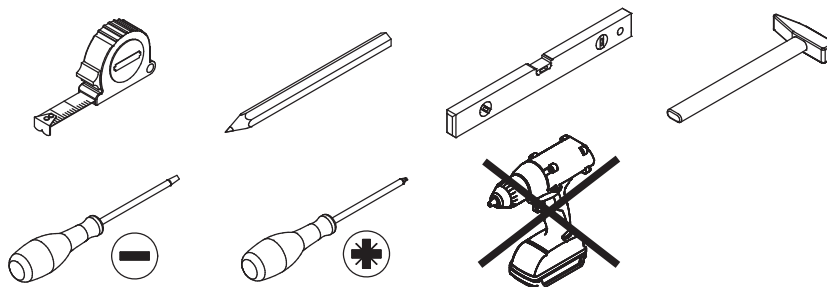

When installing, please carefully confirm whether each screw corresponds to the manual, accessories with similar shapes can be distinguished by size

<p>A x 61</p> <p>Φ6 x 35 mm</p>	<p>B x 69</p> <p>Φ8 x 30 mm</p>	<p>C x 97</p> <p>Φ15 x 9 mm</p>	<p>D x 17</p> <p>Φ4 x 35 mm</p>
<p>E x 18</p> <p>Φ6 x 64 mm</p>	<p>F x 103</p> <p>Φ3.5 x 14 mm</p>	<p>G x 3</p>	<p>H x 40</p>
<p>J x 3</p>	<p>K x 2</p>	<p>L x 2</p>	<p>M x 10</p>

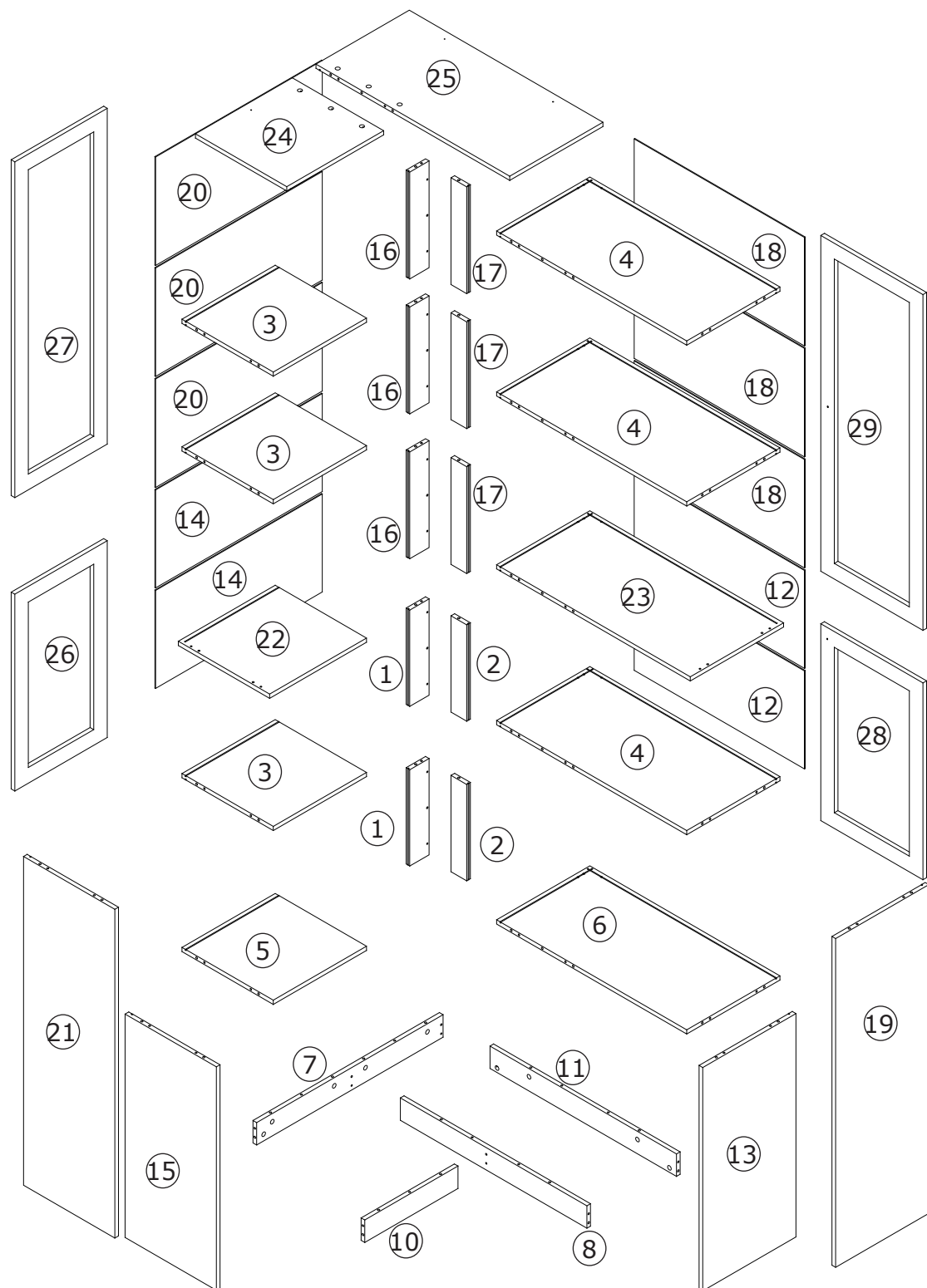

⚠ WARNING

Children have died from furniture tipover. To reduce the risk of furniture tipover:

- ALWAYS install tipover restraint provided.
- NEVER put a TV on this product.
- NEVER allow children to stand, climb or hang on drawers, doors, or shelves.
- NEVER open more than one drawer at a time.
- Place heaviest items in the lowest drawers.

*This is a permanent label.
Do not remove!*

1

B x 2



Φ8 x 30 mm

D x 4

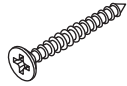

Φ4 x 35 mm

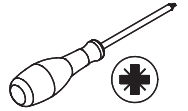

X 2

Attach board 1 to board 2 using wooden dowel(B), and fix with screw(D) as shown.

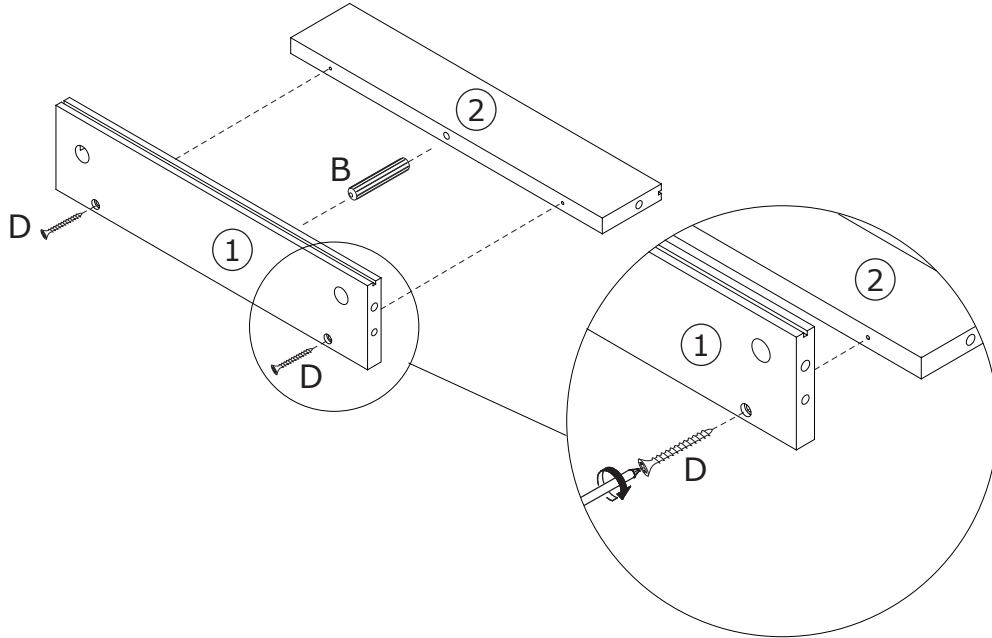

2

B x 6



Φ8 x 30 mm

C x 16



Φ15 x 9 mm

E x 9



Φ6 x 64 mm

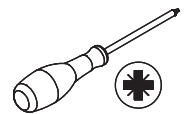

X 3

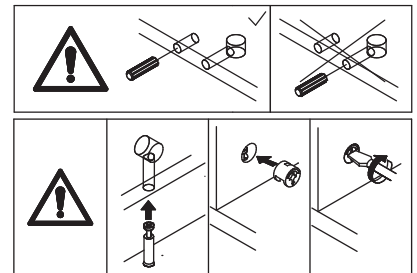
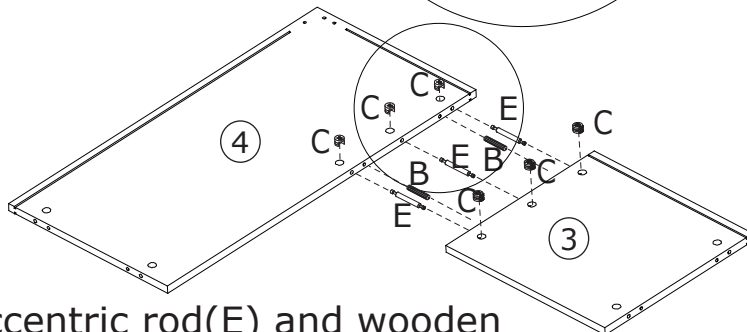
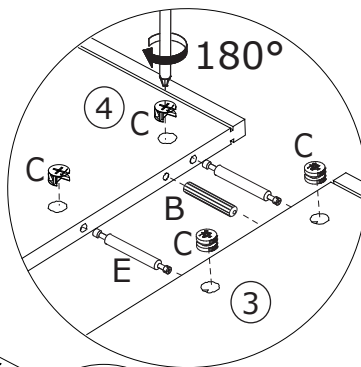

Screw eccentric rod(E) and wooden dowel(B) into board 4 at first.
Connect board 4 to board 3, add cam lock(C) into board 3,4 and turn clockwise to tighten as shown.

3

A x 6
Φ6 x 35 mm

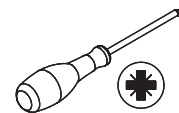

X 3

Screw eccentric rod(A) into board 4 with a screwdriver as shown.

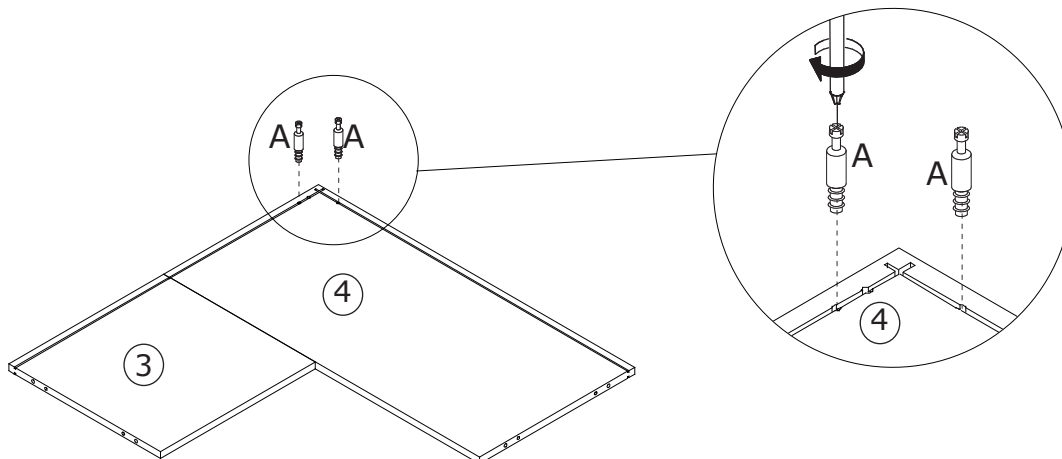
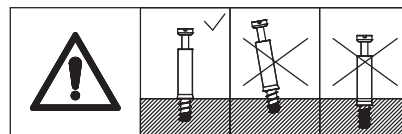

4

A x 2
Φ6 x 35 mm

B x 1
Φ8 x 30 mm

C x 2
Φ15 x 9 mm

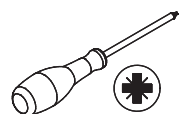

Connect board 1 and 2 to board 4 using wooden dowel(B), add cam lock(C) into board 1,2 and turn clockwise to tighten as shown.
Screw eccentric rod(A) into board 4 as shown.

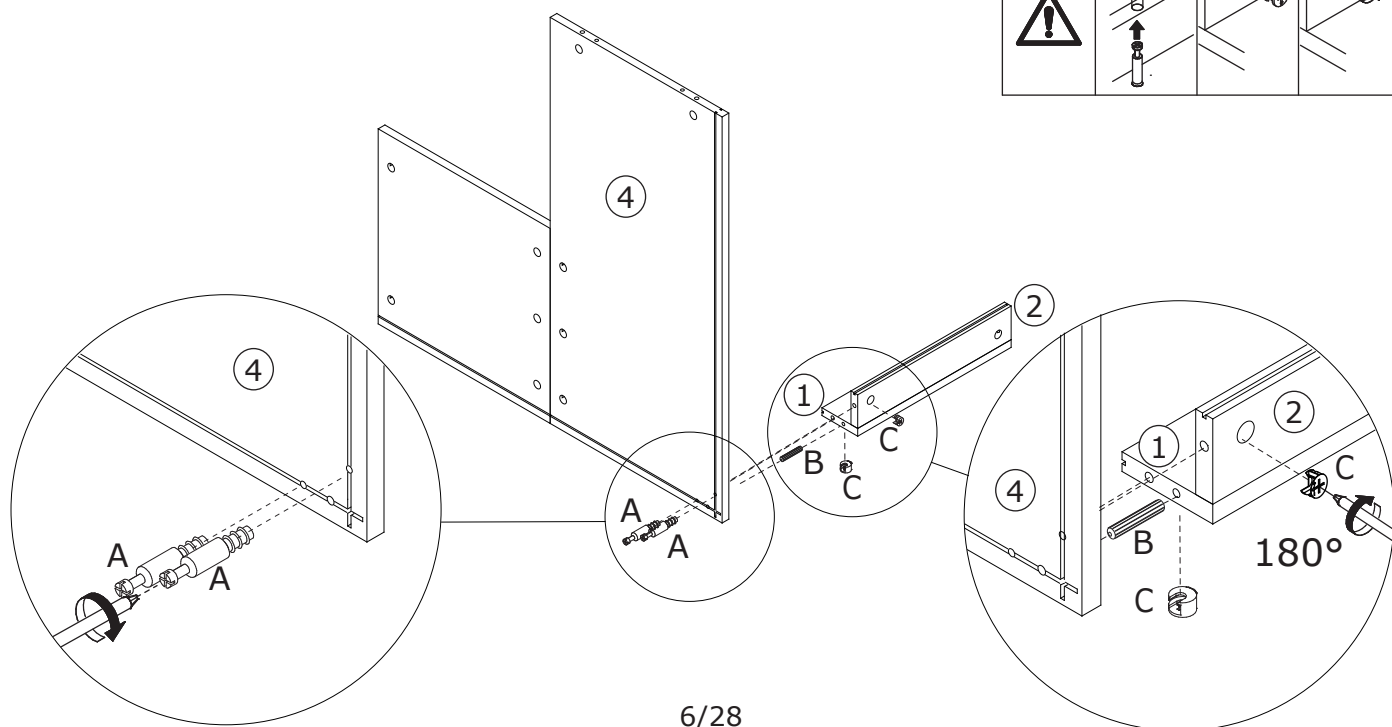
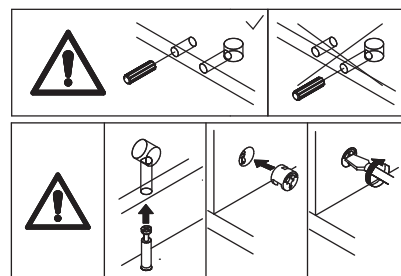

5

<p>B x 2</p>  <p>Φ8 x 30 mm</p>	<p>C x 6</p>  <p>Φ15 x 9 mm</p>	<p>E x 3</p>  <p>Φ6 x 64 mm</p>	
--	--	--	---

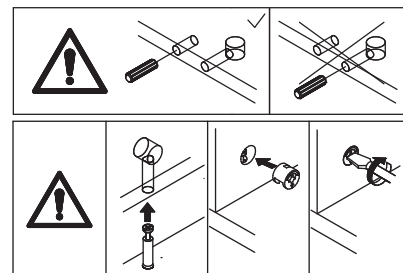
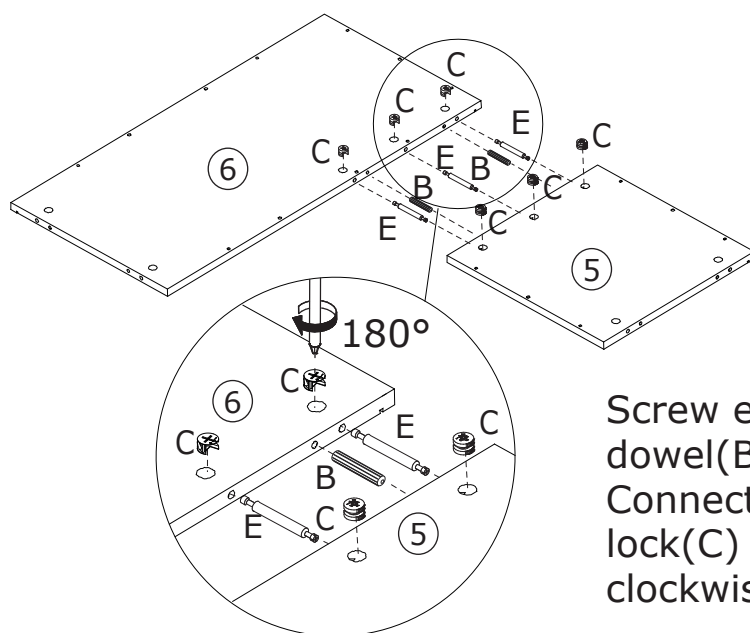

Screw eccentric rod(E) and wooden dowel(B) into board 6 at first. Connect board 6 to board 5, add cam lock(C) into board 5,6 and turn clockwise to tighten as shown.

6

<p>A x 2</p>  <p>Φ6 x 35 mm</p>	
--	---

Screw eccentric rod(A) into board 6 as shown.

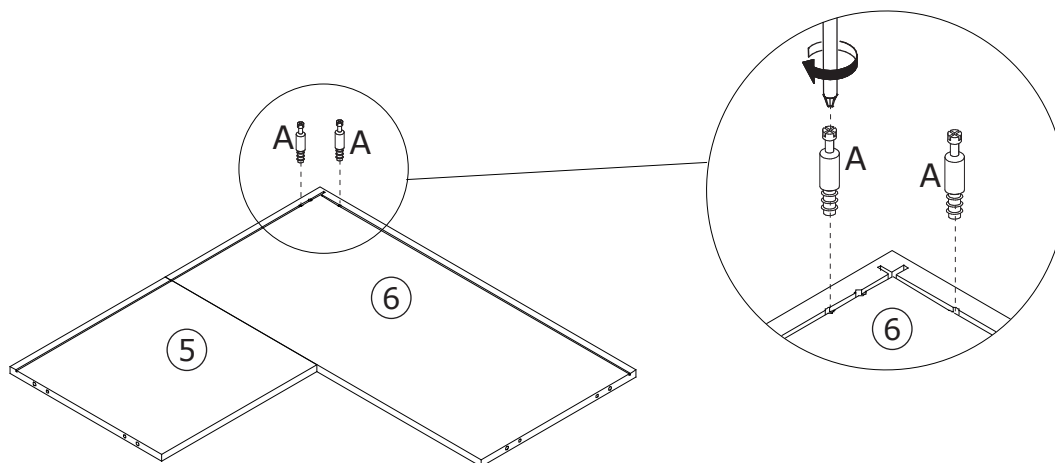
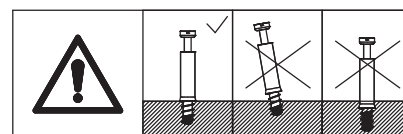

7

B x 2



Φ8 x 30 mm

C x 4



Φ15 x 9 mm

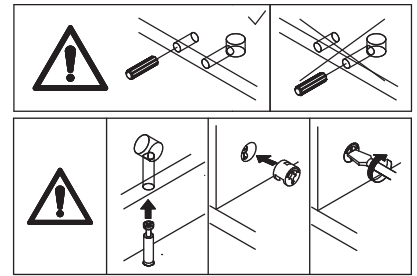
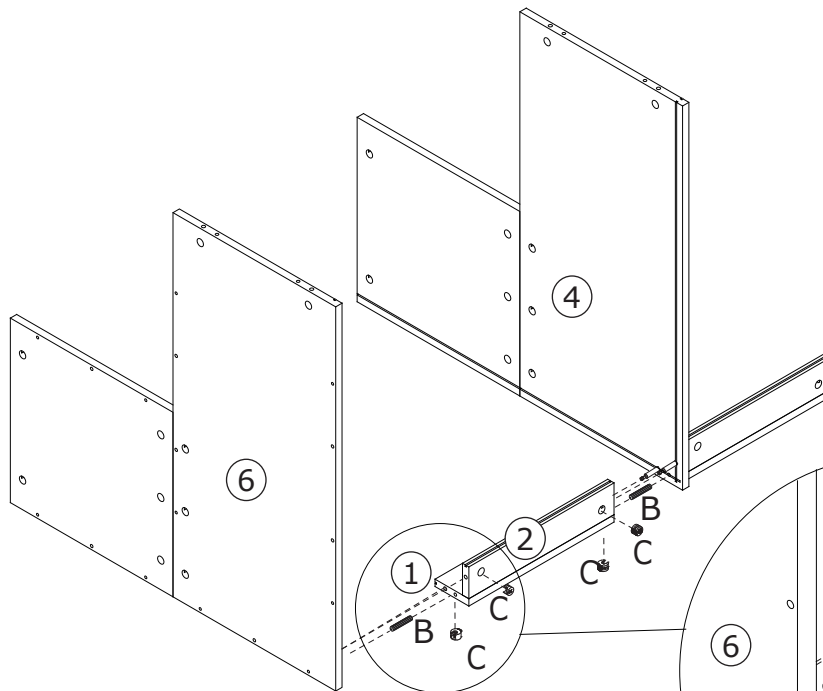
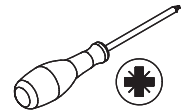

Connect board 1 and 2 to board 4 and 6 using wooden dowel(B), add cam lock(C) into board 1,2 and turn clockwise to tighten as shown.

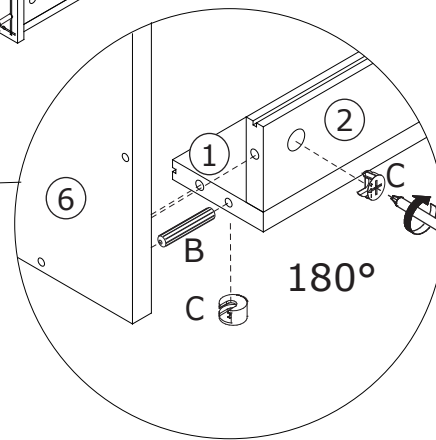

8

A x 10

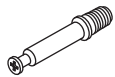

Φ6 x 35 mm

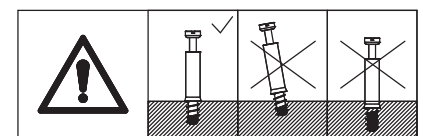
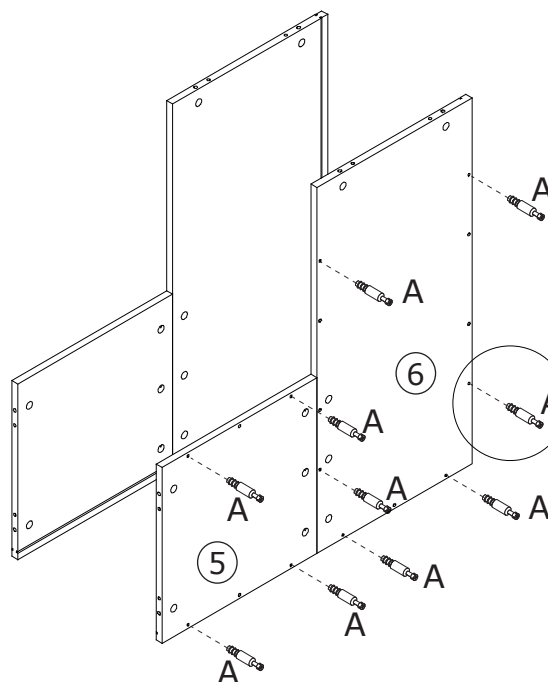
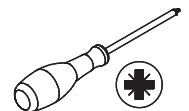

Screw eccentric rod(A) into board 5 and 6 as shown.

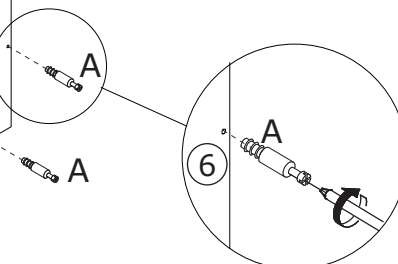

9

A x 3

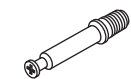

Φ6 x 35 mm



Screw eccentric rod(A) into board 7 and 8 as shown.

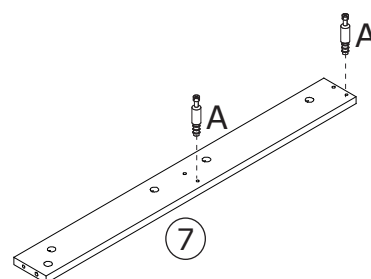
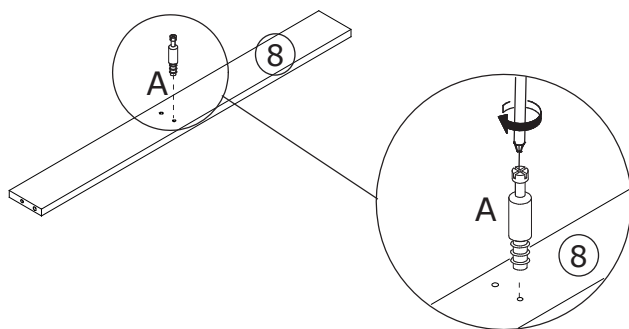
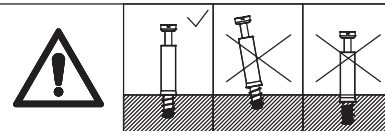

10

B x 3



Φ8 x 30 mm

C x 3



Φ15 x 9 mm

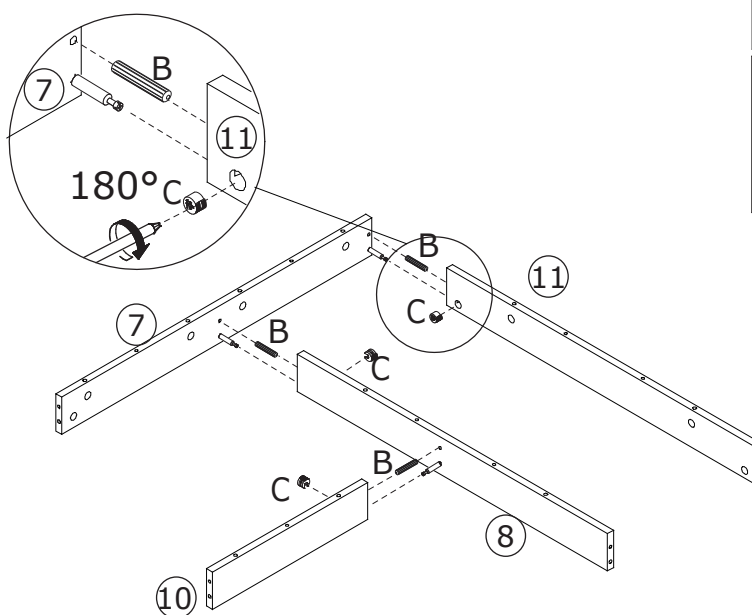
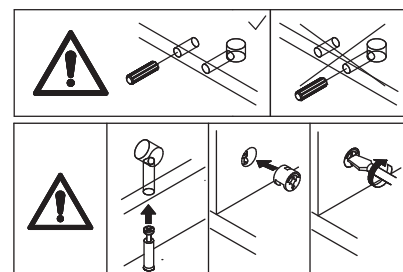

Connect board 7 and 10 to board 8 and 11 using wooden dowel(B), add cam lock(C) into and turn clockwise to tighten as shown.

11

B x 7



Φ8 x 30 mm

C x 10



Φ15 x 9 mm

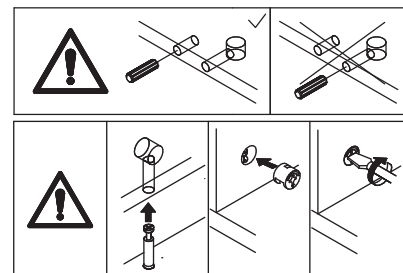
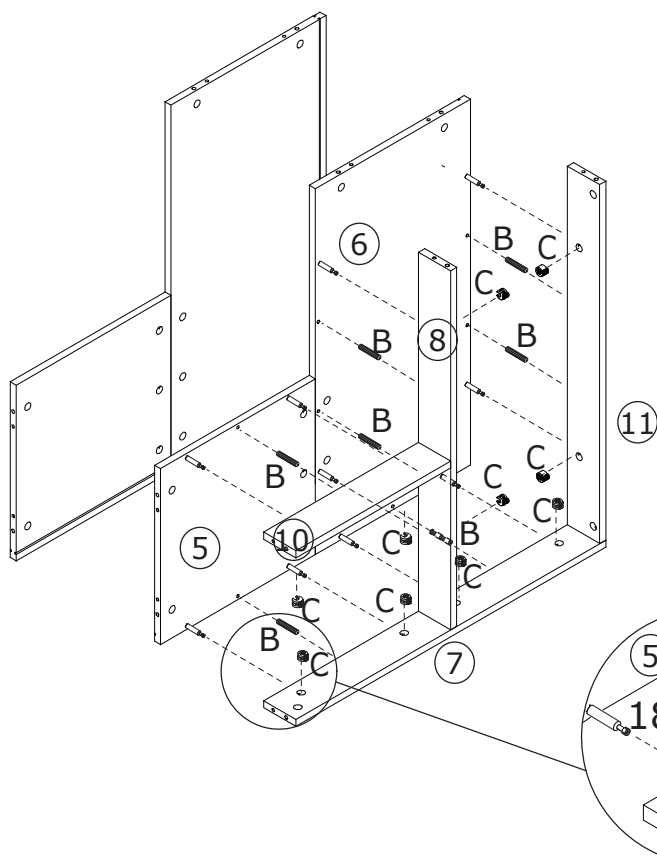
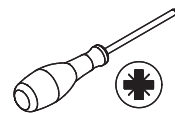

Attach the component to board 5 and 6 using wooden dowel(B), add cam lock(C) into and turn clockwise to tighten as shown.

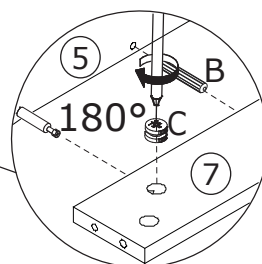

12

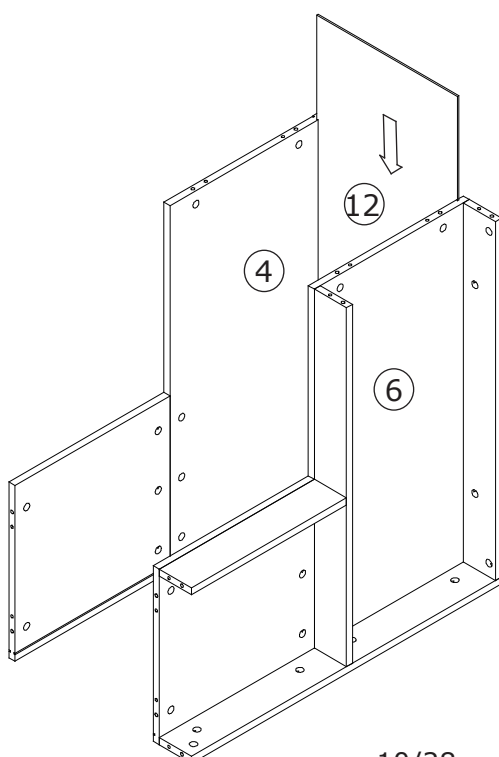

Insert back board 12 along available grooves as shown.

13

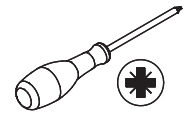
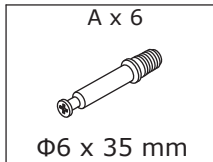

Screw eccentric rod(A) into board 13 as shown.

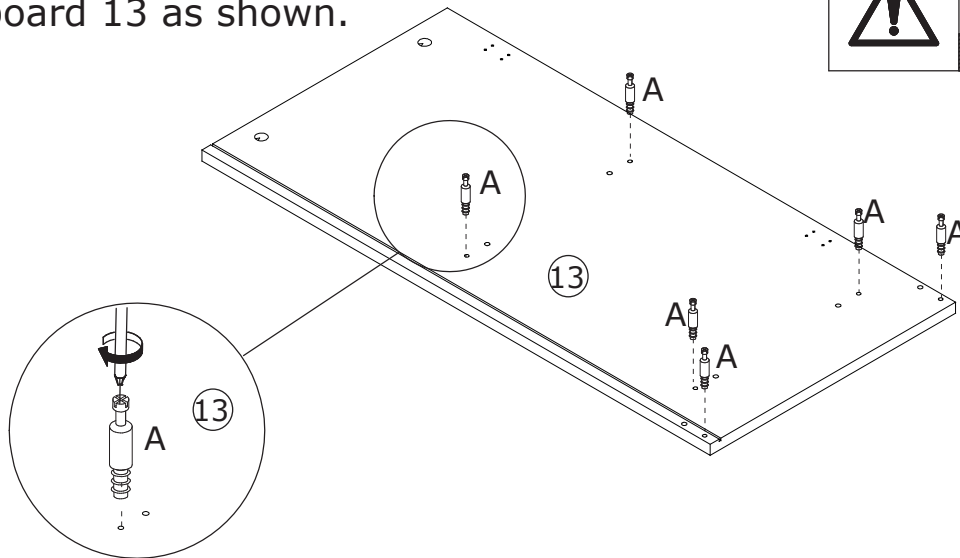
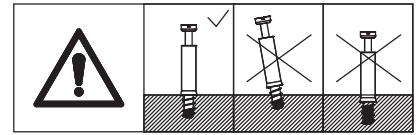

14

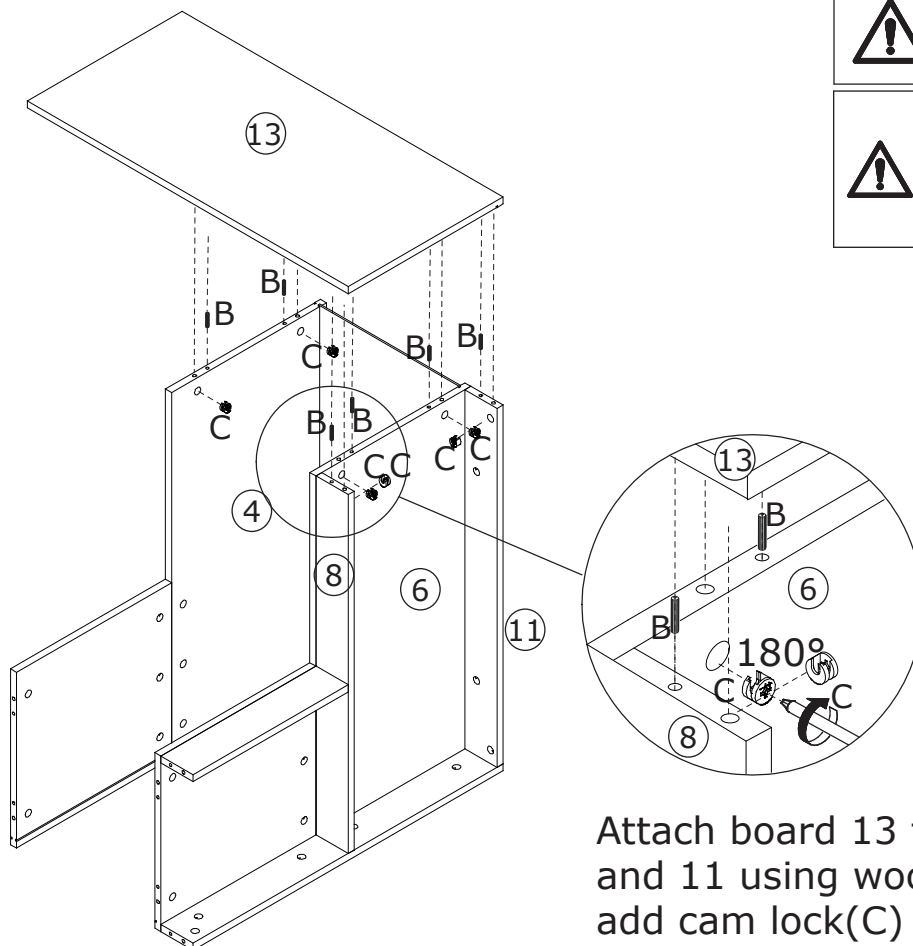
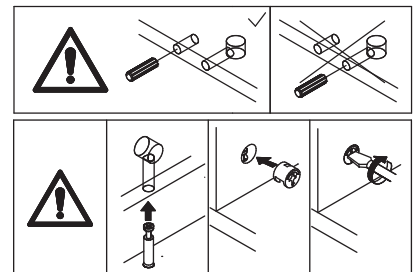
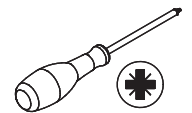
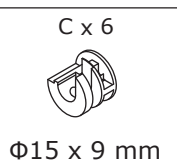
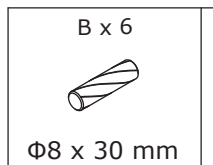

Attach board 13 to board 4, 8, 6 and 11 using wooden dowel(B), add cam lock(C) into and turn clockwise to tighten as shown.

15

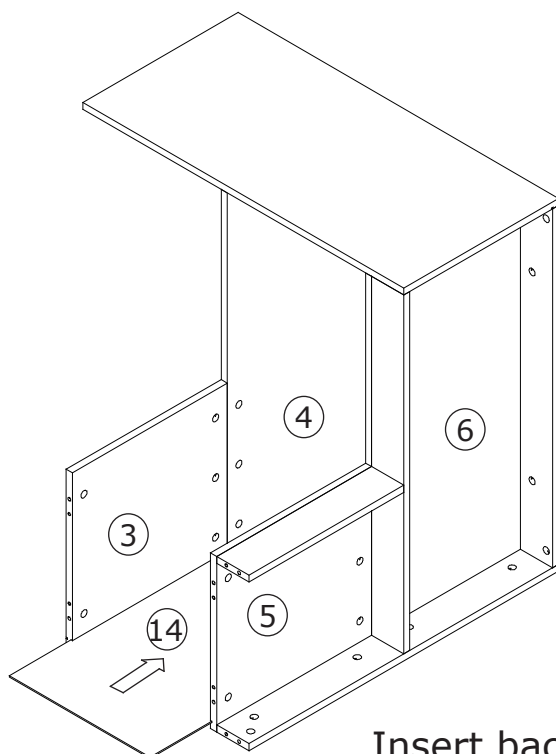

Insert back board 14 along available grooves as shown.

16

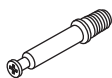
A x 6

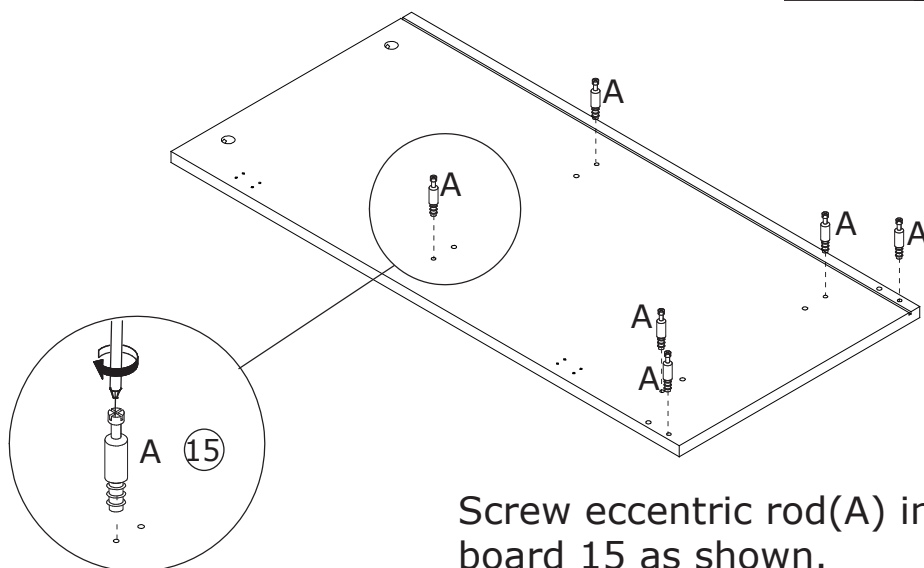
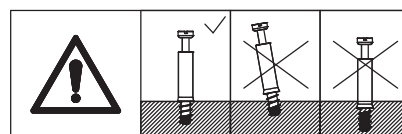
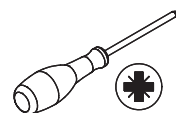
 Φ6 x 35 mm



Screw eccentric rod(A) into board 15 as shown.

17

B x 6



Φ8 x 30 mm

C x 6



Φ15 x 9 mm

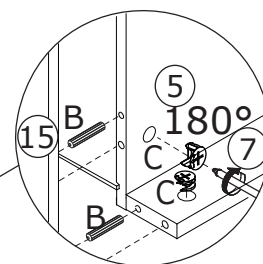
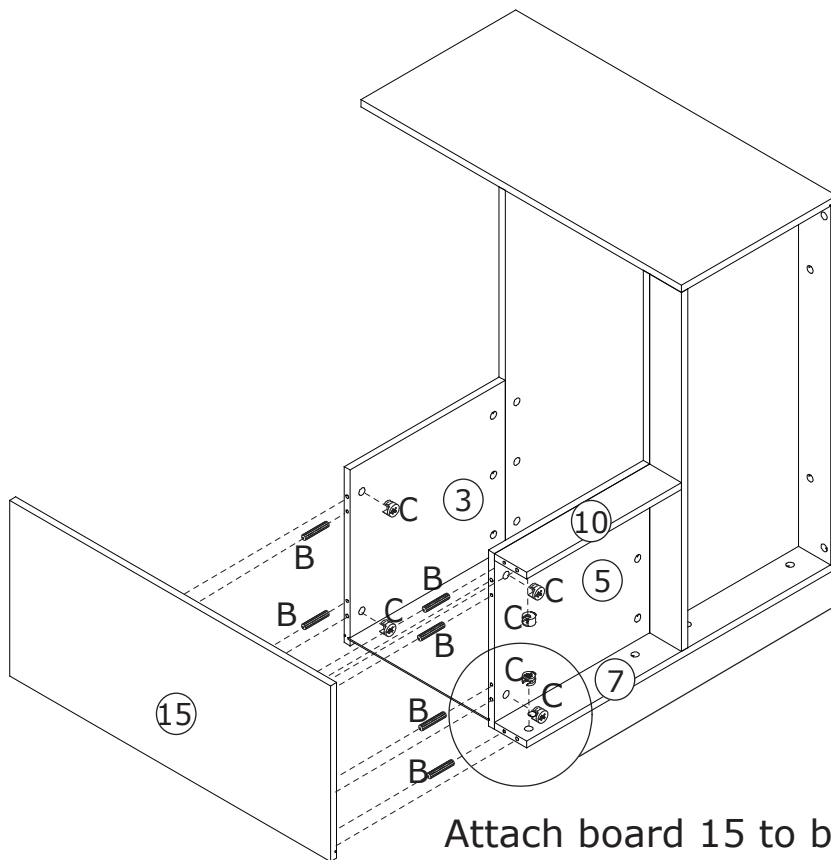
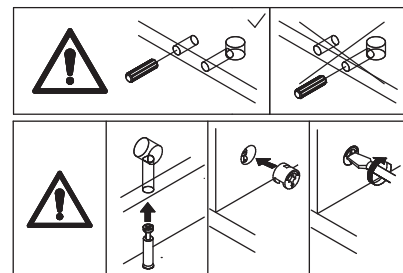
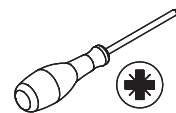

Attach board 15 to board 3, 7, 5 and 10 using wooden dowel(B), add cam lock(C) into and turn clockwise to tighten as shown.

18

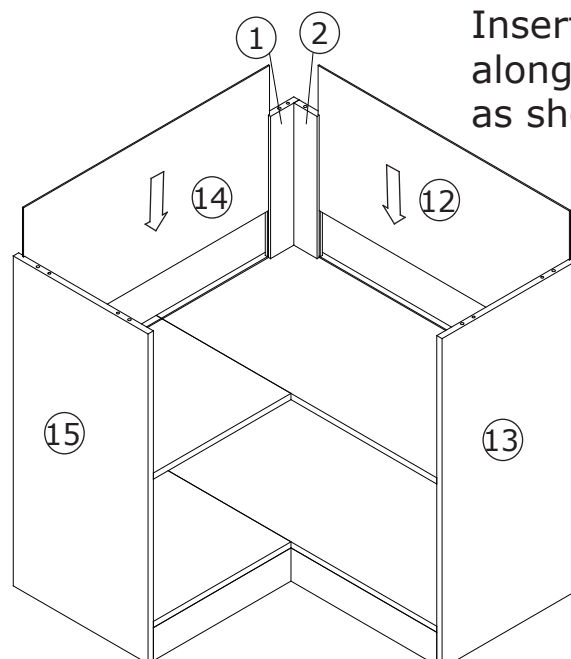

Insert back board 14 and 12 along available grooves as shown.

19

B x 3

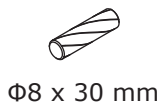

Φ8 x 30 mm

D x 6



Φ4 x 35 mm

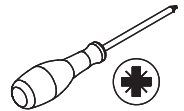

X 3

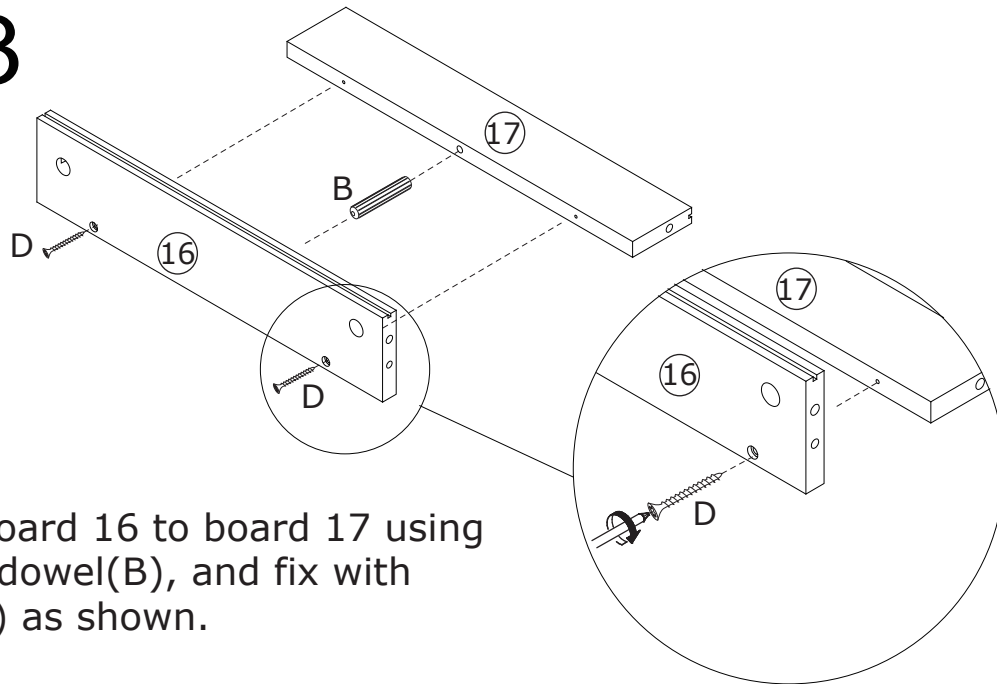

Attach board 16 to board 17 using wooden dowel(B), and fix with screw(D) as shown.

20

A x 4

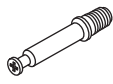

Φ6 x 35 mm

B x 2



Φ8 x 30 mm

C x 4



Φ15 x 9 mm

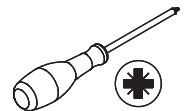

X 2

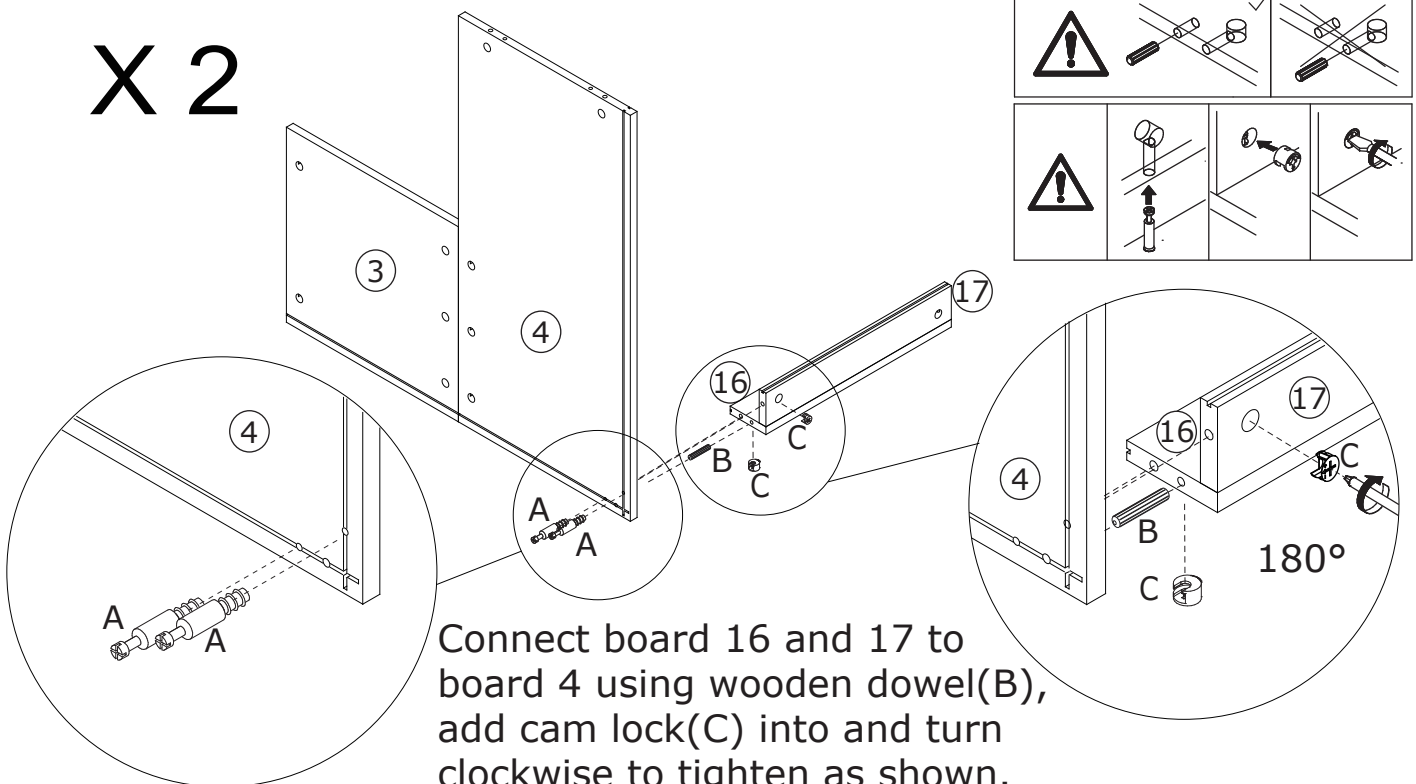

Connect board 16 and 17 to board 4 using wooden dowel(B), add cam lock(C) into and turn clockwise to tighten as shown. Screw eccentric rod(A) into board 4 as shown.

21

B x 2



Φ8 x 30 mm

C x 4



Φ15 x 9 mm

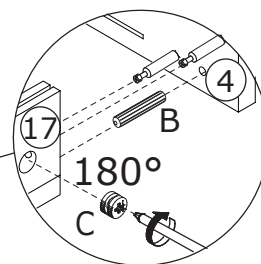
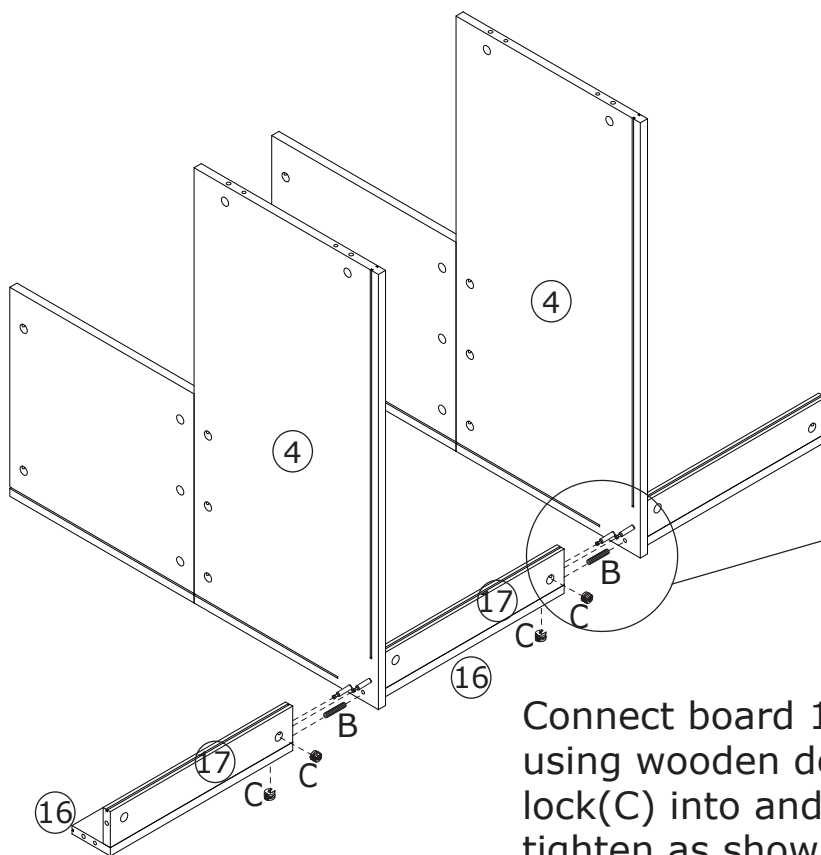
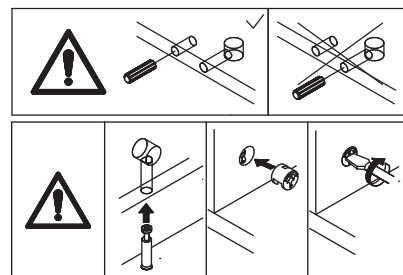

Connect board 16 and 17 to board 4 using wooden dowel(B), add cam lock(C) into and turn clockwise to tighten as shown.

22

Insert back board 18 along available grooves as shown.

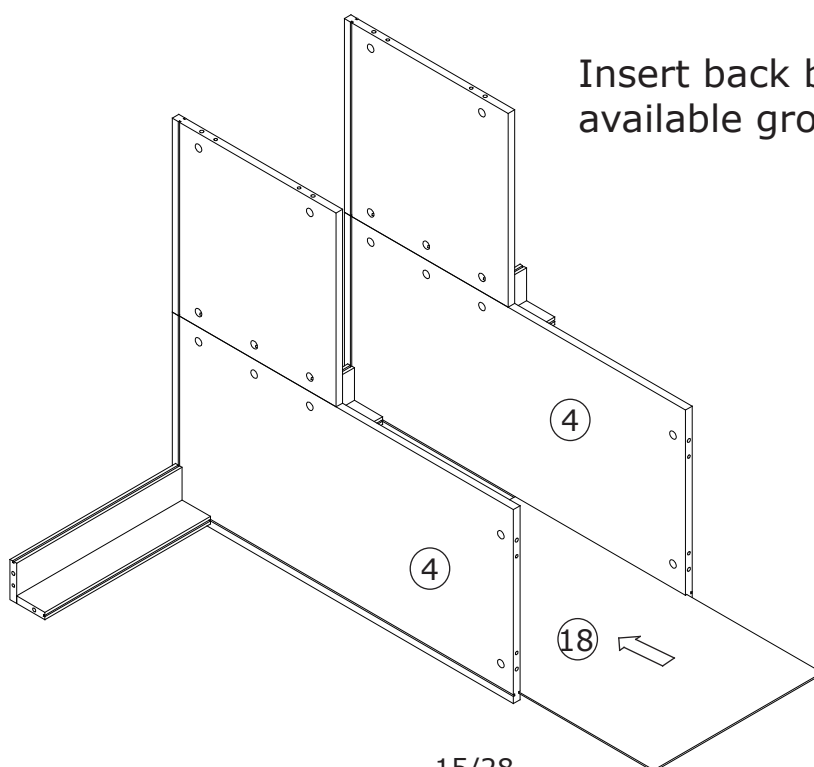

23

A x 4

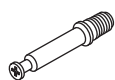

Φ6 x 35 mm

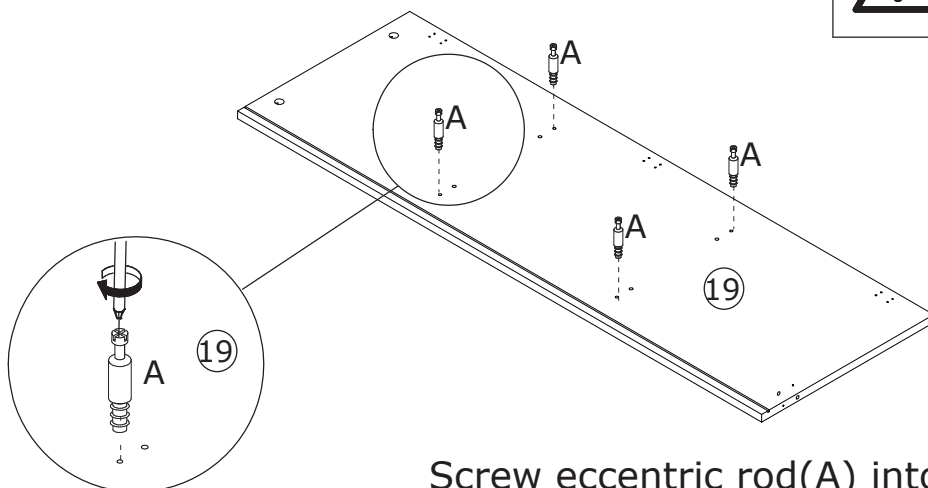
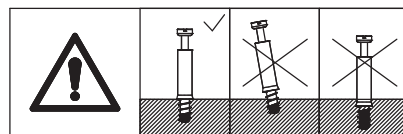
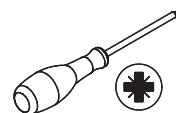

Screw eccentric rod(A) into board 19 as shown.

24

B x 4



Φ8 x 30 mm

C x 4



Φ15 x 9 mm

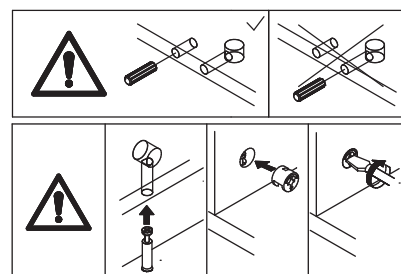

Attach board 19 to board 4 using wooden dowel(B), add cam lock(C) into and turn clockwise to tighten as shown.

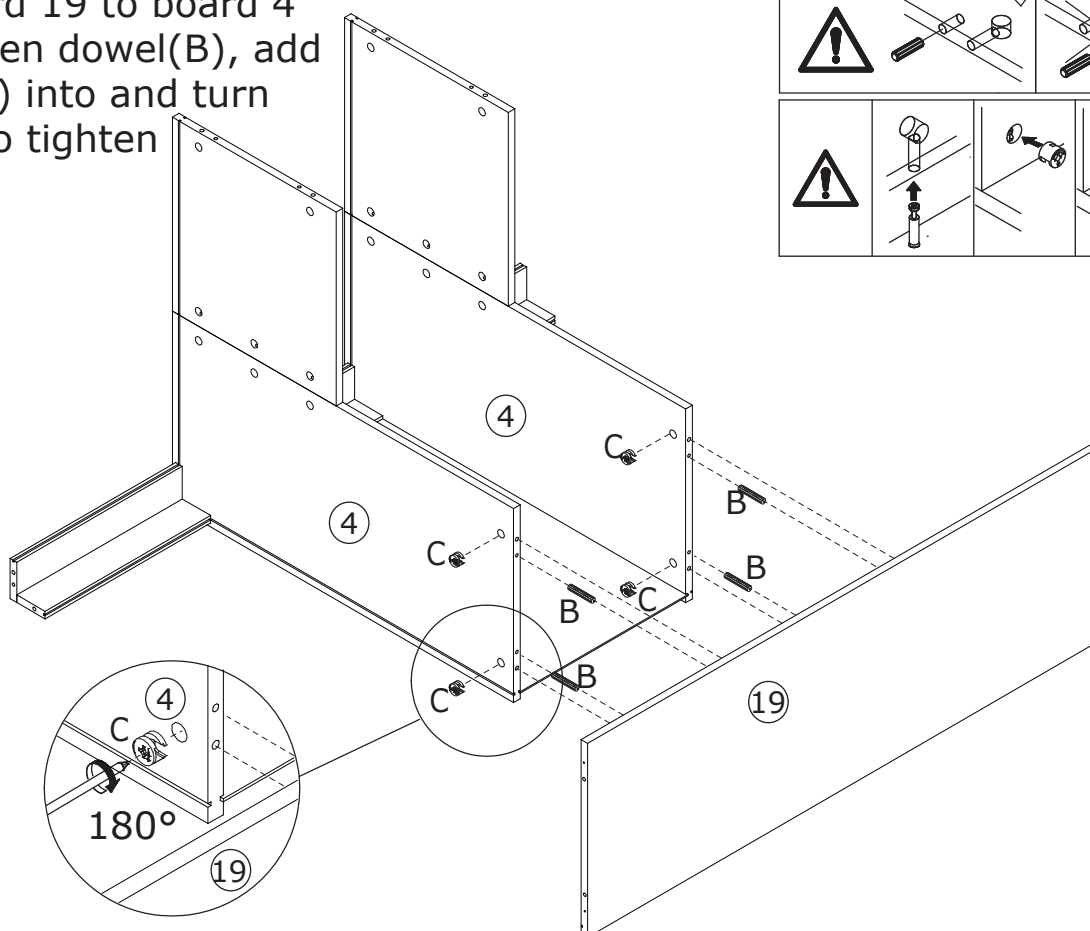

25

Insert back board 20 along available grooves as shown.

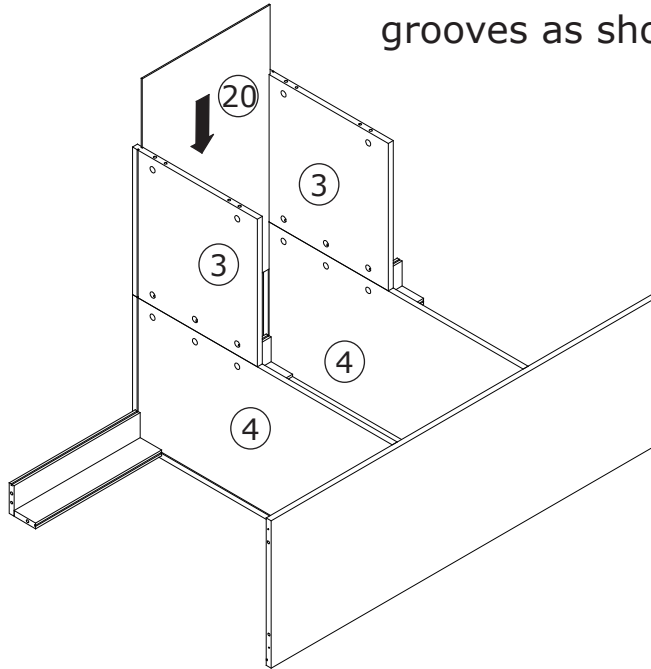

26

A x 4

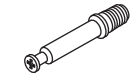

Φ6 x 35 mm

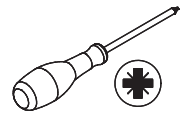

Screw eccentric rod(A) into board 21 as shown.

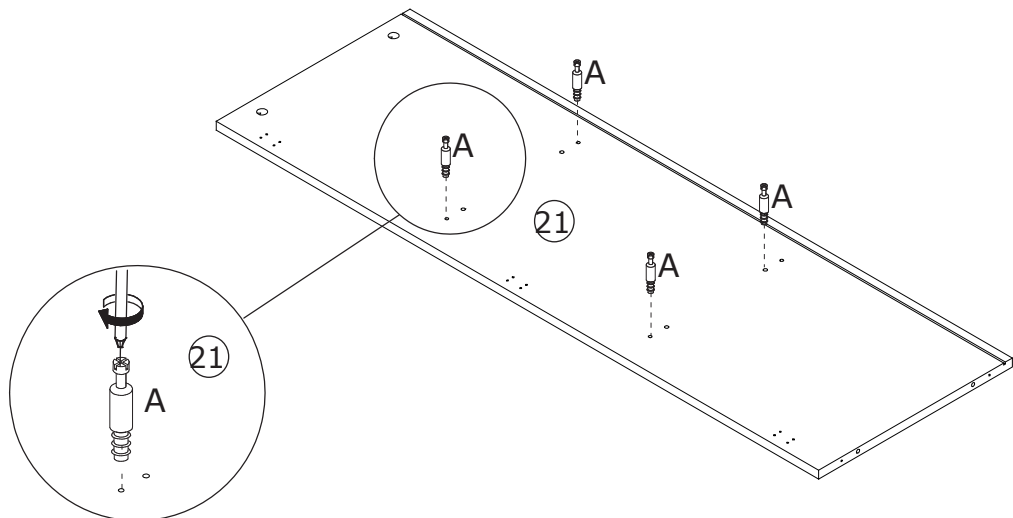
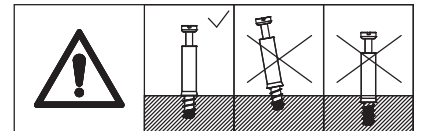

27

B x 4



Φ8 x 30 mm

C x 4



Φ15 x 9 mm

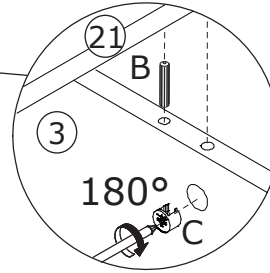
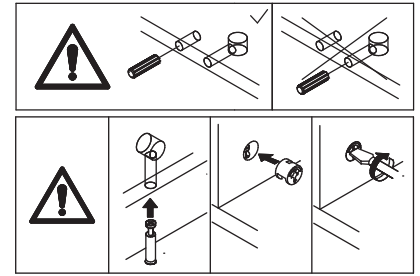
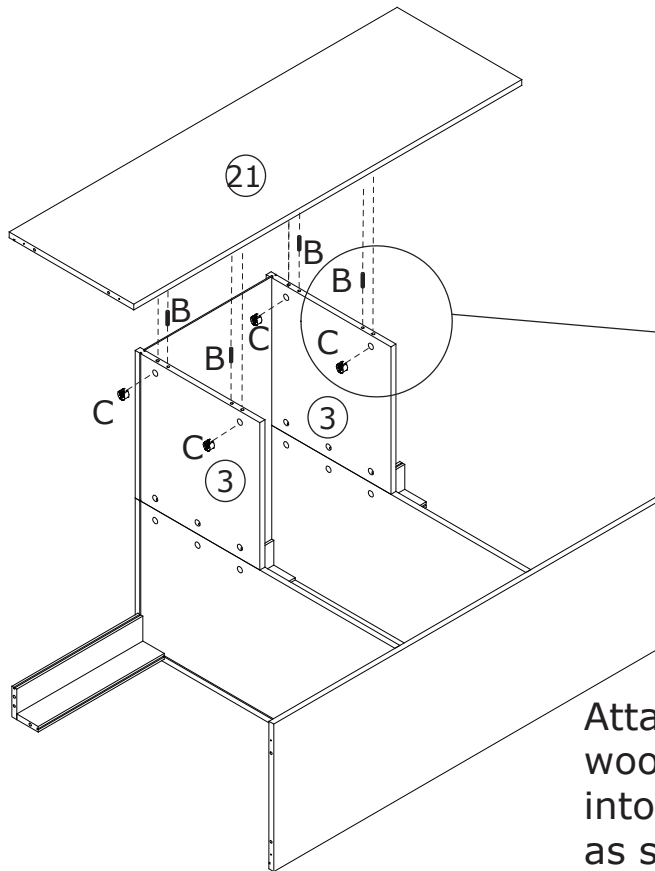
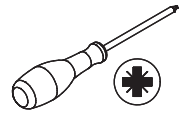

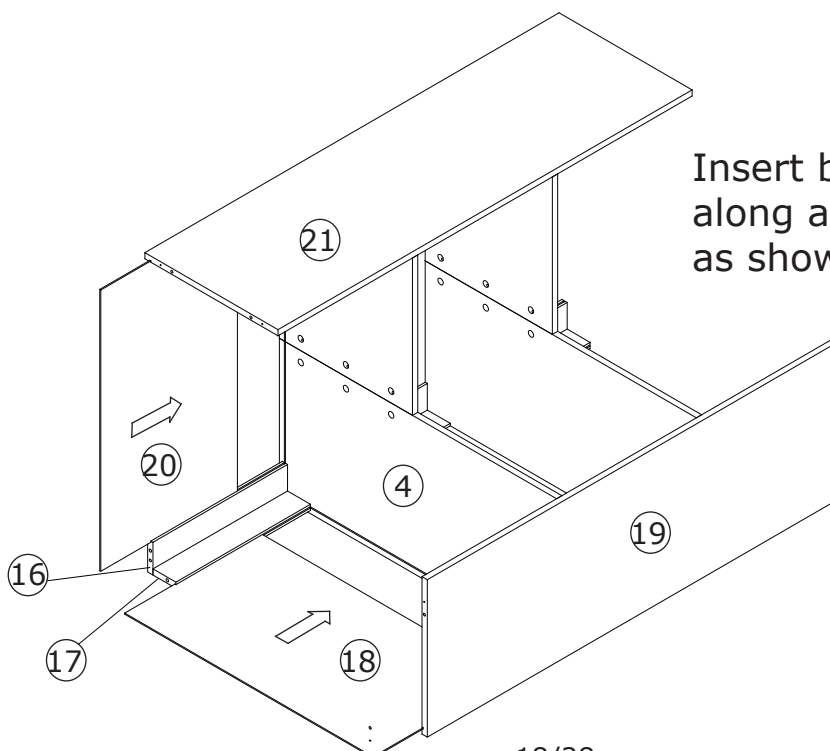

Attach board 21 to board 3 using wooden dowel(B), add cam lock(C) into and turn clockwise to tighten as shown.

28



Insert back board 18 and 20 along available grooves as shown.

29

B x 2  Φ8 x 30 mm	C x 6  Φ15 x 9 mm	E x 3  Φ6 x 64 mm
--	--	--

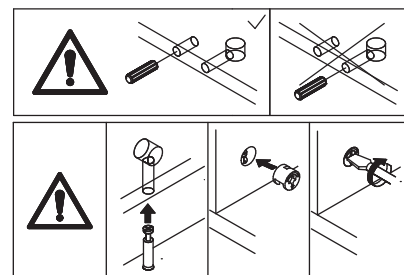
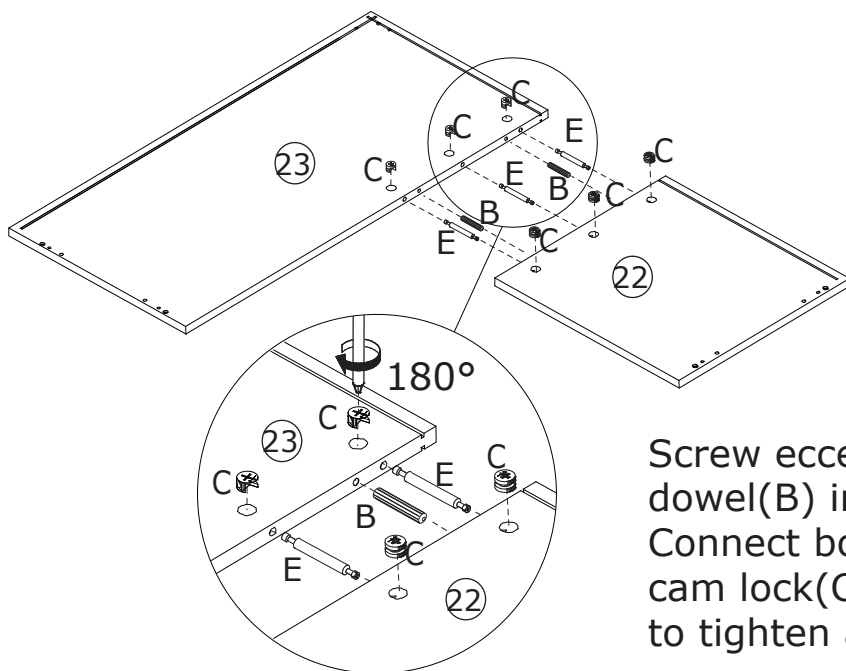
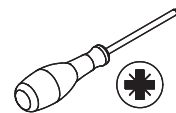

Screw eccentric rod(E) and wooden dowel(B) into board 23 at first. Connect board 23 to board 22, add cam lock(C) into and turn clockwise to tighten as shown.

30



A x 2  Φ6 x 35 mm
--

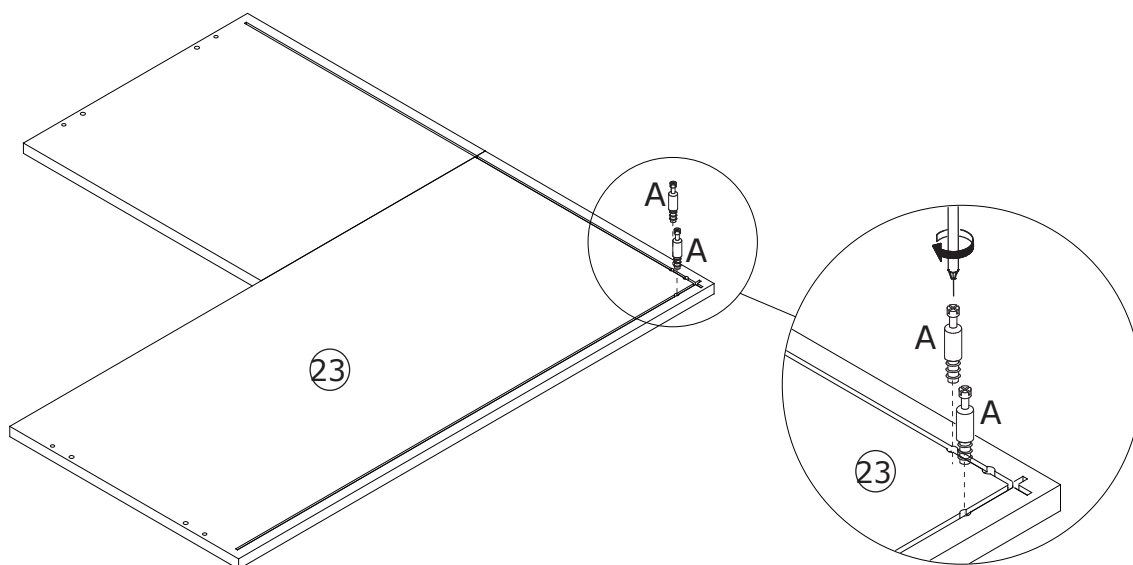
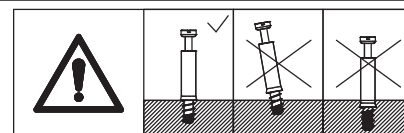

Screw eccentric rod(A) into board 23 as shown.

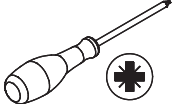

31

<p>B x 5</p>  <p>Φ8 x 30 mm</p>	<p>C x 2</p>  <p>Φ15 x 9 mm</p>	<p>D x 4</p>  <p>Φ4 x 35 mm</p>	
--	--	--	---

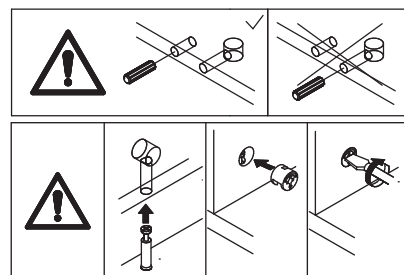
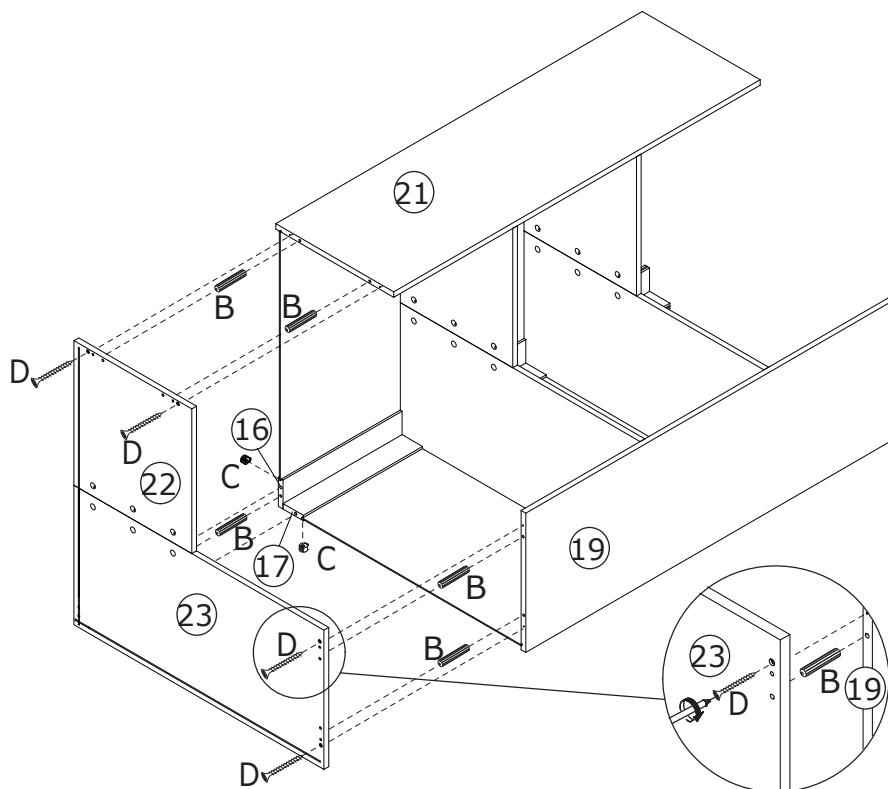

Attach the component to board 21, 16, 17 and 19 using wooden dowel(B), and fix with screw(D) as shown.
Add cam lock(C) into board 16 and 17 and turn clockwise to tighten as shown.

32

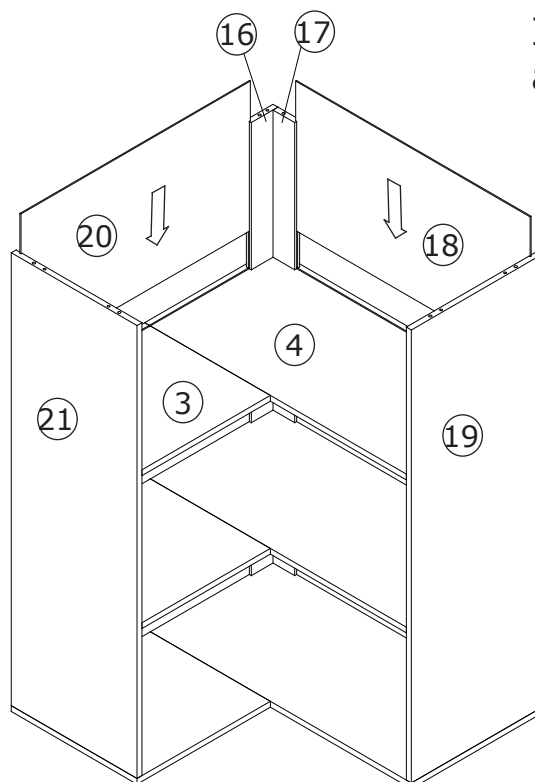

Insert back board 18 and 20 along available grooves as shown.

33

B x 2



Φ8 x 30 mm

C x 6



Φ15 x 9 mm

E x 3



Φ6 x 64 mm

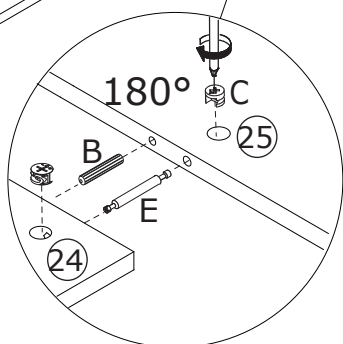
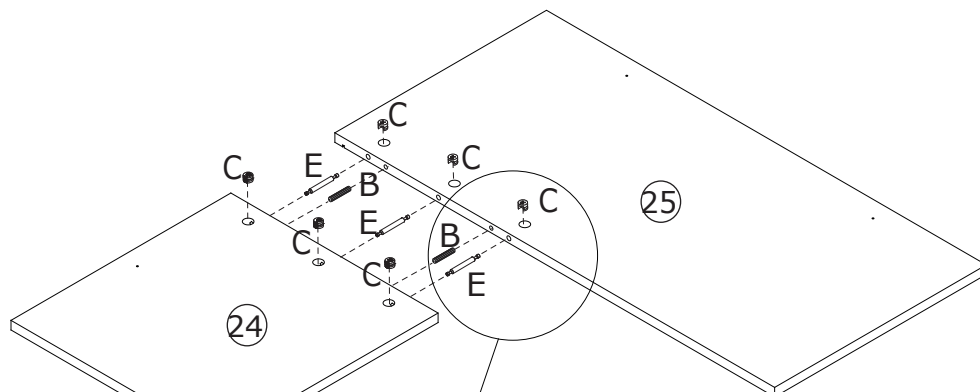
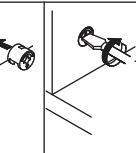
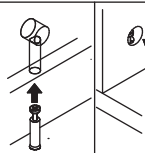
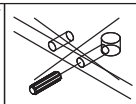
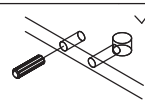
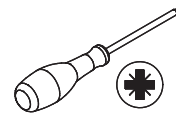

Screw eccentric rod(E) and wooden dowel(B) into board 25 at first. Connect board 25 to board 24, add cam lock(C) into and turn clockwise to tighten as shown.

34

A x 6

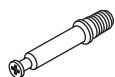

Φ6 x 35 mm

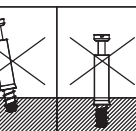
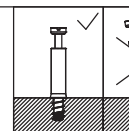

Screw eccentric rod(A) into board 24 and 25 as shown.

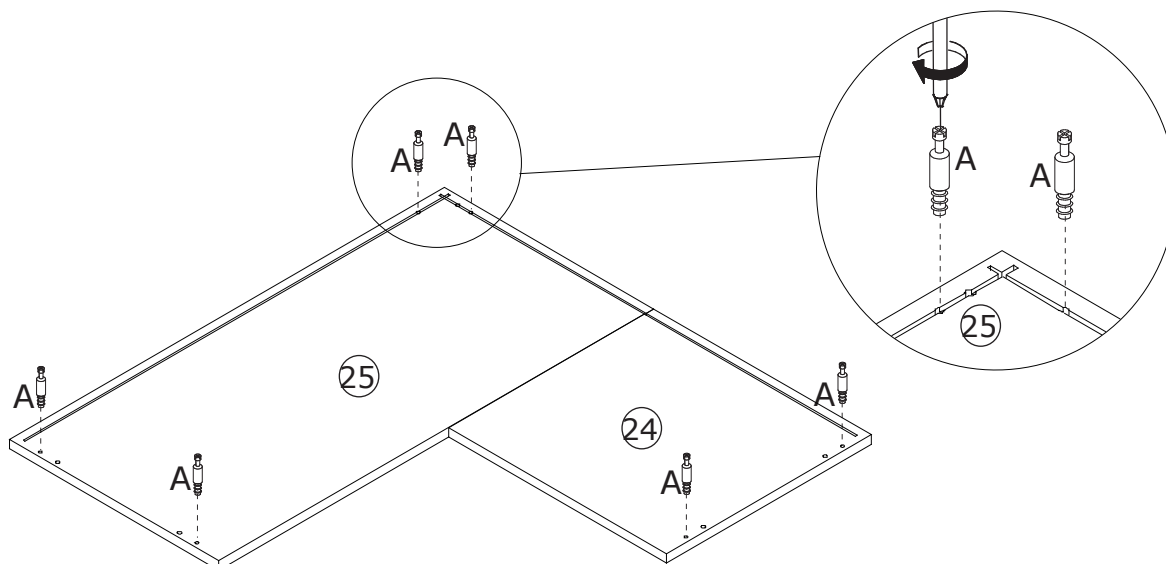

35

B x 5



Φ8 x 30 mm

C x 6



Φ15 x 9 mm

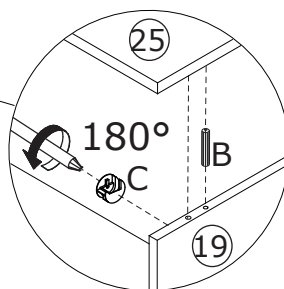
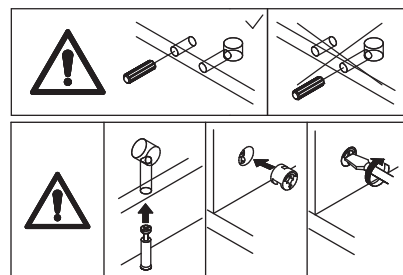
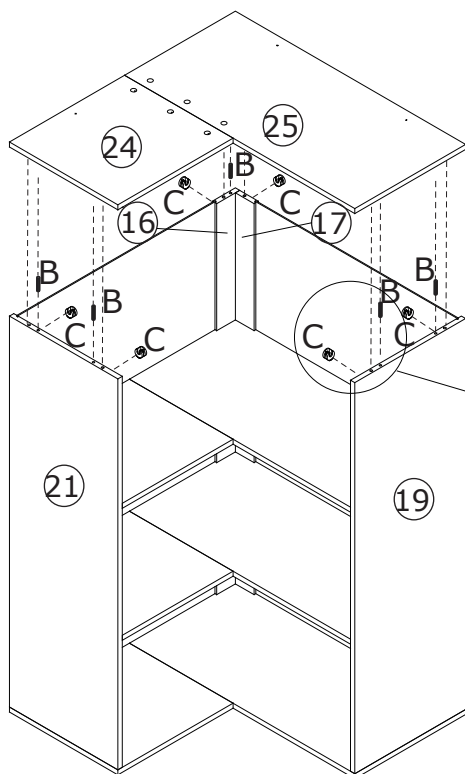
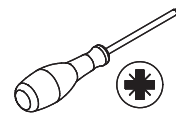

Attach the component to board 21, 16, 17 and 19 using wooden dowel(B), add cam lock(C) into and turn clockwise to tighten as shown.

36

A x 6

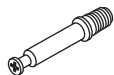

Φ6 x 35 mm

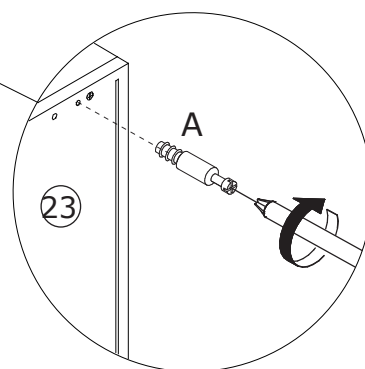
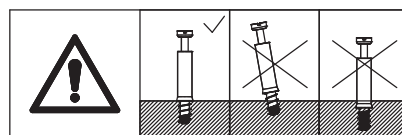
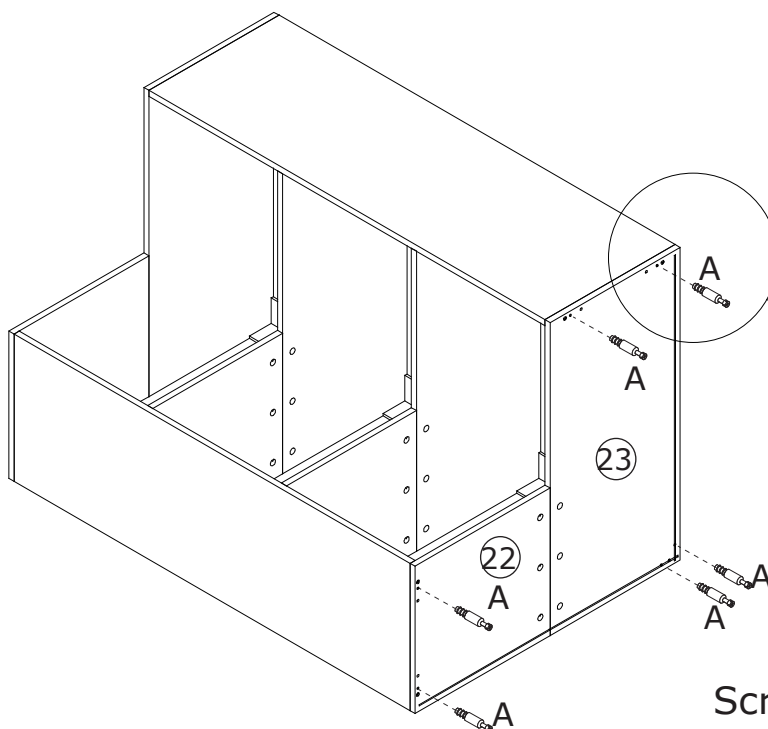

Screw eccentric rod(A) into board 22 and 23 as shown.

37

B x 5



Φ8 x 30 mm

C x 6



Φ15 x 9 mm

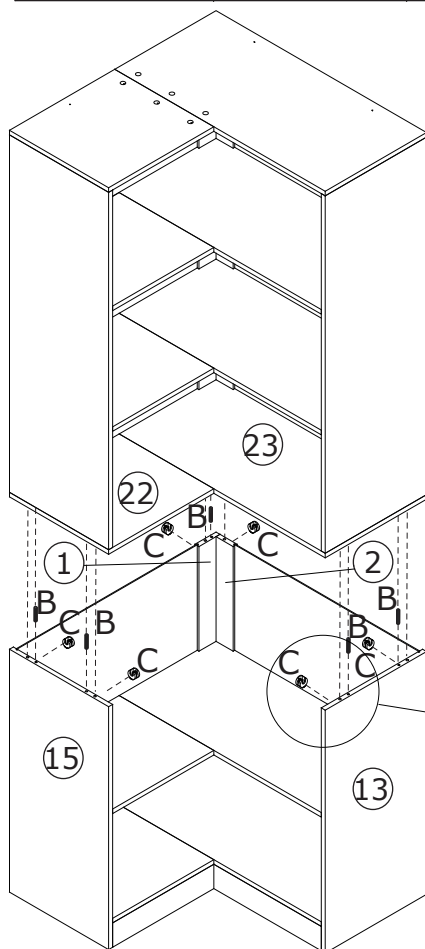
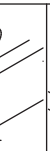
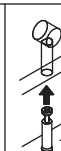
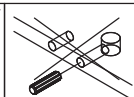
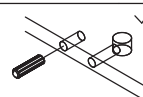
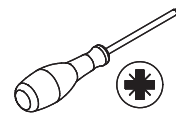

Connect the two assembled components using wooden dowel(B), add cam lock(C) into and turn clockwise to tighten as shown.

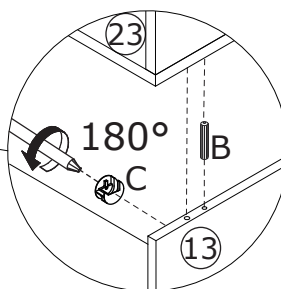

38

F x 43



Φ3.5 x 14 mm

G x 3



H x 40



Insert buckle(H) into back slots and fix with screw(F) as shown. Fix part(G) to board 24 and 25 with screw(F) as shown.

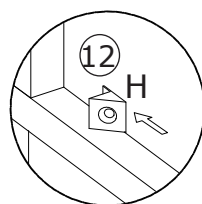
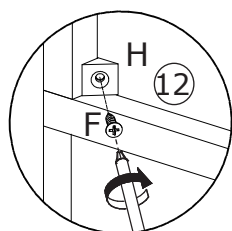
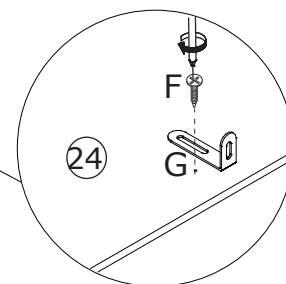
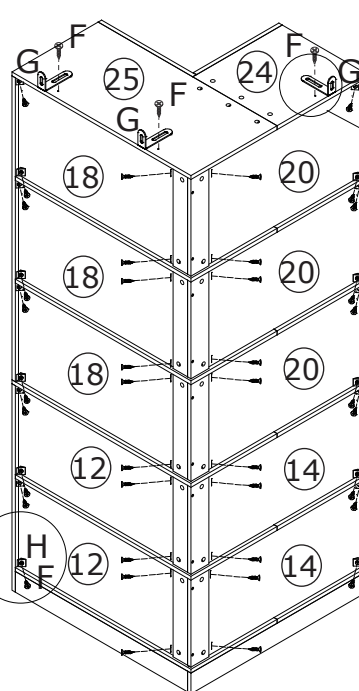

39

F x 4



Φ3.5 x 14 mm

M x 2

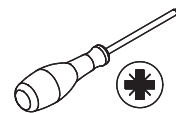

Fix hinge(M) to board 26 with screw(F) as shown.

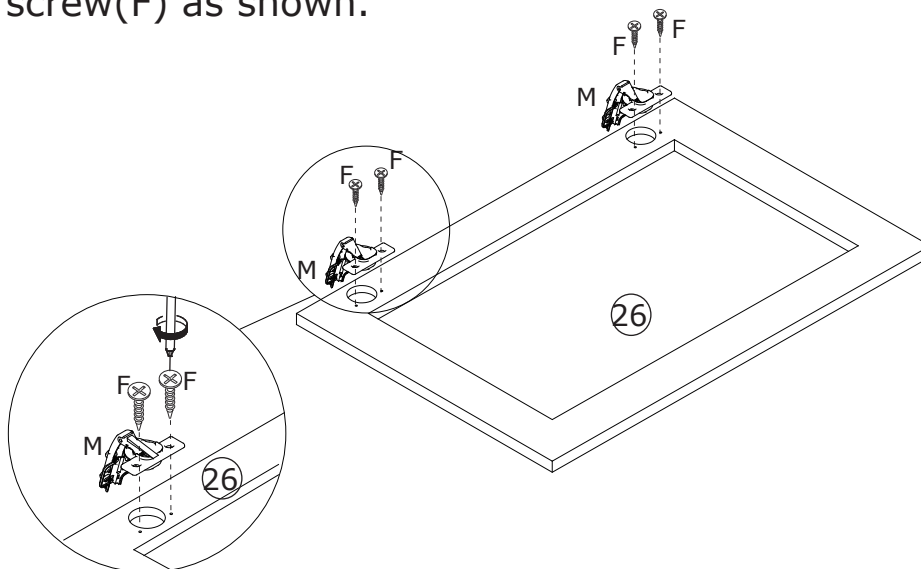

40

F x 6



Φ3.5 x 14 mm

M x 3



Fix hinge(M) to board 27 with screw(F) as shown.

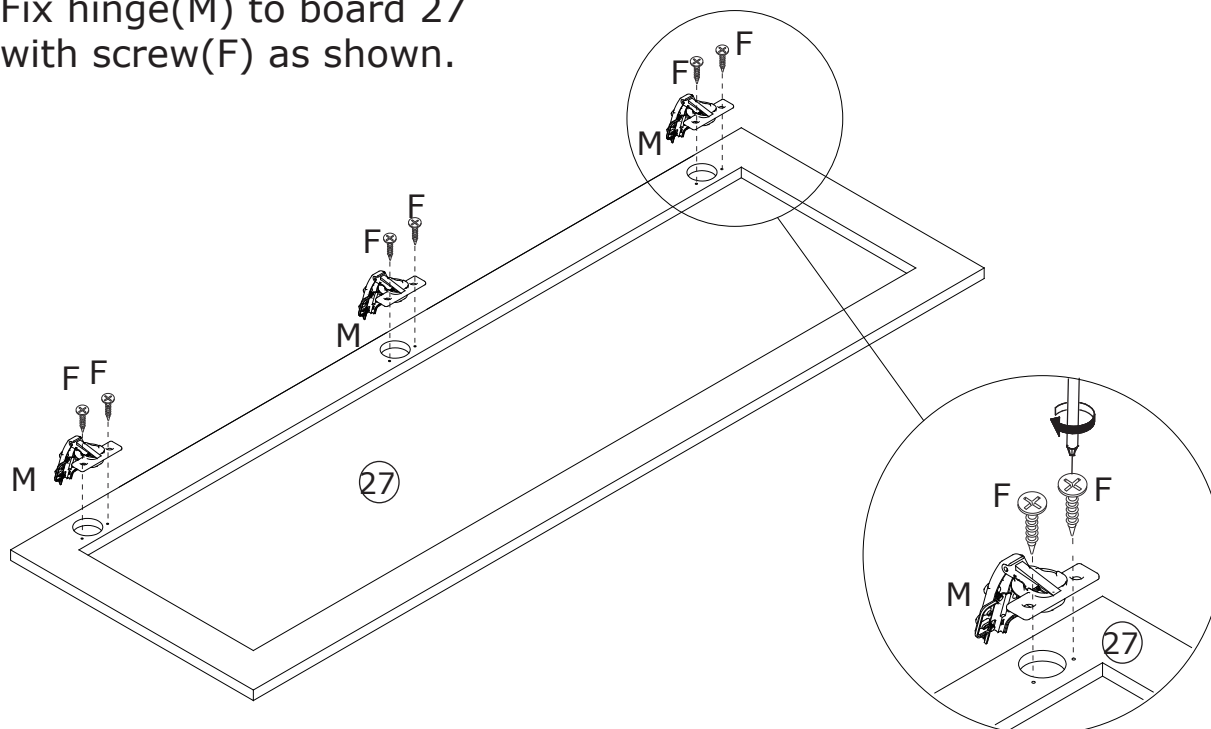

41

F x 20



Φ3.5 x 14 mm

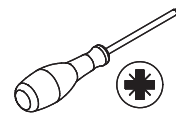

Assemble door 27 and 26 to board 21 and 15 by fixing hinge with screw(F) as shown.

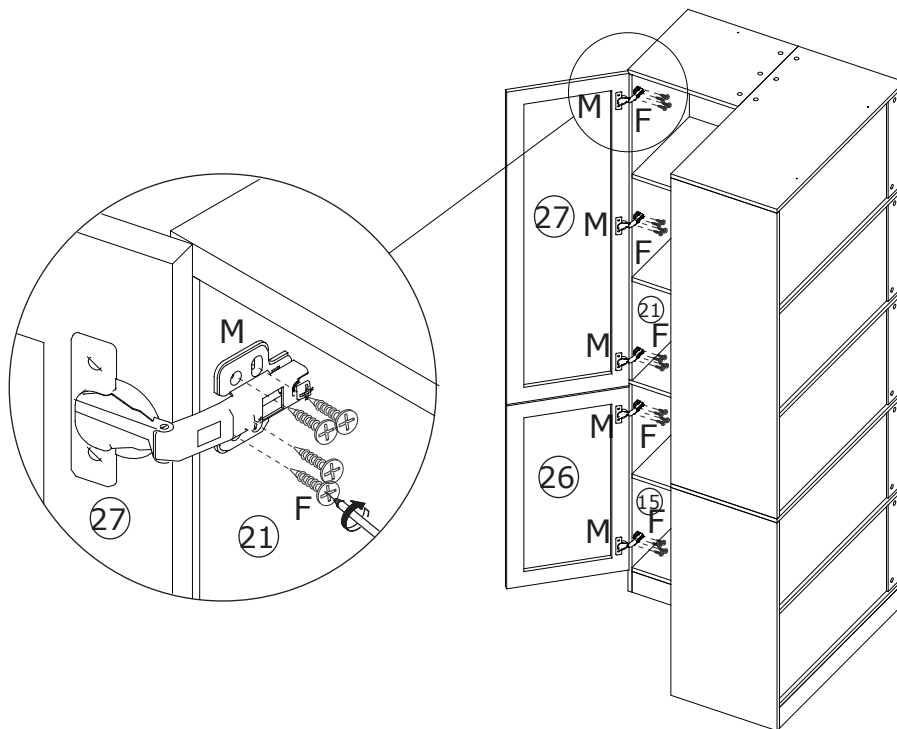

42

F x 4



Φ3.5 x 14 mm

M x 2



K x 1



L x 1



Fix hinge(M) to board 28 with screw(F) as shown.
Fix knob(K) with screw(L).

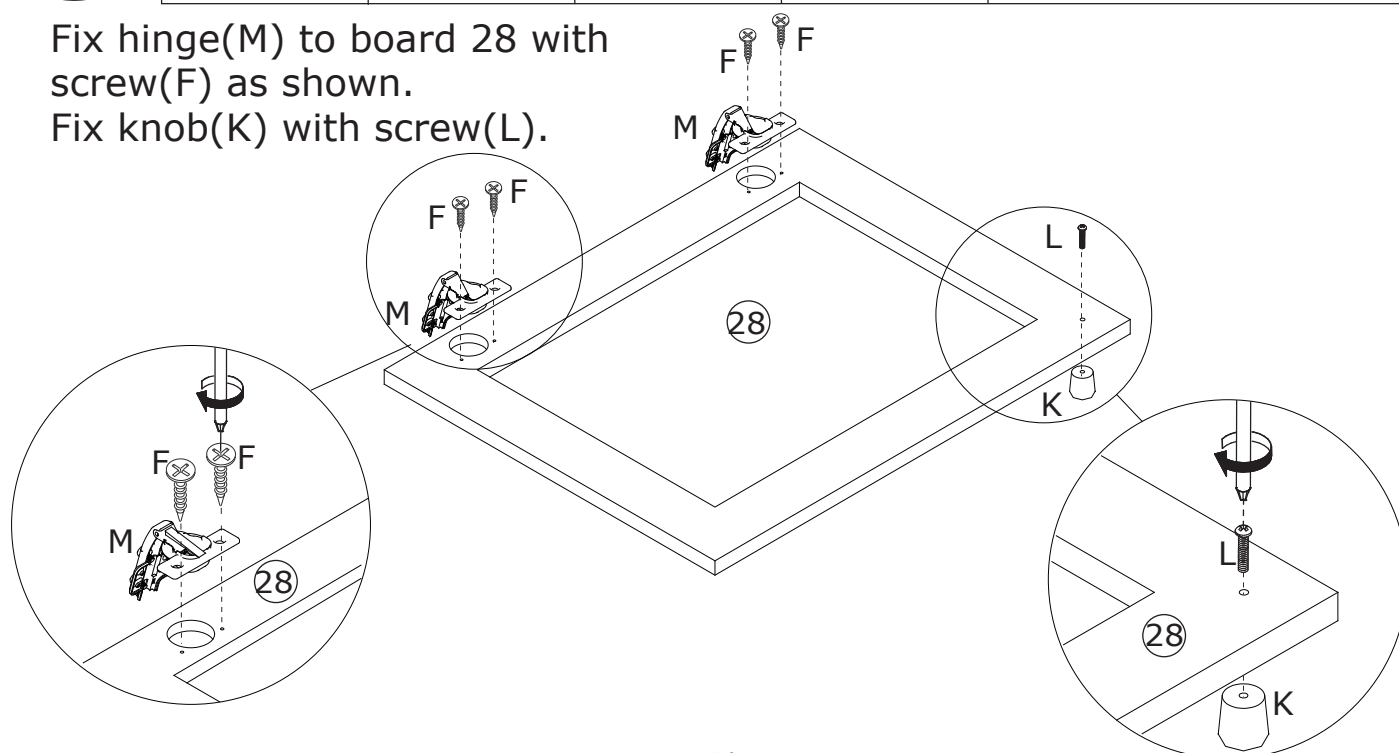

43

F x 6



M x 3



K x 1



L x 1

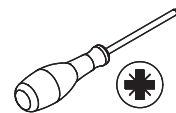

Fix hinge(M) to board 29 with screw(F) as shown.
Fix knob(K) with screw(L).

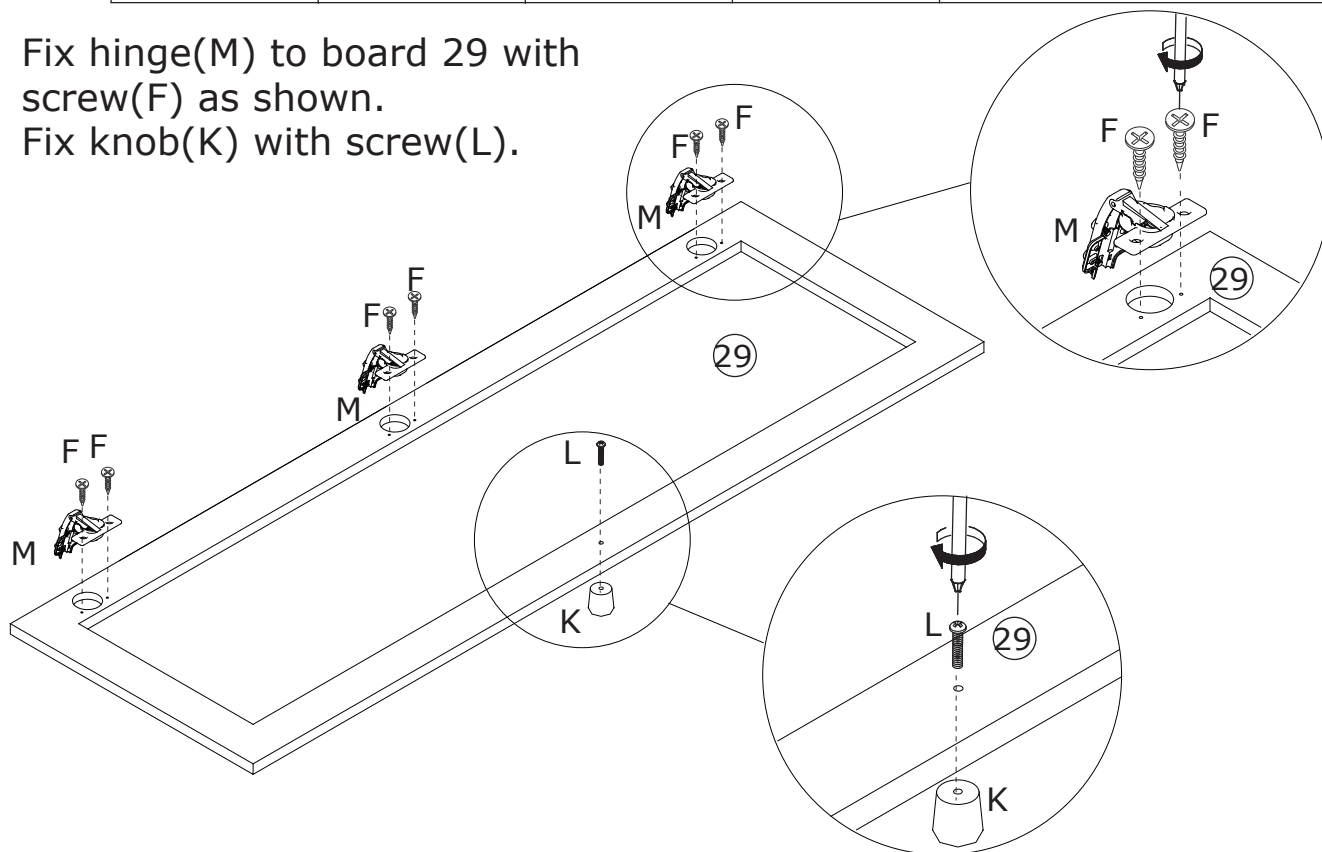

44

F x 20



Assemble door 29 and 28 to board 19 and 13 by fixing hinge with screw(F) as shown.

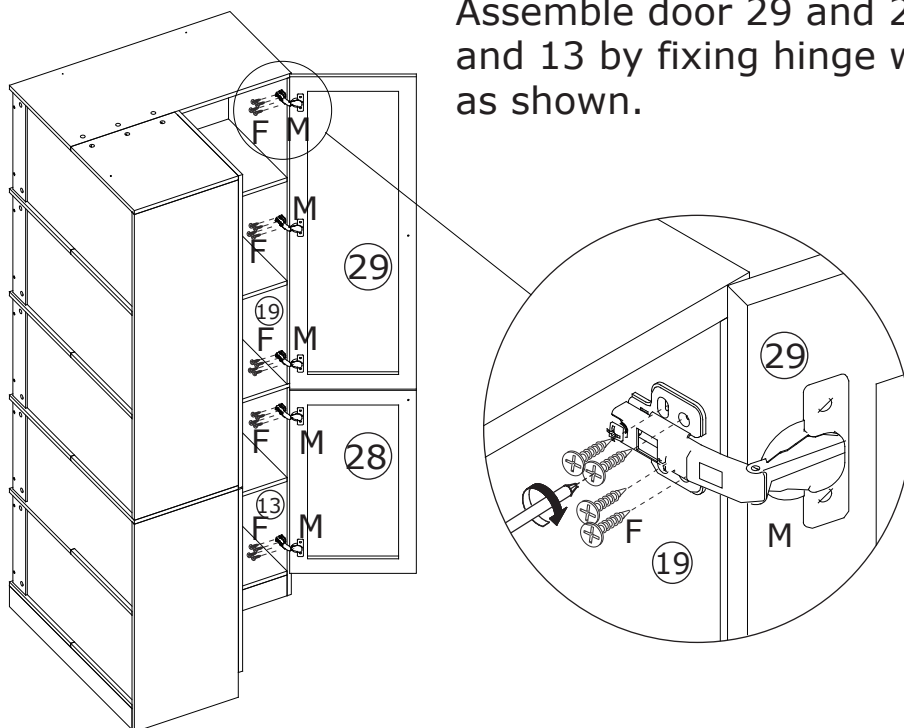

45

J x 3



D x 3

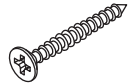

Φ4 x 35 mm

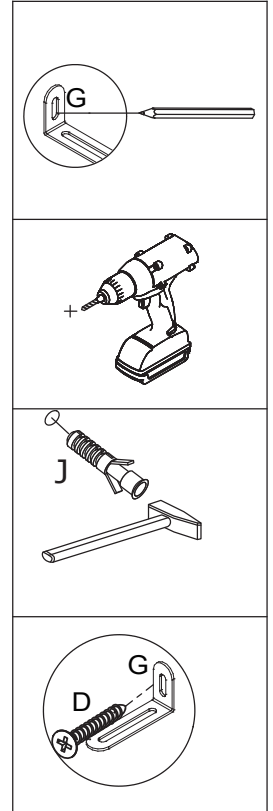
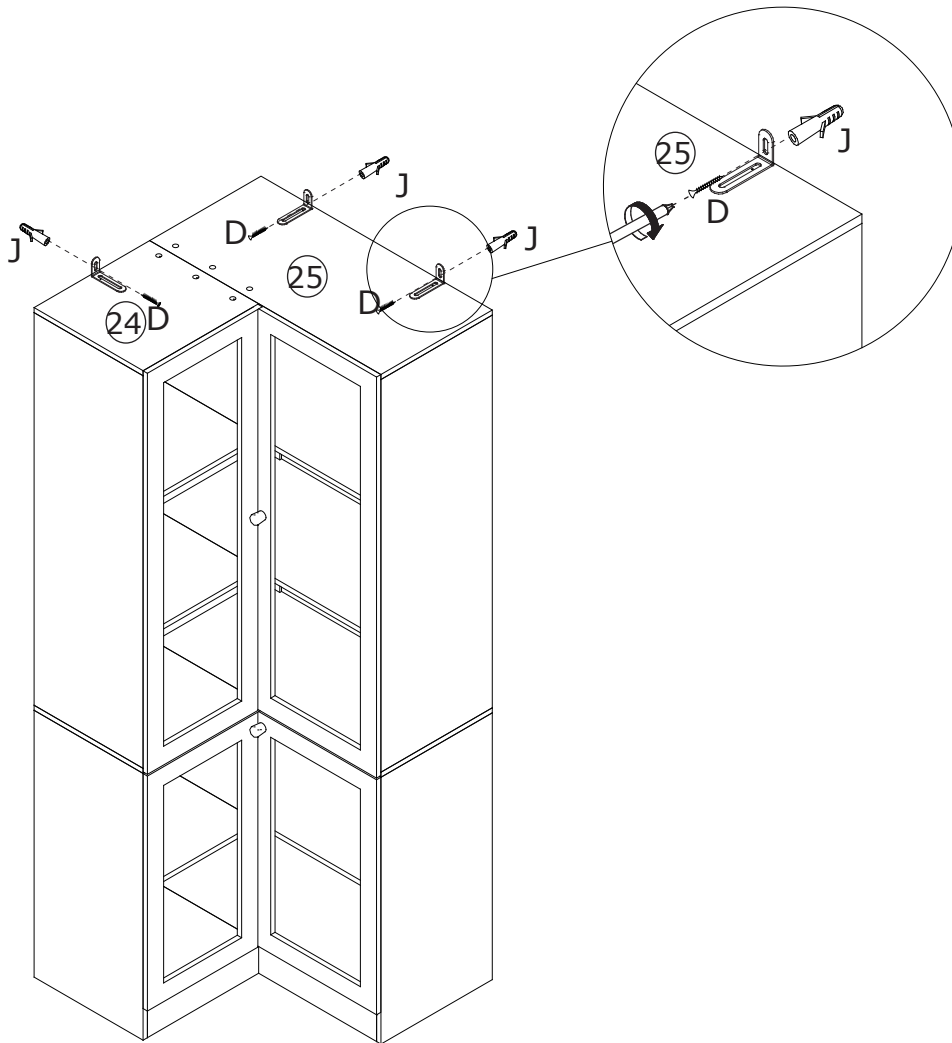
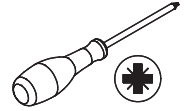

Install anti-tipping device as shown.



If doors are still not aligned if the hinges are properly correctly, please watch the video.

<https://youtu.be/n0Lb36SoODM>

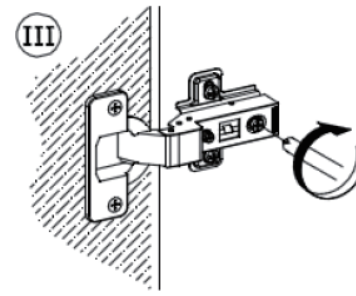
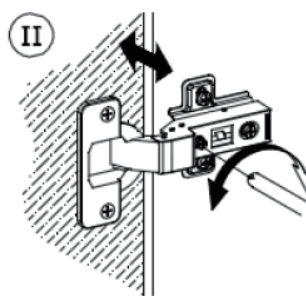
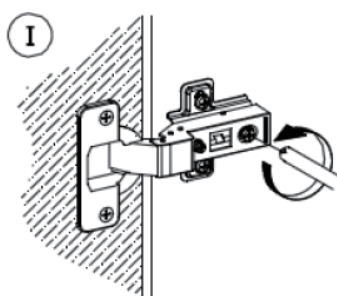
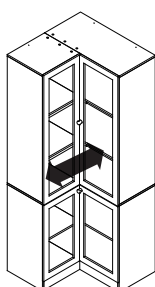
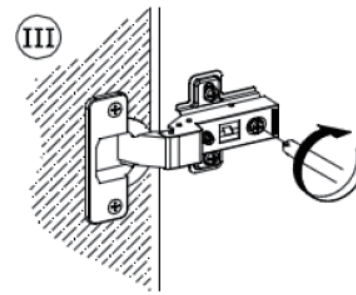
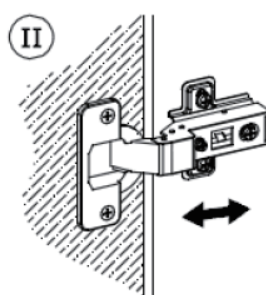
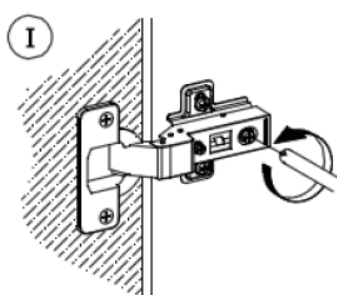
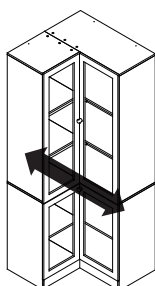
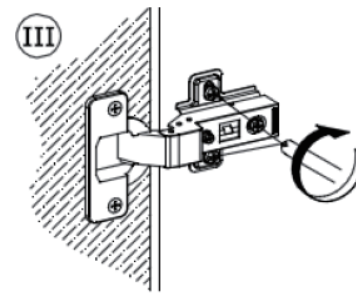
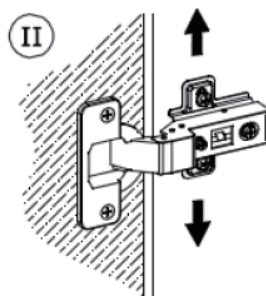
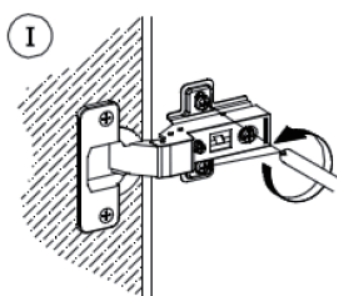
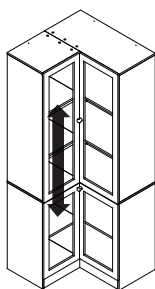
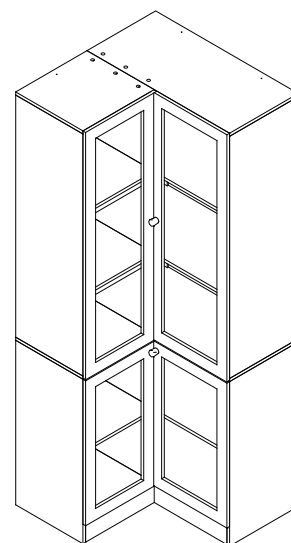

WARRANTY

WARRANTY CLAIMS

- There is a 30-day warranty for broken furniture or any other problems that do not work properly. The warranty will start from the date of purchase which must be verified by proof of purchase.
- Before making a claim, we may be able to answer your query, simply call us. Please leave your purchase order number, along with some details of the problem, if you want a replacement part. We will arrange within 48 hours. If there is out of stock, we will reply with a shipping date.
- The product must be used in accordance with the instructions provided. For health reasons.
- For other reasons, if the furniture needs to be returned, it must be cleaned and dried and operated within 30 days of receipt.

Type of Warranty Claim

- Failure to follow the furniture instructions will invalidate the warranty. Attention please.
- Does not include damage during installation, but includes damage during transportation.

Scope of responsibility

- Shall not bear any responsibility for misuse or user damage and / or loss of parts during the installation of furniture.
- After using, the damage and scratches of the furniture are not covered by the warranty.

The Warranty Relates to All Bought in The Us and Covers The Following Areas

- Sheet parts: 1 month from the date of purchase.
- Electrical parts: 1 month from the date of purchase.

RETURNS

CHANGED YOUR MIND AND NEED TO RETURN YOUR ITEM?

PLEASE FOLLOW THE BELOW INSTRUCTIONS:

- If you have purchased and have simply changed your mind, follow the retailer's instructions for returns.

DEFECTIVE ITEMS

- If your item is defective in any way, i.e. it doesn't work but you can't identify why, in the first instance, please call us.

DAMAGED ITEMS

- If you receive an order with obvious shipping damage from the retailer, then we suggest the delivery is refused. If the delivery has been accepted and then shipping damage is found, please follow the specific instructions advised by the retailer.
In all circumstances please save all packaging material and paperwork for the order. Please be aware that if you dispose of packaging material or attempt to return the merchandise without contacting the fulfiller, you jeopardise your chances of making a claim, and you may not receive a credit for the return.

AFTER-SALES CONTACT



feedbackstation@163.com



(303)800-6387